



**HAND DELIVERED**

December 17, 2015

Mr. Christopher Ralston  
Maryland Department of the Environment  
Remediation Division, Oil Control Program  
1800 Washington Blvd., Suite 620  
Baltimore, MD 21230-1719

RE: Private Supply Well Concentration Charts  
Inactive Exxon Facility #28077  
14258 Jarrettsville Pike  
Phoenix, Maryland  
Case Number 2006-0303-BA2  
Facility I.D. No. 12342  
Kleinfelder Project No.: 20153942

Dear Mr. Ralston:

---

Enclosed please find the requested Private Supply Well charts depicting MTBE (Methyl tertiary-Butyl Ether), benzene, and total BTEX (benzene, toluene, ethylbenzene, and xylenes) concentrations over time. Properties with no historical detections of the compounds listed above are not charted and a list of these properties is enclosed. As requested, these charts are updated and delivered annually.

Please feel free to contact us at 410.850.0404. If you have questions or require additional information.

Sincerely yours,  
KLEINFELDER



Stacey Schiding  
Project Manager

Mr. Christopher Ralston  
Maryland Department of the Environment  
Page 2

cc: Mr. John J. Hoban - ExxonMobil Environmental Services Company (Kleinfelder File)  
Ms. Ellen Jackson - Maryland Department of the Environment  
Mr. Andrew Miller – Maryland Department of the Environment  
Carlos Bollar, Esquire - Archer & Greiner, P.C.



## PRIVATE SUPPLY WELL CHARTS

---

### 3500 Hampshire Glen Court - Private Supply Well

MTBE, Benzene, and BTEX Concentrations Over Time

Inactive Exxon Facility # 28077

14258 Jarrettsville Pike

Phoenix, MD

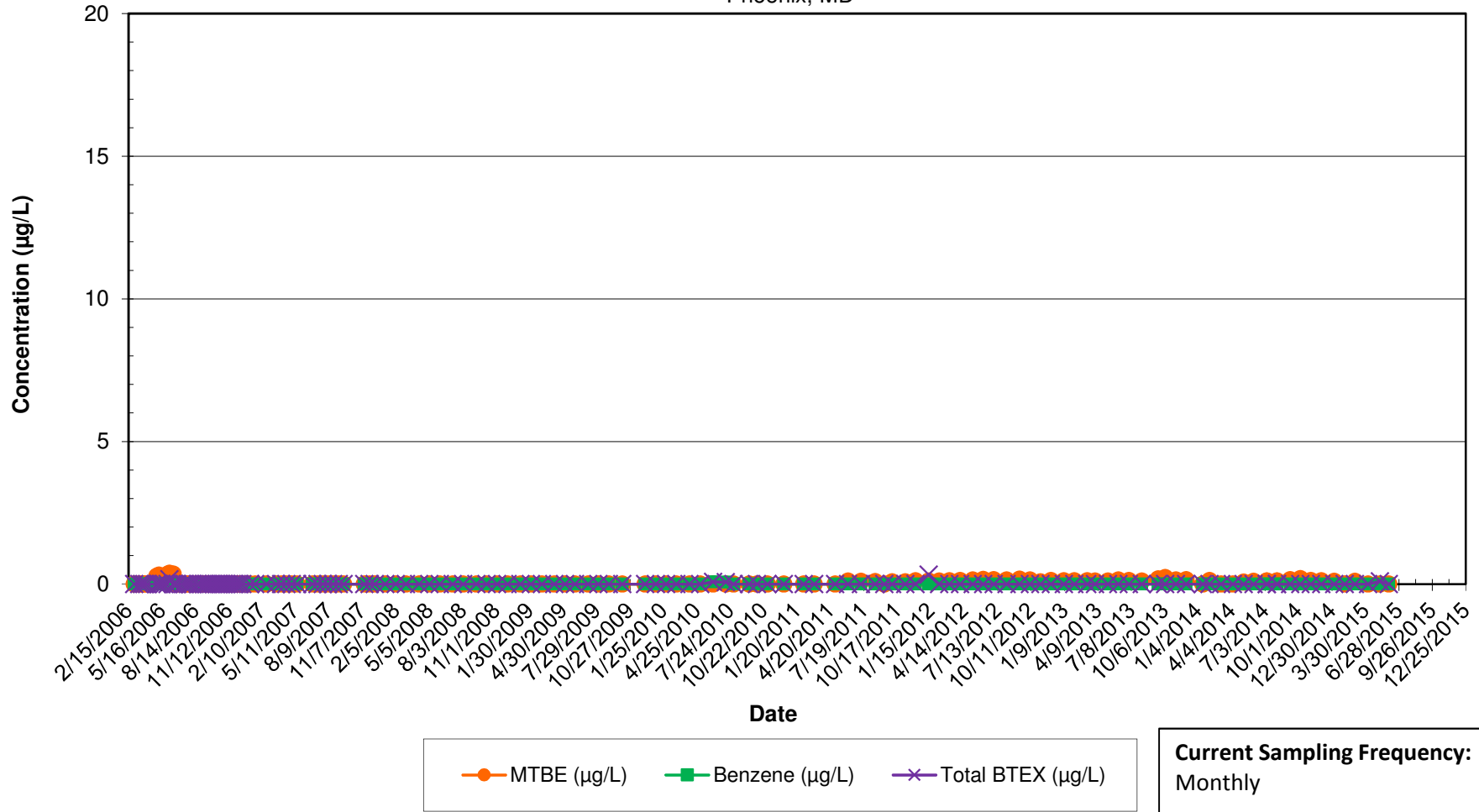

**Notes:**

- 1.) ND results are charted as "0" to avoid confusion with estimated "J" values.
- 2.) BTEX = Benzene, Toluene, Ethylbenzene, and Xylenes.

### 3502 Hampshire Glen Court - Private Supply Well

MTBE, Benzene, and BTEX Concentrations Over Time

Inactive Exxon Facility # 28077

14258 Jarrettsville Pike

Phoenix, MD

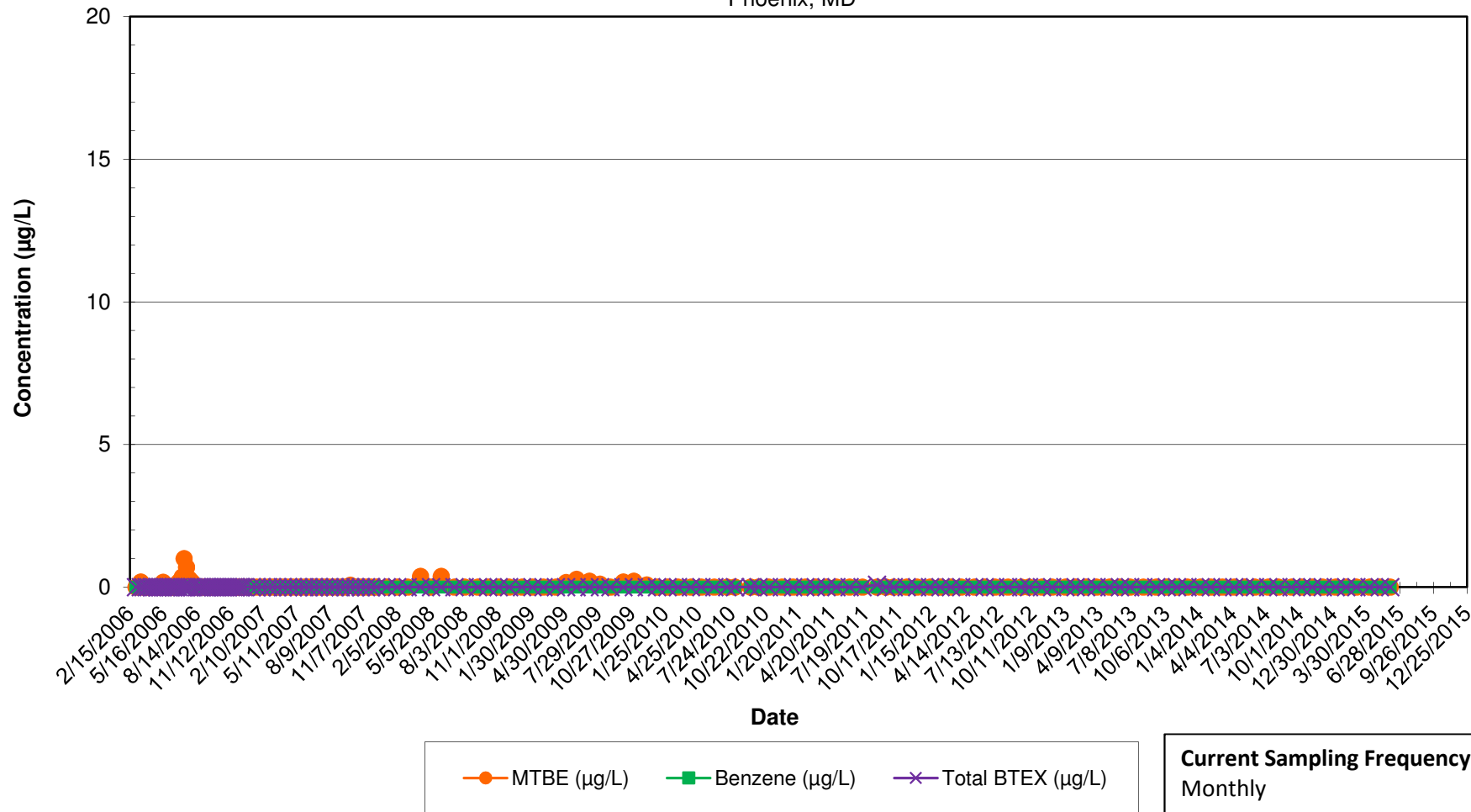

**Notes:**

- 1.) ND results are charted as "0" to avoid confusion with estimated "J" values.
- 2.) BTEX = Benzene, Toluene, Ethylbenzene, and Xylenes.

### 3503 Hampshire Glen Court (POET - PI) - Private Supply Well

MTBE, Benzene, and BTEX Concentrations Over Time

Inactive Exxon Facility # 28077

14258 Jarrettsville Pike

Phoenix, MD

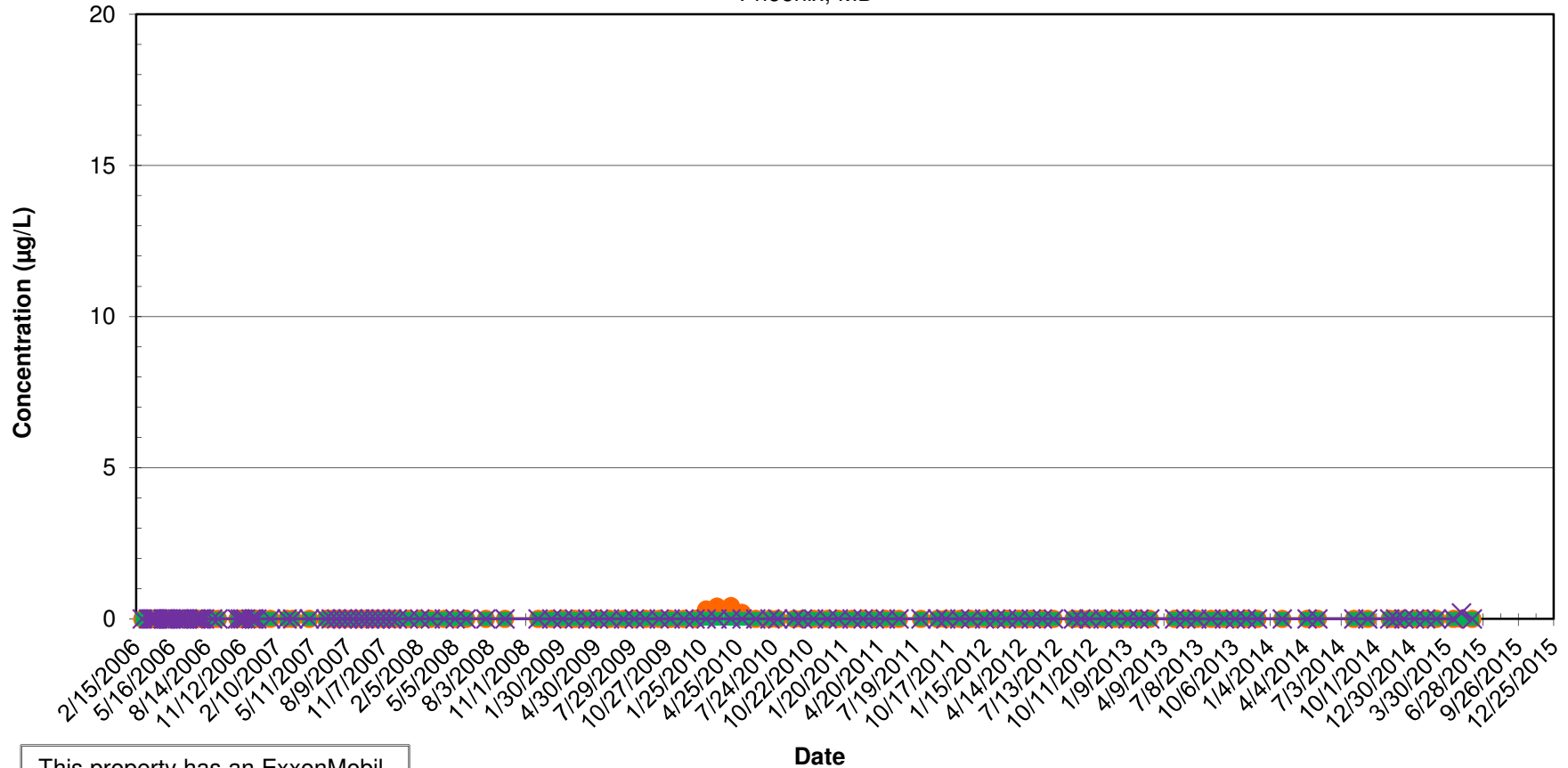

This property has an ExxonMobil Point of Entry Treatment (POET) System. POET Influent (PI) results (untreated) are presented.

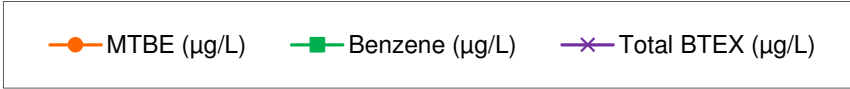

**Current Sampling Frequency:**  
Monthly

**Notes:**

- 1.) ND results are charted as "0" to avoid confusion with estimated "J" values.
- 2.) BTEX = Benzene, Toluene, Ethylbenzene, and Xylenes.

### 3504 Hampshire Glen Court - Private Supply Well

MTBE, Benzene, and BTEX Concentrations Over Time

Inactive Exxon Facility # 28077

14258 Jarrettsville Pike

Phoenix, MD

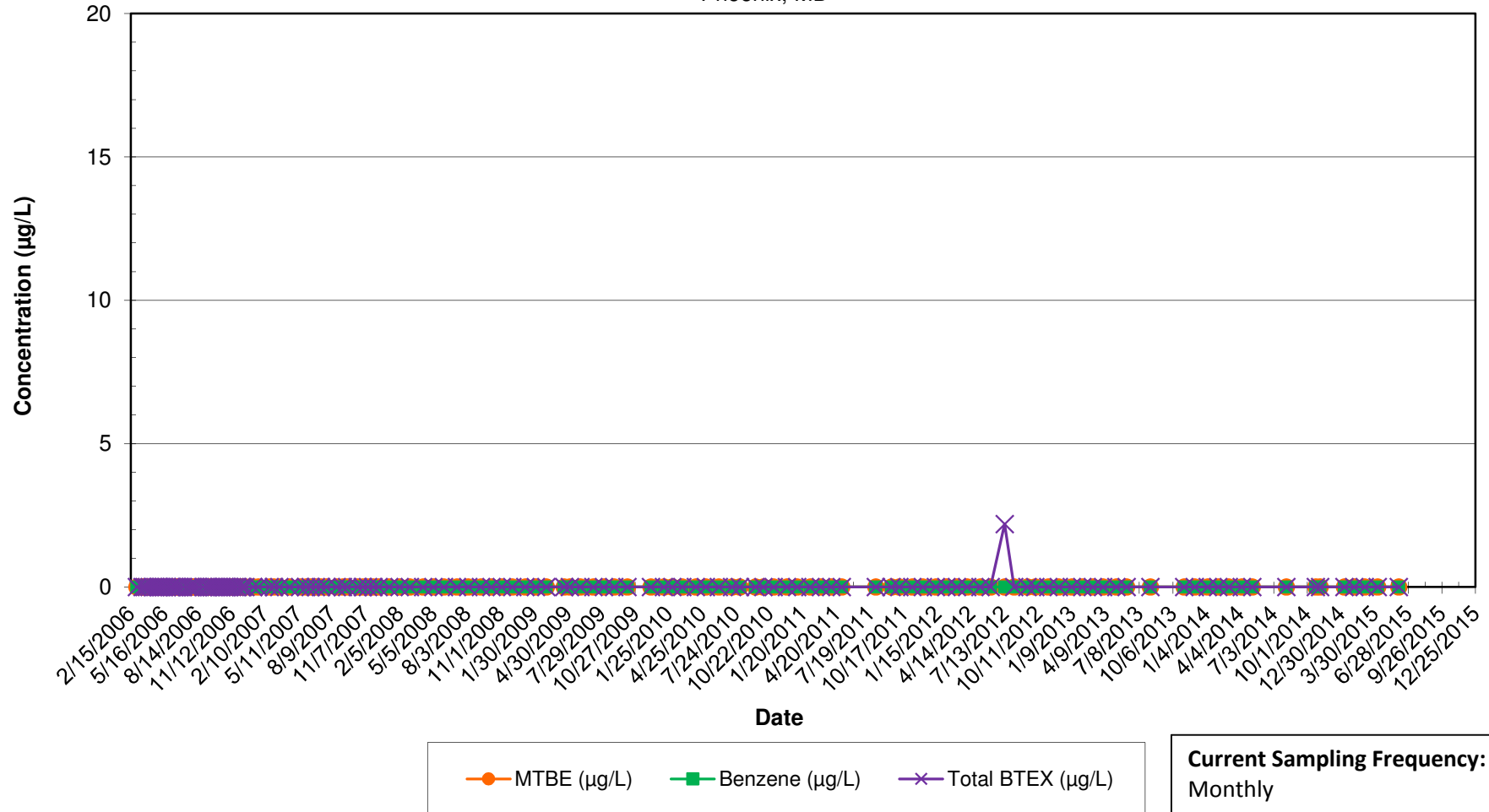

Notes:

- 1.) ND results are charted as "0" to avoid confusion with estimated "J" values.
- 2.) BTEX = Benzene, Toluene, Ethylbenzene, and Xylenes.

### 3505 Hampshire Glen Court - Private Supply Well

MTBE, Benzene, and BTEX Concentrations Over Time

Inactive Exxon Facility # 28077

14258 Jarrettsville Pike

Phoenix, MD

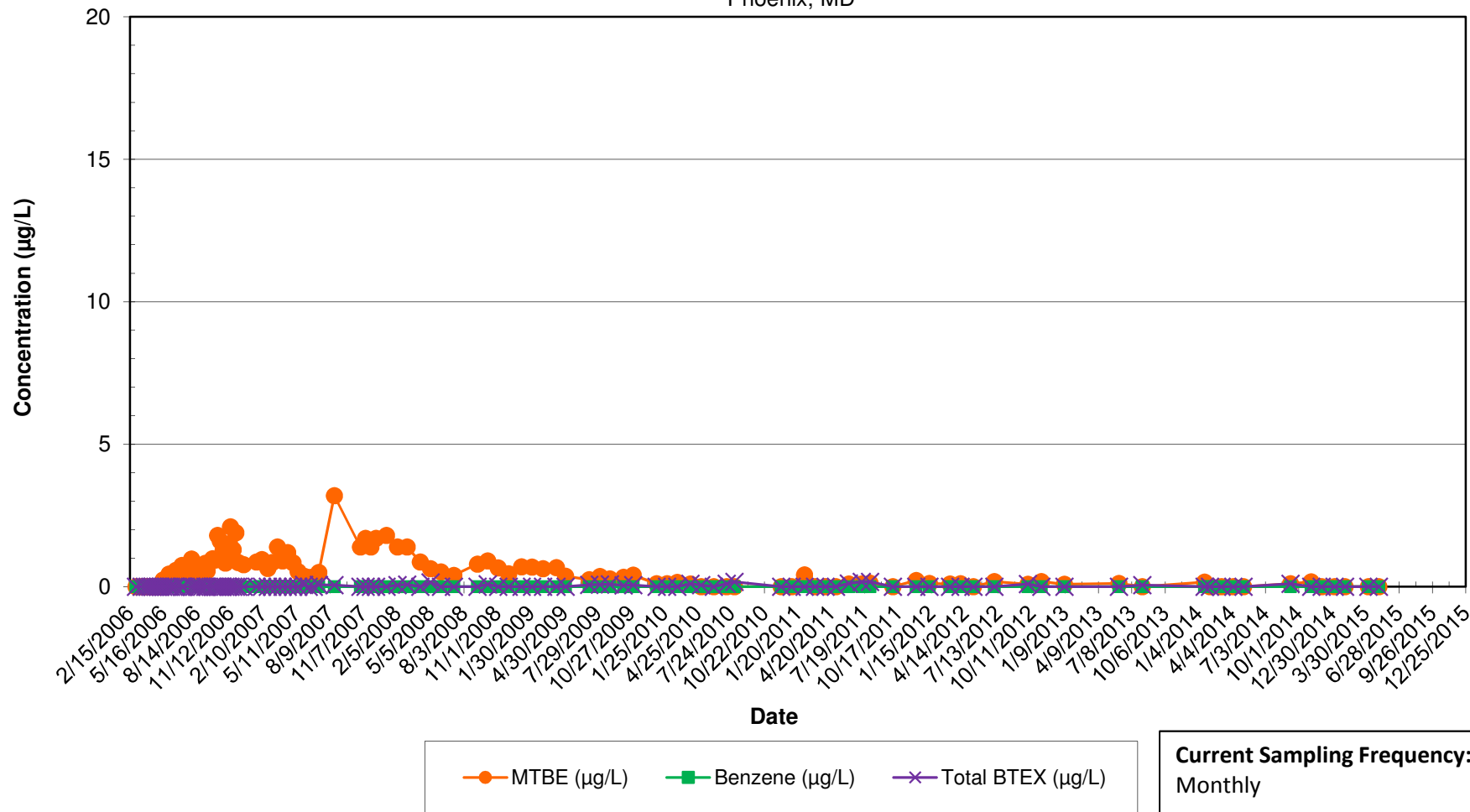

**Notes:**

- 1.) ND results are charted as "0" to avoid confusion with estimated "J" values.
- 2.) BTEX = Benzene, Toluene, Ethylbenzene, and Xylenes.



### 3506 Hampshire Glen Court (POET - PI) - Private Supply Well

MTBE, Benzene, and BTEX Concentrations Over Time

Inactive Exxon Facility # 28077

14258 Jarrettsville Pike

Phoenix, MD

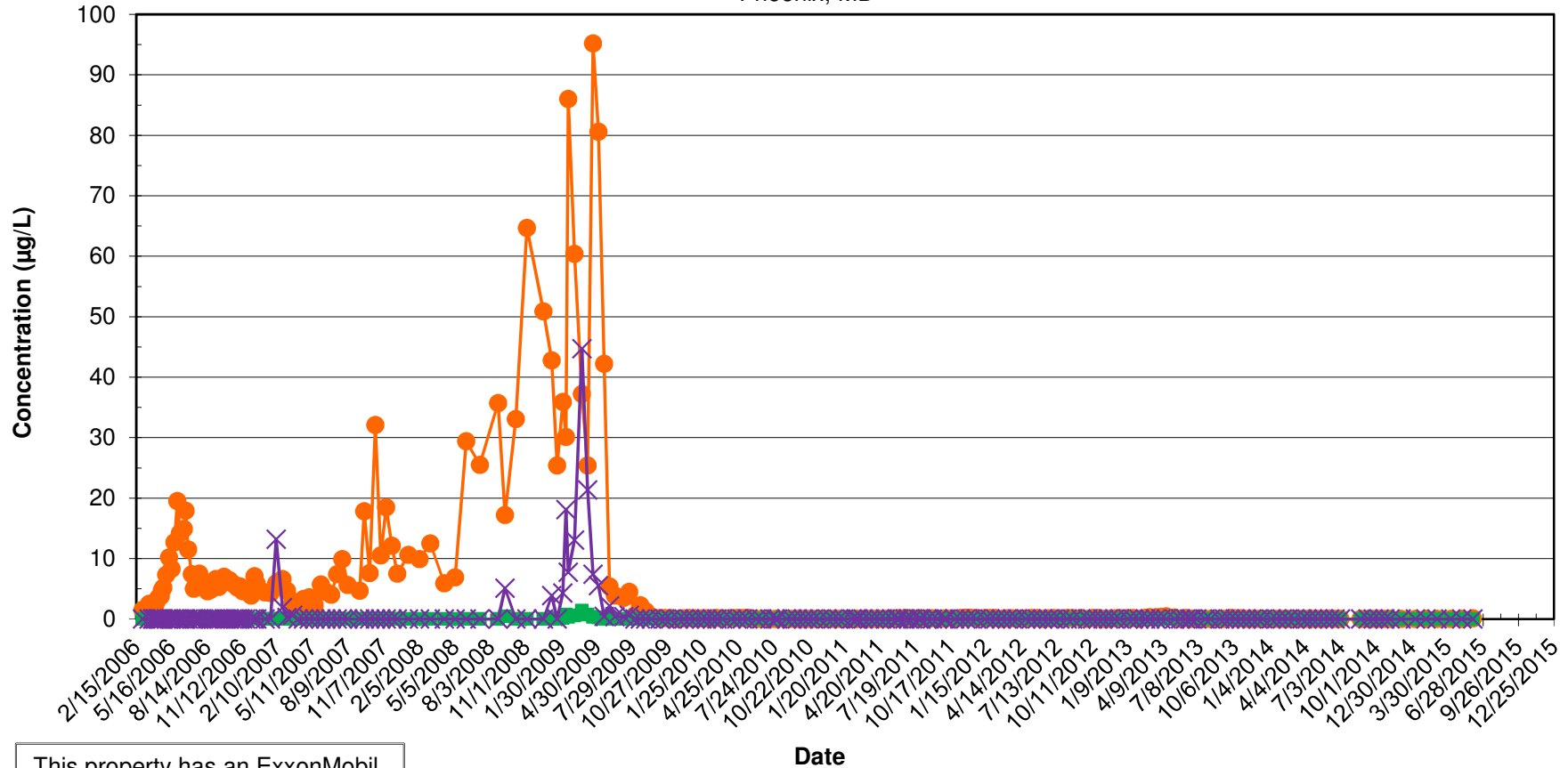

This property has an ExxonMobil Point of Entry Treatment (POET) System. POET Influent (PI) results (untreated) are presented.



**Current Sampling Frequency:**  
Monthly

**Notes:**

- 1.) ND results are charted as "0" to avoid confusion with estimated "J" values.
- 2.) BTEX = Benzene, Toluene, Ethylbenzene, and Xylenes.

### 3507 Hampshire Glen Court (POET - PI) - Private Supply Well (Well 1)

MTBE, Benzene, and BTEX Concentrations Over Time

Inactive Exxon Facility # 28077

14258 Jarrettsville Pike

Phoenix, MD

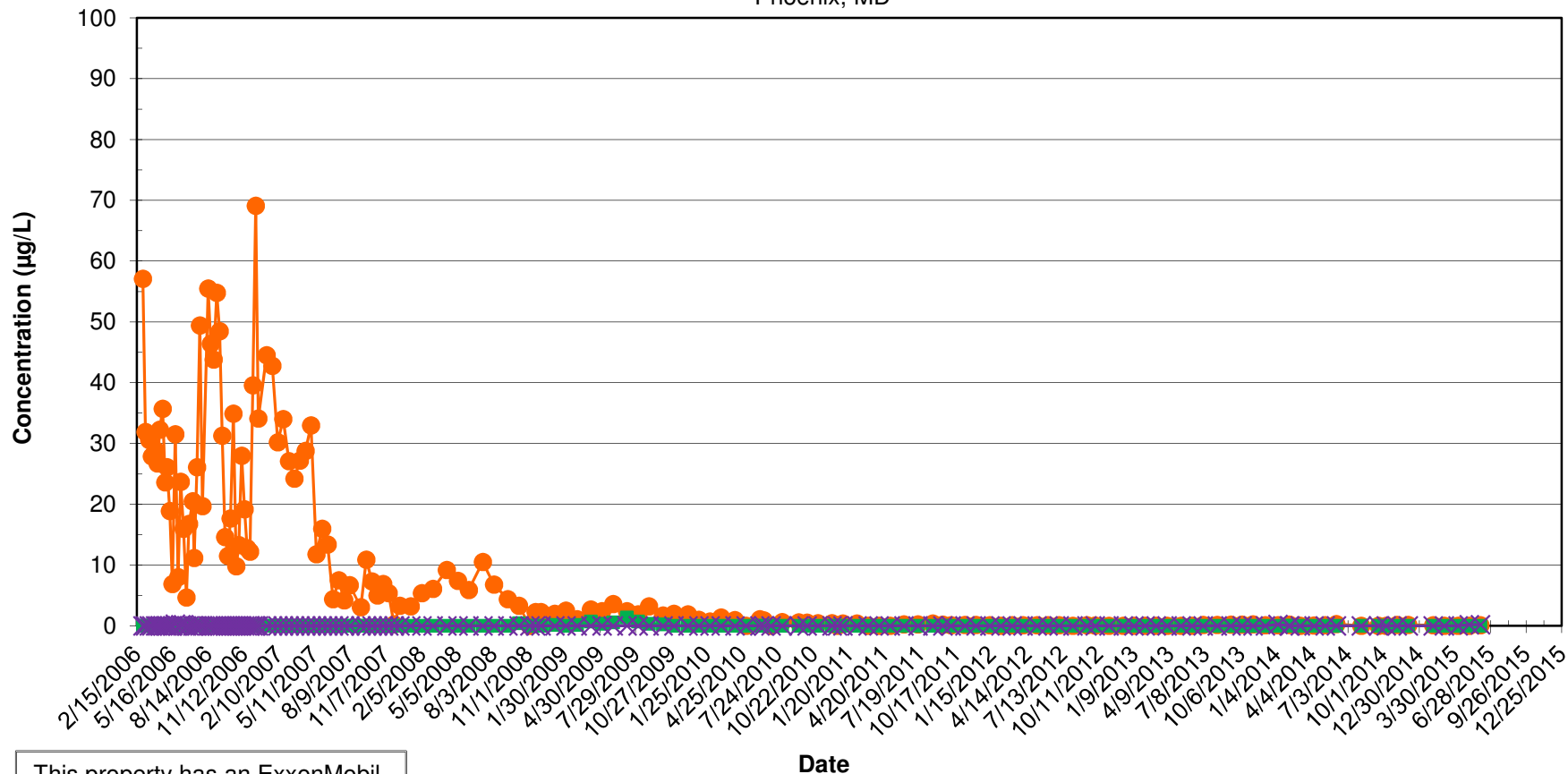

This property has an ExxonMobil Point of Entry Treatment (POET) System. POET Influent (PI) results (untreated) are presented.

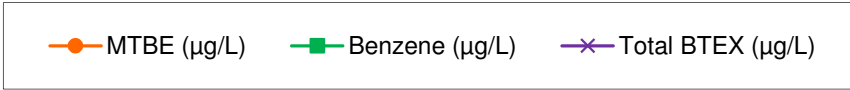

**Current Sampling Frequency:**  
Monthly

**Notes:**

- 1.) ND results are charted as "0" to avoid confusion with estimated "J" values.
- 2.) BTEX = Benzene, Toluene, Ethylbenzene, and Xylenes.

### 3507 Hampshire Glen Court - Private Supply Well (Well 2)

MTBE, Benzene, and BTEX Concentrations Over Time

Inactive Exxon Facility # 28077

14258 Jarrettsville Pike

Phoenix, MD

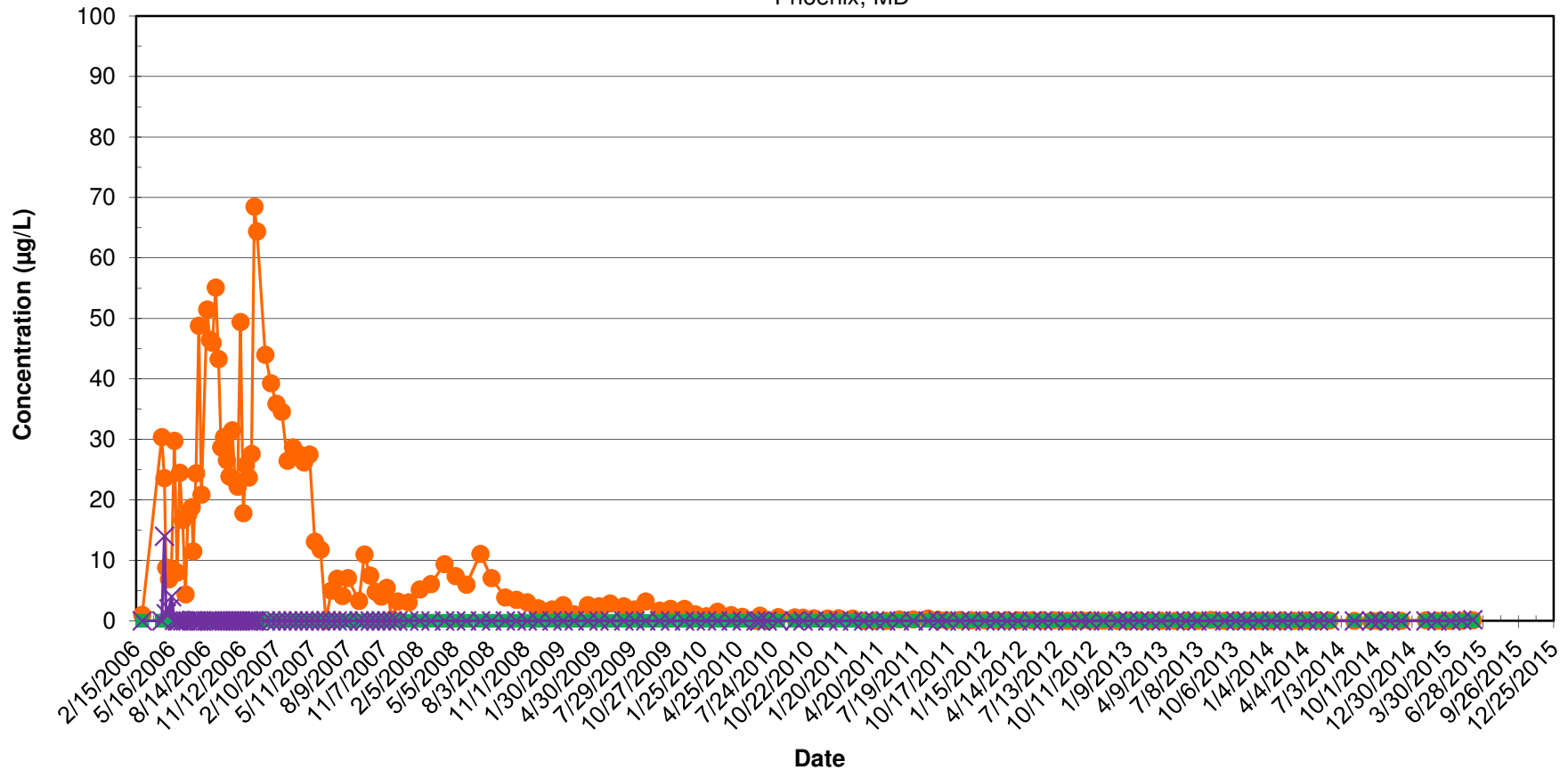

This property has an ExxonMobil Point of Entry Treatment (POET) System.

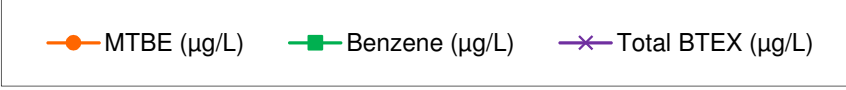

**Current Sampling Frequency:**  
Monthly

**Notes:**

- 1.) ND results are charted as "0" to avoid confusion with estimated "J" values.
- 2.) BTEX = Benzene, Toluene, Ethylbenzene, and Xylenes.

### 3510 Hampshire Glen Court - Private Supply Well

MTBE, Benzene, and BTEX Concentrations Over Time

Inactive Exxon Facility # 28077

14258 Jarrettsville Pike

Phoenix, MD

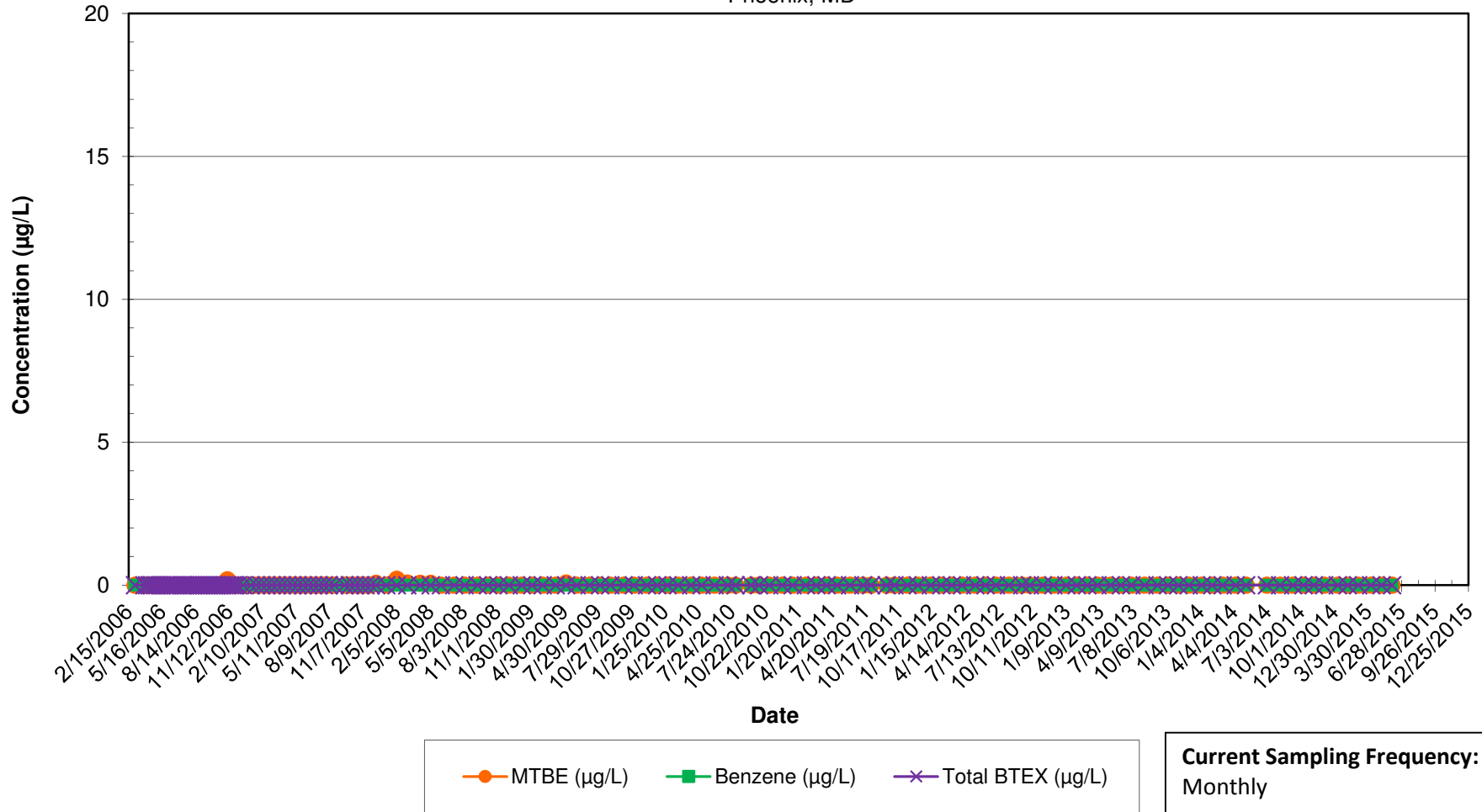

**Notes:**

- 1.) ND results are charted as "0" to avoid confusion with estimated "J" values.
- 2.) BTEX = Benzene, Toluene, Ethylbenzene, and Xylenes.

### 3600 Hampshire Glen Court - Private Supply Well

MTBE, Benzene, and BTEX Concentrations Over Time

Inactive Exxon Facility # 28077

14258 Jarrettsville Pike

Phoenix, MD

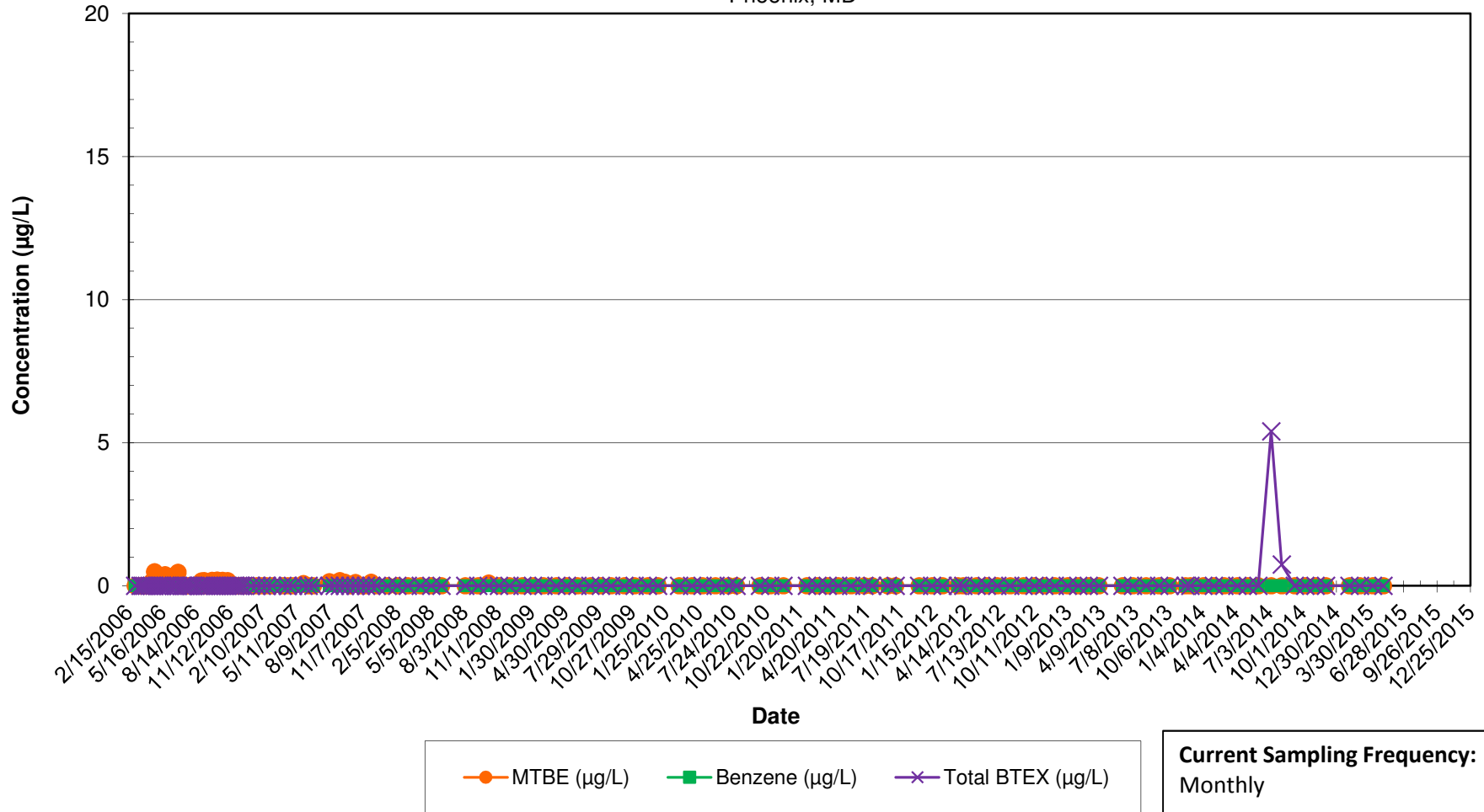

Notes:

- 1.) ND results are charted as "0" to avoid confusion with estimated "J" values.
- 2.) BTEX = Benzene, Toluene, Ethylbenzene, and Xylenes.

### 3602 Hampshire Glen Court - Private Supply Well

MTBE, Benzene, and BTEX Concentrations Over Time

Inactive Exxon Facility # 28077

14258 Jarrettsville Pike

Phoenix, MD

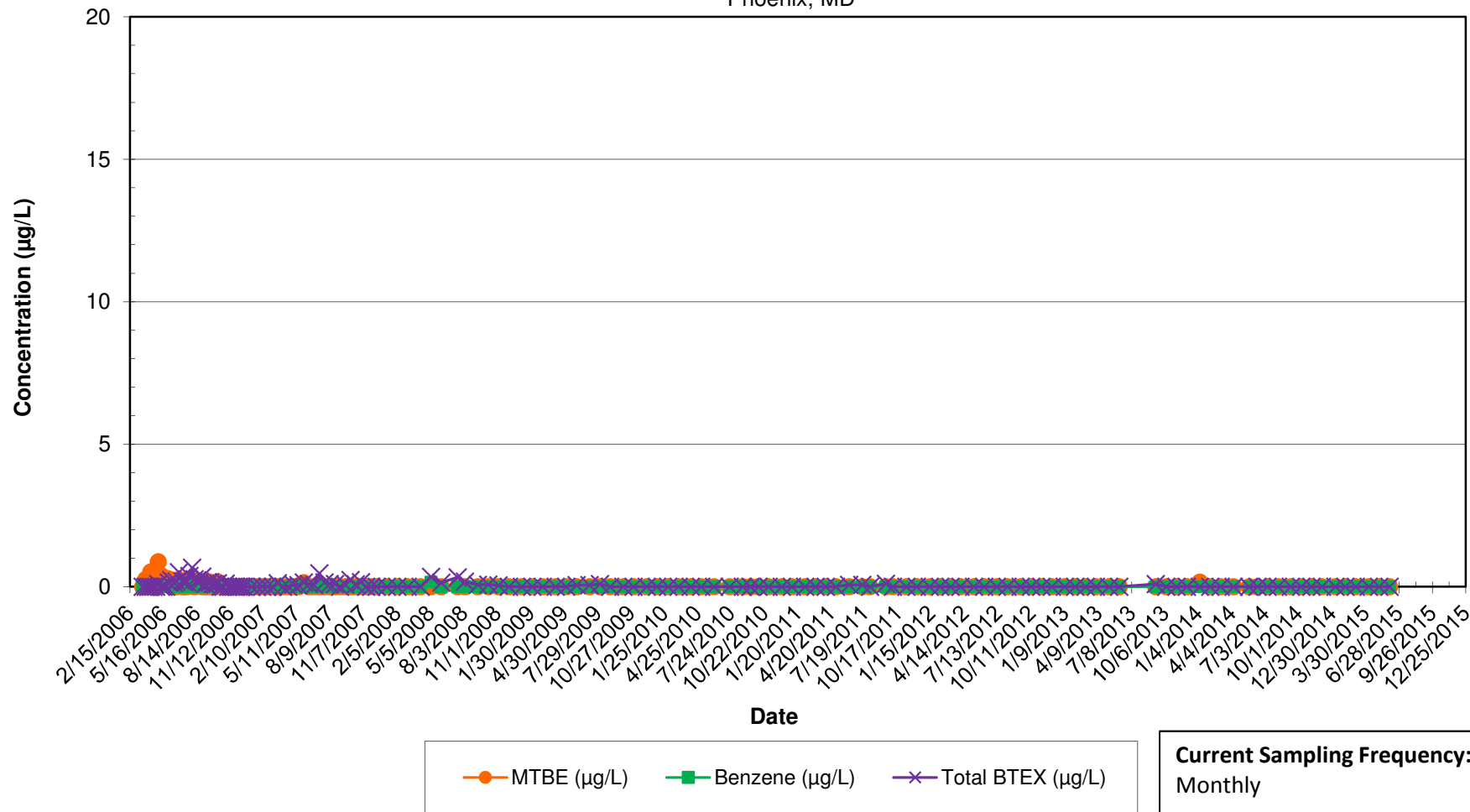

Notes:

- 1.) ND results are charted as "0" to avoid confusion with estimated "J" values.
- 2.) BTEX = Benzene, Toluene, Ethylbenzene, and Xylenes.

### 3603 Hampshire Glen Court - Private Supply Well

MTBE, Benzene, and BTEX Concentrations Over Time

Inactive Exxon Facility # 28077

14258 Jarrettsville Pike

Phoenix, MD

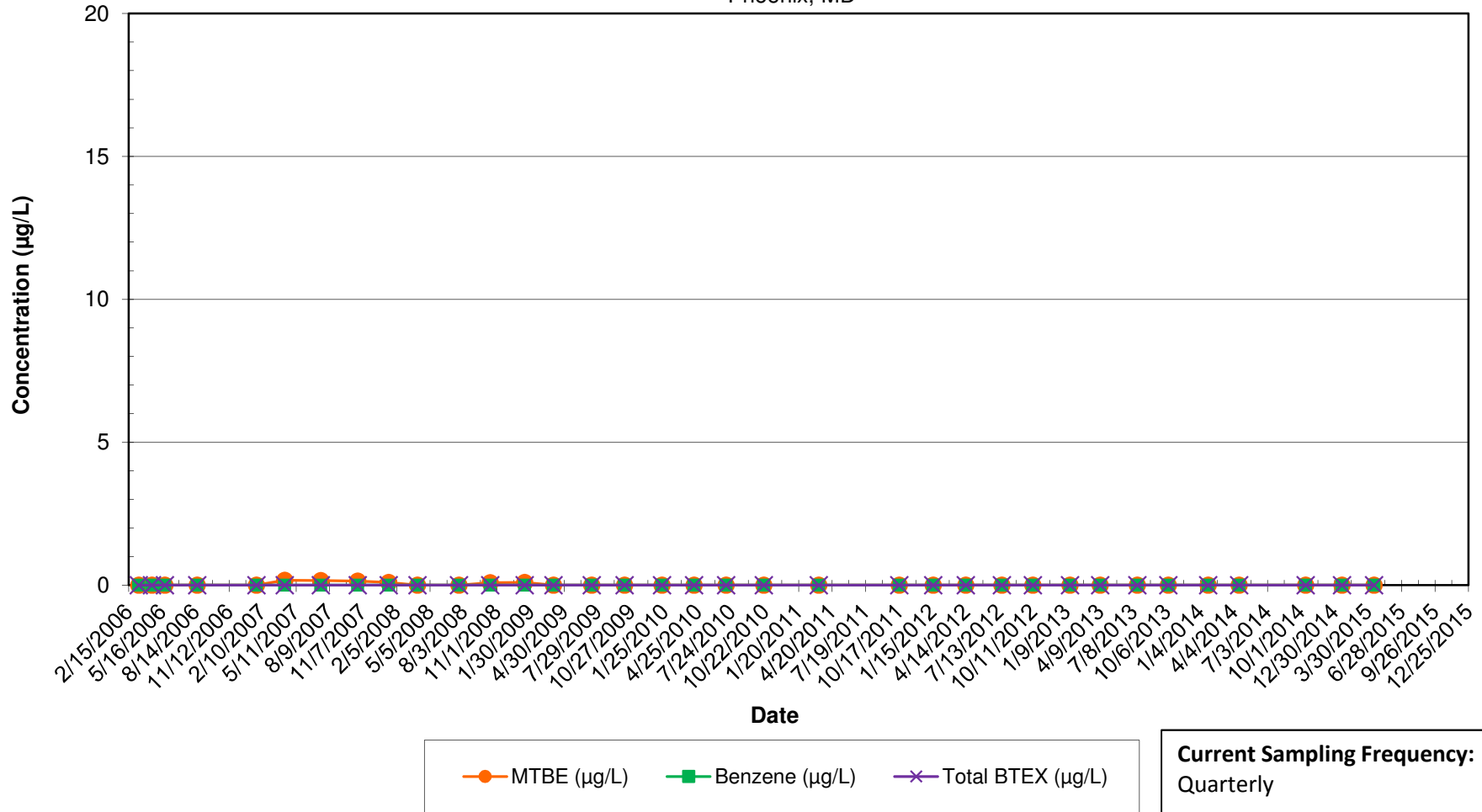

Notes:

- 1.) ND results are charted as "0" to avoid confusion with estimated "J" values.
- 2.) BTEX = Benzene, Toluene, Ethylbenzene, and Xylenes.

### 3604 Hampshire Glen Court (POET - PI) - Private Supply Well

MTBE, Benzene, and BTEX Concentrations Over Time

Inactive Exxon Facility # 28077

14258 Jarrettsville Pike

Phoenix, MD

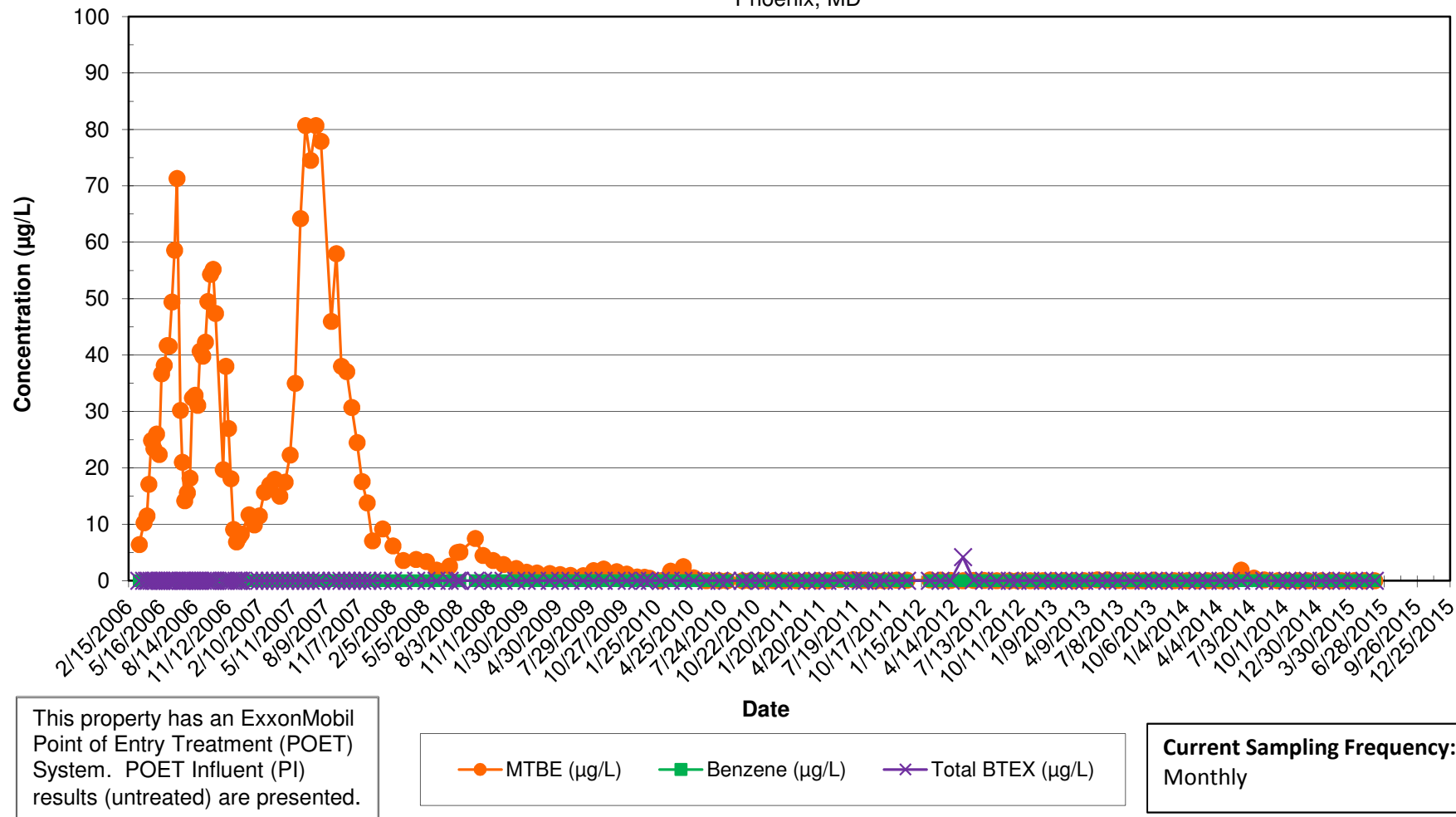

**Notes:**

- 1.) ND results are charted as "0" to avoid confusion with estimated "J" values.
- 2.) BTEX = Benzene, Toluene, Ethylbenzene, and Xylenes.



### 3605 Hampshire Glen Court - Private Supply Well

MTBE, Benzene, and BTEX Concentrations Over Time

Inactive Exxon Facility # 28077

14258 Jarrettsville Pike

Phoenix, MD

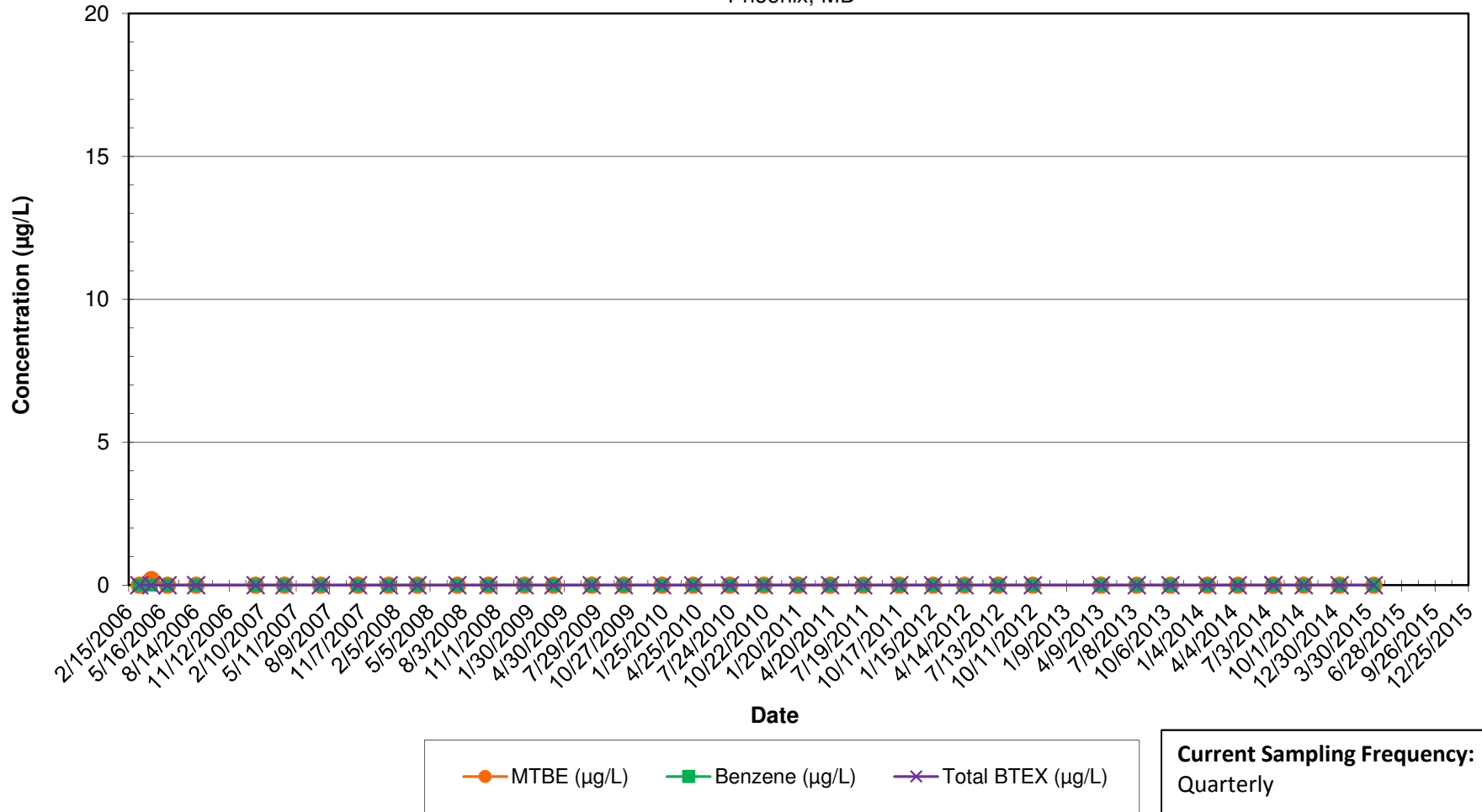

Notes:

- 1.) ND results are charted as "0" to avoid confusion with estimated "J" values.
- 2.) BTEX = Benzene, Toluene, Ethylbenzene, and Xylenes.

### 3606 Hampshire Glen Court (POET - PI) - Private Supply Well

MTBE, Benzene, and BTEX Concentrations Over Time

Inactive Exxon Facility # 28077

14258 Jarrettsville Pike

Phoenix, MD

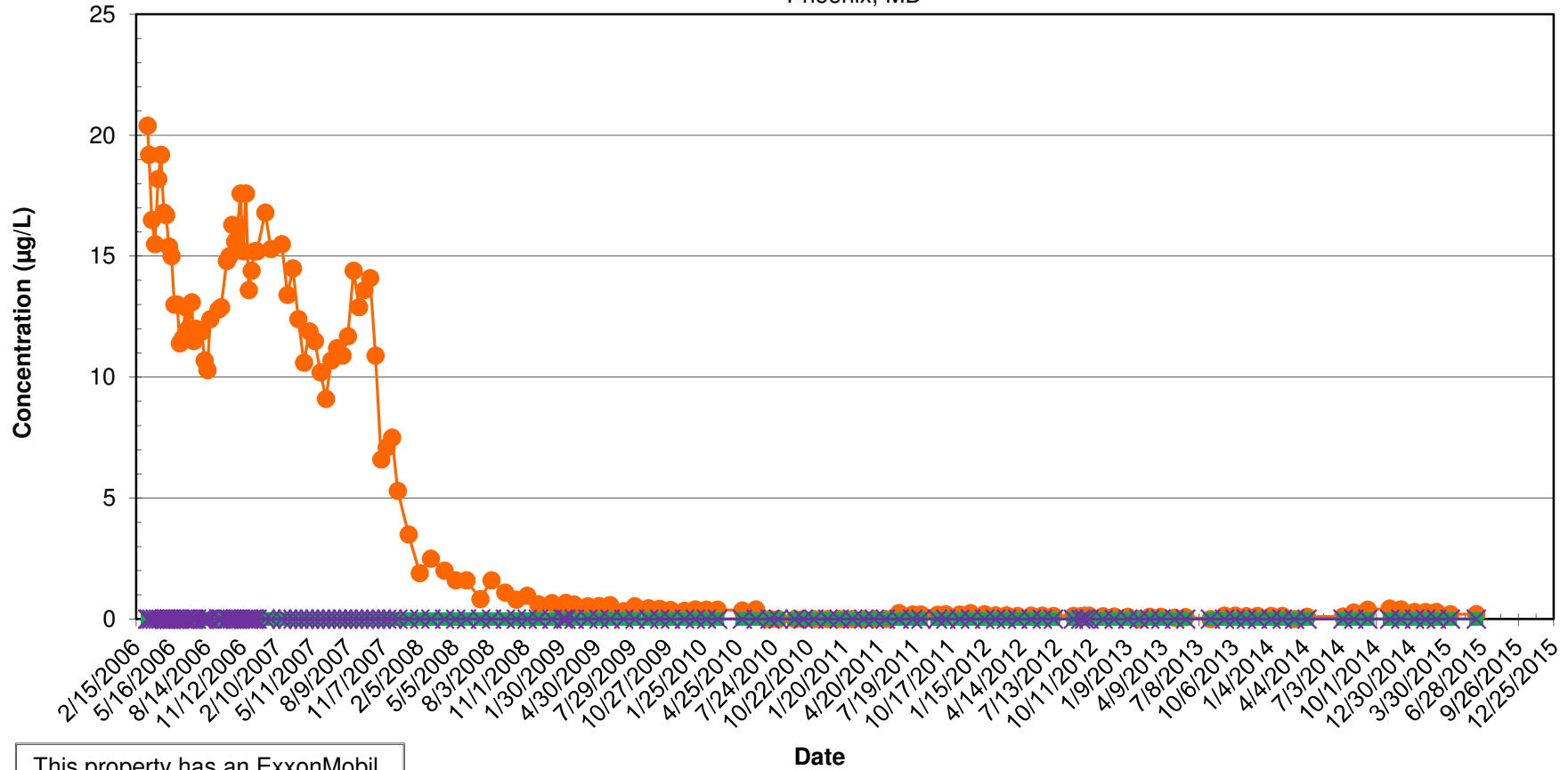

This property has an ExxonMobil Point of Entry Treatment (POET) System. POET Influent (PI) results (untreated) are presented.

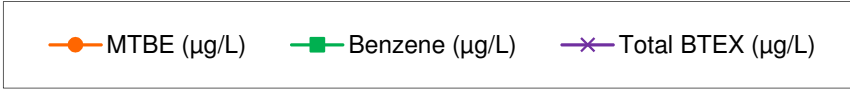

**Current Sampling Frequency:**  
Monthly

**Notes:**

- 1.) ND results are charted as "0" to avoid confusion with estimated "J" values.
- 2.) BTEX = Benzene, Toluene, Ethylbenzene, and Xylenes.

### 3607 Hampshire Glen Court - Private Supply Well

MTBE, Benzene, and BTEX Concentrations Over Time

Inactive Exxon Facility # 28077

14258 Jarrettsville Pike

Phoenix, MD

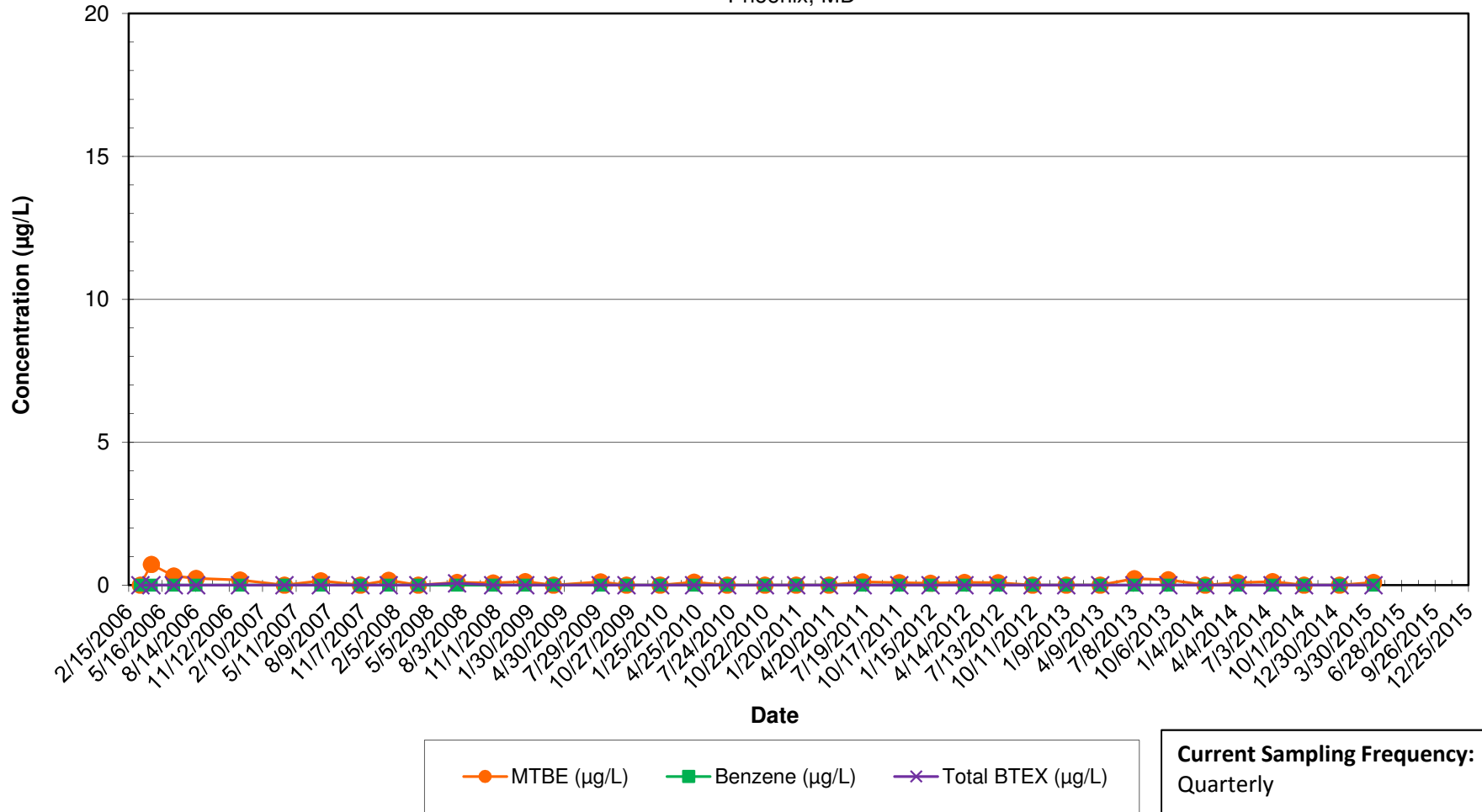

Notes:

- 1.) ND results are charted as "0" to avoid confusion with estimated "J" values.
- 2.) BTEX = Benzene, Toluene, Ethylbenzene, and Xylenes.

### 3608 Hampshire Glen Court (POET - PI) - Private Supply Well

MTBE, Benzene, and BTEX Concentrations Over Time

Inactive Exxon Facility # 28077

14258 Jarrettsville Pike

Phoenix, MD

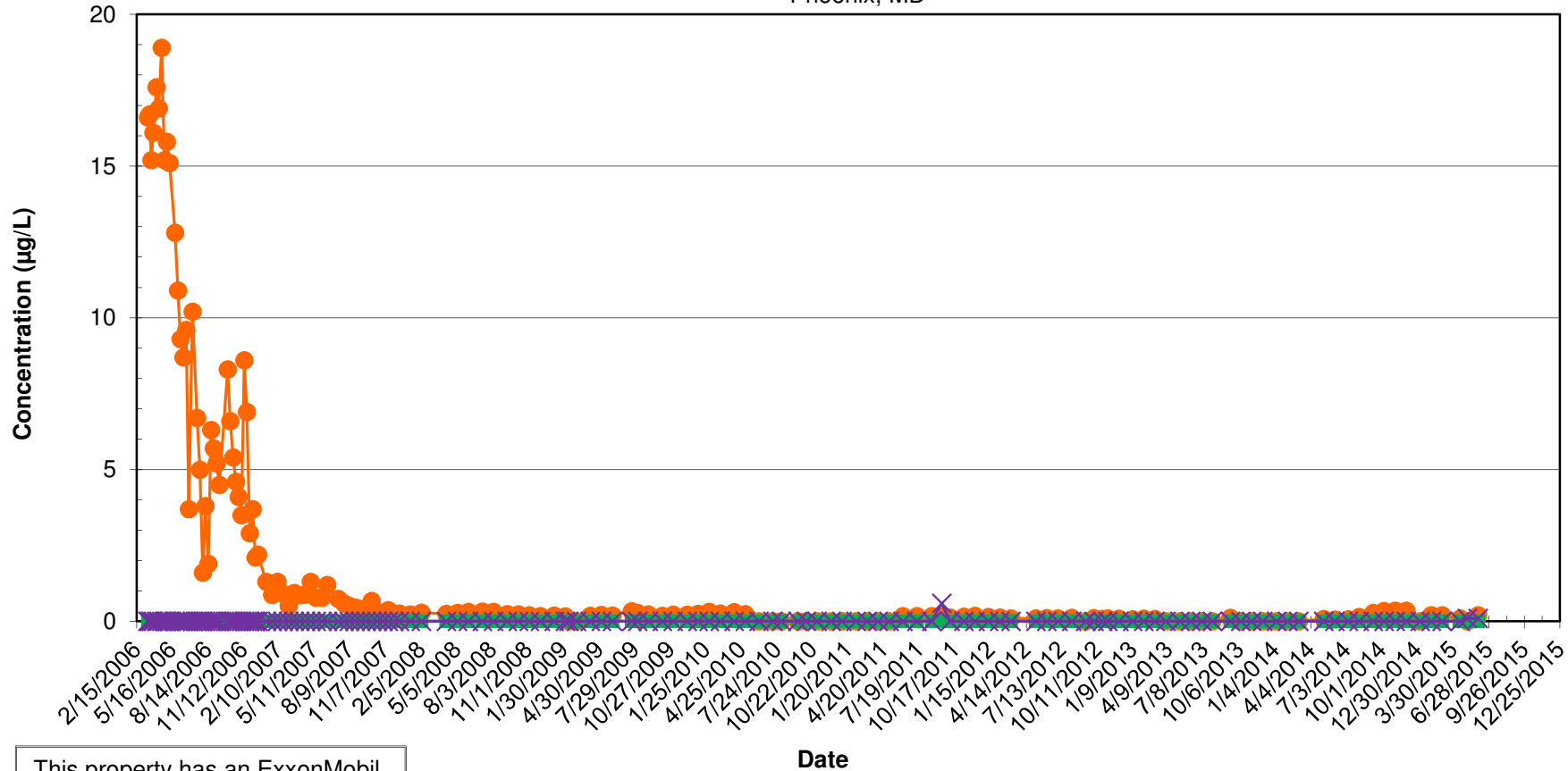

This property has an ExxonMobil Point of Entry Treatment (POET) System. POET Influent (PI) results (untreated) are presented.

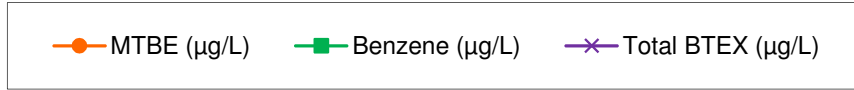

**Current Sampling Frequency:**  
Monthly

**Notes:**

- 1.) ND results are charted as "0" to avoid confusion with estimated "J" values.
- 2.) BTEX = Benzene, Toluene, Ethylbenzene, and Xylenes.

### 3609 Hampshire Glen Court - Private Supply Well

MTBE, Benzene, and BTEX Concentrations Over Time

Inactive Exxon Facility # 28077

14258 Jarrettsville Pike

Phoenix, MD

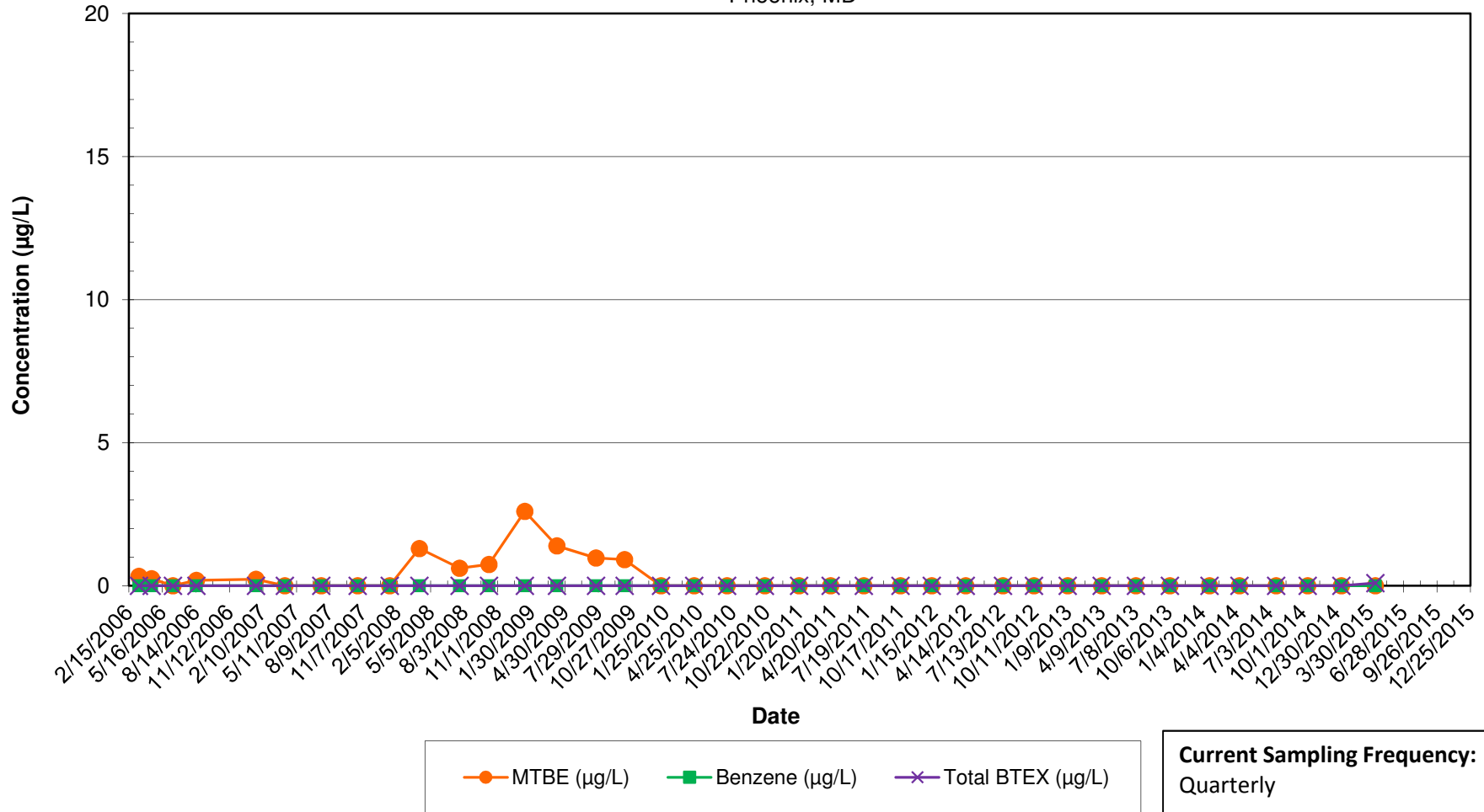

Notes:

- 1.) ND results are charted as "0" to avoid confusion with estimated "J" values.
- 2.) BTEX = Benzene, Toluene, Ethylbenzene, and Xylenes.

### 3610 Hampshire Glen Court - Private Supply Well

MTBE, Benzene, and BTEX Concentrations Over Time

Inactive Exxon Facility # 28077

14258 Jarrettsville Pike

Phoenix, MD

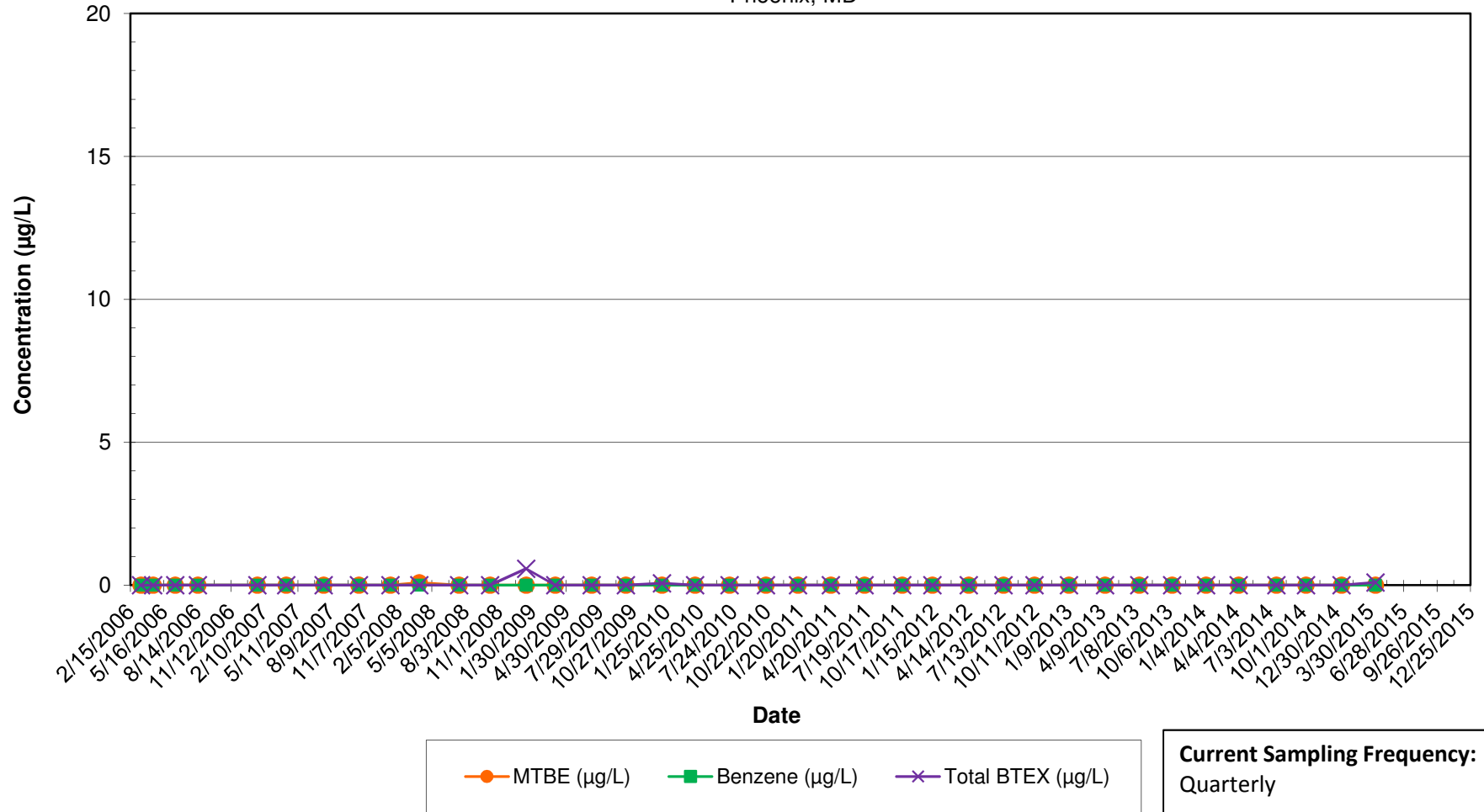

Notes:

- 1.) ND results are charted as "0" to avoid confusion with estimated "J" values.
- 2.) BTEX = Benzene, Toluene, Ethylbenzene, and Xylenes.

### 3612 Hampshire Glen Court - Private Supply Well

MTBE, Benzene, and BTEX Concentrations Over Time

Inactive Exxon Facility # 28077

14258 Jarrettsville Pike

Phoenix, MD

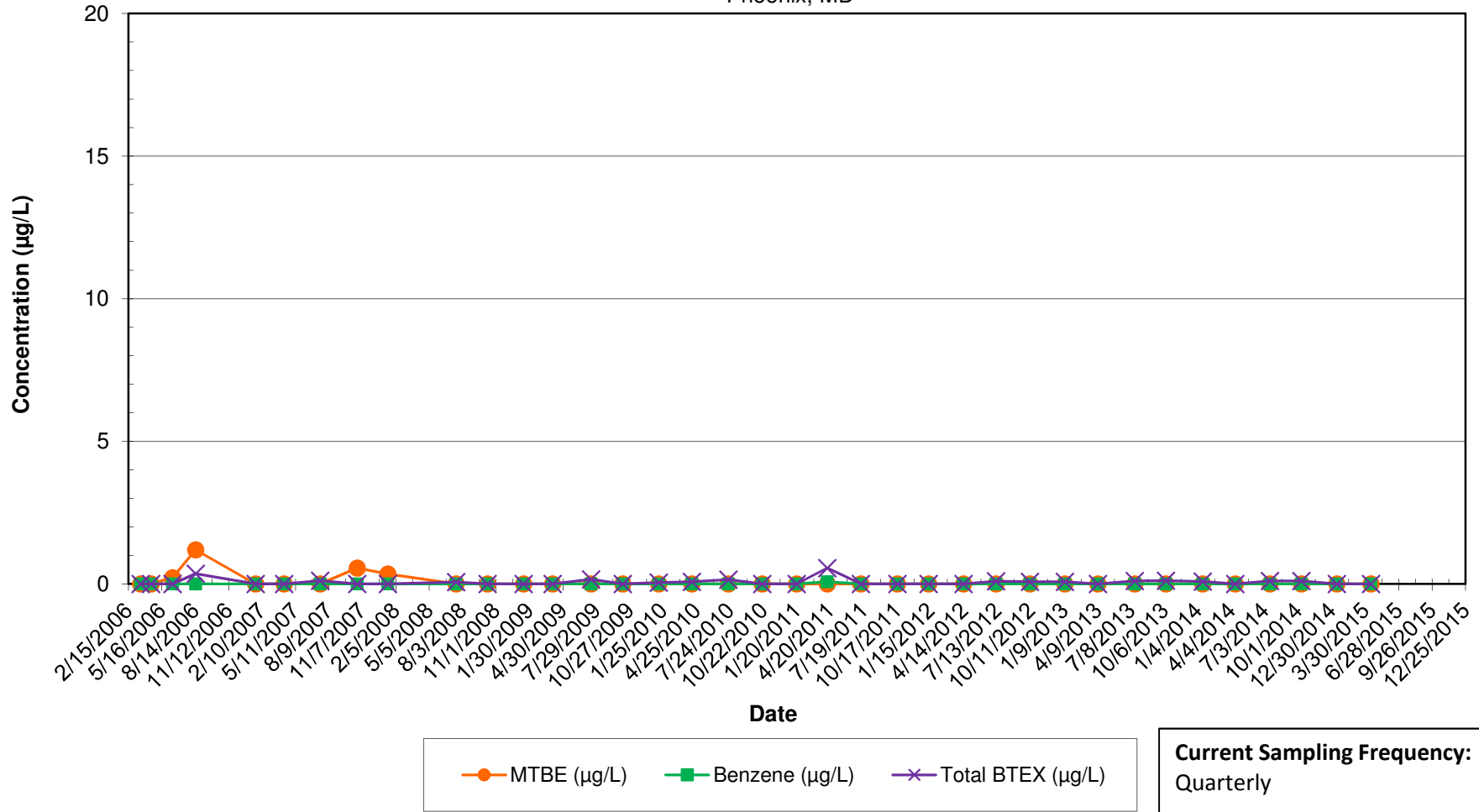

Notes:

- 1.) ND results are charted as "0" to avoid confusion with estimated "J" values.
- 2.) BTEX = Benzene, Toluene, Ethylbenzene, and Xylenes.

### 3614 Hampshire Glen Court - Private Supply Well

MTBE, Benzene, and BTEX Concentrations Over Time

Inactive Exxon Facility # 28077

14258 Jarrettsville Pike

Phoenix, MD

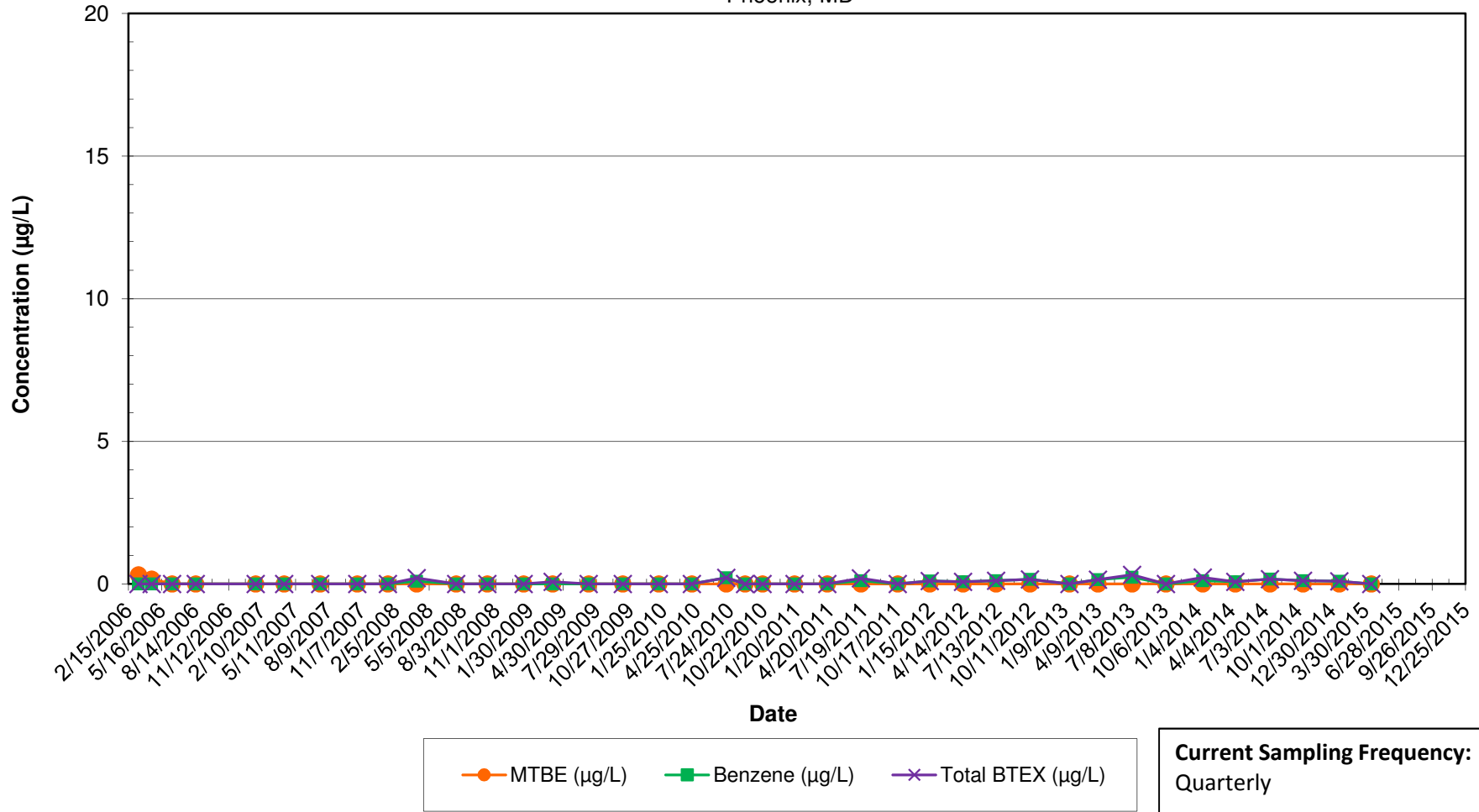

Notes:

- 1.) ND results are charted as "0" to avoid confusion with estimated "J" values.
- 2.) BTEX = Benzene, Toluene, Ethylbenzene, and Xylenes.



### 14351 Hampshire Knob Drive - Private Supply Well

MTBE, Benzene, and BTEX Concentrations Over Time

Inactive Exxon Facility # 28077

14258 Jarrettsville Pike

Phoenix, MD

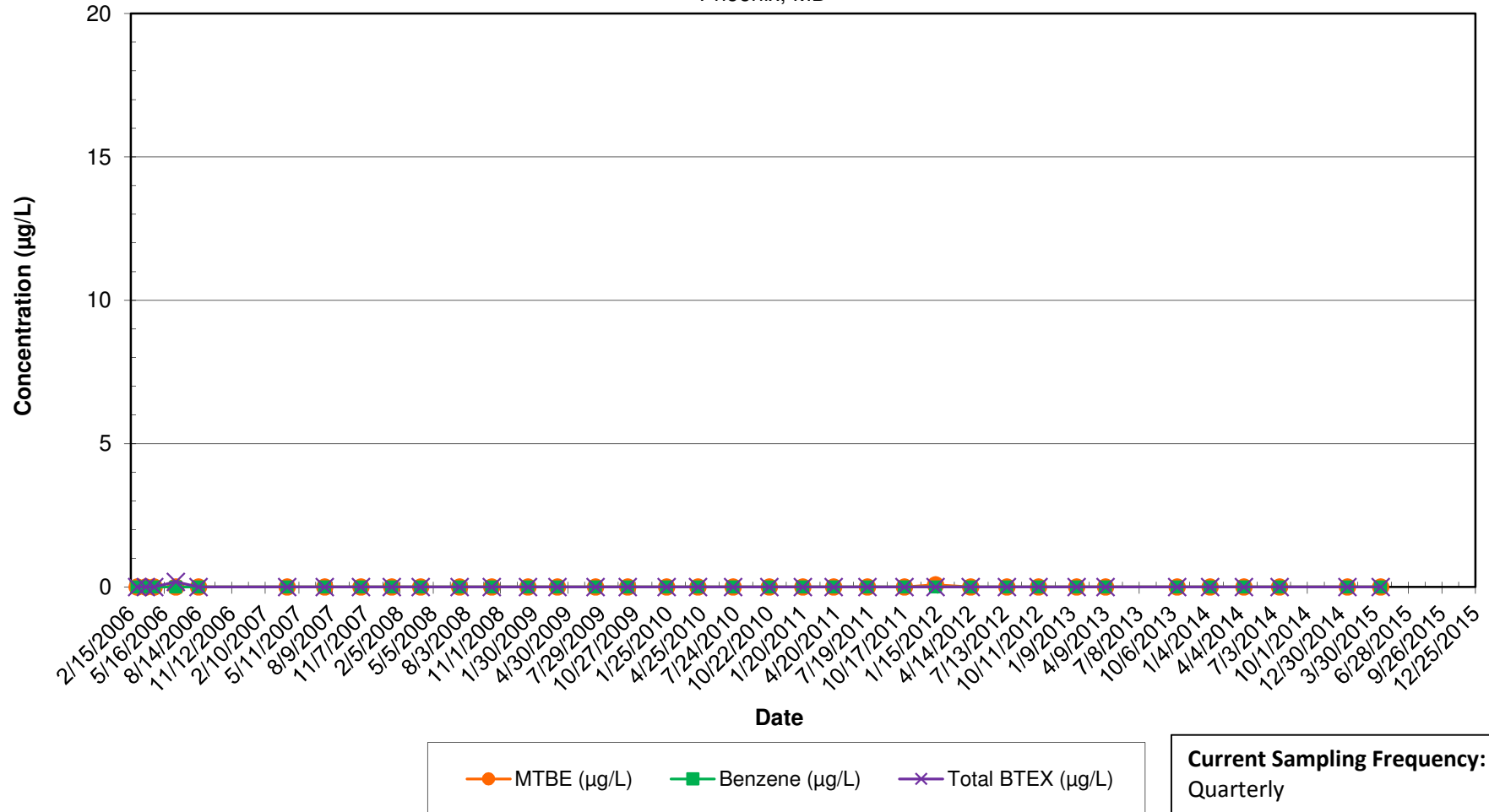

**Notes:**

- 1.) ND results are charted as "0" to avoid confusion with estimated "J" values.
- 2.) BTEX = Benzene, Toluene, Ethylbenzene, and Xylenes.

**14352 Hampshire Knob Drive - Private Supply Well**  
 MTBE, Benzene, and BTEX Concentrations Over Time  
 Inactive Exxon Facility # 28077  
 14258 Jarrettsville Pike  
 Phoenix, MD

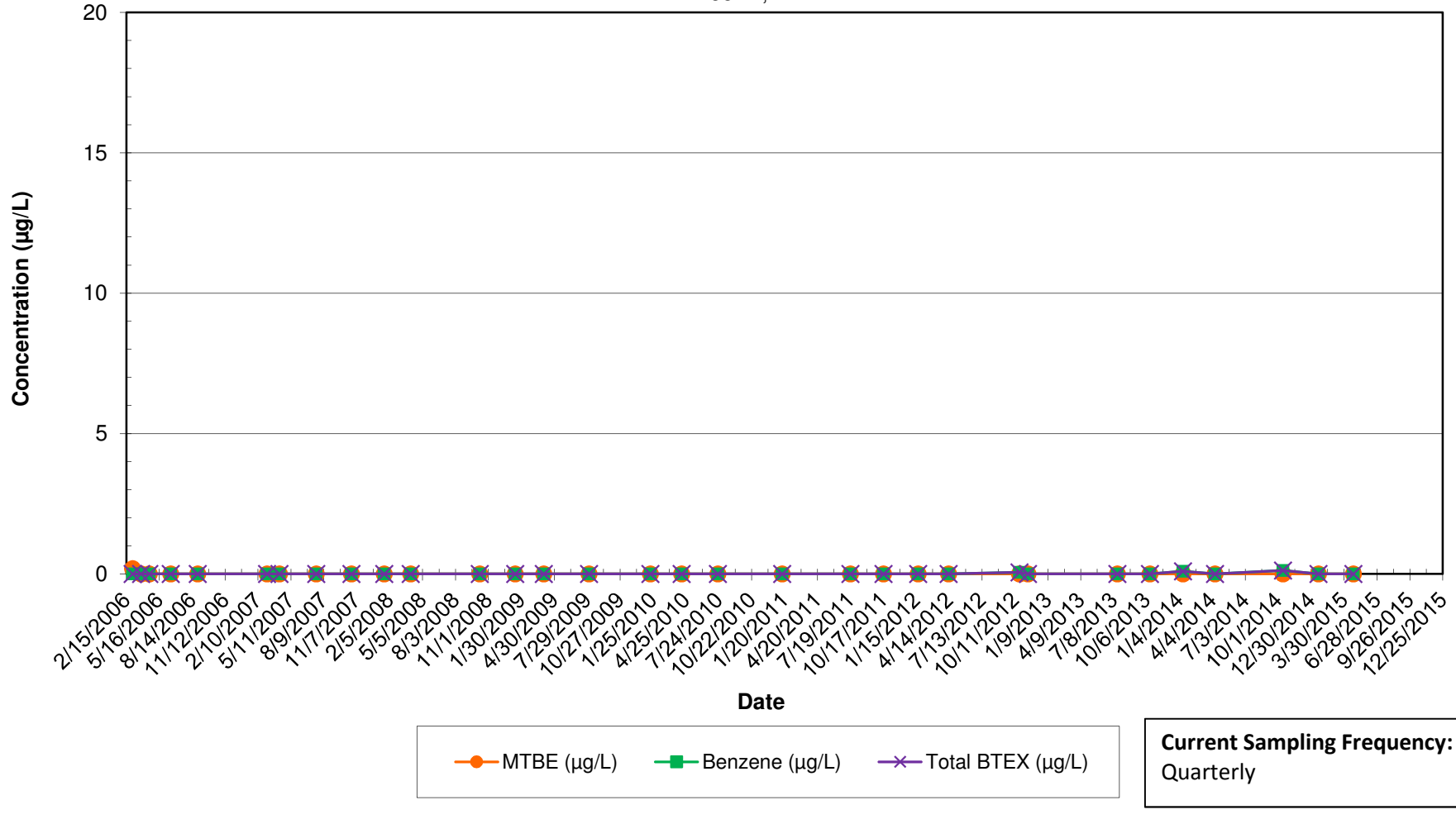

Notes:

- 1.) ND results are charted as "0" to avoid confusion with estimated "J" values.
- 2.) BTEX = Benzene, Toluene, Ethylbenzene, and Xylenes.

**14355 Hampshire Knob Drive - Private Supply Well**  
 MTBE, Benzene, and BTEX Concentrations Over Time  
 Inactive Exxon Facility # 28077  
 14258 Jarrettsville Pike  
 Phoenix, MD

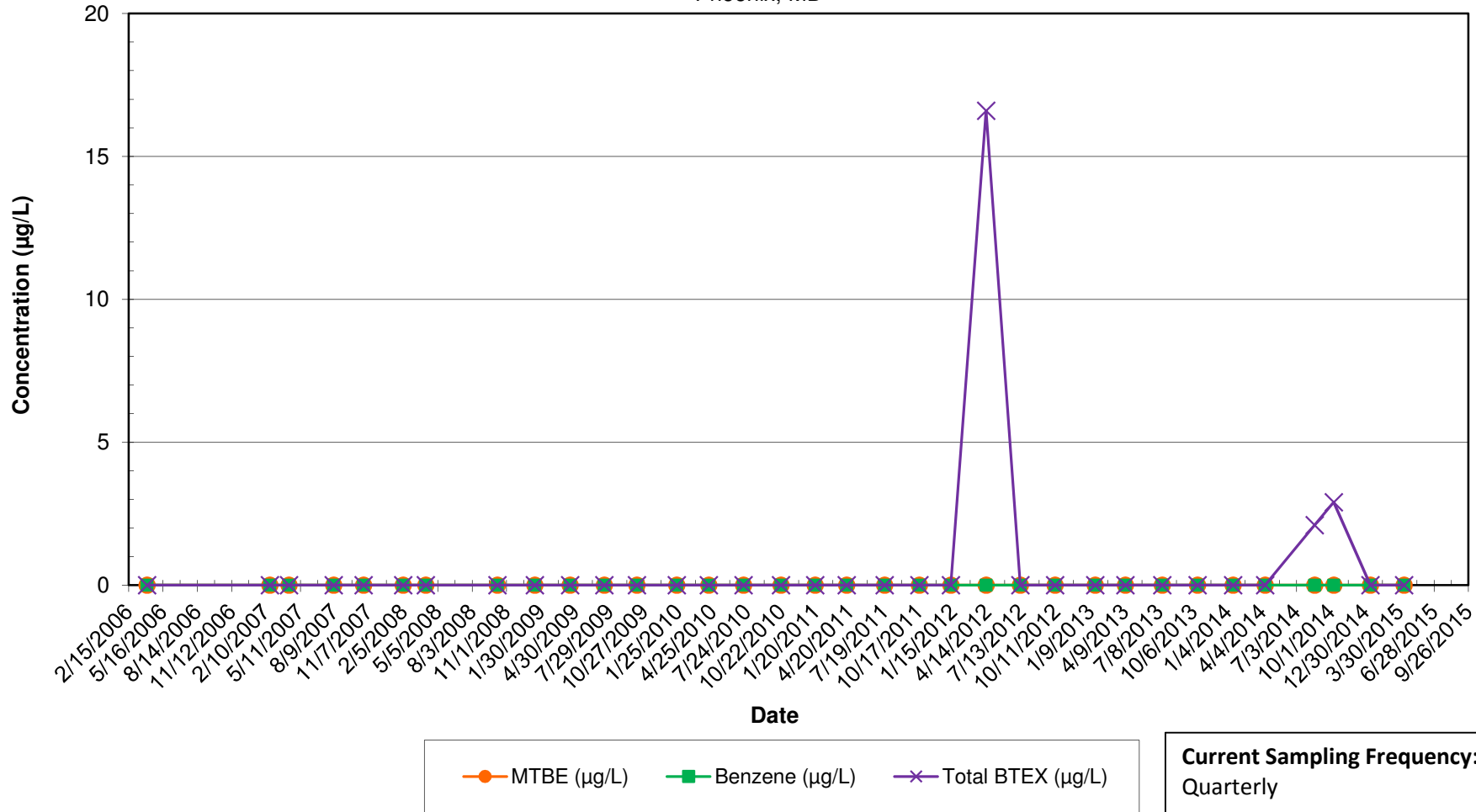

Notes:

- 1.) ND results are charted as "0" to avoid confusion with estimated "J" values.
- 2.) BTEX = Benzene, Toluene, Ethylbenzene, and Xylenes.

**3601 Jackson Cabin Road - Private Supply Well**  
 MTBE, Benzene, and BTEX Concentrations Over Time  
 Inactive Exxon Facility # 28077  
 14258 Jarrettsville Pike  
 Phoenix, MD

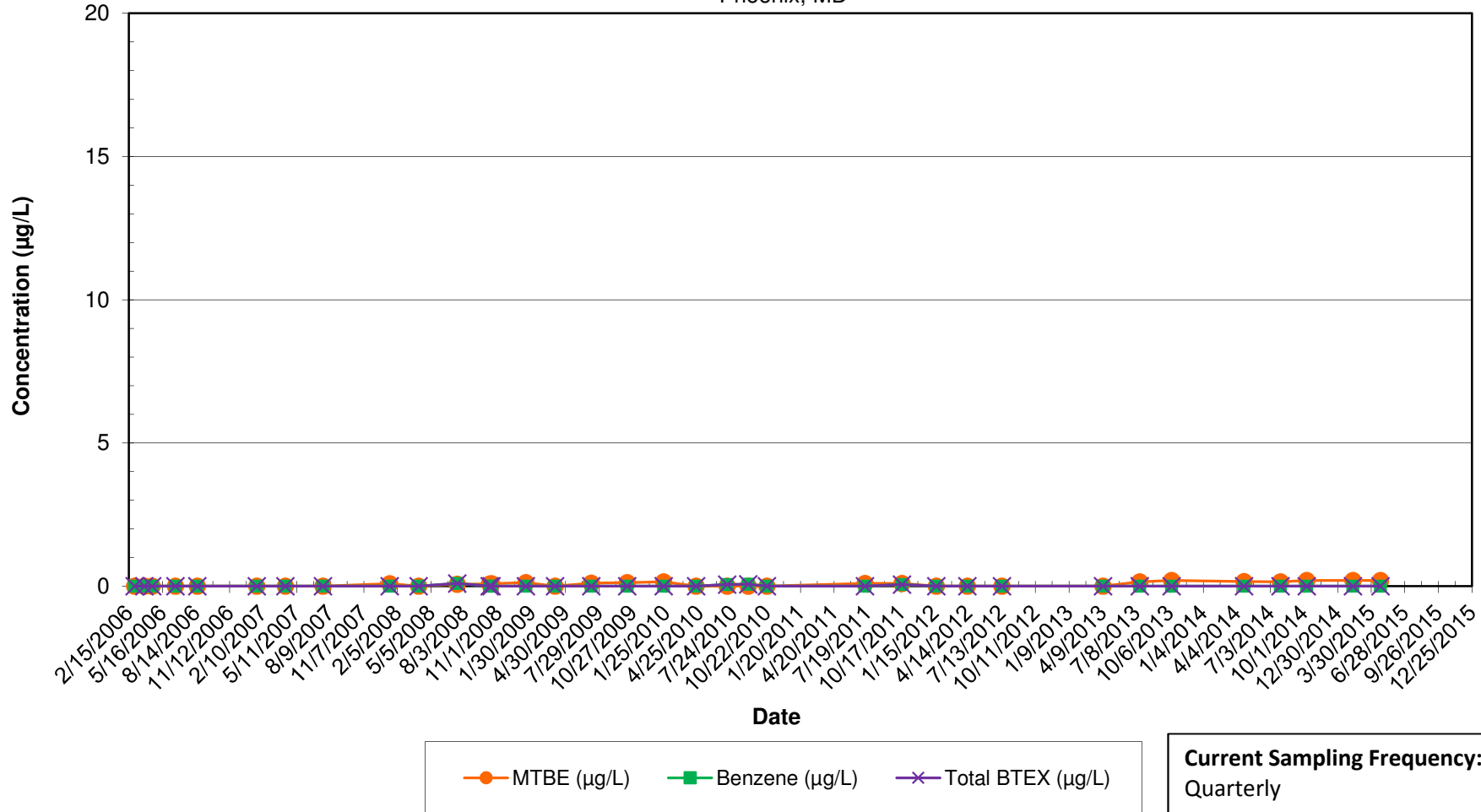

Notes:

- 1.) ND results are charted as "0" to avoid confusion with estimated "J" values.
- 2.) BTEX = Benzene, Toluene, Ethylbenzene, and Xylenes.

**3602 Jackson Cabin Road - Private Supply Well**  
 MTBE, Benzene, and BTEX Concentrations Over Time  
 Inactive Exxon Facility # 28077  
 14258 Jarrettsville Pike  
 Phoenix, MD

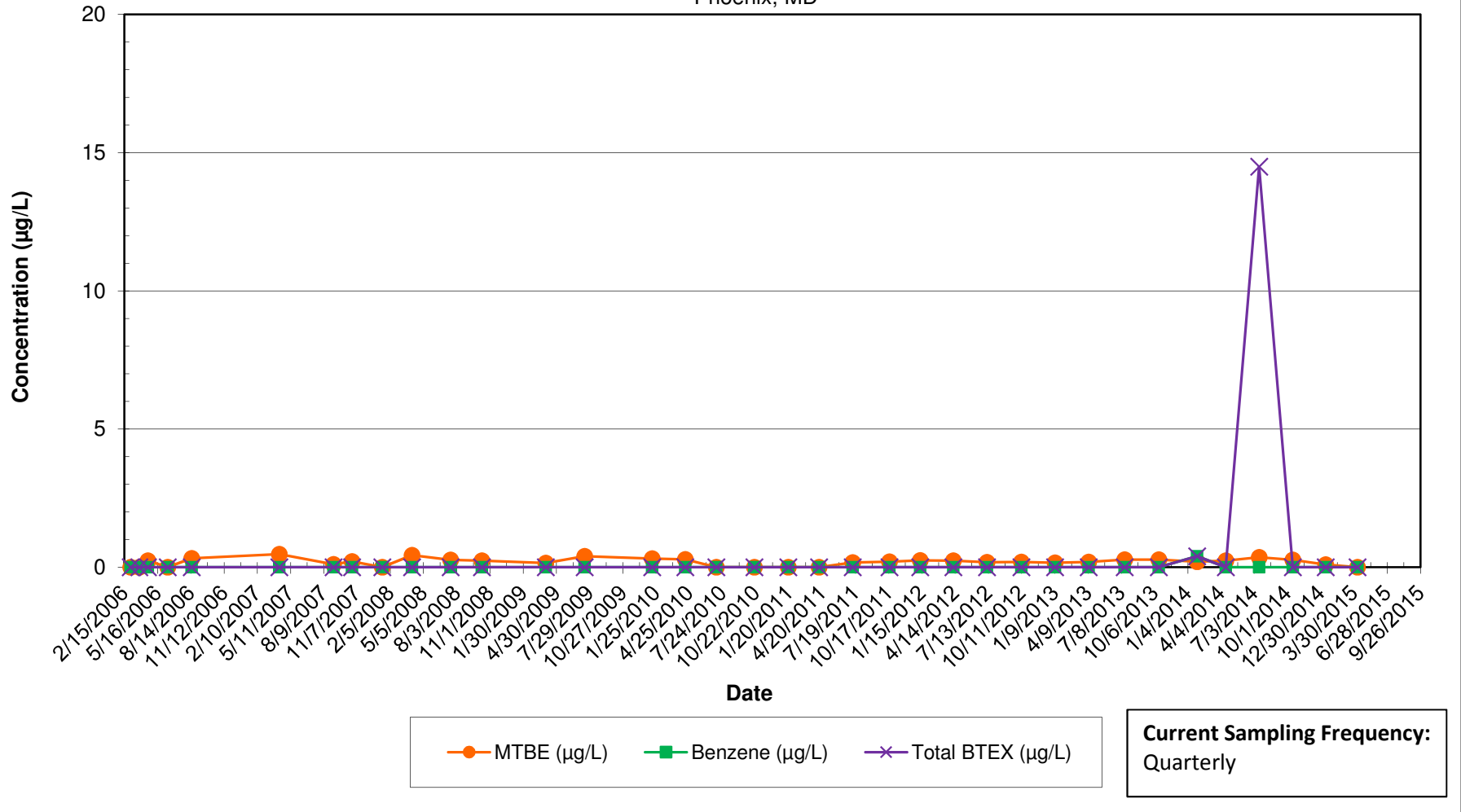

Notes:

- 1.) ND results are charted as "0" to avoid confusion with estimated "J" values.
- 2.) BTEX = Benzene, Toluene, Ethylbenzene, and Xylenes.

**3603 Jackson Cabin Road - Private Supply Well**  
 MTBE, Benzene, and BTEX Concentrations Over Time  
 Inactive Exxon Facility # 28077  
 14258 Jarrettsville Pike  
 Phoenix, MD

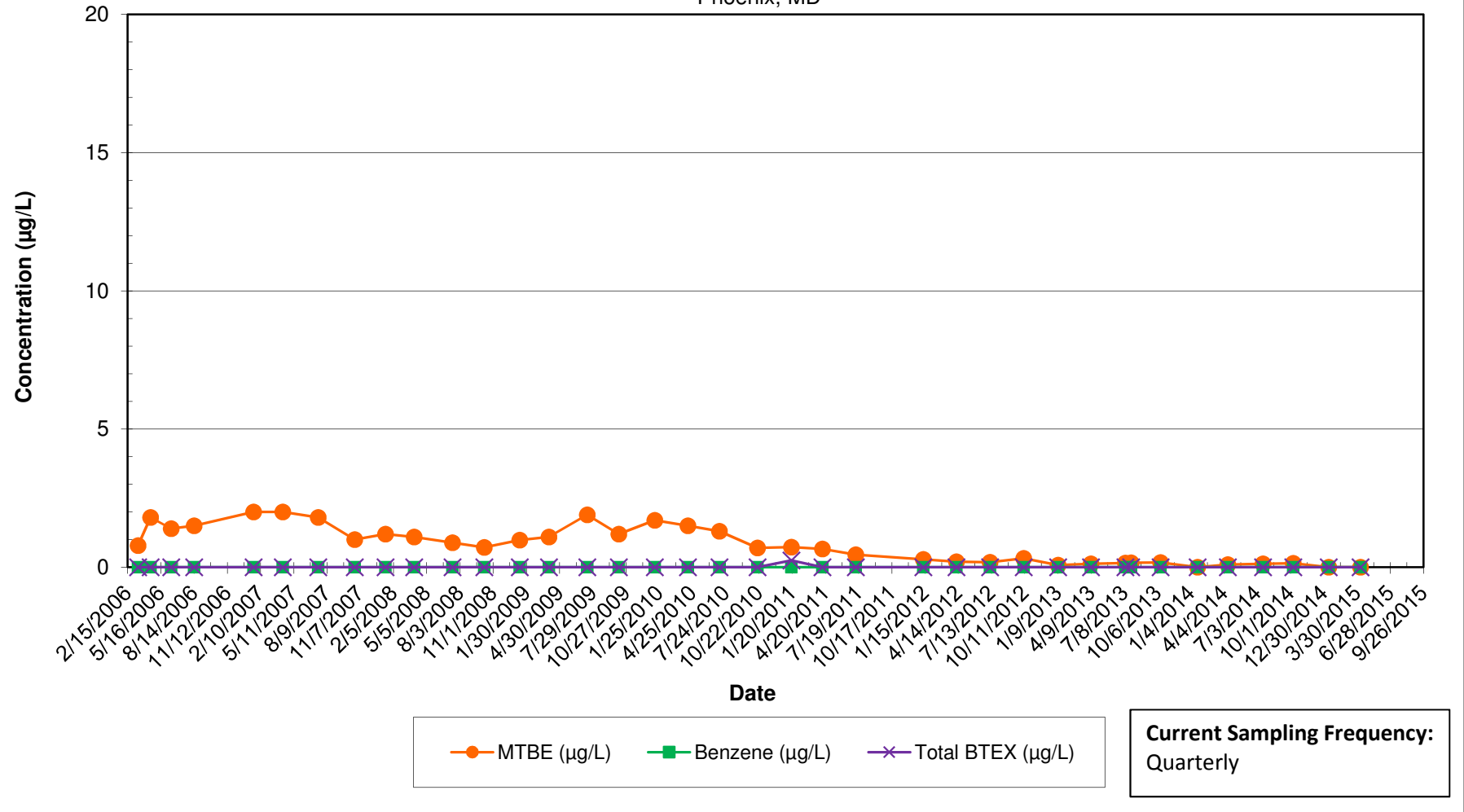

Notes:

- 1.) ND results are charted as "0" to avoid confusion with estimated "J" values.
- 2.) BTEX = Benzene, Toluene, Ethylbenzene, and Xylenes.

**3605 Jackson Cabin Road - Private Supply Well**  
 MTBE, Benzene, and BTEX Concentrations Over Time  
 Inactive Exxon Facility # 28077  
 14258 Jarrettsville Pike  
 Phoenix, MD

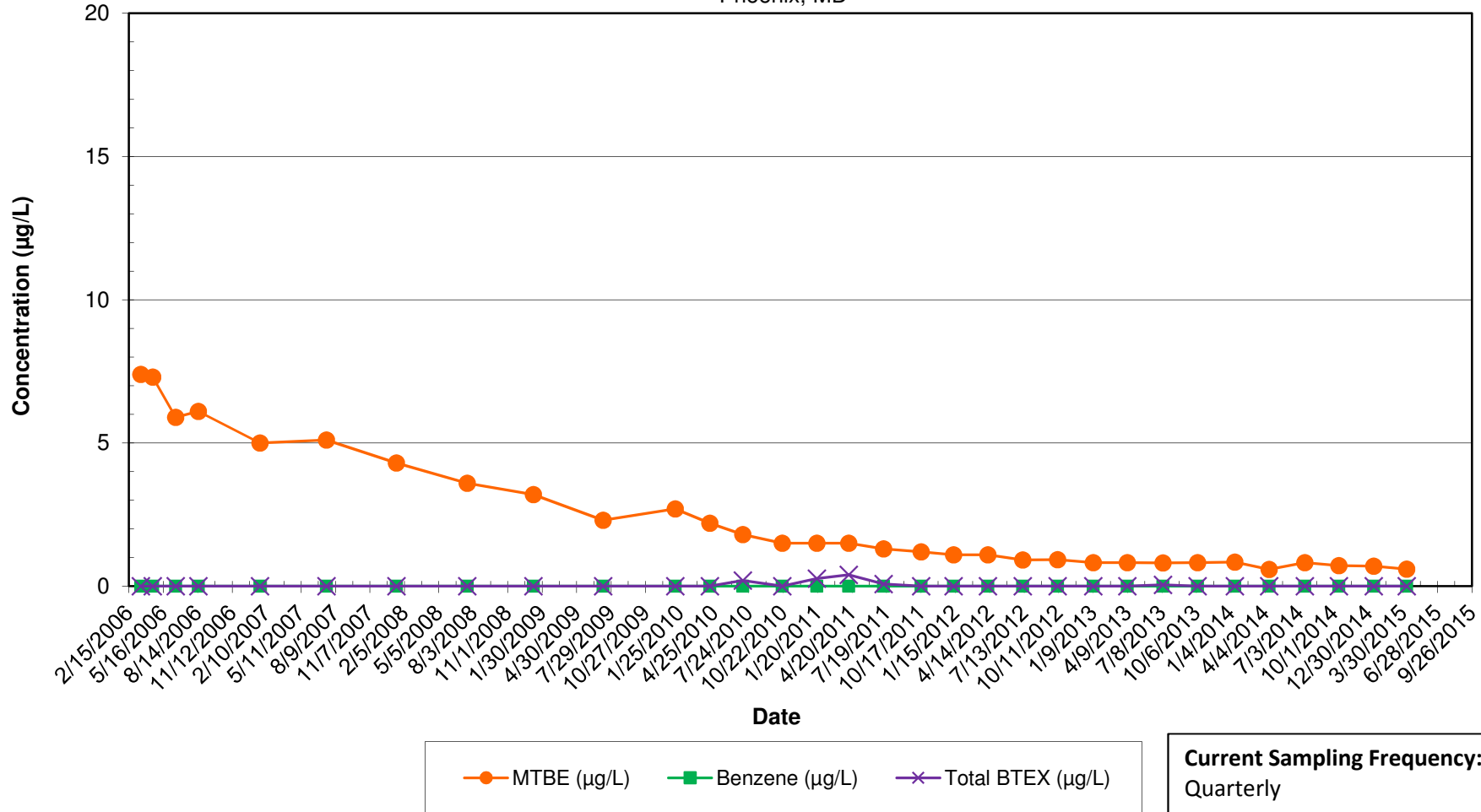

Notes:

- 1.) ND results are charted as "0" to avoid confusion with estimated "J" values.
- 2.) BTEX = Benzene, Toluene, Ethylbenzene, and Xylenes.

**3606 Jackson Cabin Road - Private Supply Well**  
 MTBE, Benzene, and BTEX Concentrations Over Time  
 Inactive Exxon Facility # 28077  
 14258 Jarrettsville Pike  
 Phoenix, MD

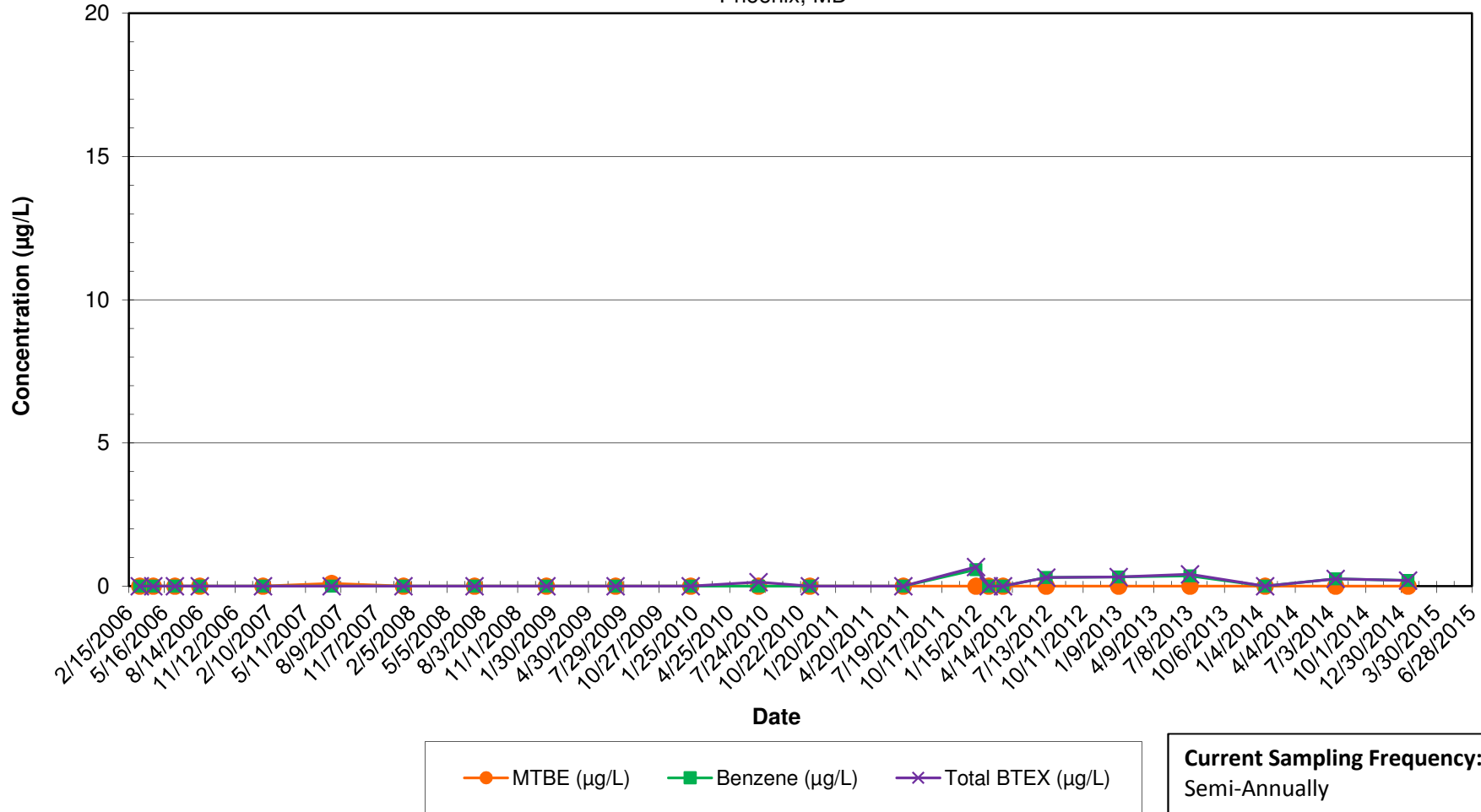

**Current Sampling Frequency:**  
Semi-Annually

Notes:

- 1.) ND results are charted as "0" to avoid confusion with estimated "J" values.
- 2.) BTEX = Benzene, Toluene, Ethylbenzene, and Xylenes.



### 3607 Jackson Cabin Road - Private Supply Well

MTBE, Benzene, and BTEX Concentrations Over Time

Inactive Exxon Facility # 28077

14258 Jarrettsville Pike

Phoenix, MD

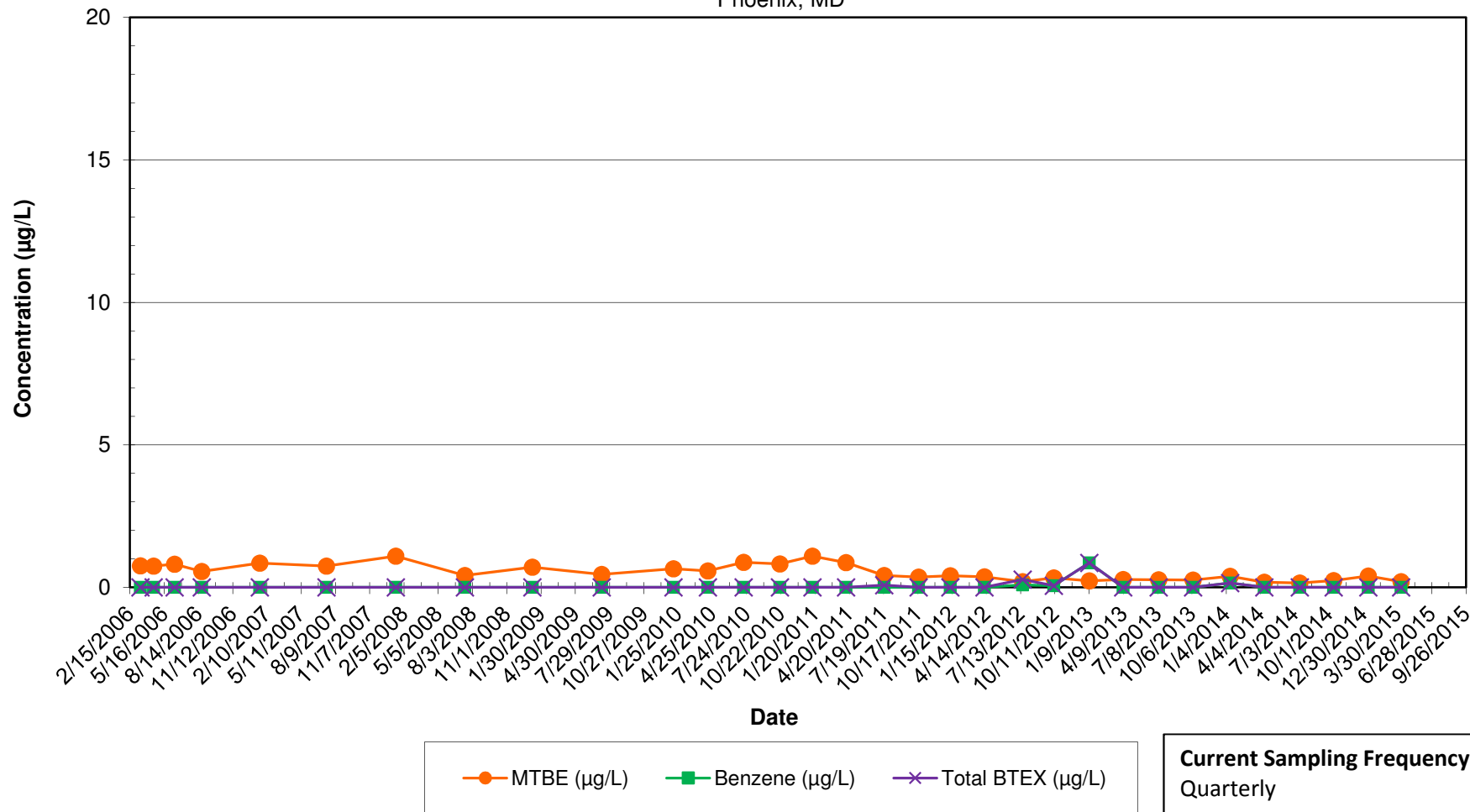

Notes:

- 1.) ND results are charted as "0" to avoid confusion with estimated "J" values.
- 2.) BTEX = Benzene, Toluene, Ethylbenzene, and Xylenes.

**3608 Jackson Cabin Road - Private Supply Well**  
 MTBE, Benzene, and BTEX Concentrations Over Time  
 Inactive Exxon Facility # 28077  
 14258 Jarrettsville Pike  
 Phoenix, MD

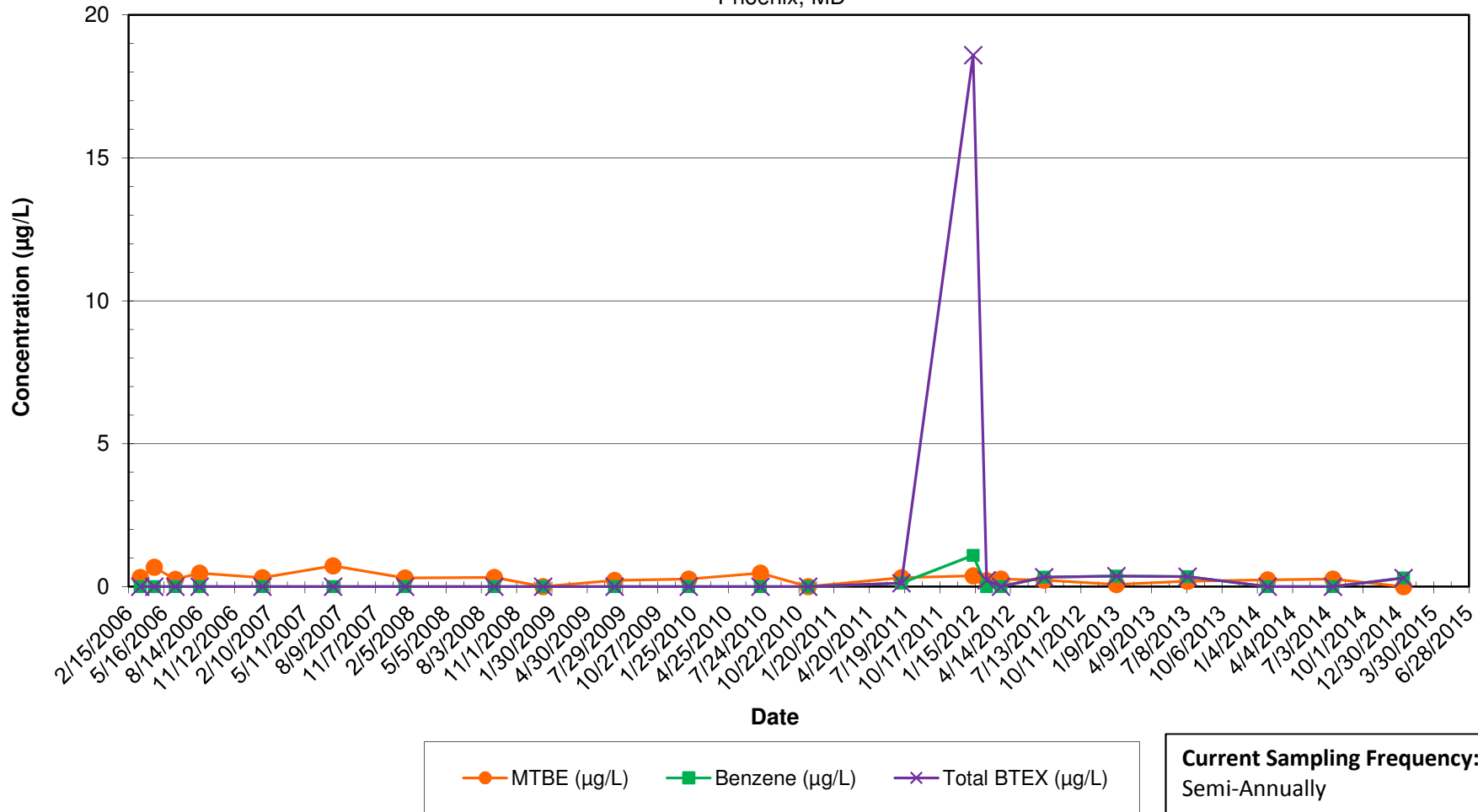

Notes:

- 1.) ND results are charted as "0" to avoid confusion with estimated "J" values.
- 2.) BTEX = Benzene, Toluene, Ethylbenzene, and Xylenes.

**3609 Jackson Cabin Road - Private Supply Well**  
 MTBE, Benzene, and BTEX Concentrations Over Time  
 Inactive Exxon Facility # 28077  
 14258 Jarrettsville Pike  
 Phoenix, MD

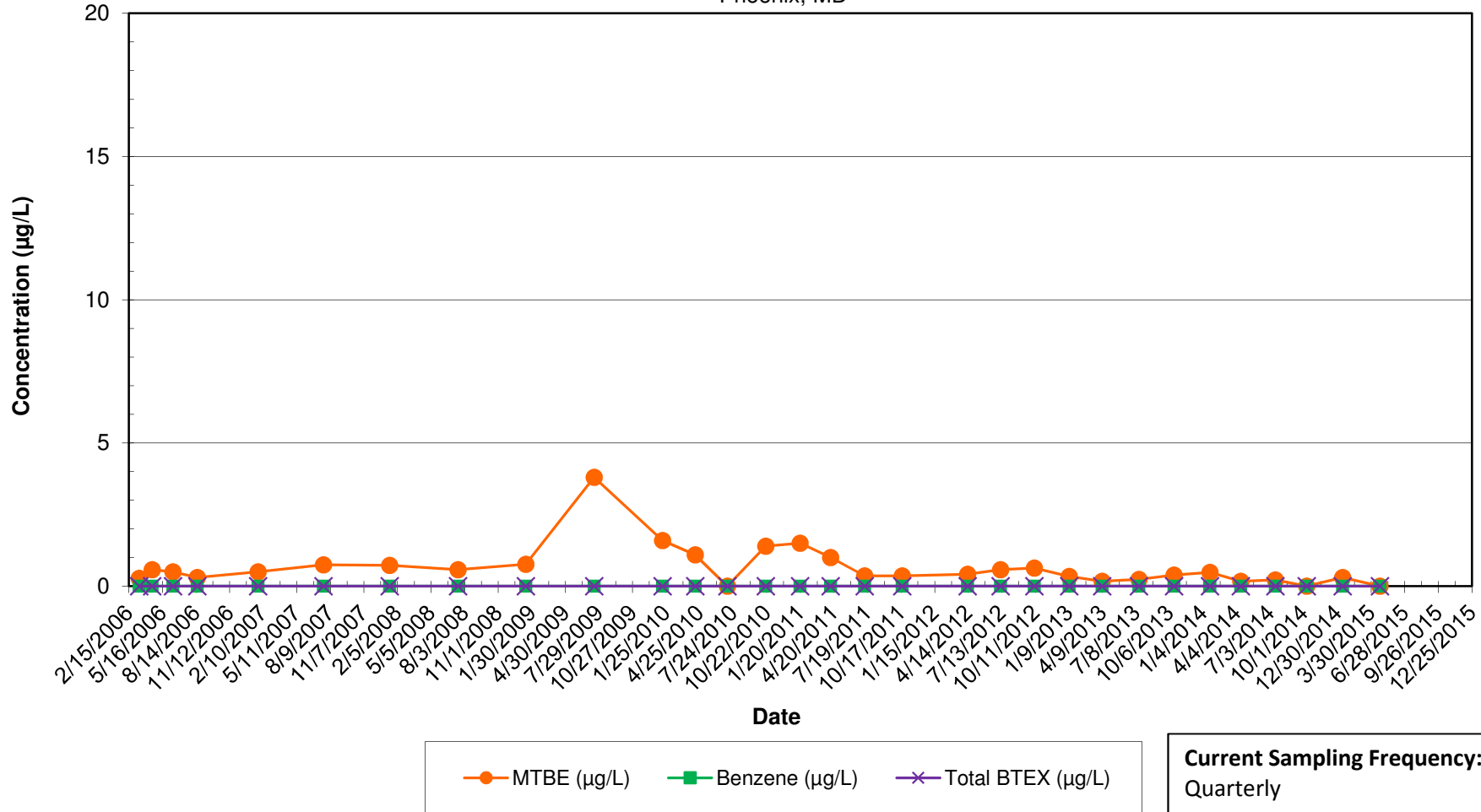

Notes:

- 1.) ND results are charted as "0" to avoid confusion with estimated "J" values.
- 2.) BTEX = Benzene, Toluene, Ethylbenzene, and Xylenes.

**3610 Jackson Cabin Road - Private Supply Well**  
 MTBE, Benzene, and BTEX Concentrations Over Time  
 Inactive Exxon Facility # 28077  
 14258 Jarrettsville Pike  
 Phoenix, MD

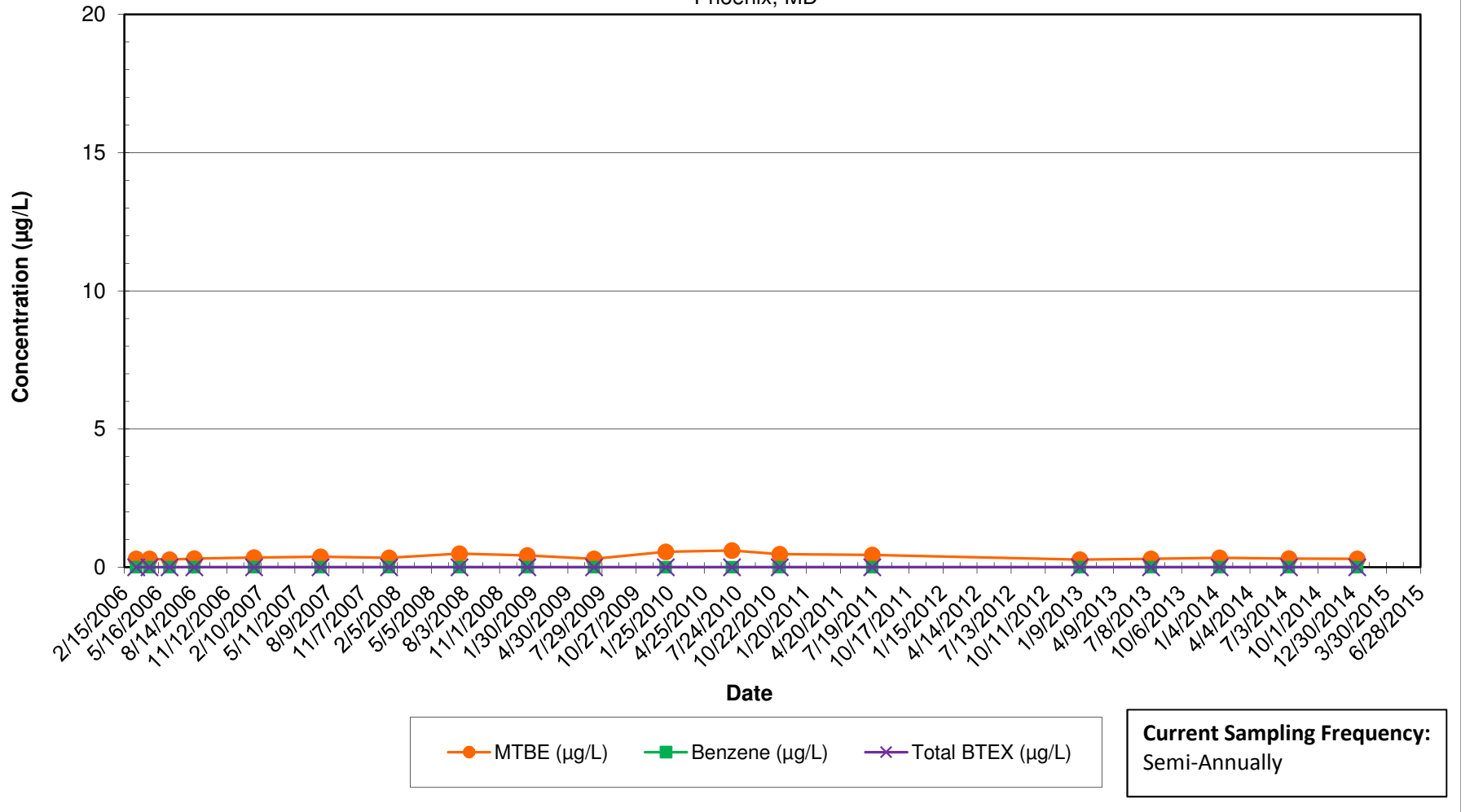

Notes:

- 1.) ND results are charted as "0" to avoid confusion with estimated "J" values.
- 2.) BTEX = Benzene, Toluene, Ethylbenzene, and Xylenes.

**3611 Jackson Cabin Road - Private Supply Well**  
 MTBE, Benzene, and BTEX Concentrations Over Time  
 Inactive Exxon Facility # 28077  
 14258 Jarrettsville Pike  
 Phoenix, MD

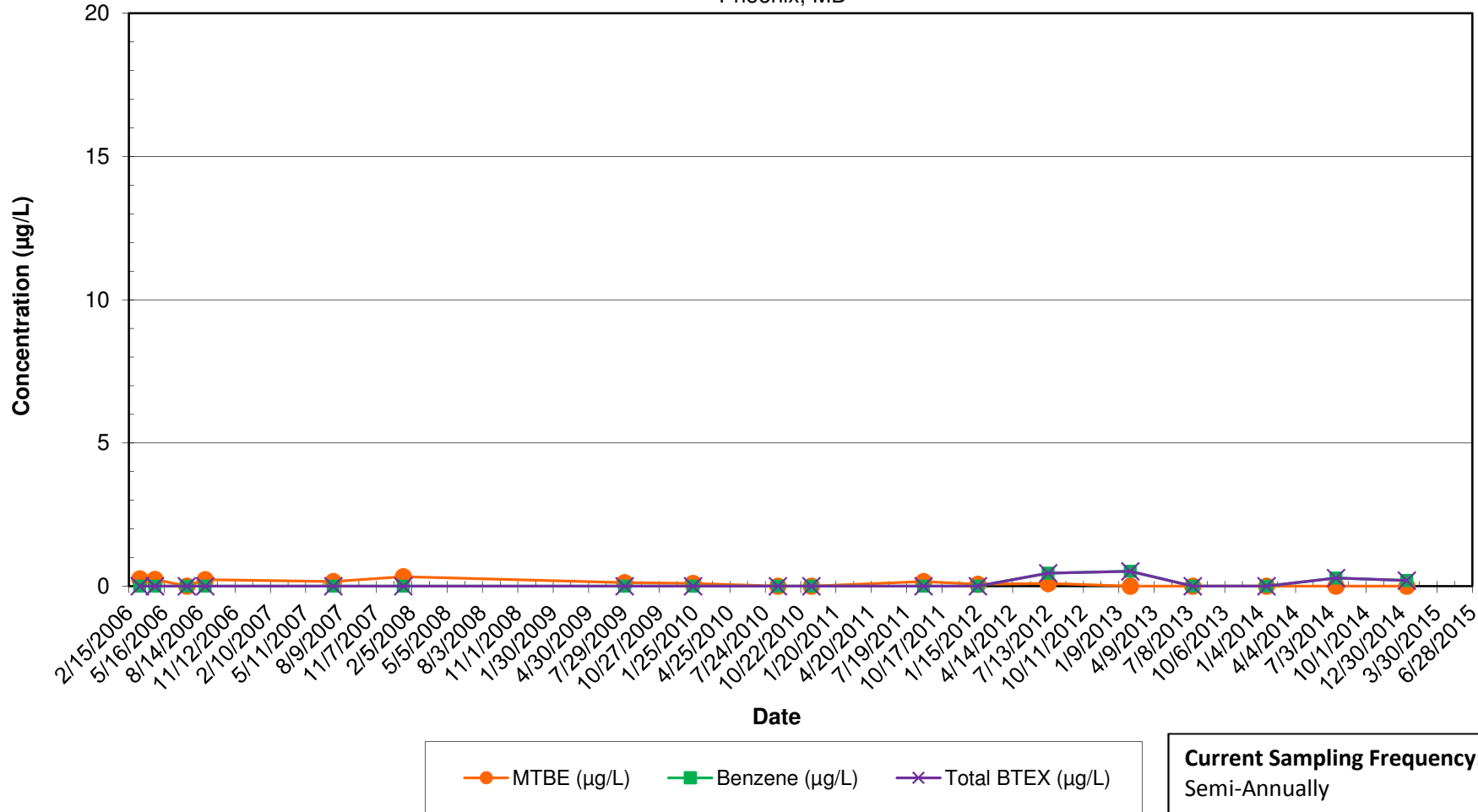

Notes:

- 1.) ND results are charted as "0" to avoid confusion with estimated "J" values.
- 2.) BTEX = Benzene, Toluene, Ethylbenzene, and Xylenes.

**3612 Jackson Cabin Road - Private Supply Well**  
 MTBE, Benzene, and BTEX Concentrations Over Time  
 Inactive Exxon Facility # 28077  
 14258 Jarrettsville Pike  
 Phoenix, MD

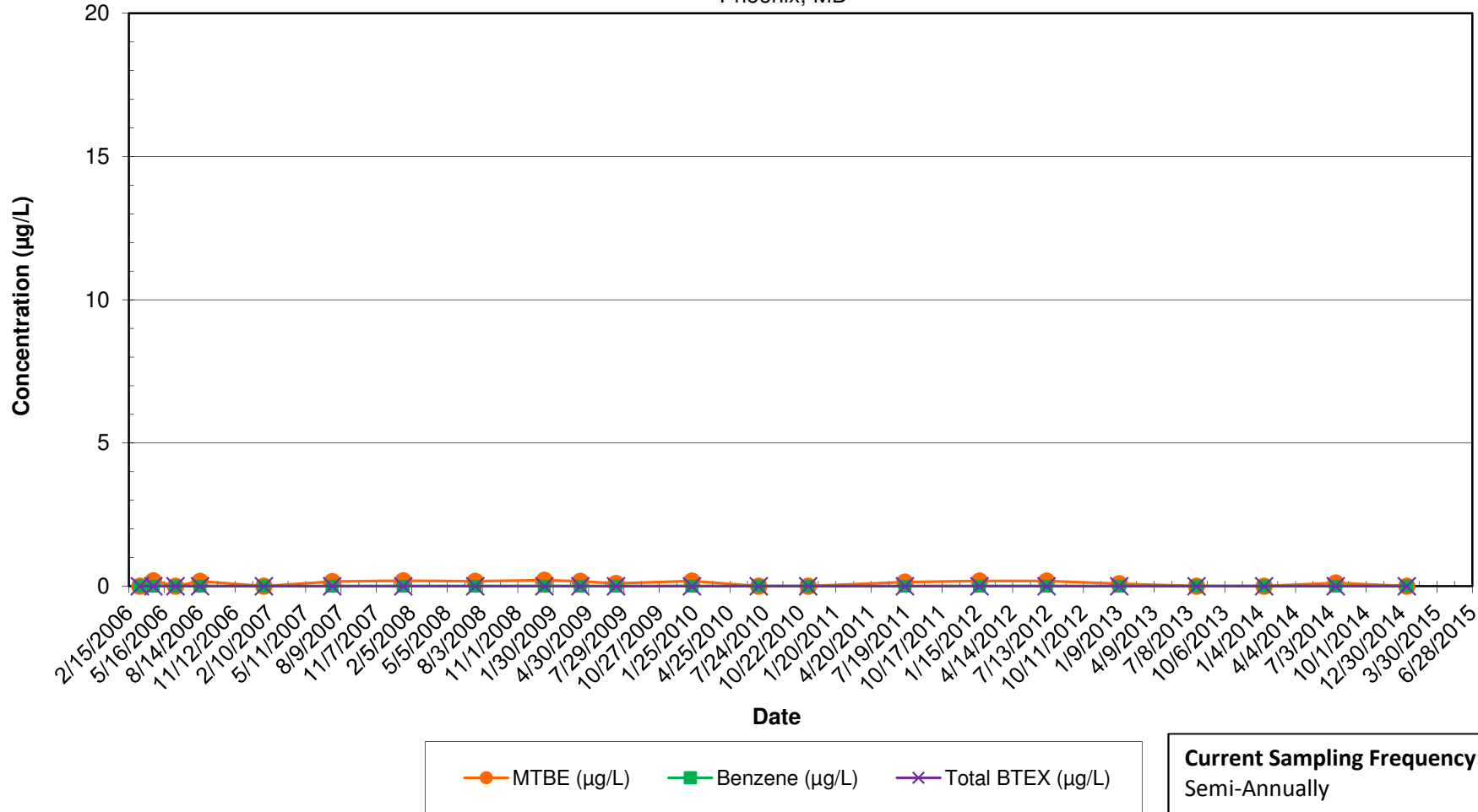

Notes:

- 1.) ND results are charted as "0" to avoid confusion with estimated "J" values.
- 2.) BTEX = Benzene, Toluene, Ethylbenzene, and Xylenes.

**3615 Jackson Cabin Road - Private Supply Well**  
 MTBE, Benzene, and BTEX Concentrations Over Time  
 Inactive Exxon Facility # 28077  
 14258 Jarrettsville Pike  
 Phoenix, MD

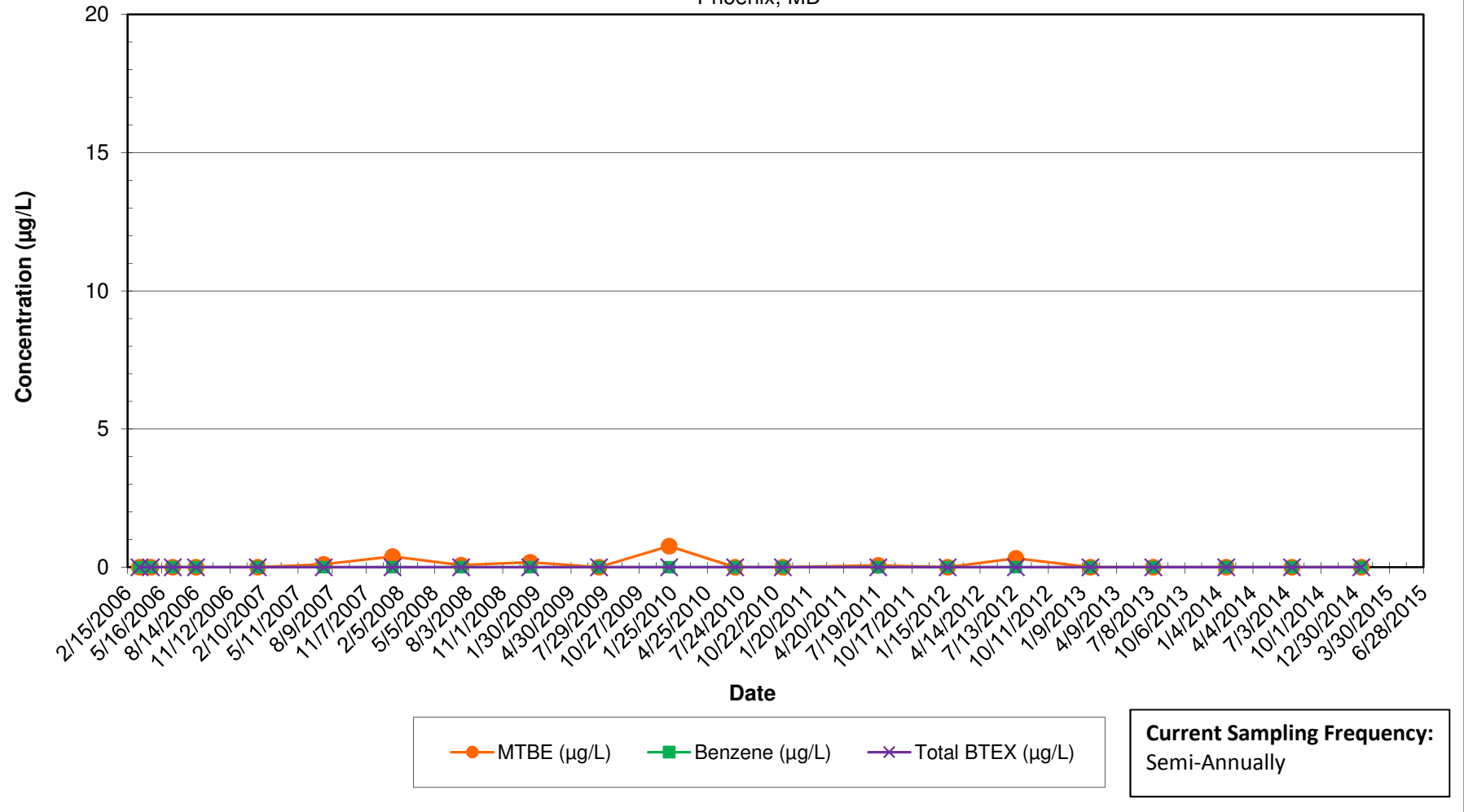

Notes:

- 1.) ND results are charted as "0" to avoid confusion with estimated "J" values.
- 2.) BTEX = Benzene, Toluene, Ethylbenzene, and Xylenes.

**3616 Jackson Cabin Road - Private Supply Well**  
 MTBE, Benzene, and BTEX Concentrations Over Time  
 Inactive Exxon Facility # 28077  
 14258 Jarrettsville Pike  
 Phoenix, MD

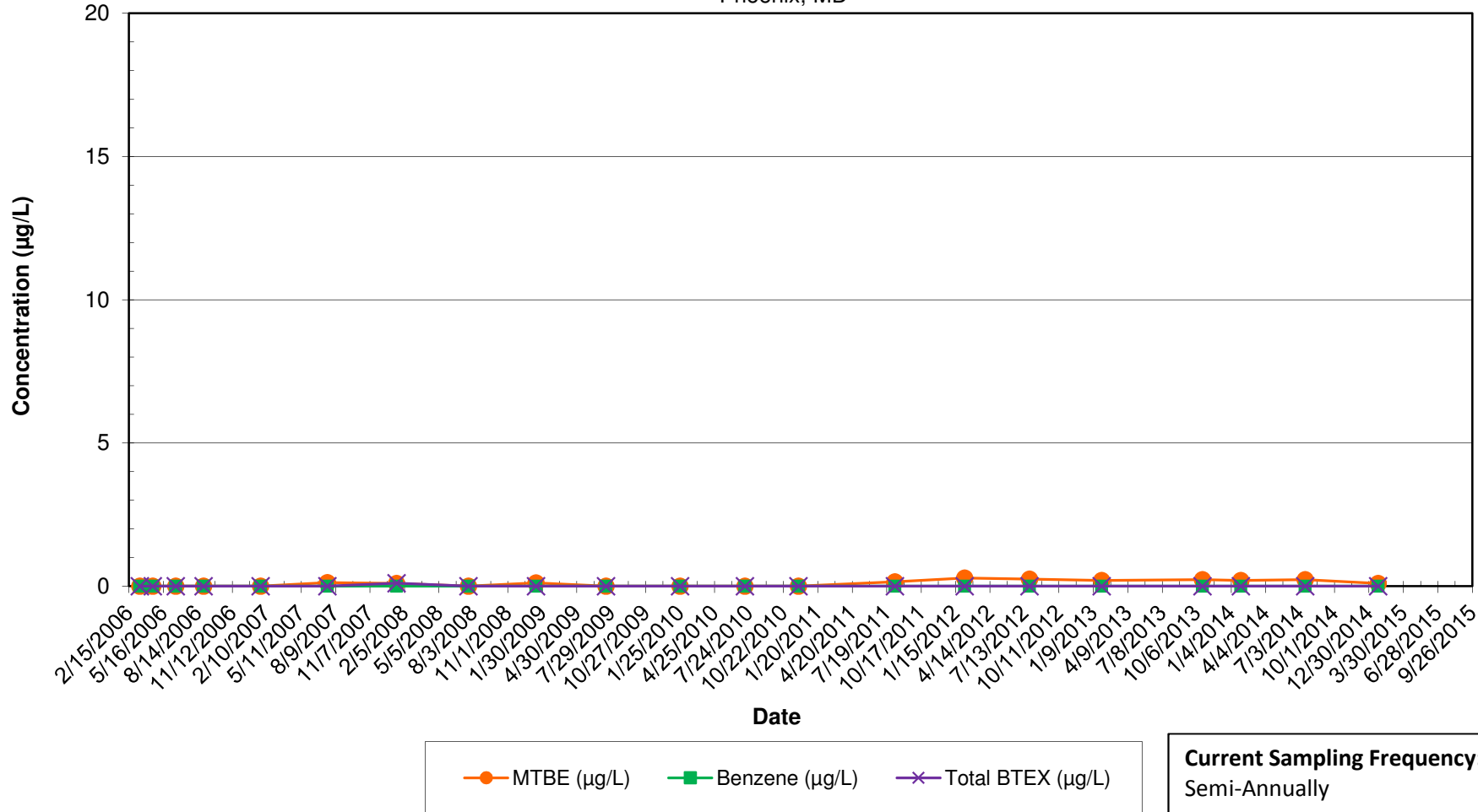

Notes:

- 1.) ND results are charted as "0" to avoid confusion with estimated "J" values.
- 2.) BTEX = Benzene, Toluene, Ethylbenzene, and Xylenes.



**3617 Jackson Cabin Road - Private Supply Well**  
 MTBE, Benzene, and BTEX Concentrations Over Time  
 Inactive Exxon Facility # 28077  
 14258 Jarrettsville Pike  
 Phoenix, MD

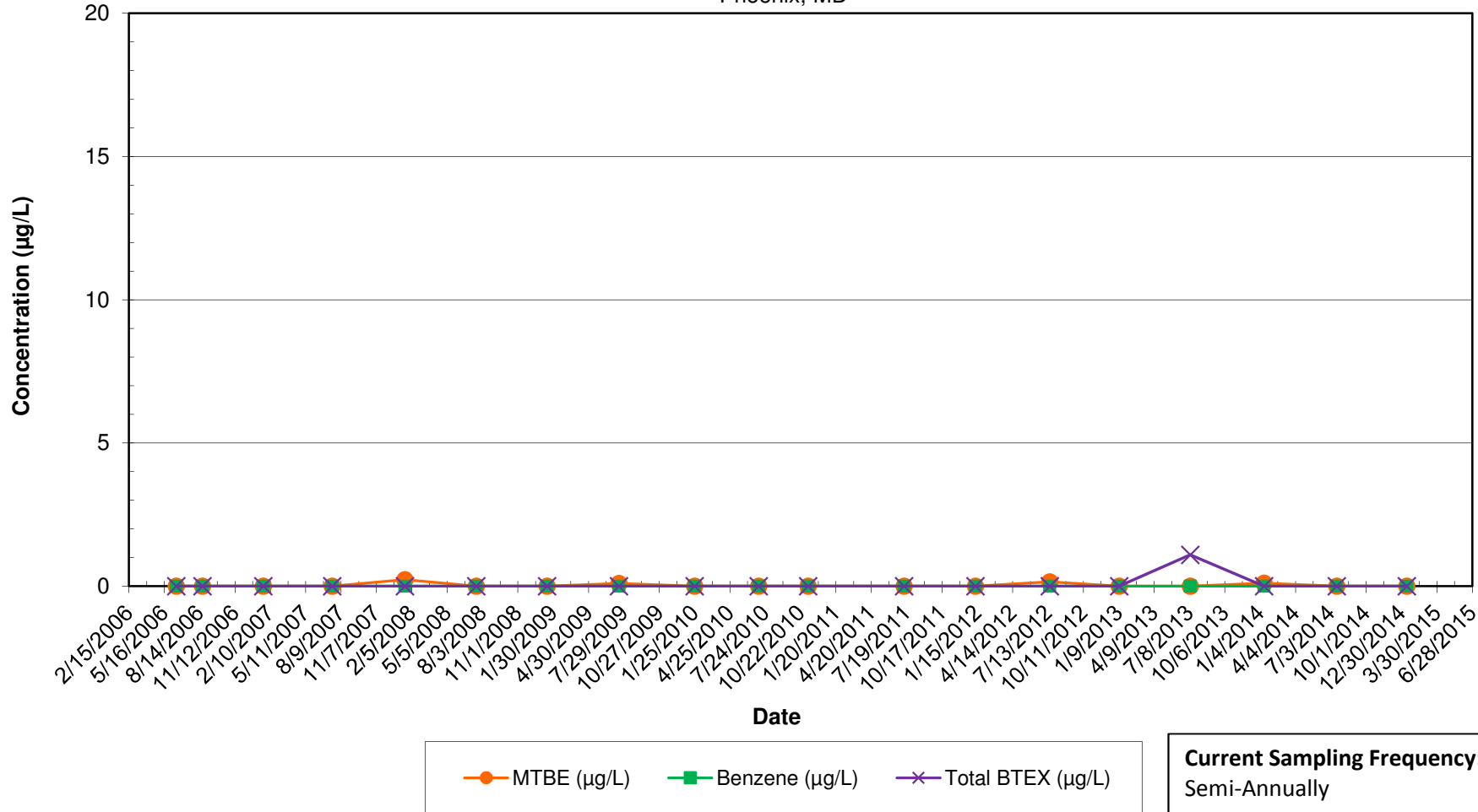

**Current Sampling Frequency:**  
Semi-Annually

Notes:

- 1.) ND results are charted as "0" to avoid confusion with estimated "J" values.
- 2.) BTEX = Benzene, Toluene, Ethylbenzene, and Xylenes.

**3618 Jackson Cabin Road - Private Supply Well**  
 MTBE, Benzene, and BTEX Concentrations Over Time  
 Inactive Exxon Facility # 28077  
 14258 Jarrettsville Pike  
 Phoenix, MD

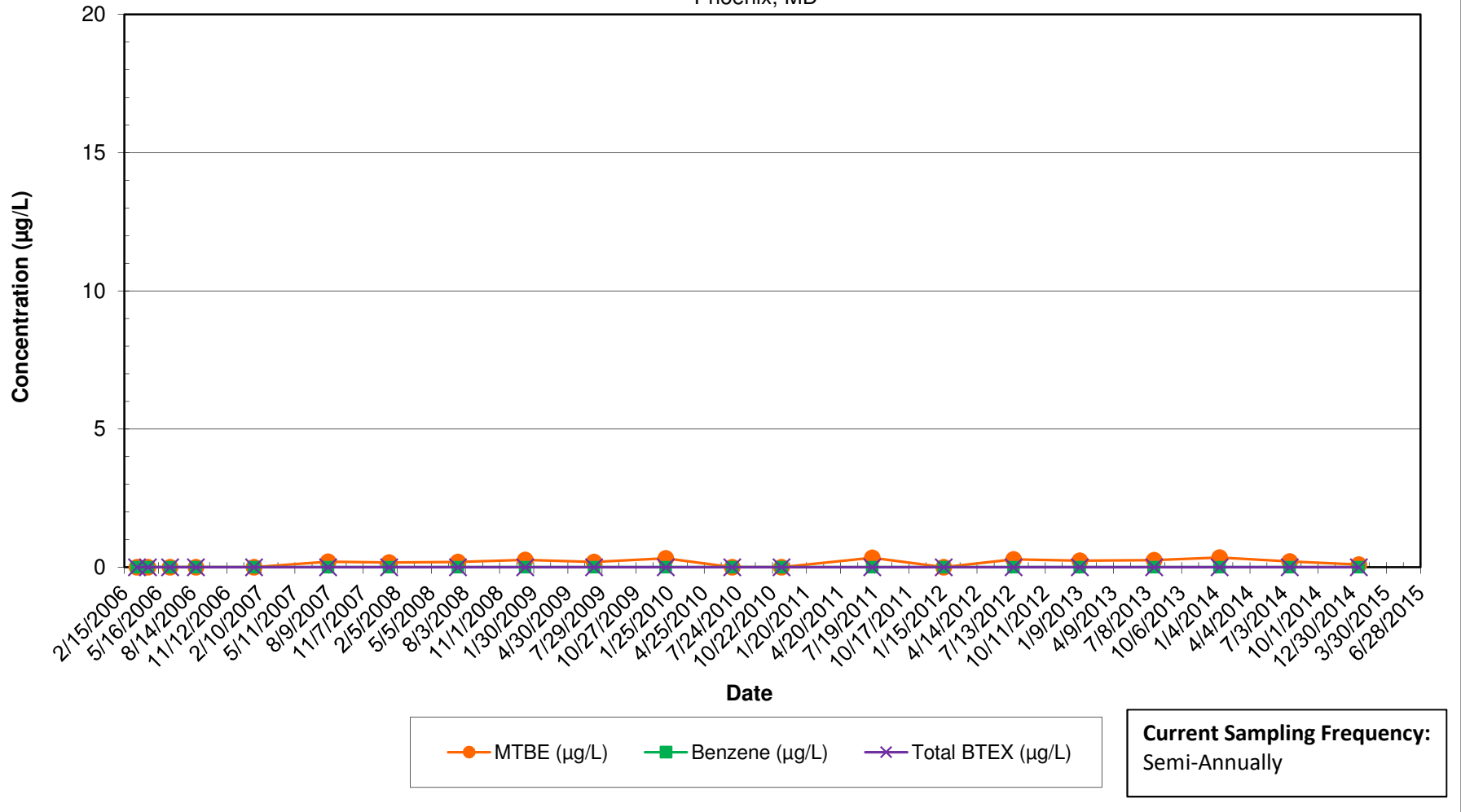

**Current Sampling Frequency:**  
Semi-Annually

Notes:

- 1.) ND results are charted as "0" to avoid confusion with estimated "J" values.
- 2.) BTEX = Benzene, Toluene, Ethylbenzene, and Xylenes.

**3620 Jackson Cabin Road - Private Supply Well**  
 MTBE, Benzene, and BTEX Concentrations Over Time  
 Inactive Exxon Facility # 28077  
 14258 Jarrettsville Pike  
 Phoenix, MD

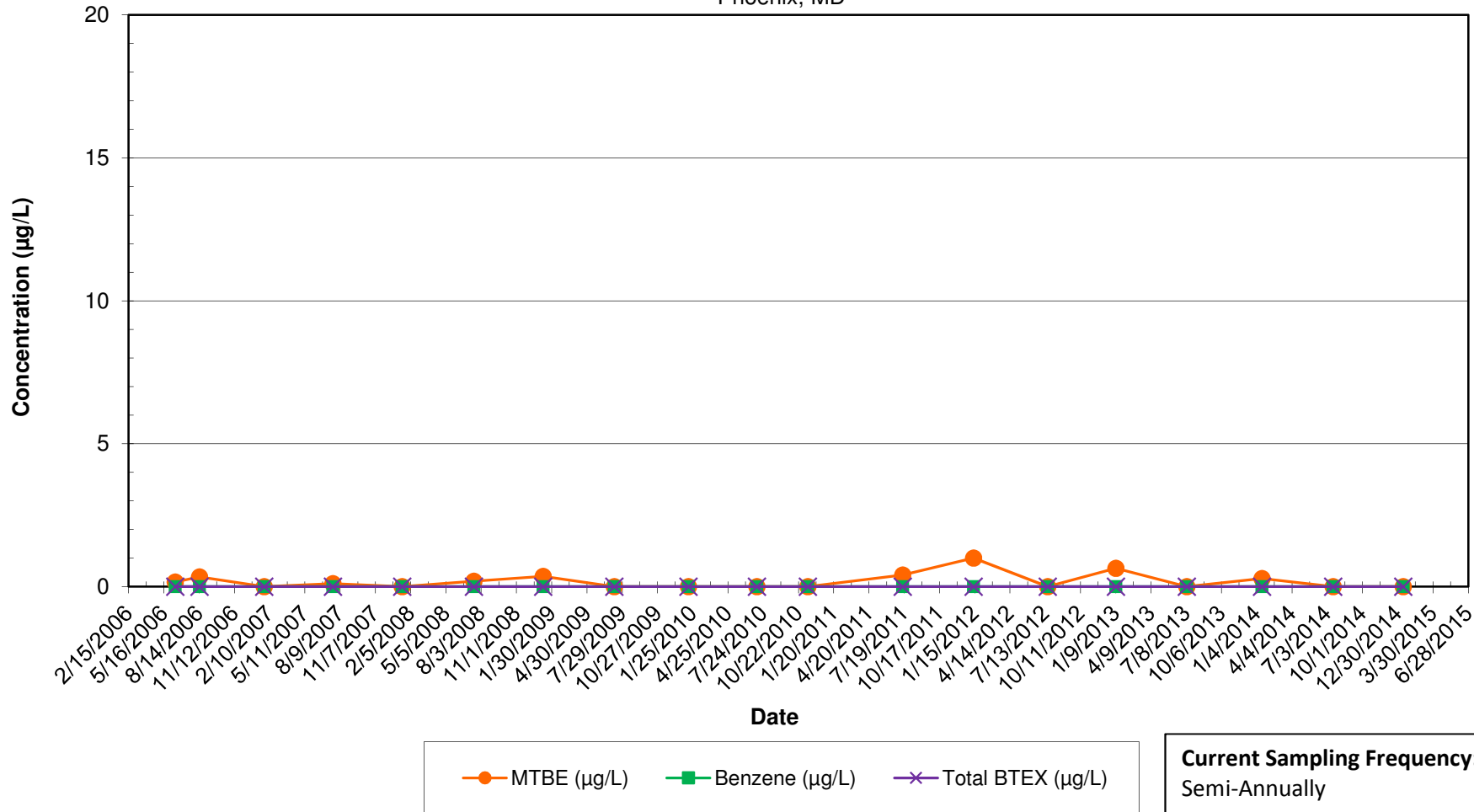

Notes:

- 1.) ND results are charted as "0" to avoid confusion with estimated "J" values.
- 2.) BTEX = Benzene, Toluene, Ethylbenzene, and Xylenes.

### 3103 Jackson Ridge Court - Private Supply Well

MTBE, Benzene, and BTEX Concentrations Over Time

Inactive Exxon Facility # 28077

14258 Jarrettsville Pike

Phoenix, MD

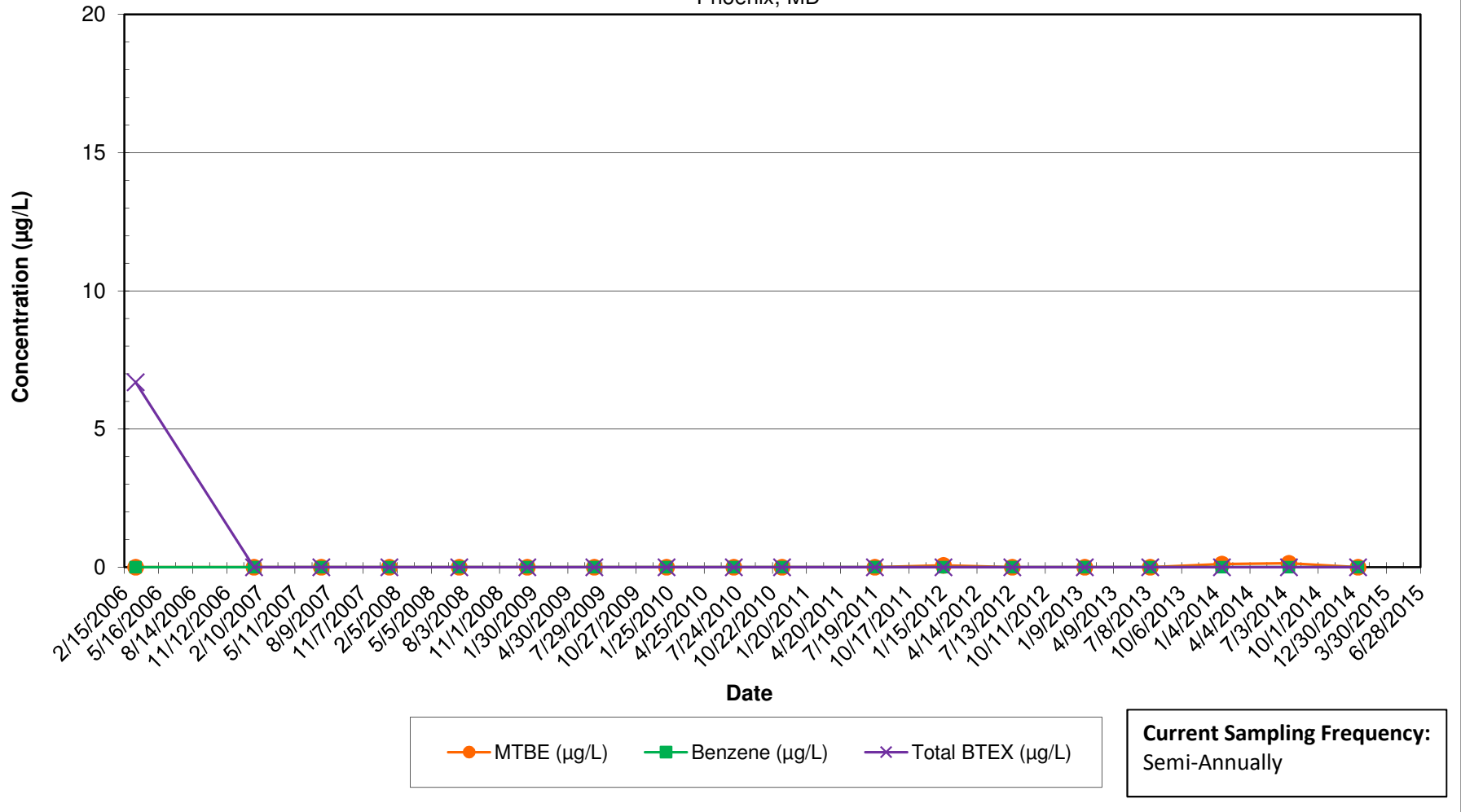

Notes:

- 1.) ND results are charted as "0" to avoid confusion with estimated "J" values.
- 2.) BTEX = Benzene, Toluene, Ethylbenzene, and Xylenes.

### 3105 Jackson Ridge Court - Private Supply Well

MTBE, Benzene, and BTEX Concentrations Over Time

Inactive Exxon Facility # 28077

14258 Jarrettsville Pike

Phoenix, MD

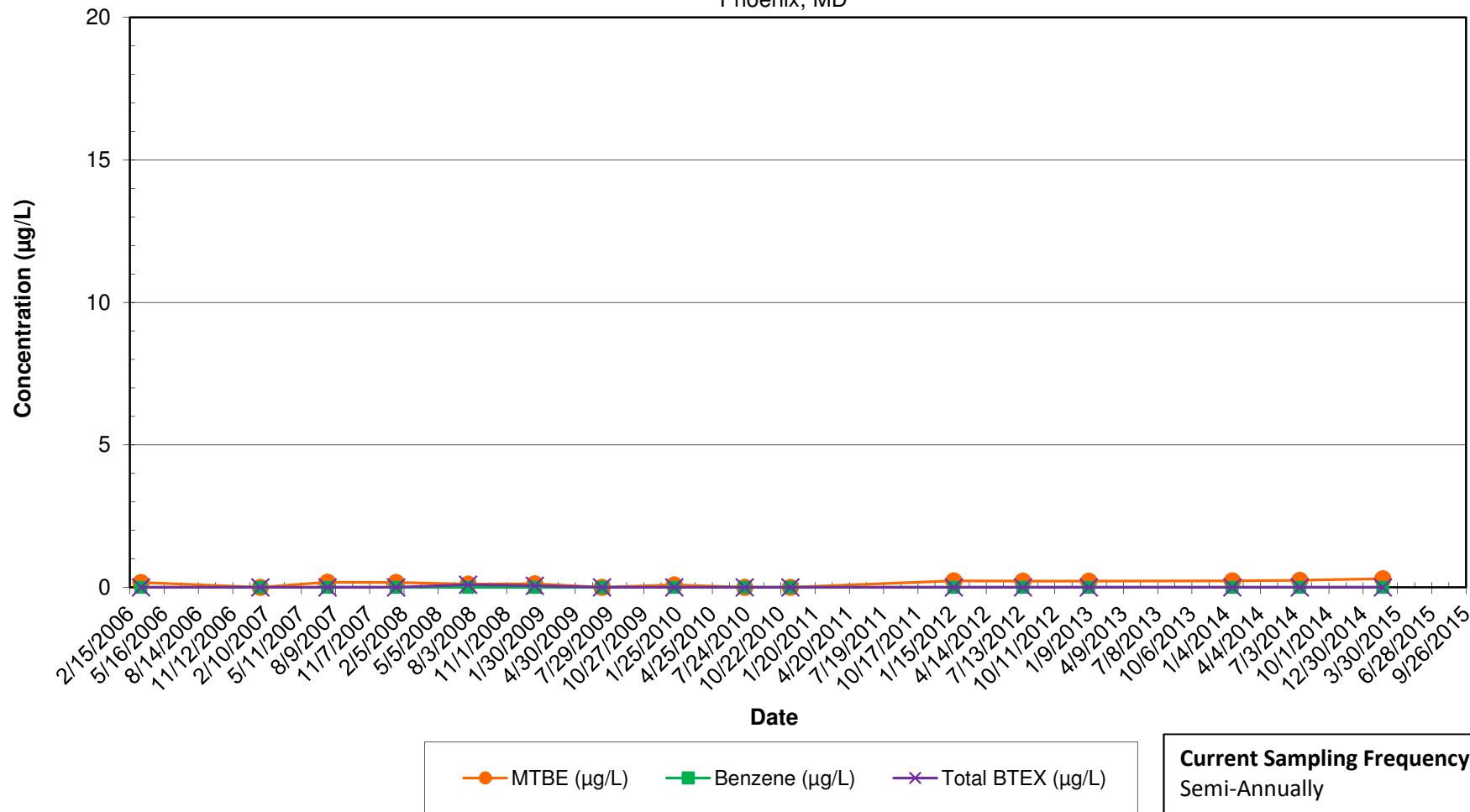

Notes:

- 1.) ND results are charted as "0" to avoid confusion with estimated "J" values.
- 2.) BTEX = Benzene, Toluene, Ethylbenzene, and Xylenes.

### 3107 Jackson Ridge Court - Private Supply Well

MTBE, Benzene, and BTEX Concentrations Over Time

Inactive Exxon Facility # 28077

14258 Jarrettsville Pike

Phoenix, MD

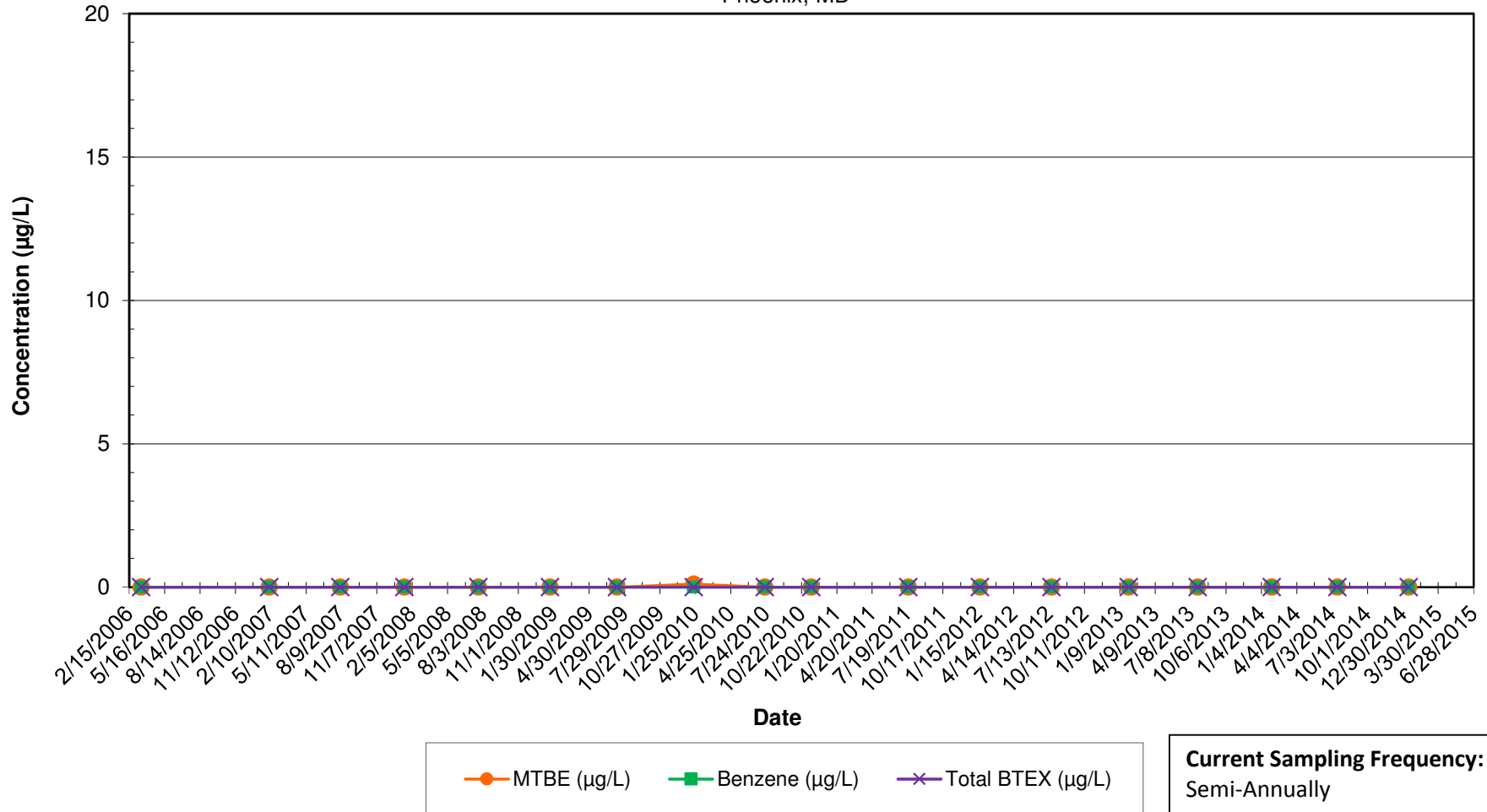

Notes:

- 1.) ND results are charted as "0" to avoid confusion with estimated "J" values.
- 2.) BTEX = Benzene, Toluene, Ethylbenzene, and Xylenes.

**14104 Jarrettsville Pike - Private Supply Well**  
 MTBE, Benzene, and BTEX Concentrations Over Time  
 Inactive Exxon Facility # 28077  
 14258 Jarrettsville Pike  
 Phoenix, MD

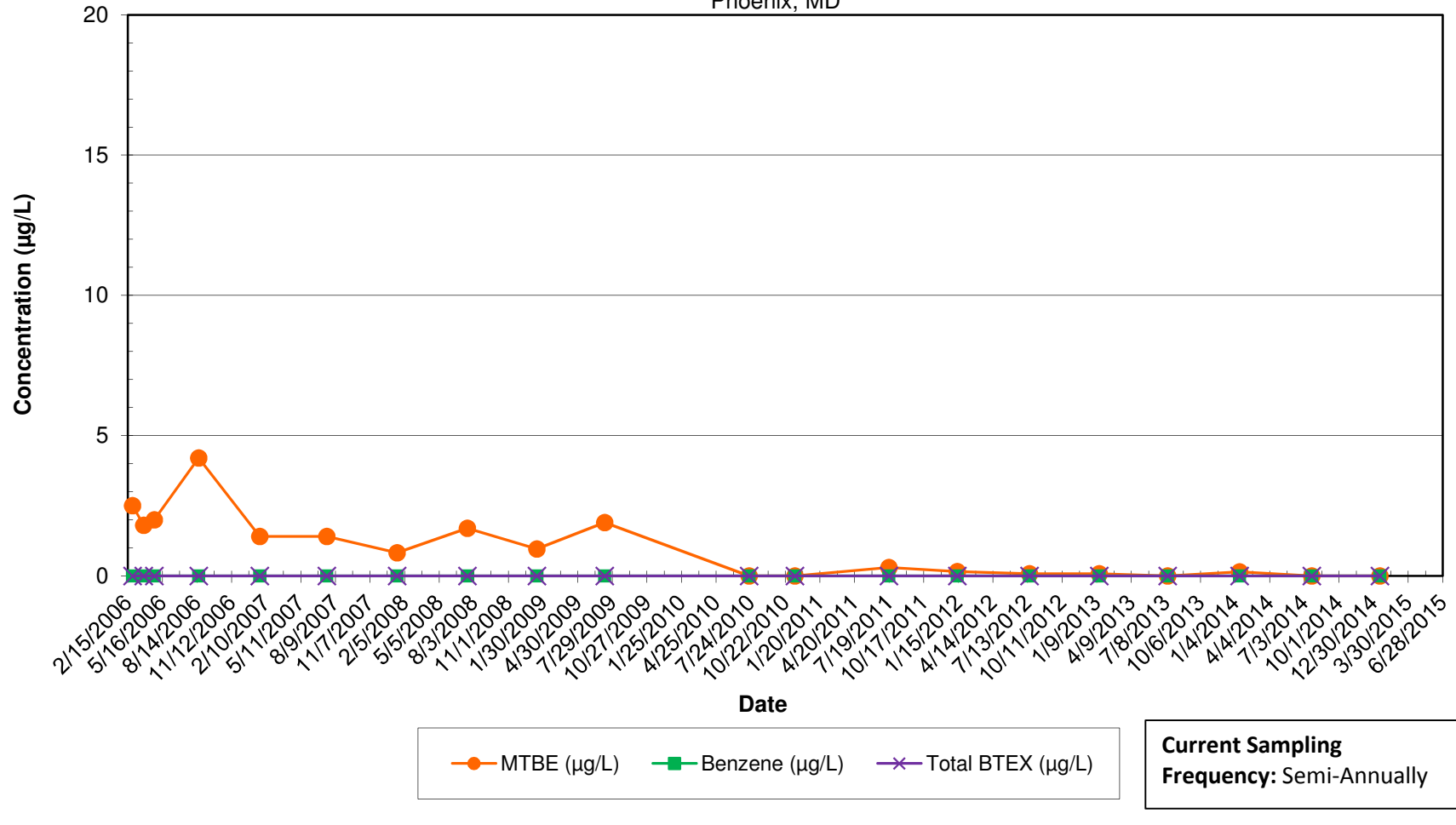

Notes:

- 1.) ND results are charted as "0" to avoid confusion with estimated "J" values.
- 2.) BTEX = Benzene, Toluene, Ethylbenzene, and Xylenes.

**14106 Jarrettsville Pike - Private Supply Well**  
 MTBE, Benzene, and BTEX Concentrations Over Time  
 Inactive Exxon Facility # 28077  
 14258 Jarrettsville Pike  
 Phoenix, MD

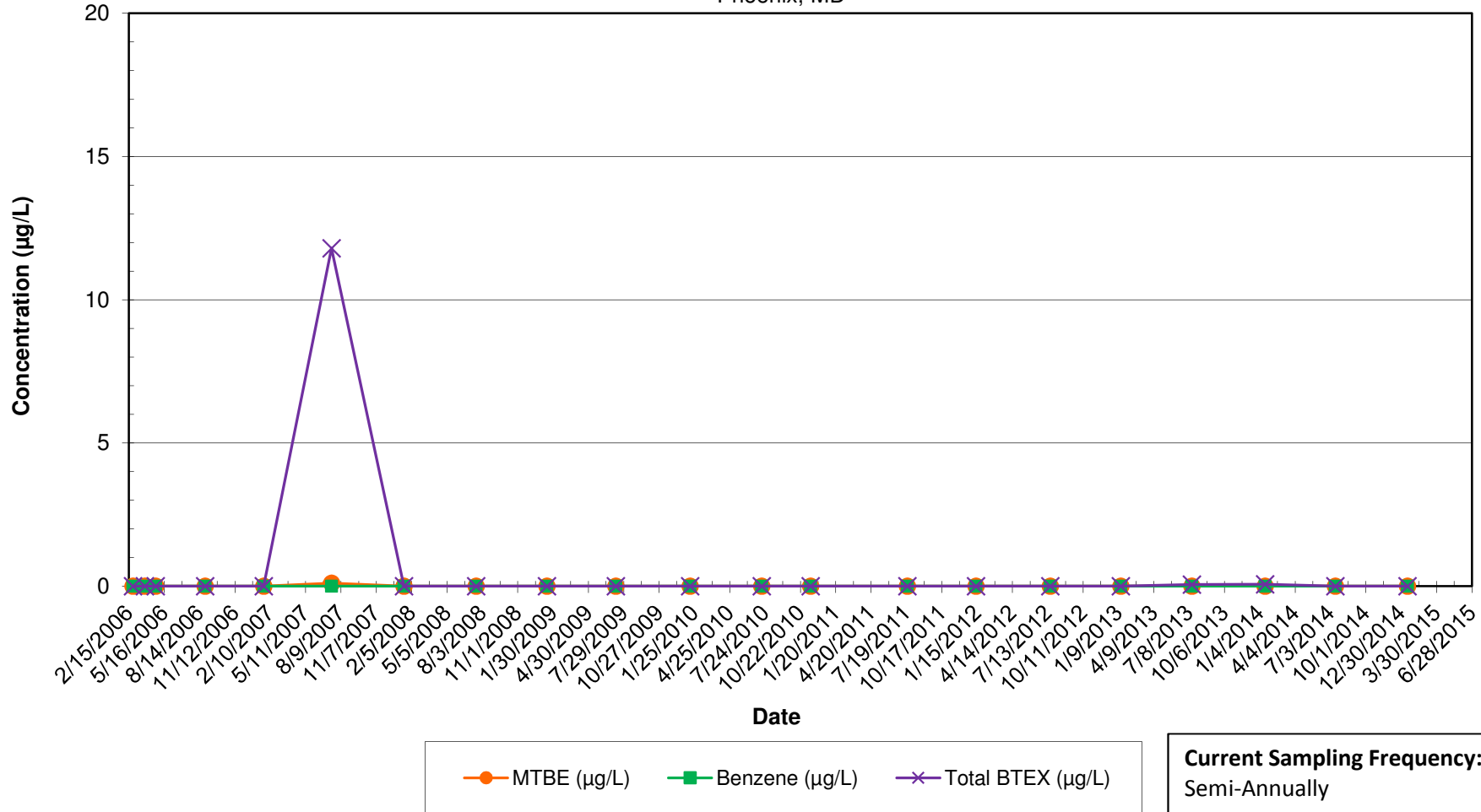

Notes:

- 1.) ND results are charted as "0" to avoid confusion with estimated "J" values.
- 2.) BTEX = Benzene, Toluene, Ethylbenzene, and Xylenes.



**14108 Jarrettsville Pike - Private Supply Well**  
 MTBE, Benzene, and BTEX Concentrations Over Time  
 Inactive Exxon Facility # 28077  
 14258 Jarrettsville Pike  
 Phoenix, MD

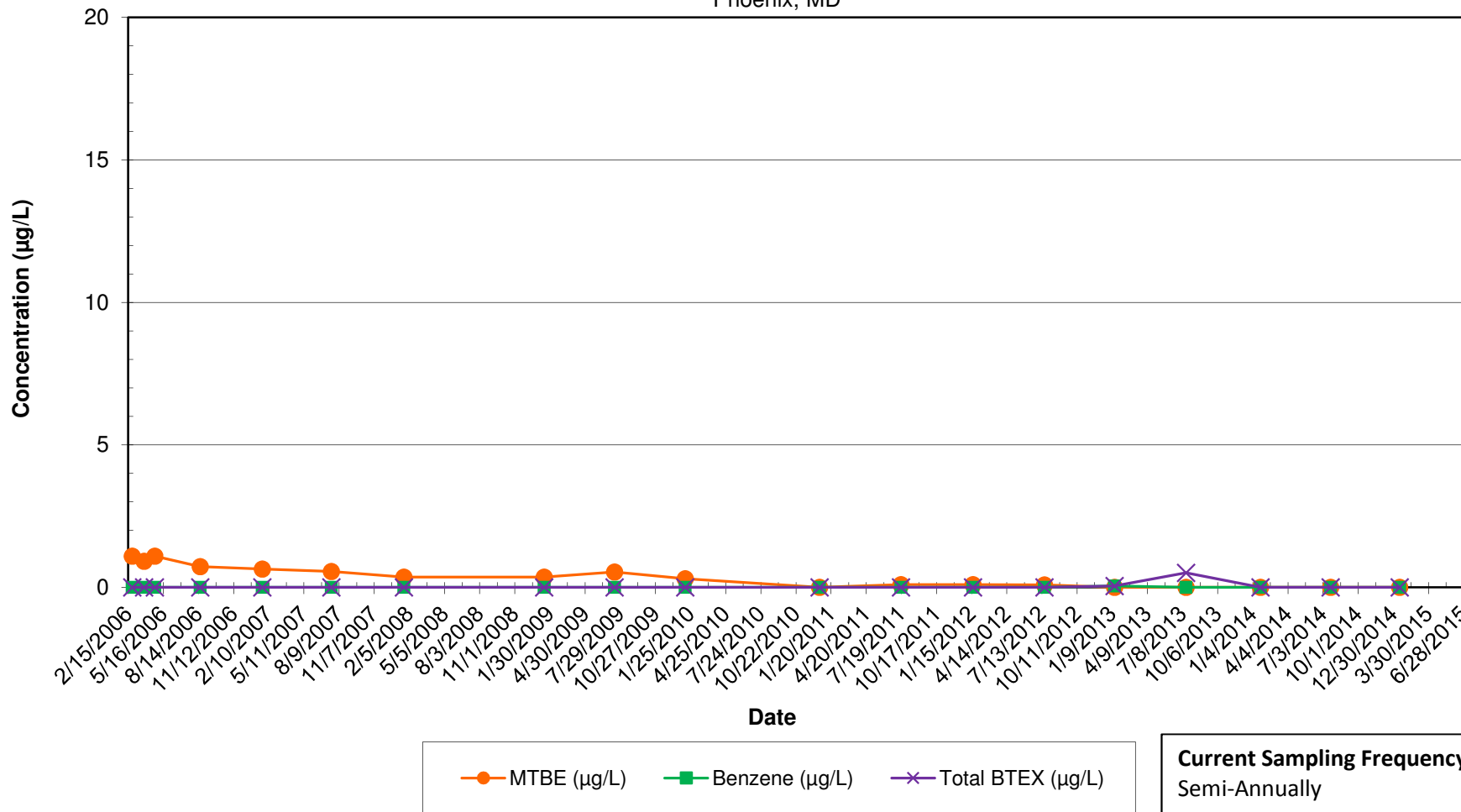

Notes:

- 1.) ND results are charted as "0" to avoid confusion with estimated "J" values.
- 2.) BTEX = Benzene, Toluene, Ethylbenzene, and Xylenes.

**14110 Jarrettsville Pike - Private Supply Well**  
 MTBE, Benzene, and BTEX Concentrations Over Time  
 Inactive Exxon Facility # 28077  
 14258 Jarrettsville Pike  
 Phoenix, MD

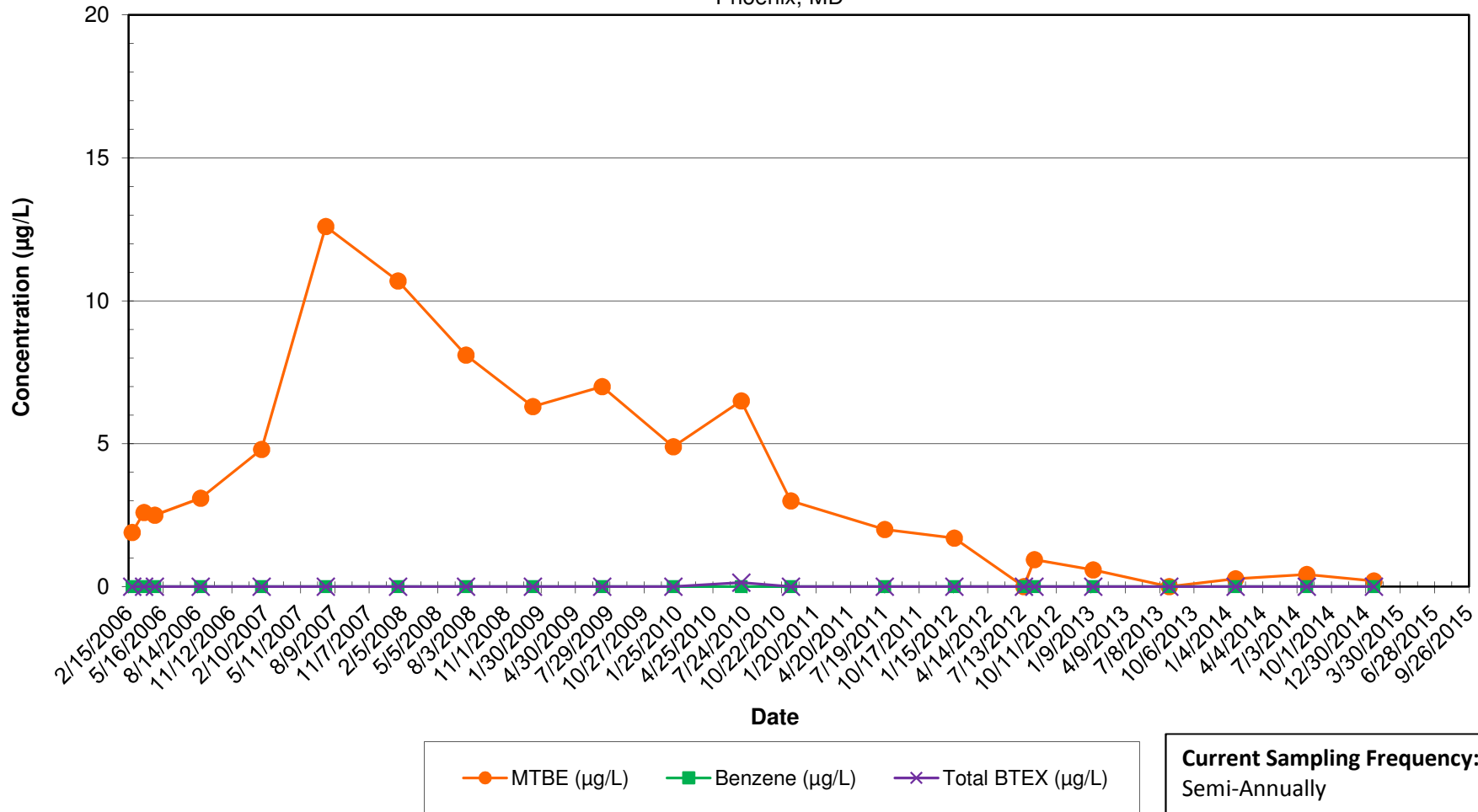

Notes:

- 1.) ND results are charted as "0" to avoid confusion with estimated "J" values.
- 2.) BTEX = Benzene, Toluene, Ethylbenzene, and Xylenes.

**14112 Jarrettsville Pike - Private Supply Well**  
 MTBE, Benzene, and BTEX Concentrations Over Time  
 Inactive Exxon Facility # 28077  
 14258 Jarrettsville Pike  
 Phoenix, MD

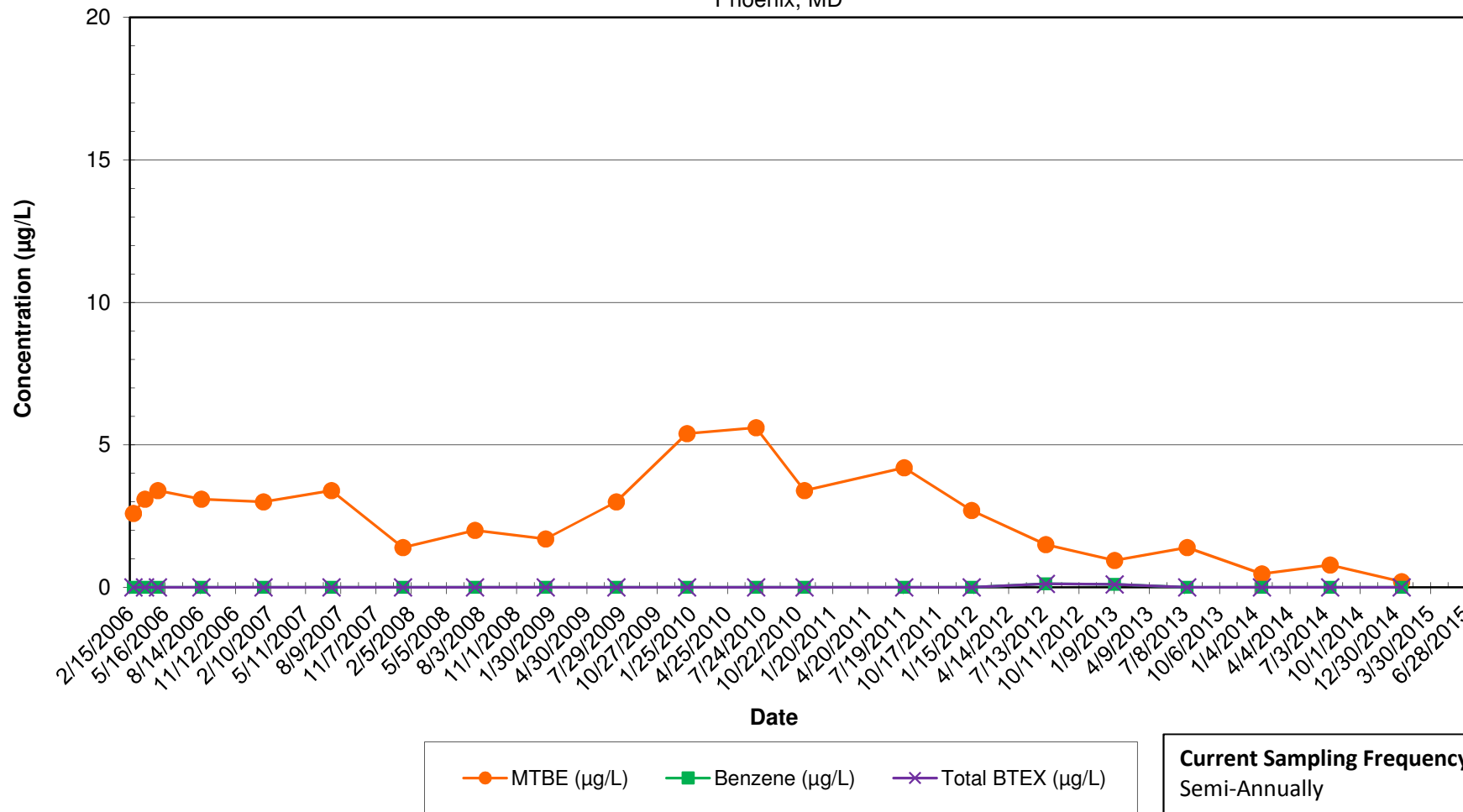

Notes:

- 1.) ND results are charted as "0" to avoid confusion with estimated "J" values.
- 2.) BTEX = Benzene, Toluene, Ethylbenzene, and Xylenes.

**14114 Jarrettsville Pike - Private Supply Well**  
 MTBE, Benzene, and BTEX Concentrations Over Time  
 Inactive Exxon Facility # 28077  
 14258 Jarrettsville Pike  
 Phoenix, MD

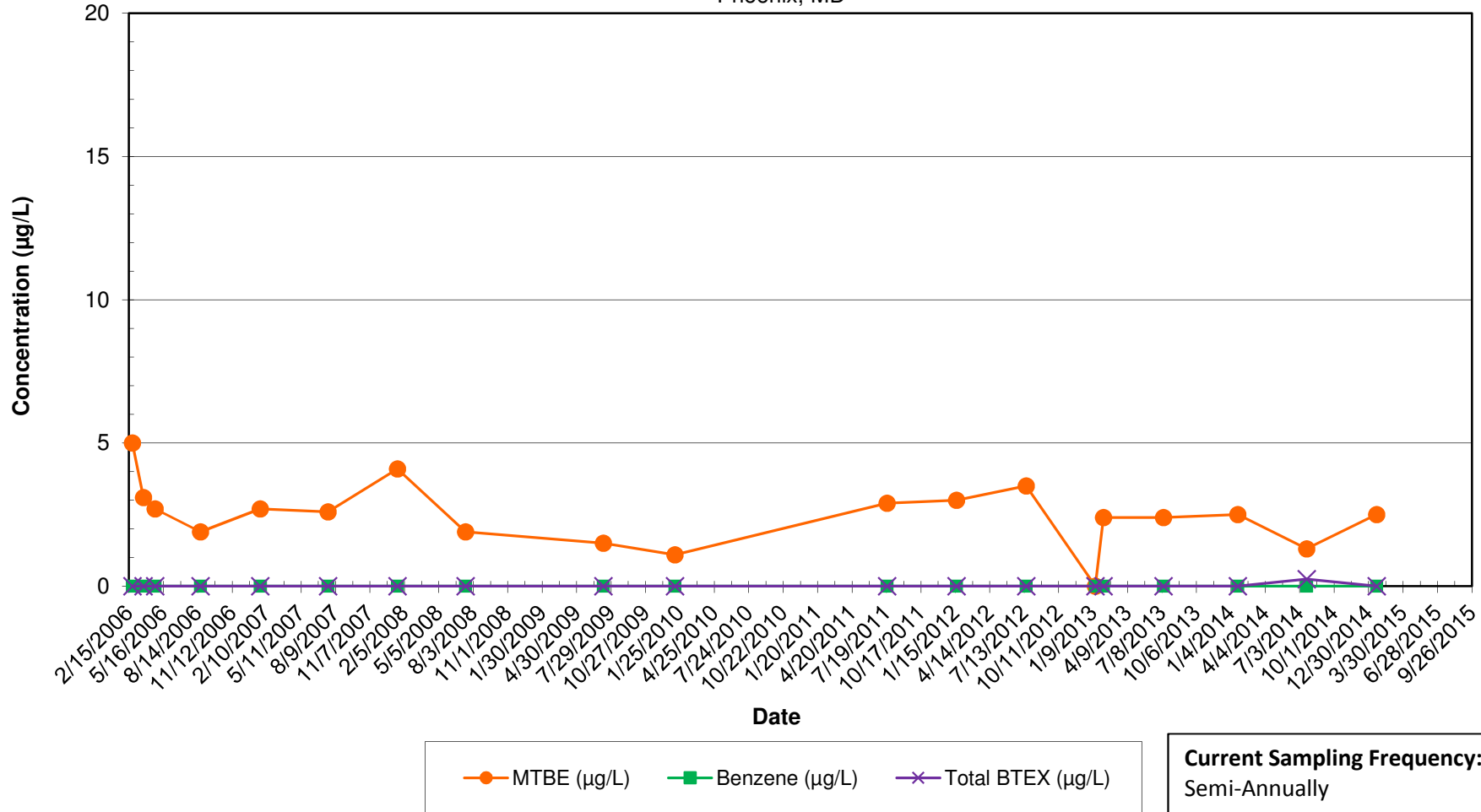

Notes:

- 1.) ND results are charted as "0" to avoid confusion with estimated "J" values.
- 2.) BTEX = Benzene, Toluene, Ethylbenzene, and Xylenes.

**14116 Jarrettsville Pike - Private Supply Well**  
 MTBE, Benzene, and BTEX Concentrations Over Time  
 Inactive Exxon Facility # 28077  
 14258 Jarrettsville Pike  
 Phoenix, MD

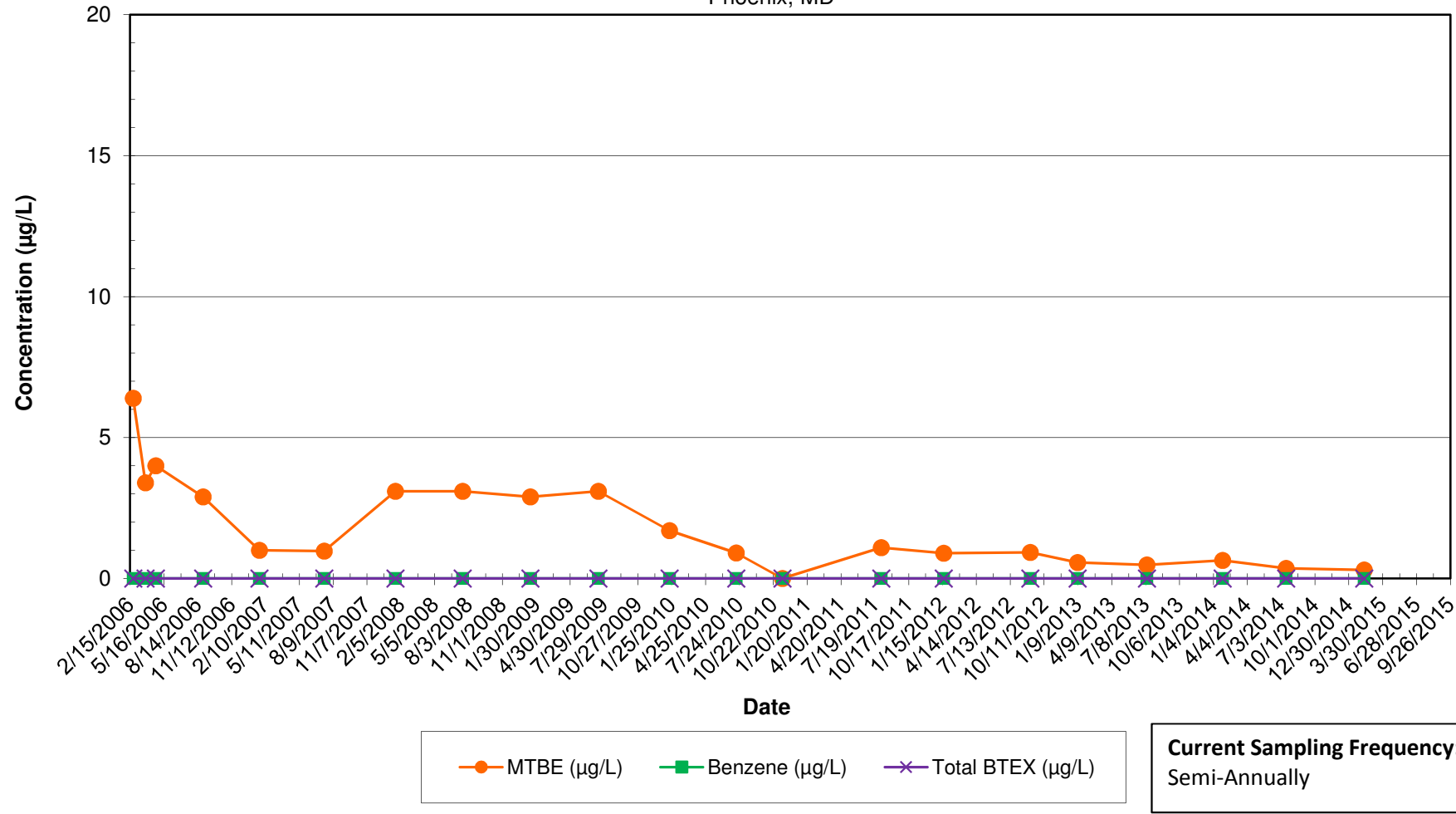

Notes:

- 1.) ND results are charted as "0" to avoid confusion with estimated "J" values.
- 2.) BTEX = Benzene, Toluene, Ethylbenzene, and Xylenes.

**14118 Jarrettsville Pike - Private Supply Well**  
 MTBE, Benzene, and BTEX Concentrations Over Time  
 Inactive Exxon Facility # 28077  
 14258 Jarrettsville Pike  
 Phoenix, MD

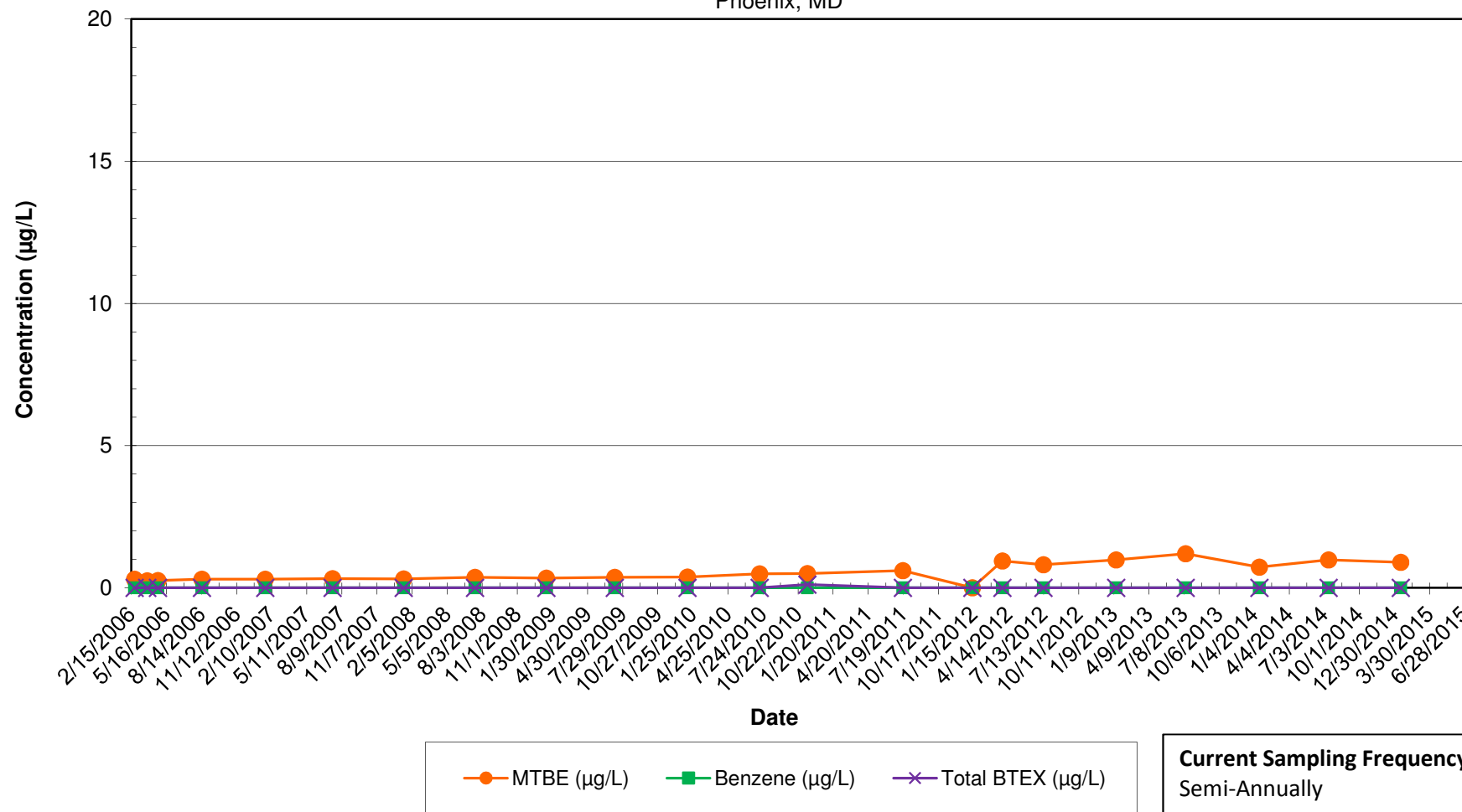

Notes:

- 1.) ND results are charted as "0" to avoid confusion with estimated "J" values.
- 2.) BTEX = Benzene, Toluene, Ethylbenzene, and Xylenes.

**14120 Jarrettsville Pike - Private Supply Well**  
MTBE, Benzene, and BTEX Concentrations Over Time  
Inactive Exxon Facility # 28077  
14258 Jarrettsville Pike  
Phoenix, MD

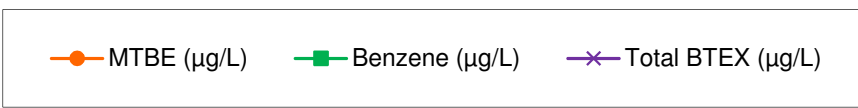
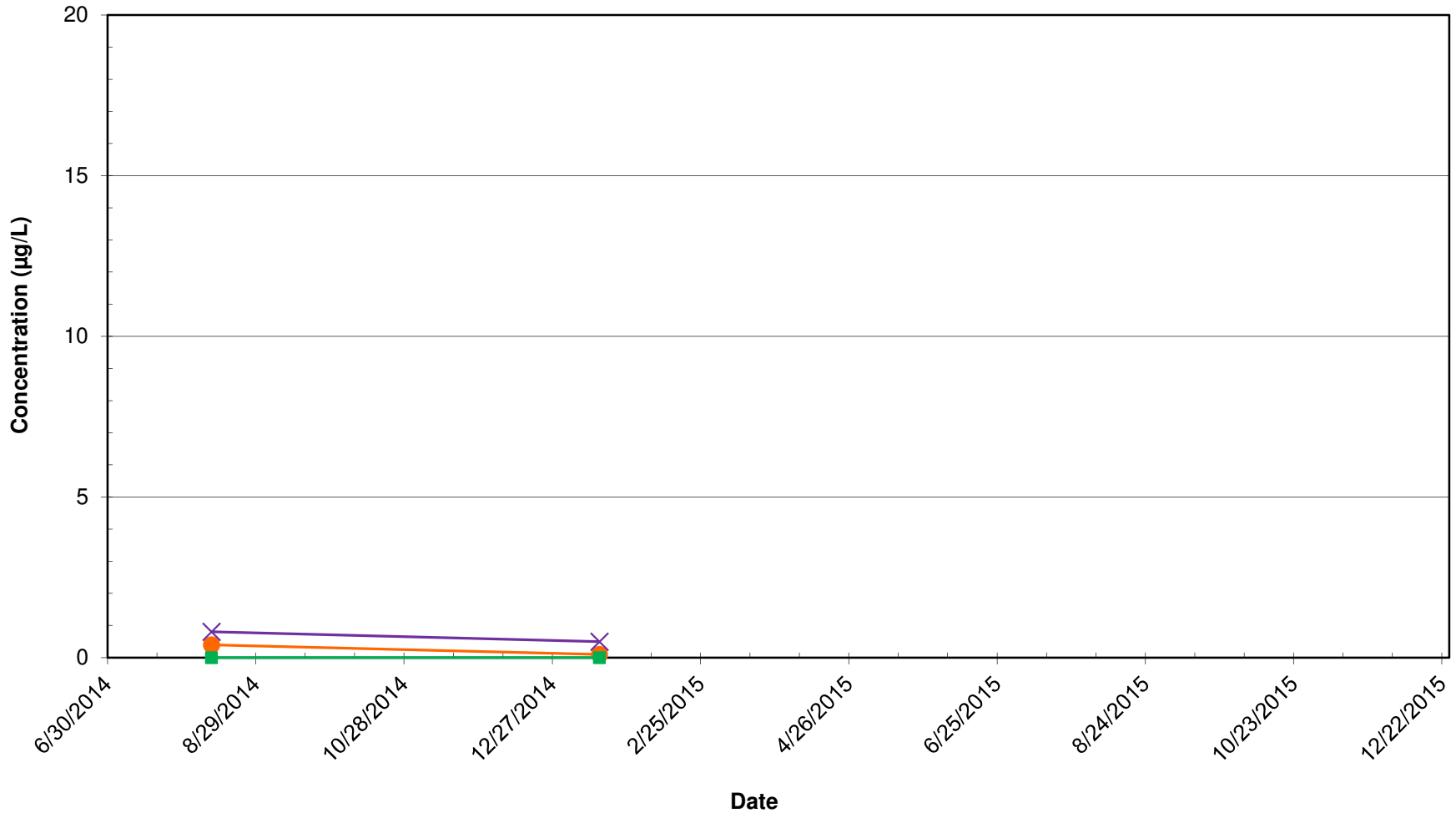

**Current Sampling Frequency:**  
Semi-Annually

**14200 Jarrettsville Pike - Private Supply Well**  
MTBE, Benzene, and BTEX Concentrations Over Time  
Inactive Exxon Facility # 28077  
14258 Jarrettsville Pike  
Phoenix, MD

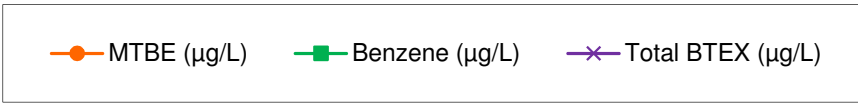
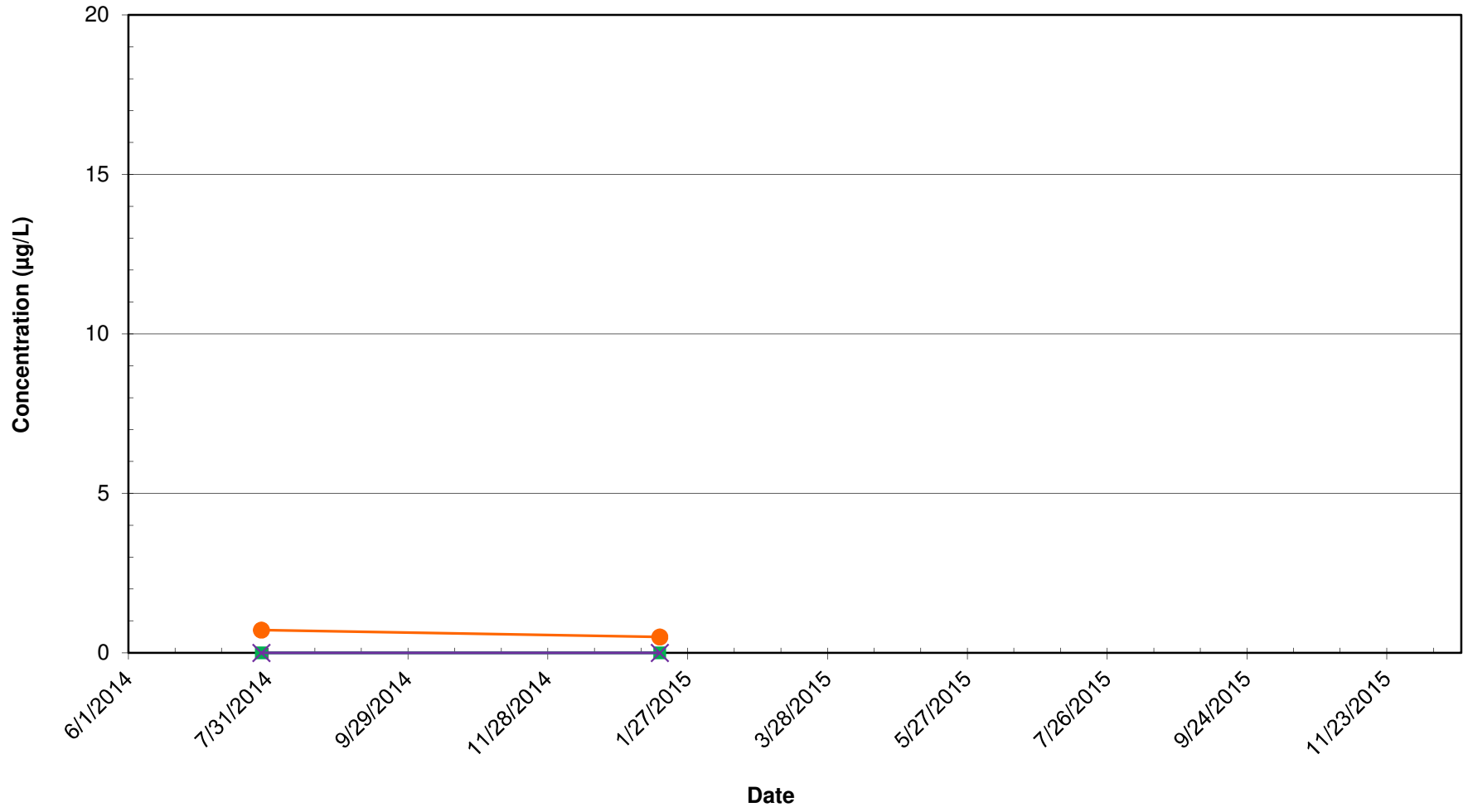

**Current Sampling Frequency:**  
Semi-Annually



**14202 Jarrettsville Pike - Private Supply Well**  
 MTBE, Benzene, and BTEX Concentrations Over Time  
 Inactive Exxon Facility # 28077  
 14258 Jarrettsville Pike  
 Phoenix, MD

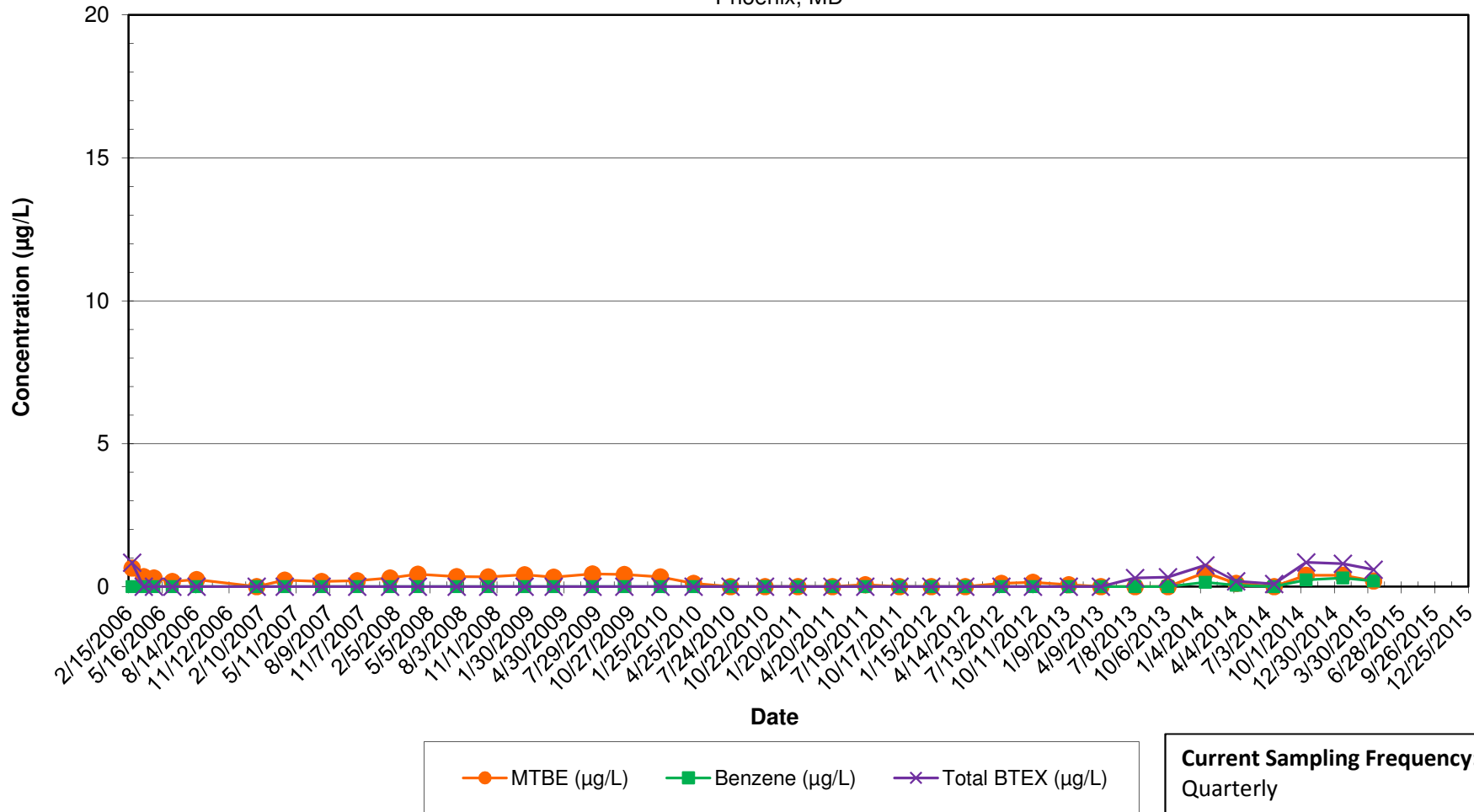

**Current Sampling Frequency:**  
 Quarterly

Notes:

- 1.) ND results are charted as "0" to avoid confusion with estimated "J" values.
- 2.) BTEX = Benzene, Toluene, Ethylbenzene, and Xylenes.

**14212 Jarrettsville Pike - Private Supply Well**  
 MTBE, Benzene, and BTEX Concentrations Over Time  
 Inactive Exxon Facility # 28077  
 14258 Jarrettsville Pike  
 Phoenix, MD

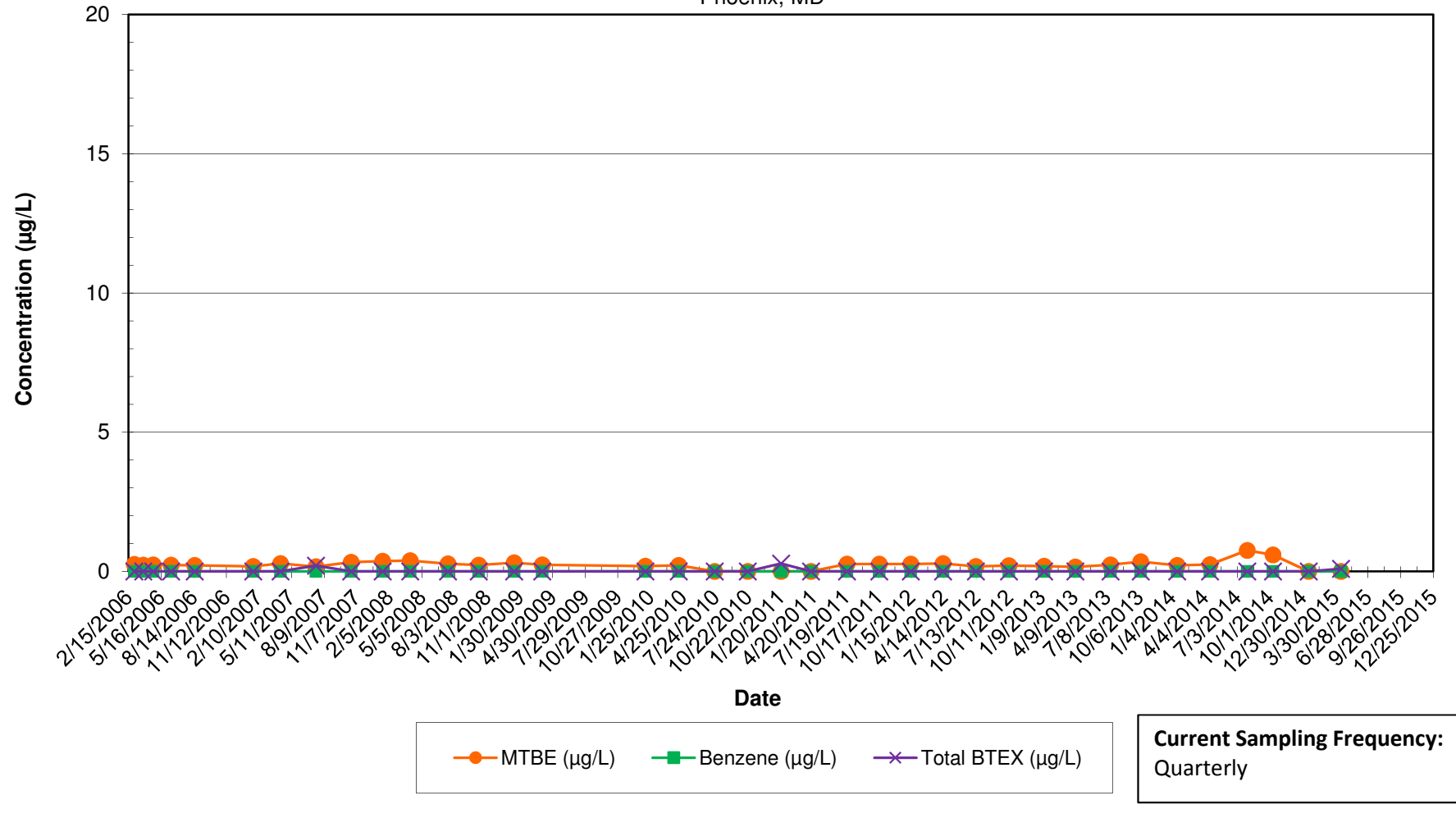

Notes:

- 1.) ND results are charted as "0" to avoid confusion with estimated "J" values.
- 2.) BTEX = Benzene, Toluene, Ethylbenzene, and Xylenes.

**14214 Jarrettsville Pike - Private Supply Well**  
 MTBE, Benzene, and BTEX Concentrations Over Time  
 Inactive Exxon Facility # 28077  
 14258 Jarrettsville Pike  
 Phoenix, MD

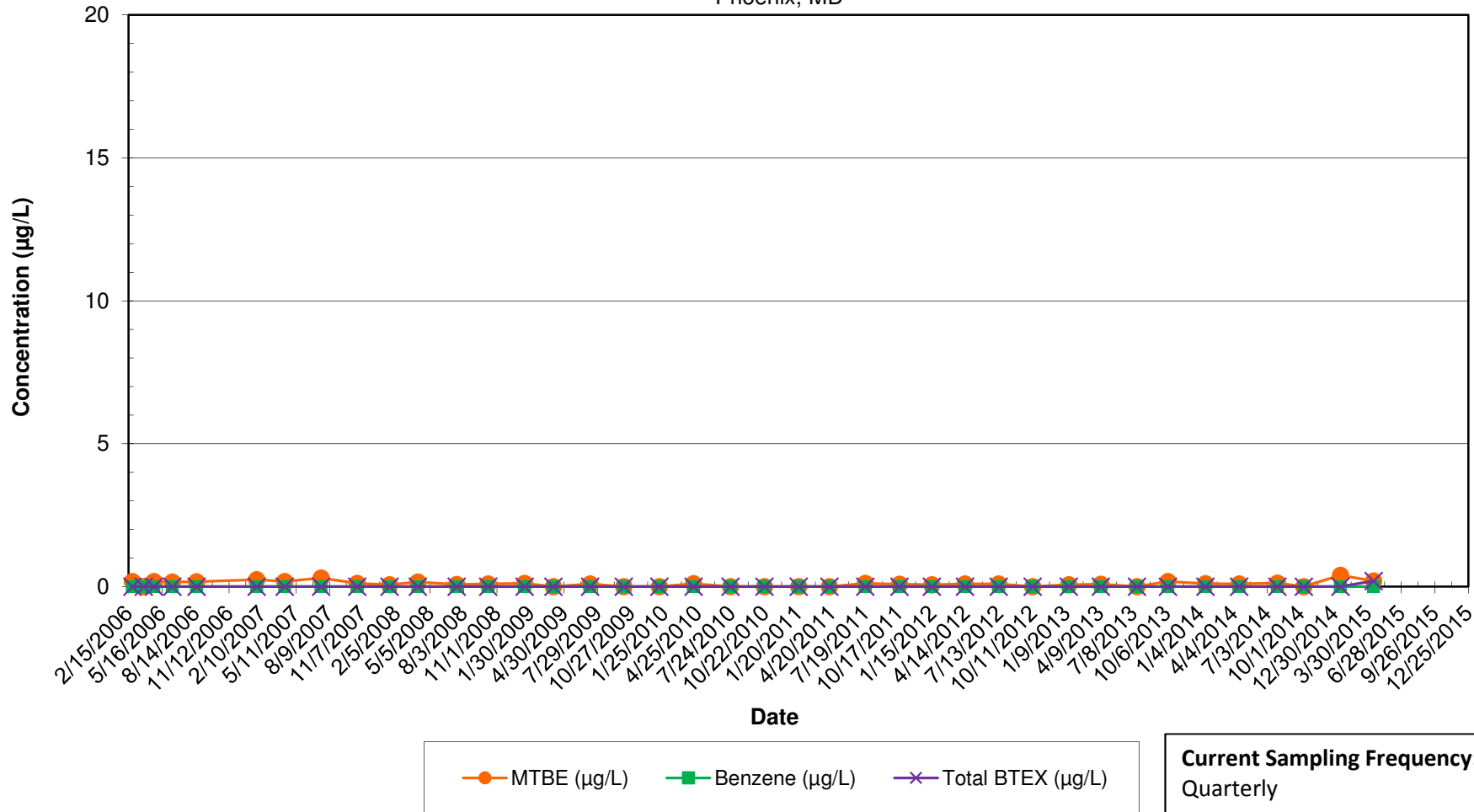

**Current Sampling Frequency:**  
Quarterly

Notes:

- 1.) ND results are charted as "0" to avoid confusion with estimated "J" values.
- 2.) BTEX = Benzene, Toluene, Ethylbenzene, and Xylenes.

**14228 Jarrettsville Pike - Private Supply Well**  
 MTBE, Benzene, and BTEX Concentrations Over Time  
 Inactive Exxon Facility # 28077  
 14258 Jarrettsville Pike  
 Phoenix, MD

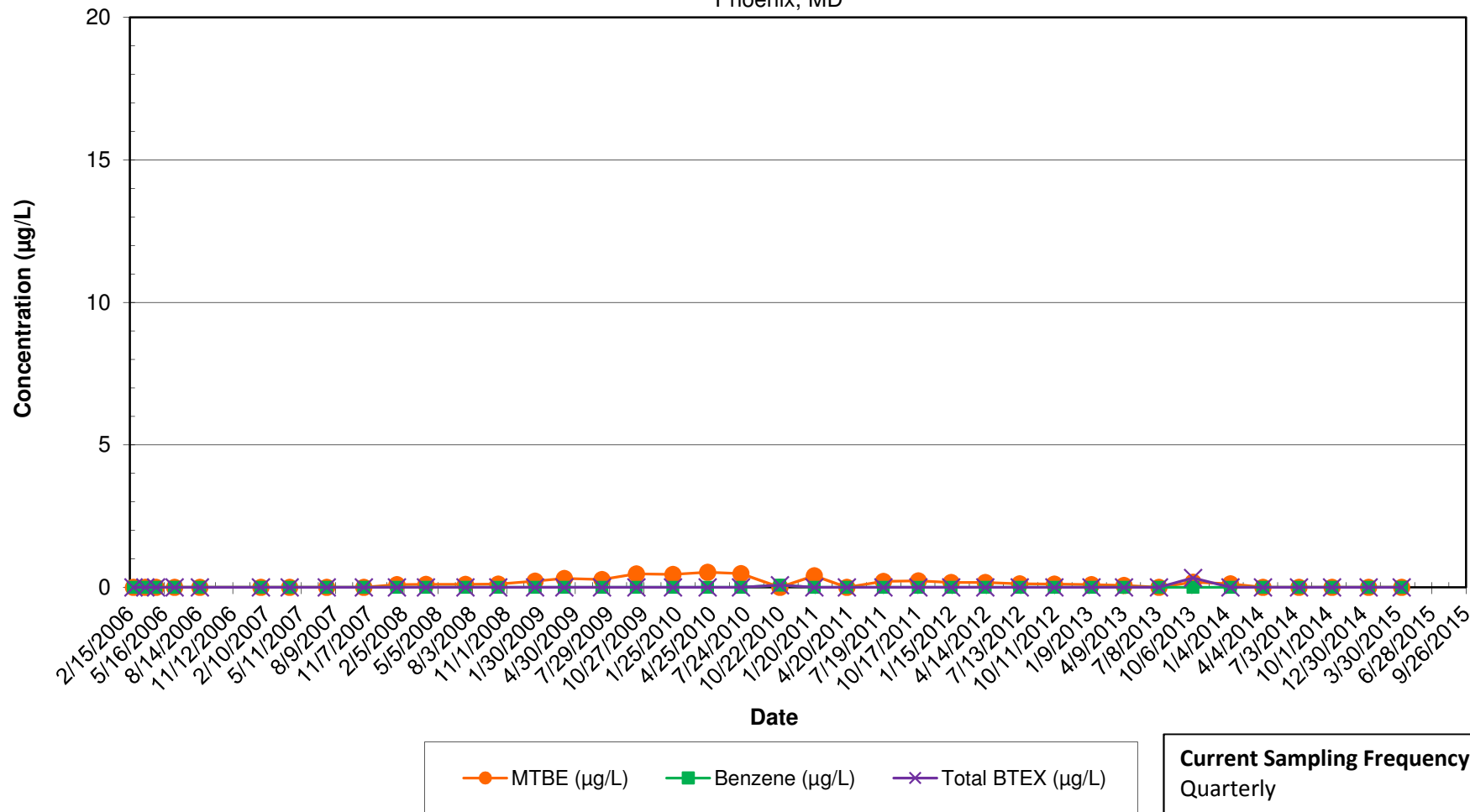

Notes:

- 1.) ND results are charted as "0" to avoid confusion with estimated "J" values.
- 2.) BTEX = Benzene, Toluene, Ethylbenzene, and Xylenes.

**14232 Jarrettsville Pike - Private Supply Well**  
 MTBE, Benzene, and BTEX Concentrations Over Time  
 Inactive Exxon Facility # 28077  
 14258 Jarrettsville Pike  
 Phoenix, MD

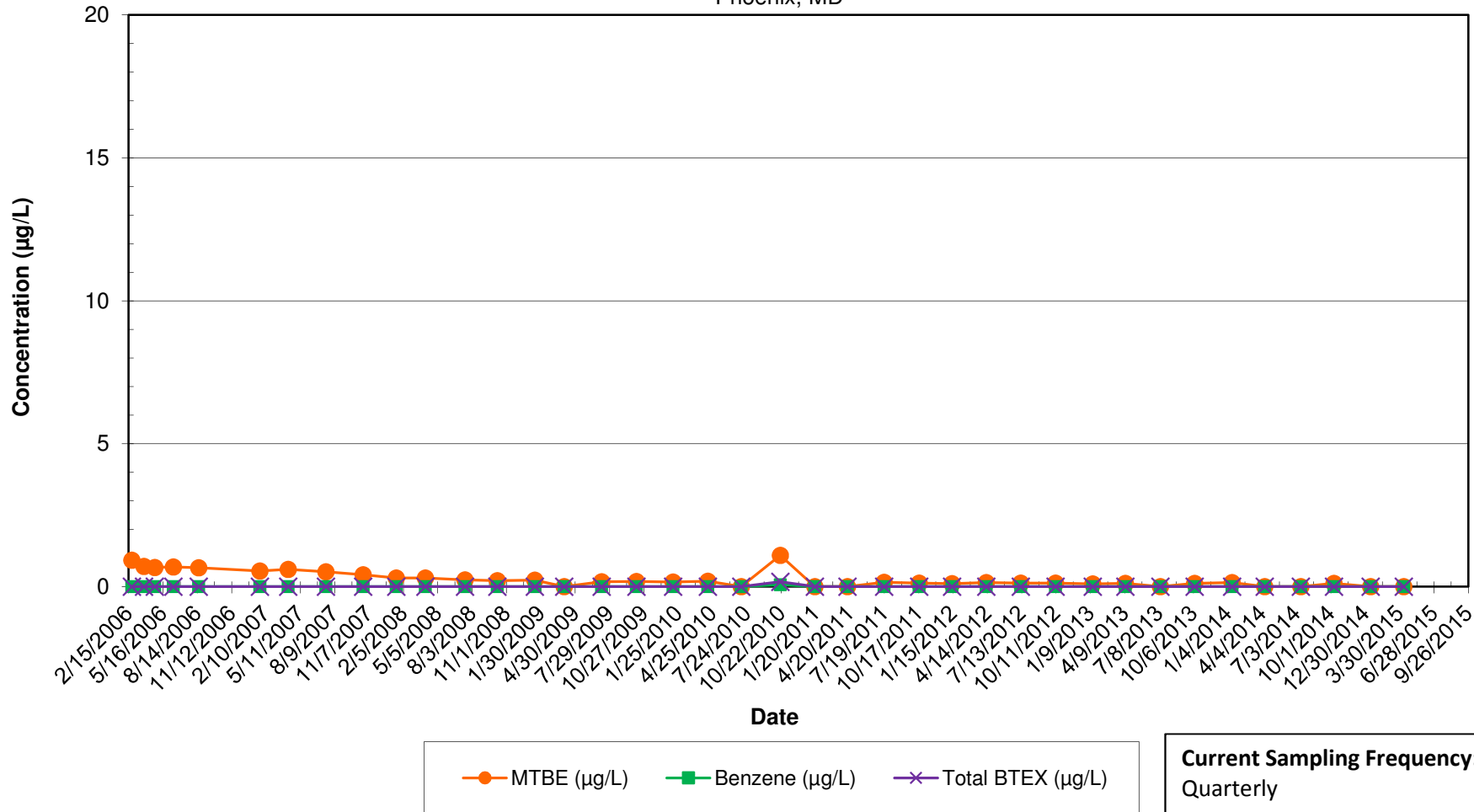

**Current Sampling Frequency:**  
Quarterly

Notes:

- 1.) ND results are charted as "0" to avoid confusion with estimated "J" values.
- 2.) BTEX = Benzene, Toluene, Ethylbenzene, and Xylenes.

### 14240 Jarrettsville Pike - Private Supply Well (Well 1)

MTBE, Benzene, and BTEX Concentrations Over Time

Inactive Exxon Facility # 28077

14258 Jarrettsville Pike

Phoenix, MD

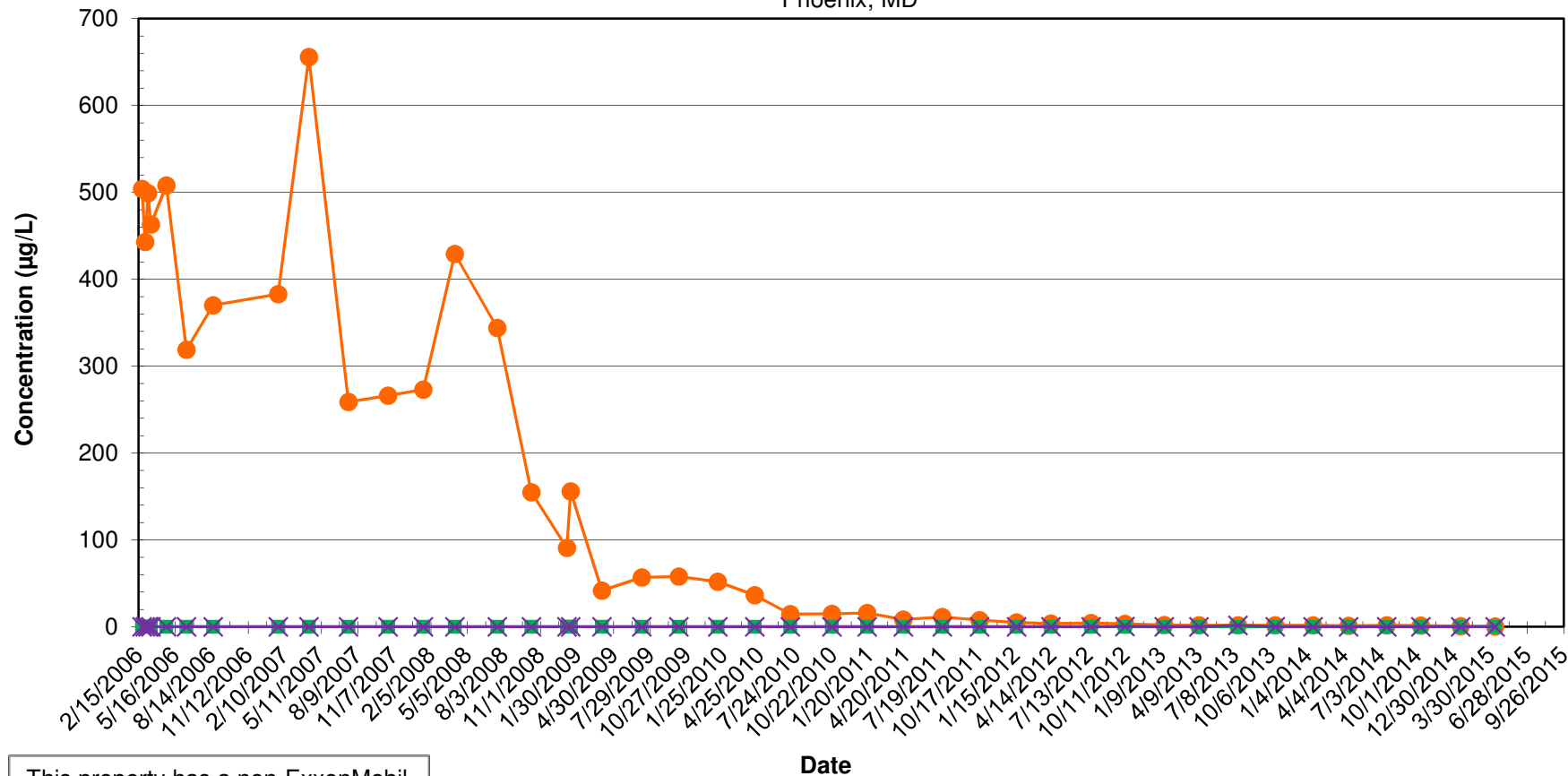

This property has a non-ExxonMobil Point of Entry Treatment (POET) System. POET Influent (PI) results (untreated) are presented.

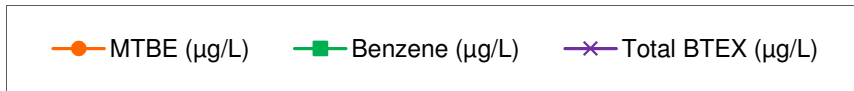

**Current Sampling Frequency:**  
Quarterly

**Notes:**

- 1.) ND results are charted as "0" to avoid confusion with estimated "J" values.
- 2.) BTEX = Benzene, Toluene, Ethylbenzene, and Xylenes.

### 14240 Jarrettsville Pike - Private Supply Well (Well 2)

MTBE, Benzene, and BTEX Concentrations Over Time

Inactive Exxon Facility # 28077

14258 Jarrettsville Pike

Phoenix, MD

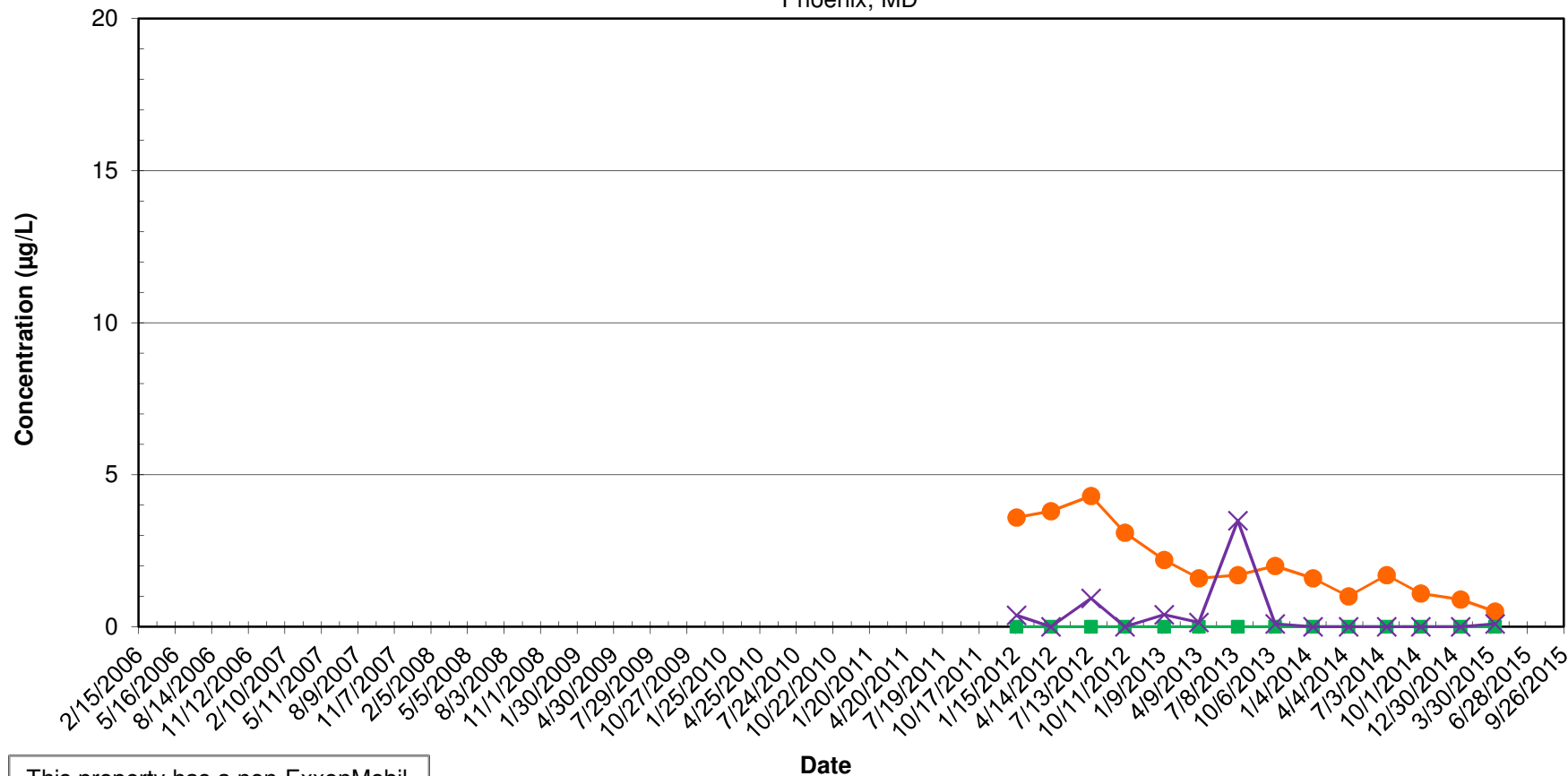

This property has a non-ExxonMobil Point of Entry Treatment (POET) System. POET Influent (PI) results (untreated) are presented.

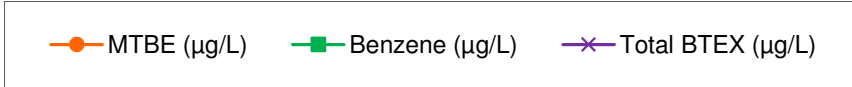

**Current Sampling Frequency:**  
Quarterly

**Notes:**

- 1.) ND results are charted as "0" to avoid confusion with estimated "J" values.
- 2.) BTEX = Benzene, Toluene, Ethylbenzene, and Xylenes.

### 14242 Jarrettsville Pike (POET - PI) - Private Supply Well

MTBE, Benzene, and BTEX Concentrations Over Time

Inactive Exxon Facility # 28077

14258 Jarrettsville Pike

Phoenix, MD

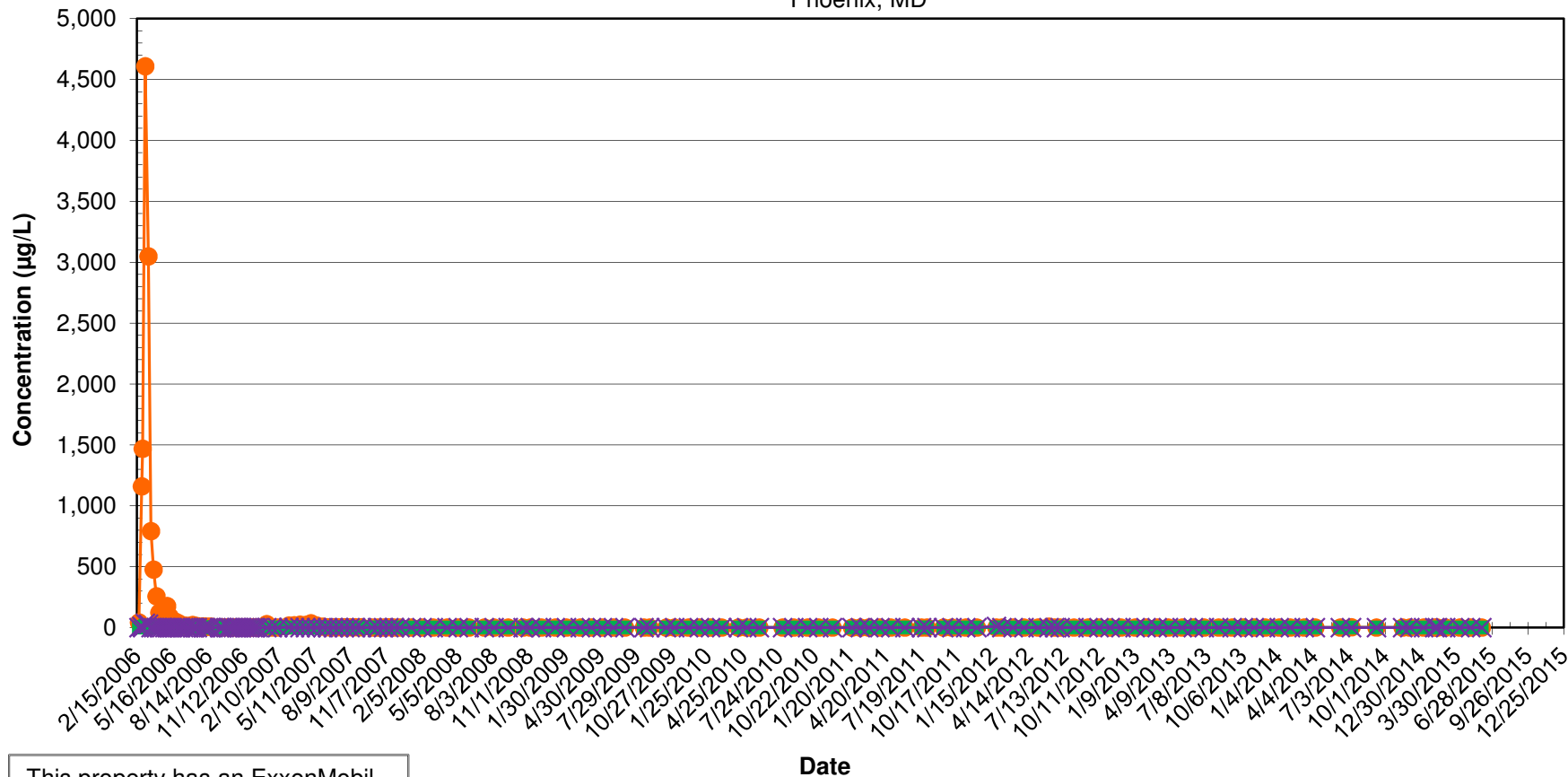

This property has an ExxonMobil Point of Entry Treatment (POET) System. POET Influent (PI) results (untreated) are presented.

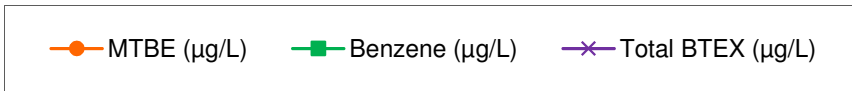

**Current Sampling Frequency:**  
Monthly

**Notes:**

- 1.) ND results are charted as "0" to avoid confusion with estimated "J" values.
- 2.) BTEX = Benzene, Toluene, Ethylbenzene, and Xylenes.



**14243 Jarrettsville Pike - Private Supply Well**  
 MTBE, Benzene, and BTEX Concentrations Over Time  
 Inactive Exxon Facility # 28077  
 14258 Jarrettsville Pike  
 Phoenix, MD

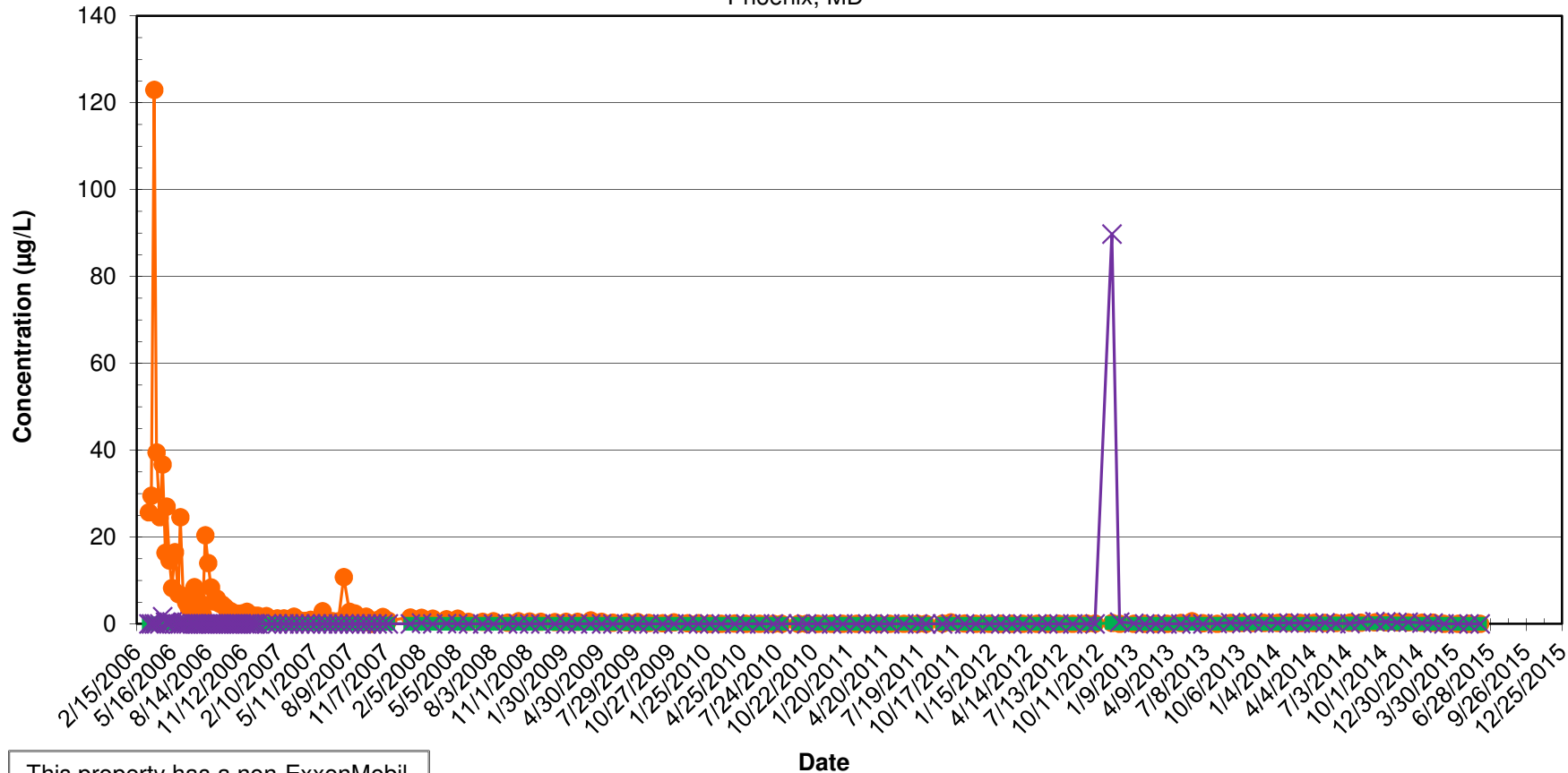

This property has a non-ExxonMobil Point of Entry Treatment (POET) System. POET Influent (PI) results (untreated) are presented.

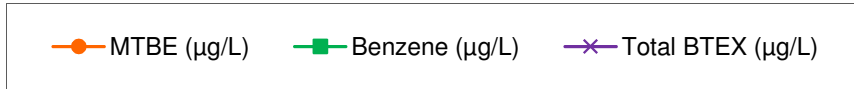

**Current Sampling Frequency:**  
 Monthly

Notes:

- 1.) ND results are charted as "0" to avoid confusion with estimated "J" values.
- 2.) BTEX = Benzene, Toluene, Ethylbenzene, and Xylenes.

**14258 Jarrettsville Pike - Private Supply Well**  
 MTBE, Benzene, and BTEX Concentrations Over Time  
 Inactive Exxon Facility # 28077  
 14258 Jarrettsville Pike  
 Phoenix, MD

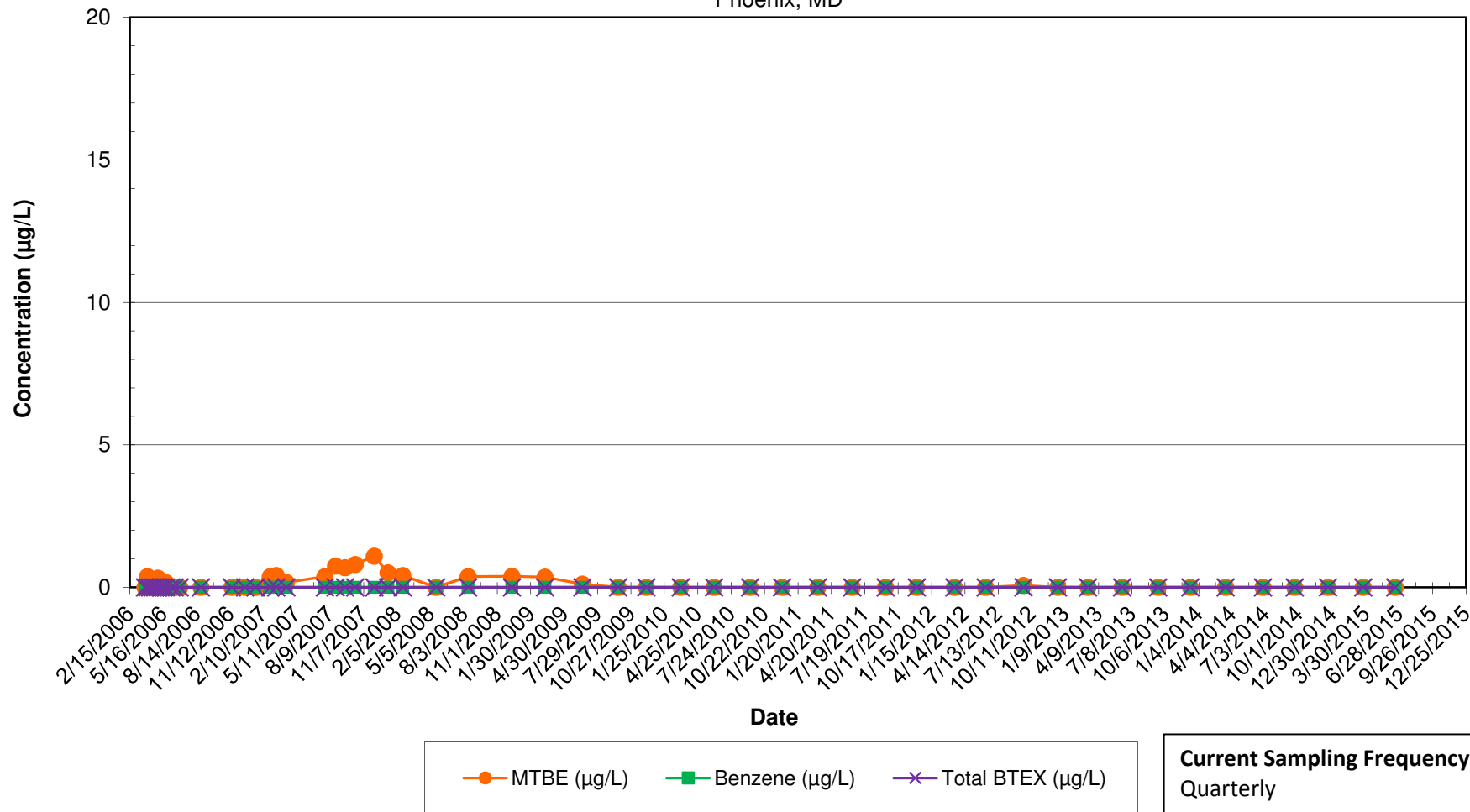

**Current Sampling Frequency:**  
 Quarterly

Notes:

- 1.) ND results are charted as "0" to avoid confusion with estimated "J" values.
- 2.) BTEX = Benzene, Toluene, Ethylbenzene, and Xylenes.

**14300 Jarrettsville Pike - Private Supply Well**  
 MTBE, Benzene, and BTEX Concentrations Over Time  
 Inactive Exxon Facility # 28077  
 14258 Jarrettsville Pike  
 Phoenix, MD

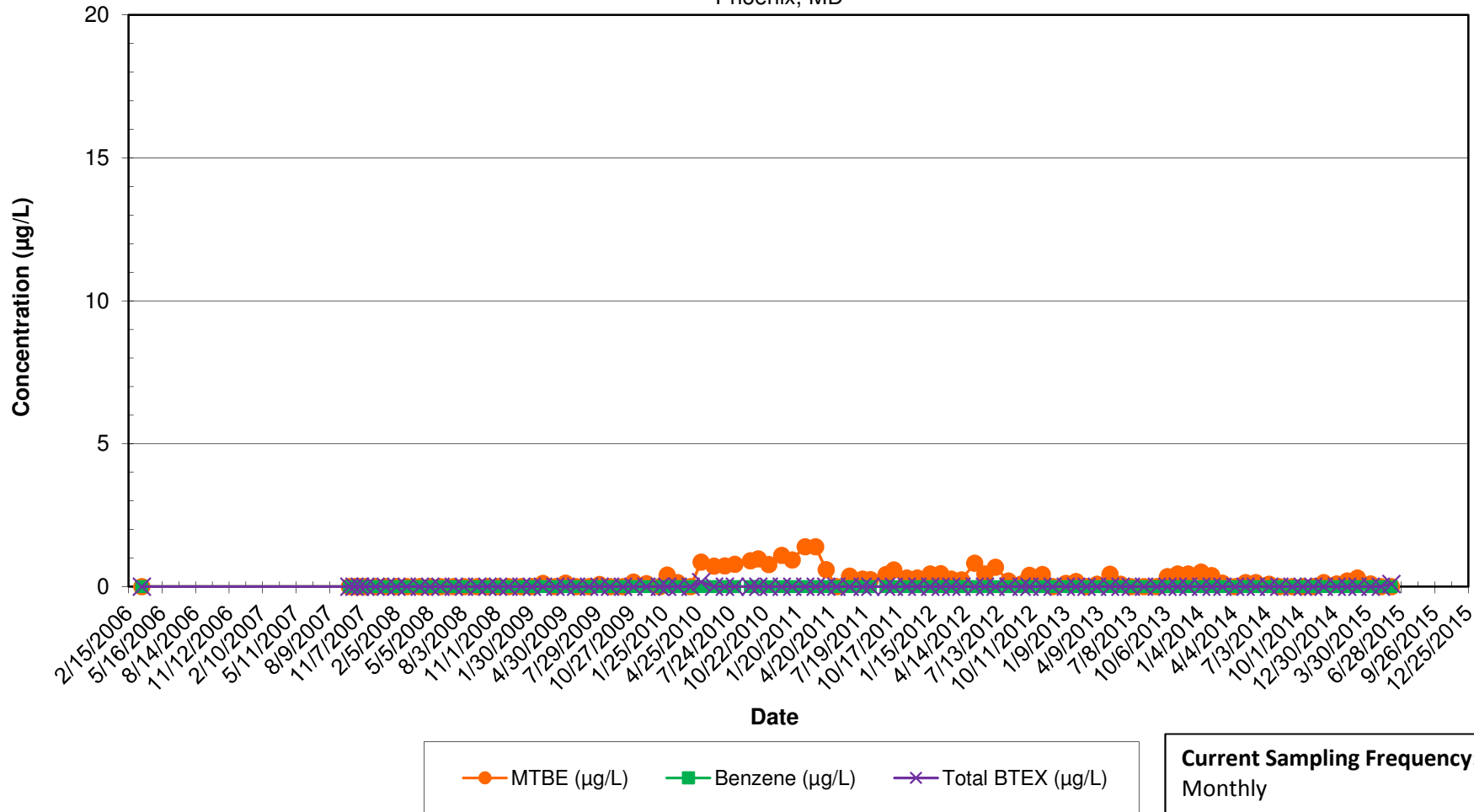

Notes:

- 1.) ND results are charted as "0" to avoid confusion with estimated "J" values.
- 2.) BTEX = Benzene, Toluene, Ethylbenzene, and Xylenes.

### 14301 Jarrettsville Pike (POET - PI) - Private Supply Well

MTBE, Benzene, and BTEX Concentrations Over Time

Inactive Exxon Facility # 28077

14258 Jarrettsville Pike

Phoenix, MD

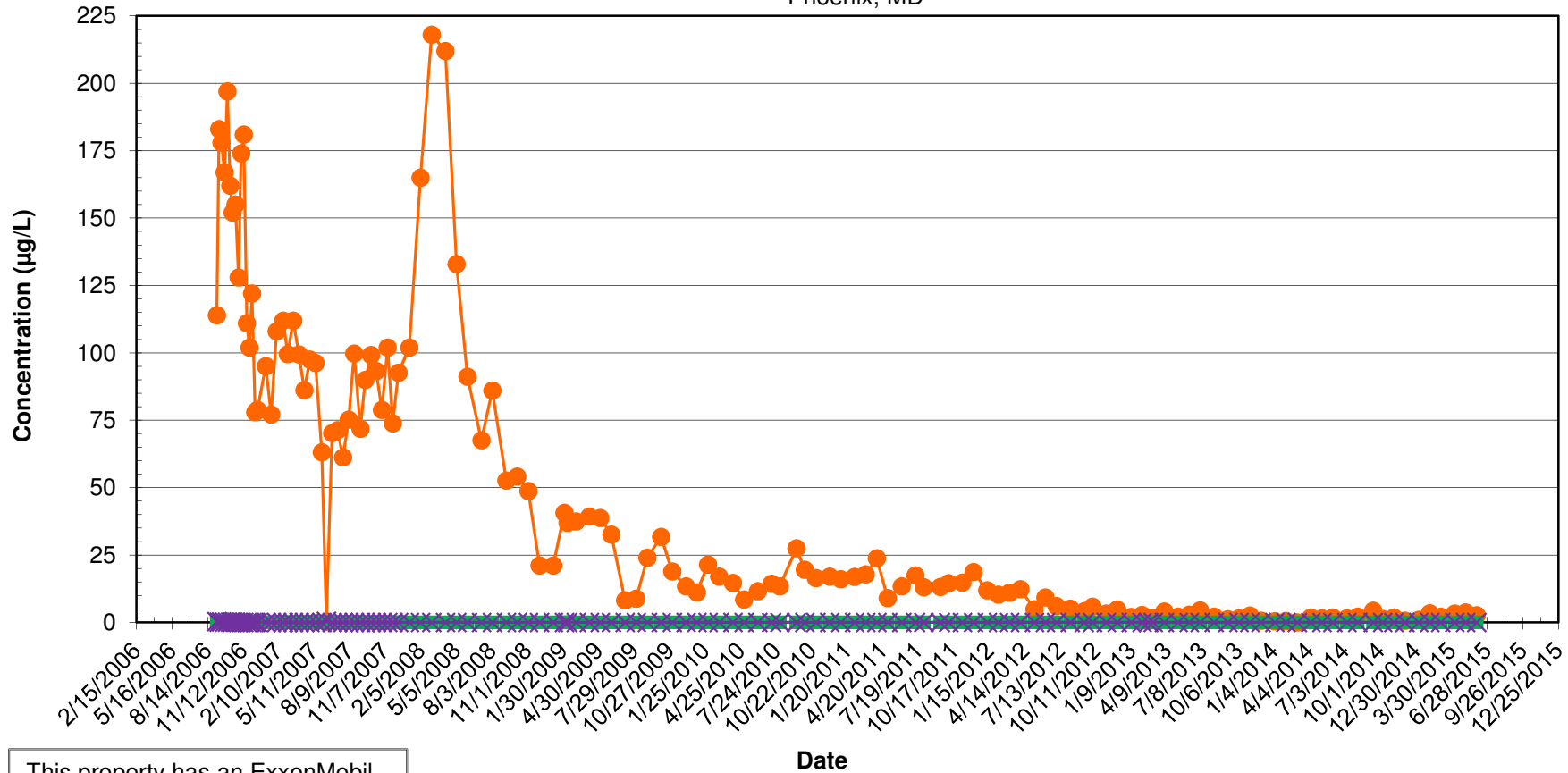

This property has an ExxonMobil Point of Entry Treatment (POET) System. POET Influent (PI) results (untreated) are presented.

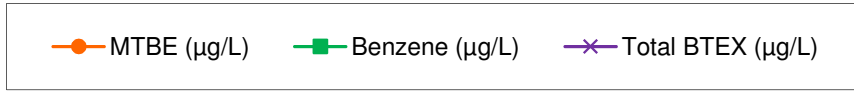

**Current Sampling Frequency:**  
Monthly

**Notes:**

- 1.) ND results are charted as "0" to avoid confusion with estimated "J" values.
- 2.) BTEX = Benzene, Toluene, Ethylbenzene, and Xylenes.

### 14307 Jarrettsville Pike (POET - PI) - Private Supply Well (Well A)

MTBE, Benzene, and BTEX Concentrations Over Time

Inactive Exxon Facility # 28077

14258 Jarrettsville Pike

Phoenix, MD

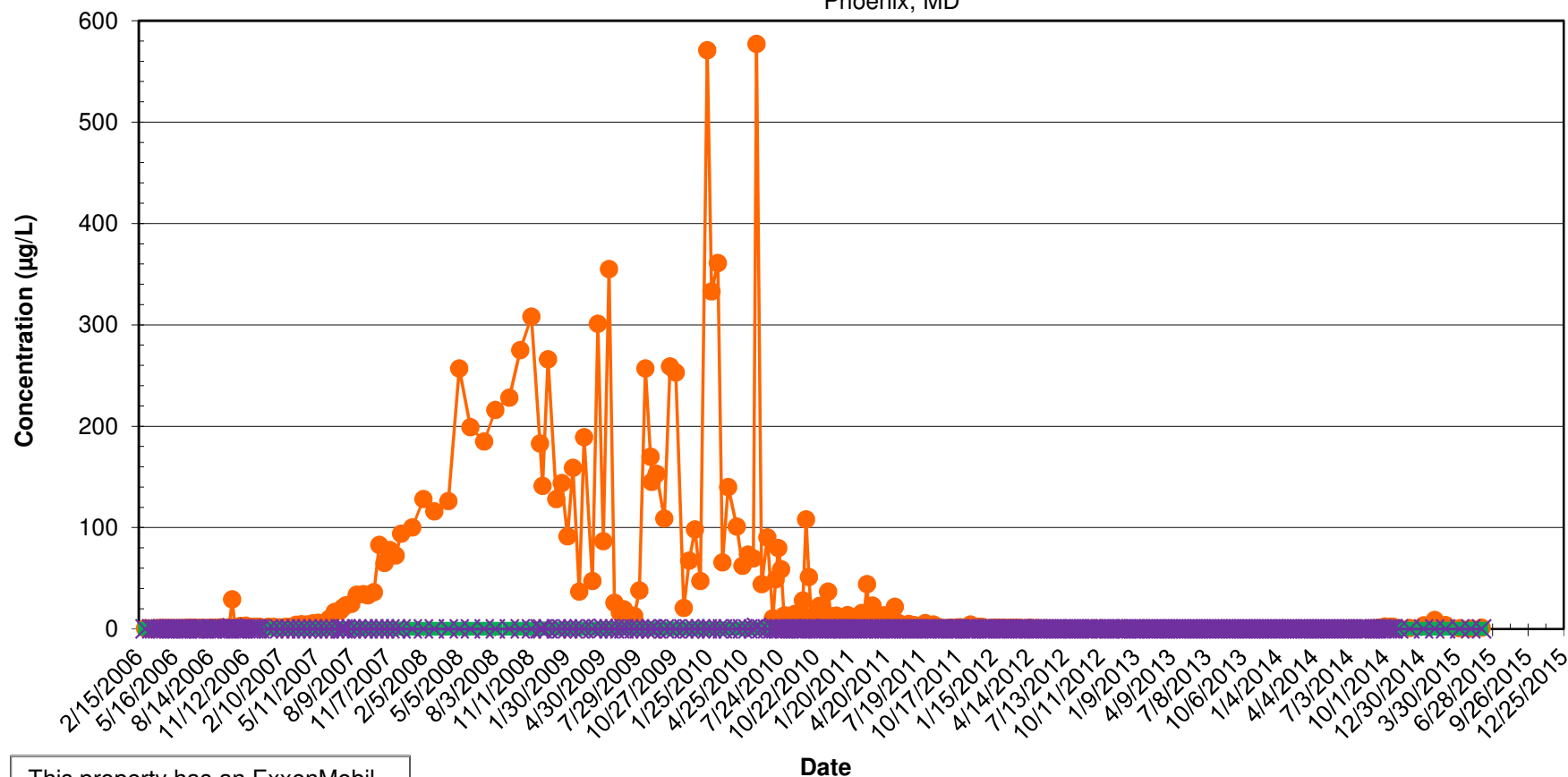

This property has an ExxonMobil Point of Entry Treatment (POET) System. POET Influent (PI) results (untreated) are presented.

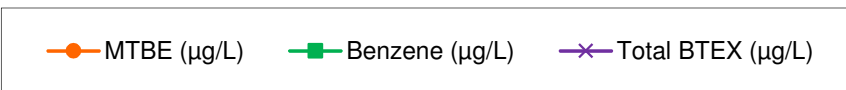

**Current Sampling Frequency:**  
Monthly

**Notes:**

- 1.) ND results are charted as "0" to avoid confusion with estimated "J" values.
- 2.) BTEX = Benzene, Toluene, Ethylbenzene, and Xylenes.

### 14307 Jarrettsville Pike (POET - PI) - Private Supply Well (Well B)

MTBE, Benzene, and BTEX Concentrations Over Time

Inactive Exxon Facility # 28077

14258 Jarrettsville Pike

Phoenix, MD

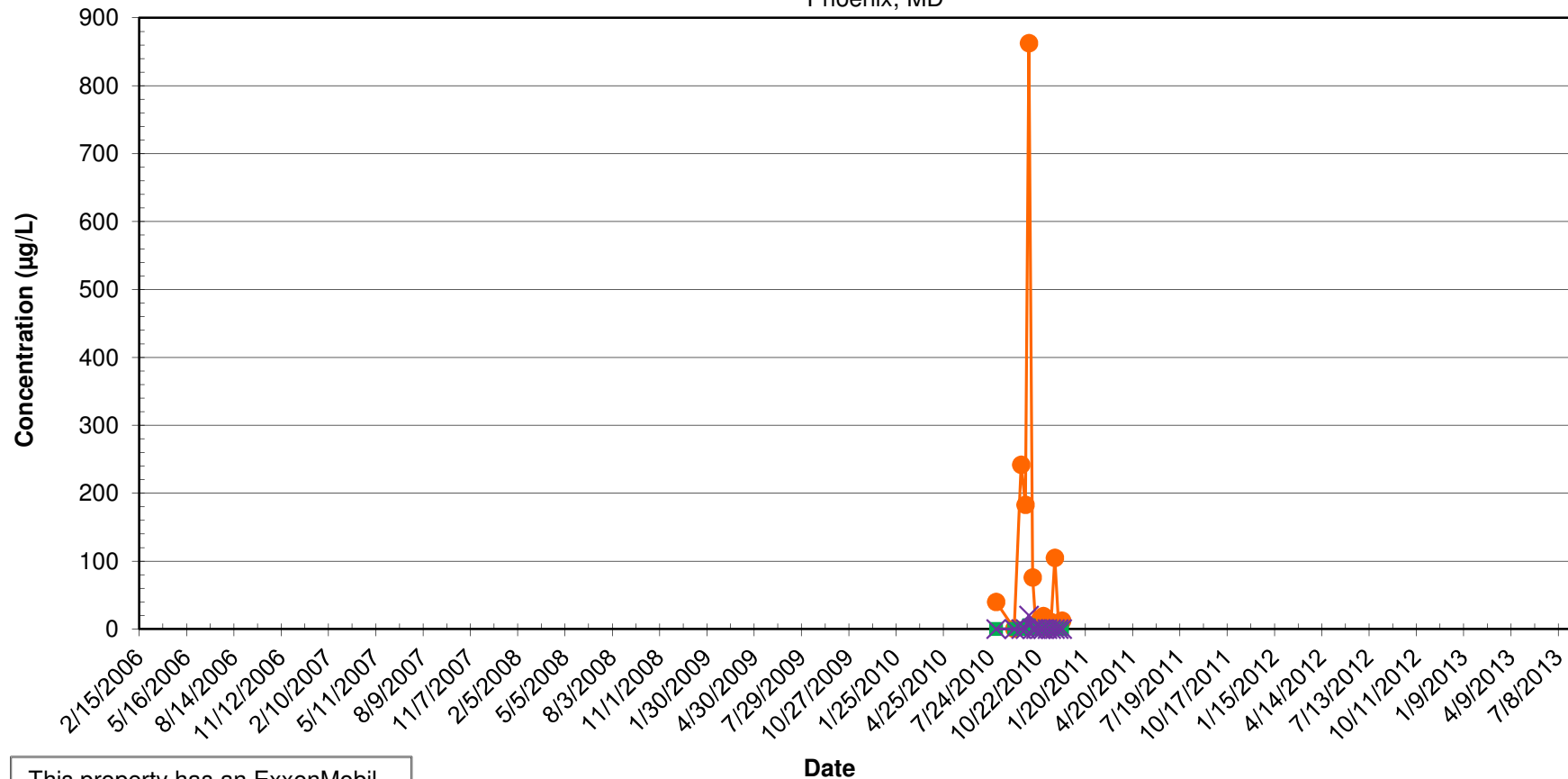

This property has an ExxonMobil Point of Entry Treatment (POET) System. POET Influent (PI) results (untreated) are presented.

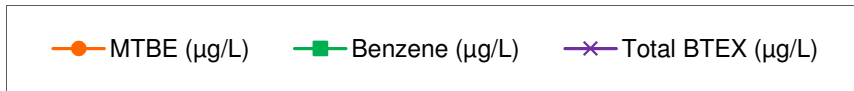

**Current Sampling Frequency:**  
Not Currently Sampled

**Notes:**

- 1.) ND results are charted as "0" to avoid confusion with estimated "J" values.
- 2.) BTEX = Benzene, Toluene, Ethylbenzene, and Xylenes.

**14315 Jarrettsville Pike - Private Supply Well**  
 MTBE, Benzene, and BTEX Concentrations Over Time  
 Inactive Exxon Facility # 28077  
 14258 Jarrettsville Pike  
 Phoenix, MD

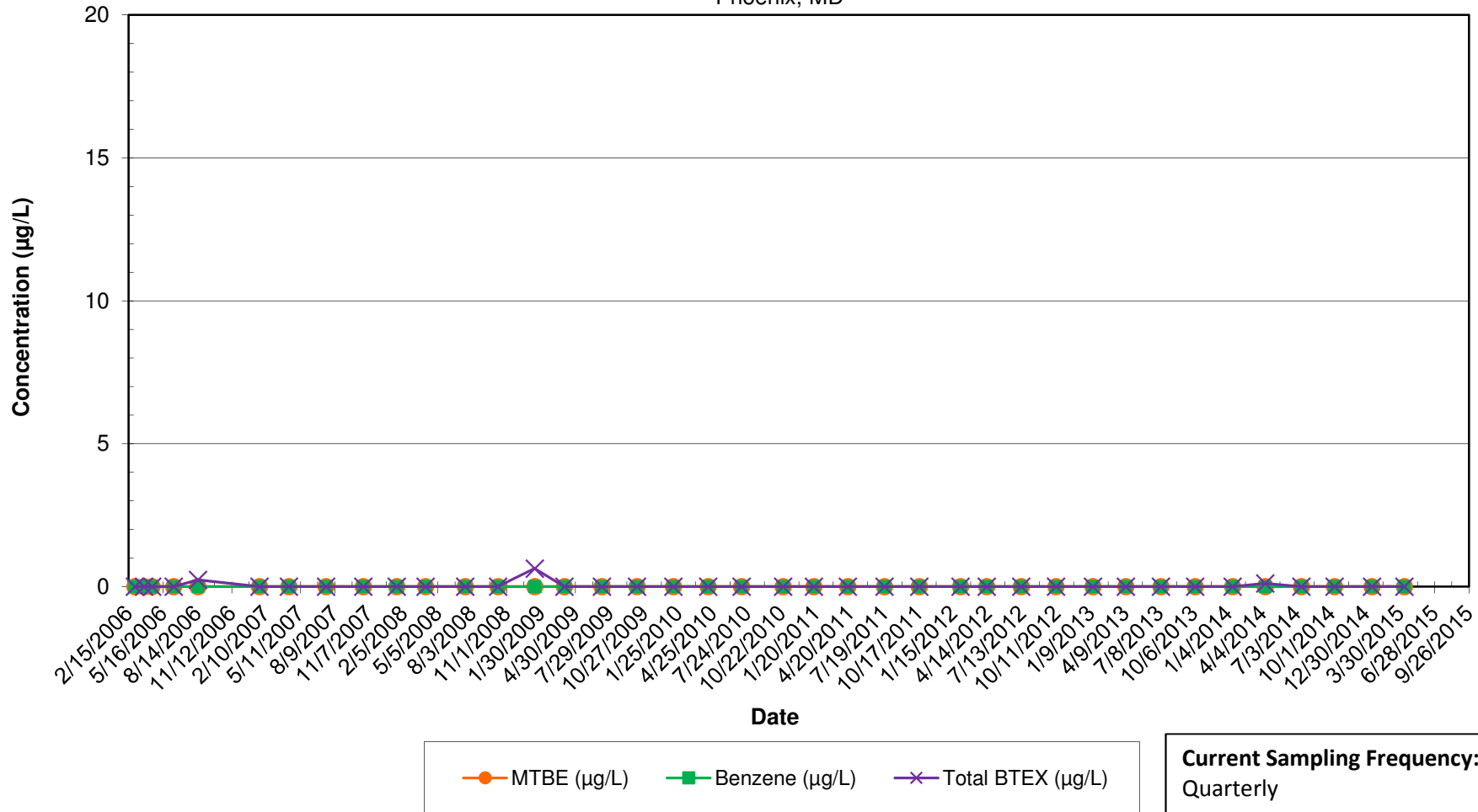

Notes:

- 1.) ND results are charted as "0" to avoid confusion with estimated "J" values.
- 2.) BTEX = Benzene, Toluene, Ethylbenzene, and Xylenes.

**14320 Jarrettsville Pike - Private Supply Well**  
 MTBE, Benzene, and BTEX Concentrations Over Time  
 Inactive Exxon Facility # 28077  
 14258 Jarrettsville Pike  
 Phoenix, MD

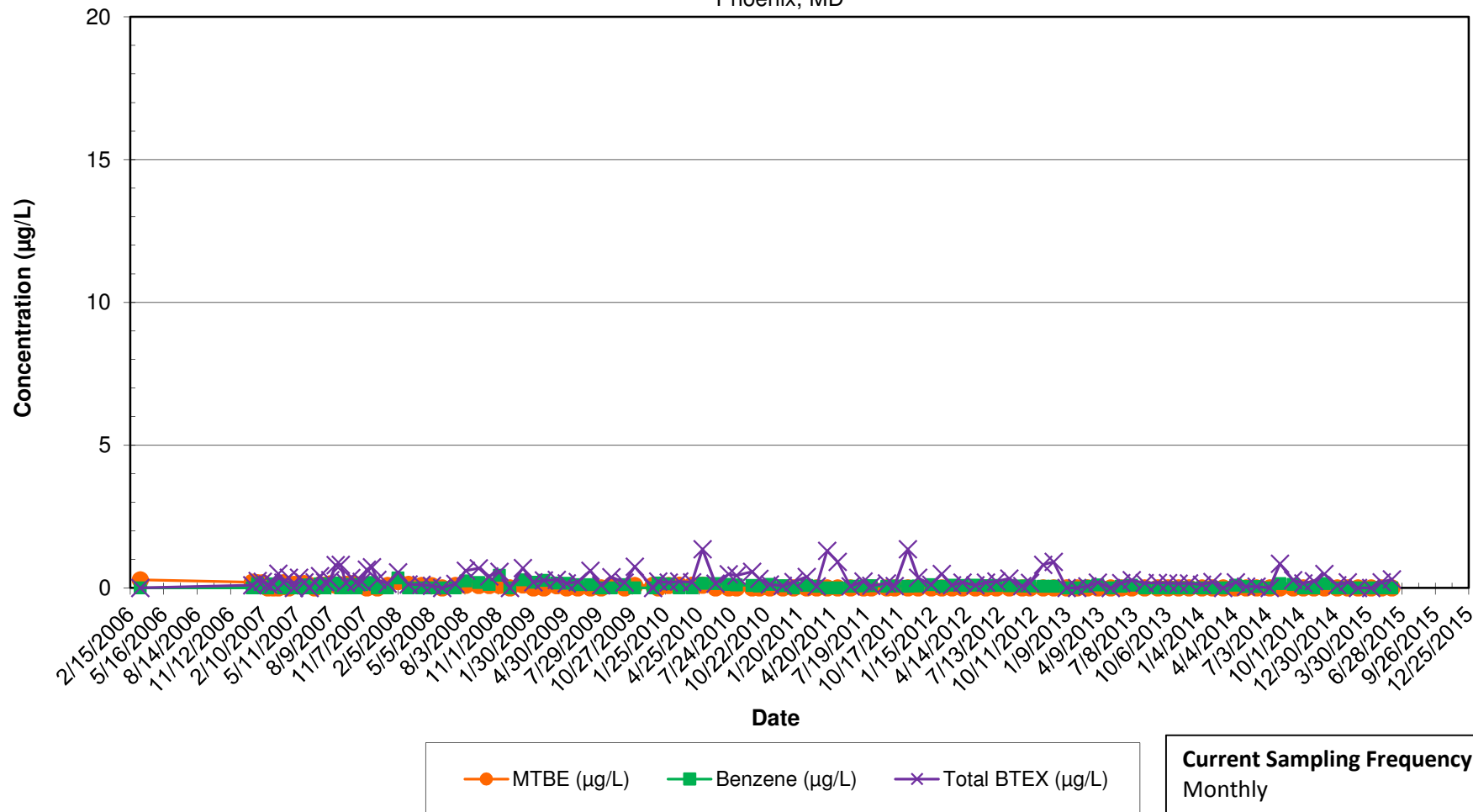

Notes:

- 1.) ND results are charted as "0" to avoid confusion with estimated "J" values.
- 2.) BTEX = Benzene, Toluene, Ethylbenzene, and Xylenes.



**14330 Jarrettsville Pike - Private Supply Well**  
 MTBE, Benzene, and BTEX Concentrations Over Time  
 Inactive Exxon Facility # 28077  
 14258 Jarrettsville Pike  
 Phoenix, MD

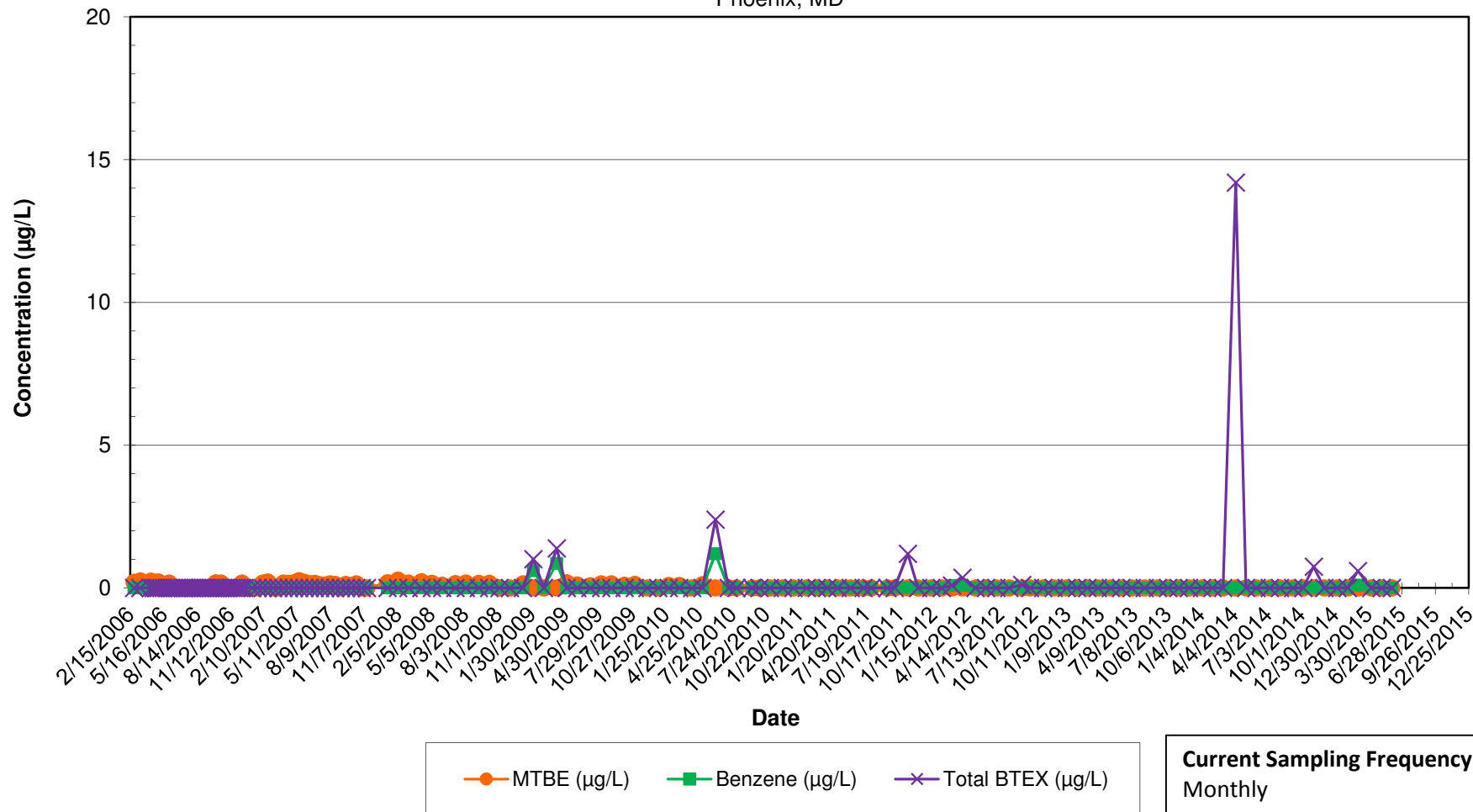

Notes:

- 1.) ND results are charted as "0" to avoid confusion with estimated "J" values.
- 2.) BTEX = Benzene, Toluene, Ethylbenzene, and Xylenes.

**14333 Jarrettsville Pike - Private Supply Well**  
 MTBE, Benzene, and BTEX Concentrations Over Time  
 Inactive Exxon Facility # 28077  
 14258 Jarrettsville Pike  
 Phoenix, MD

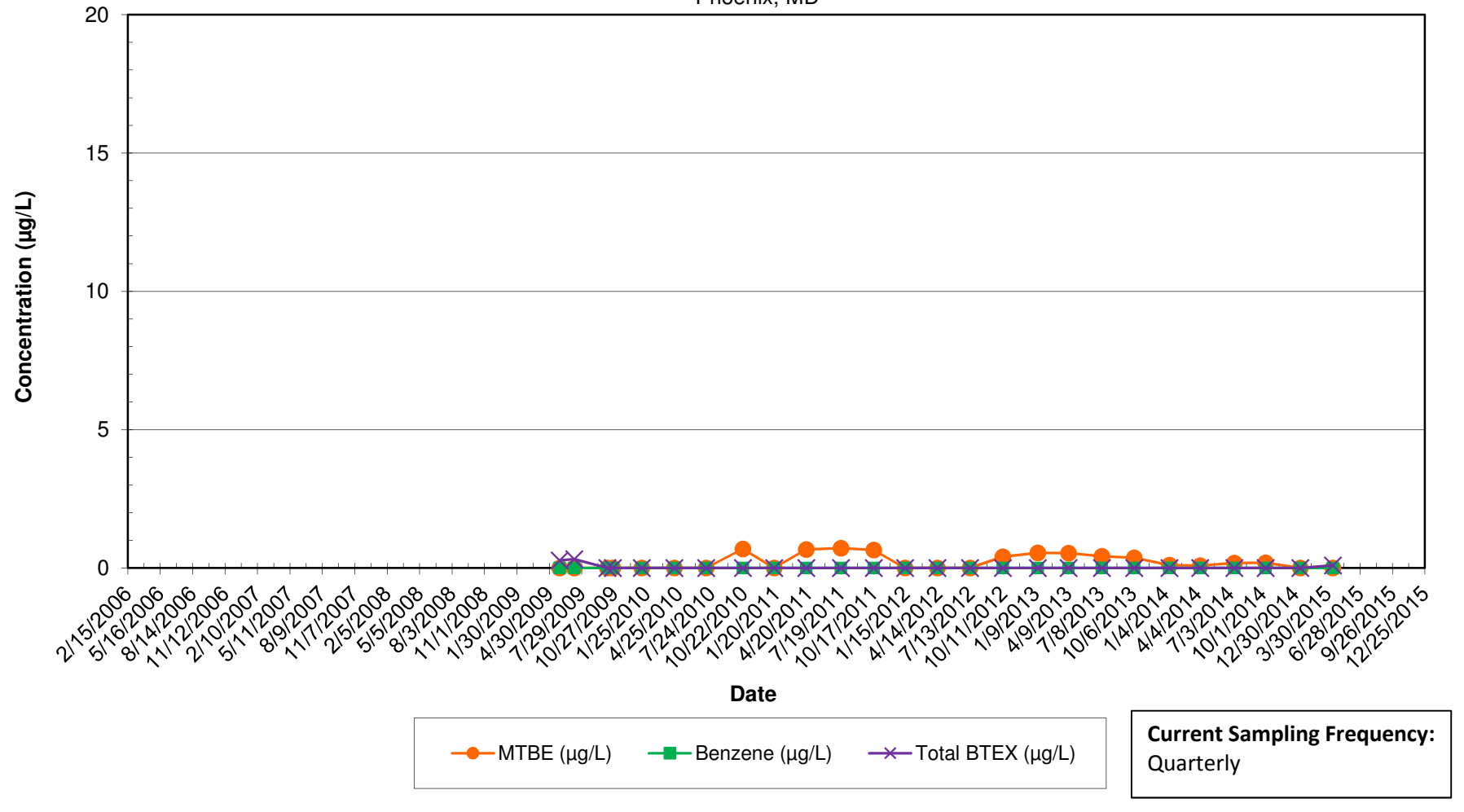

Notes:

- 1.) ND results are charted as "0" to avoid confusion with estimated "J" values.
- 2.) BTEX = Benzene, Toluene, Ethylbenzene, and Xylenes.

**14335 Jarrettsville Pike - Private Supply Well**  
 MTBE, Benzene, and BTEX Concentrations Over Time  
 Inactive Exxon Facility # 28077  
 14258 Jarrettsville Pike  
 Phoenix, MD

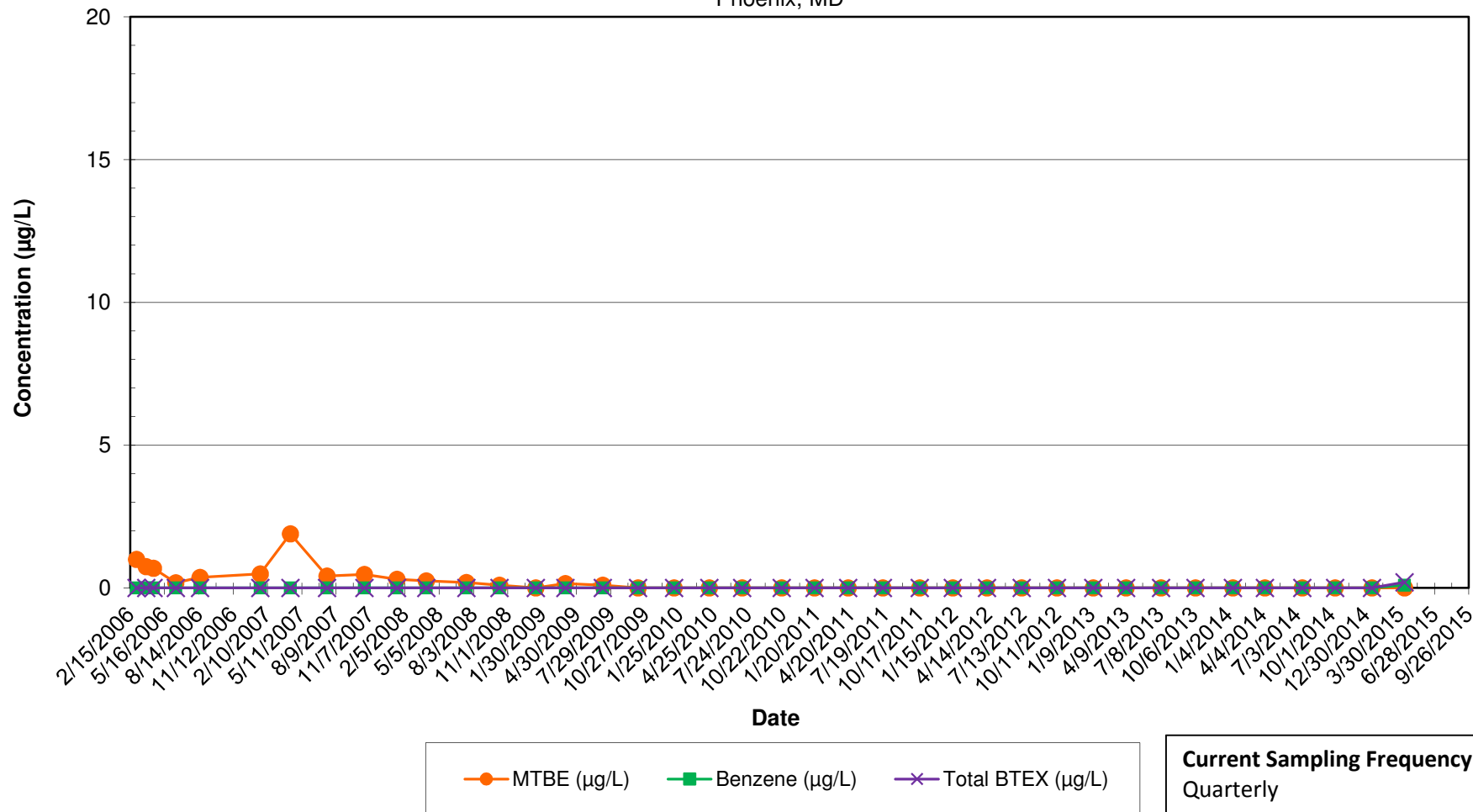

Notes:

- 1.) ND results are charted as "0" to avoid confusion with estimated "J" values.
- 2.) BTEX = Benzene, Toluene, Ethylbenzene, and Xylenes.

**14342 Jarrettsville Pike - Private Supply Well**  
 MTBE, Benzene, and BTEX Concentrations Over Time  
 Inactive Exxon Facility # 28077  
 14258 Jarrettsville Pike  
 Phoenix, MD

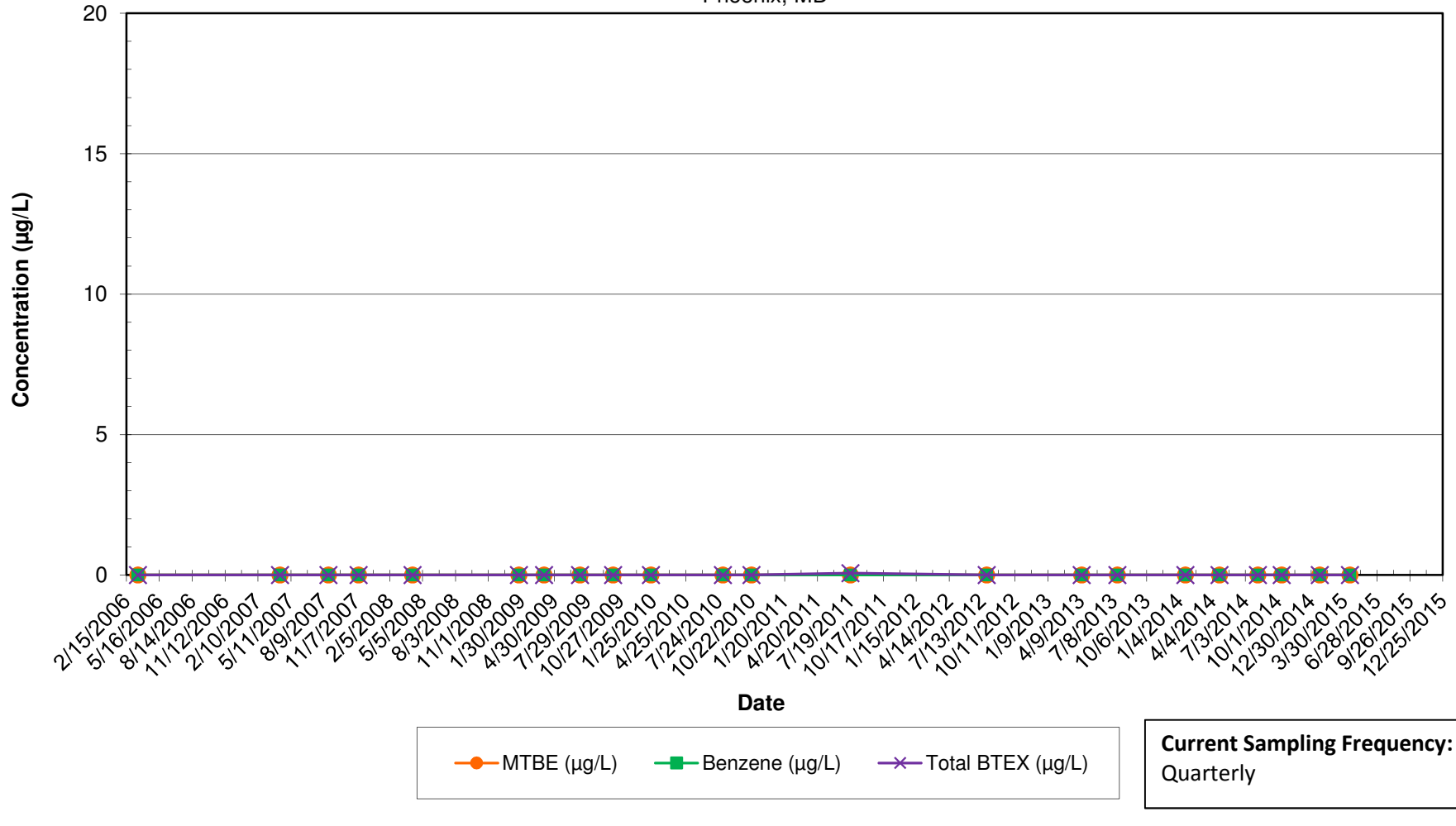

Notes:

- 1.) ND results are charted as "0" to avoid confusion with estimated "J" values.
- 2.) BTEX = Benzene, Toluene, Ethylbenzene, and Xylenes.

**14345 Jarrettsville Pike - Private Supply Well**  
 MTBE, Benzene, and BTEX Concentrations Over Time  
 Inactive Exxon Facility # 28077  
 14258 Jarrettsville Pike  
 Phoenix, MD

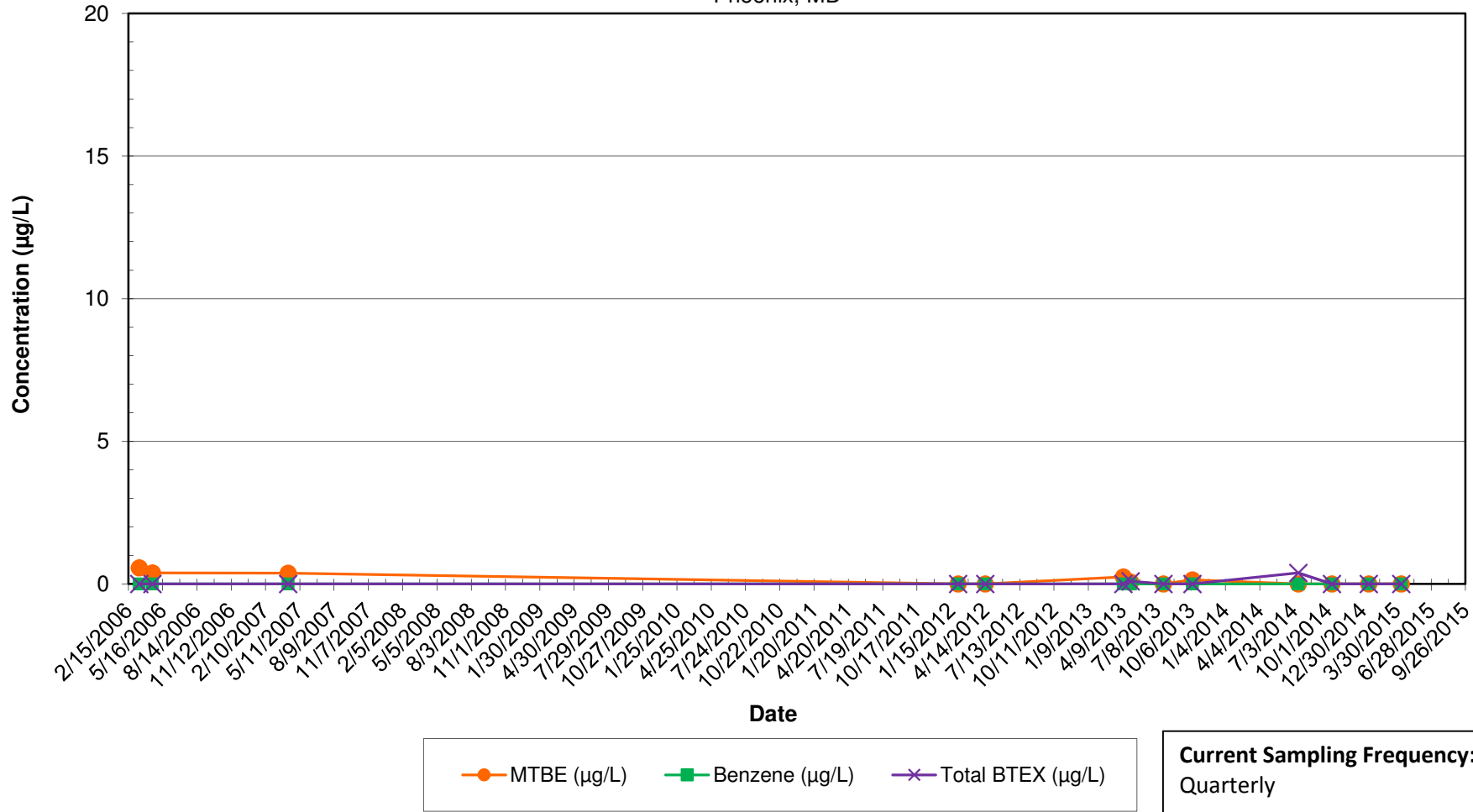

Notes:

- 1.) ND results are charted as "0" to avoid confusion with estimated "J" values.
- 2.) BTEX = Benzene, Toluene, Ethylbenzene, and Xylenes.

**14346 Jarrettsville Pike - Private Supply Well**  
 MTBE, Benzene, and BTEX Concentrations Over Time  
 Inactive Exxon Facility # 28077  
 14258 Jarrettsville Pike  
 Phoenix, MD

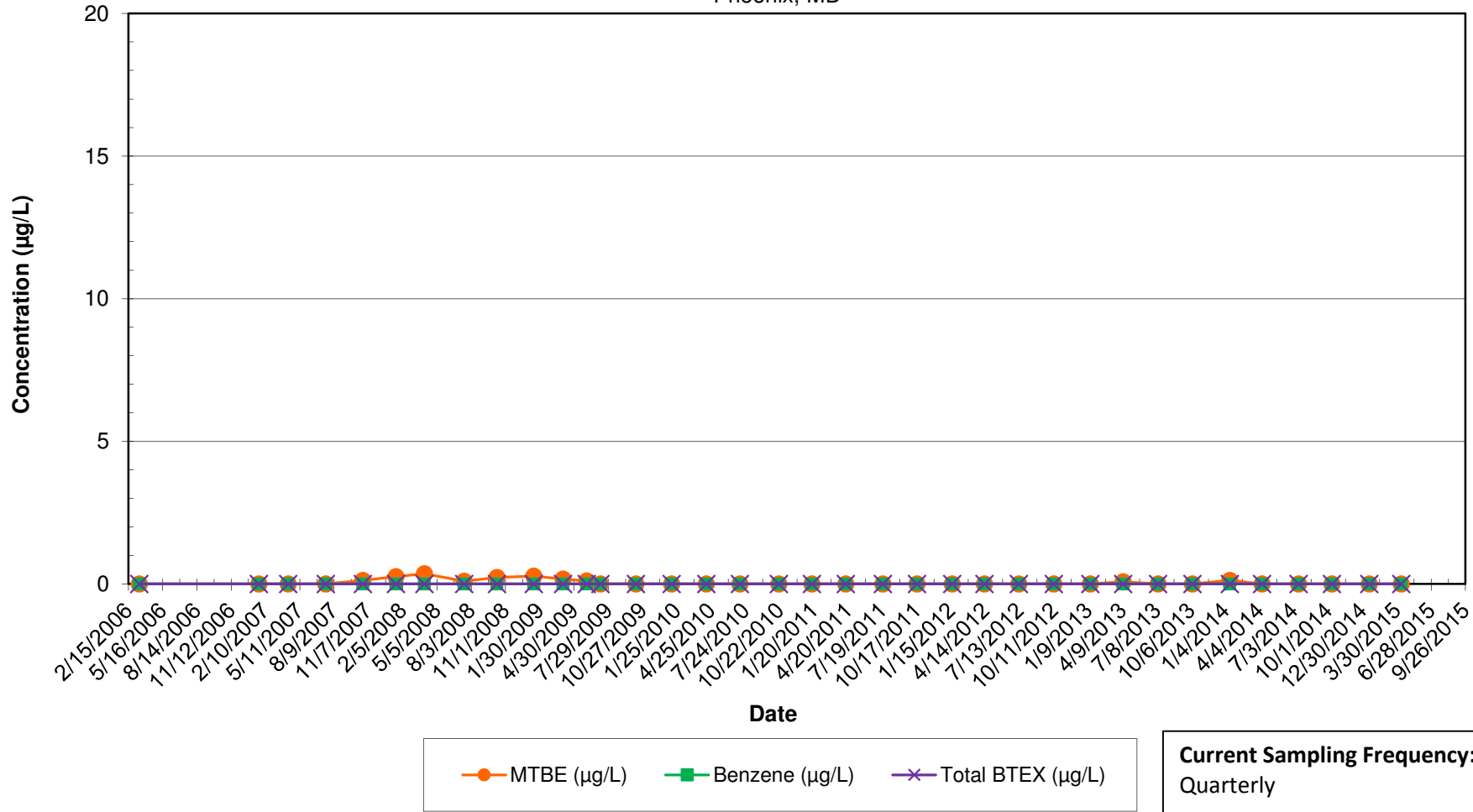

Notes:

- 1.) ND results are charted as "0" to avoid confusion with estimated "J" values.
- 2.) BTEX = Benzene, Toluene, Ethylbenzene, and Xylenes.

### 14405 Jarrettsville Pike (POET - PI) - Private Supply Well

MTBE, Benzene, and BTEX Concentrations Over Time

Inactive Exxon Facility # 28077

14258 Jarrettsville Pike

Phoenix, MD

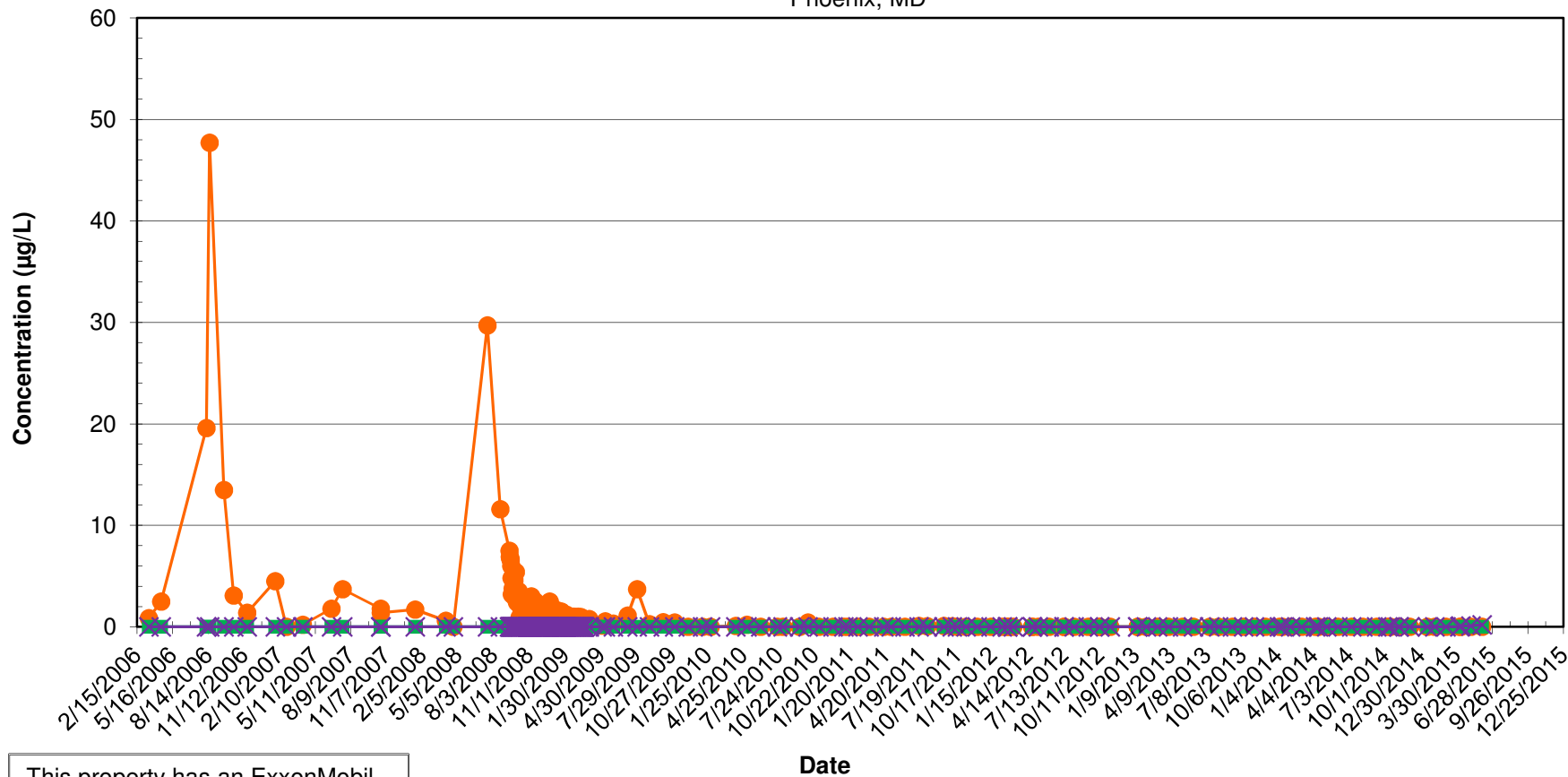

This property has an ExxonMobil Point of Entry Treatment (POET) System. POET Influent (PI) results (untreated) are presented.

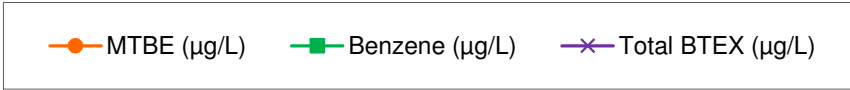

**Current Sampling Frequency:**  
Monthly

**Notes:**

- 1.) ND results are charted as "0" to avoid confusion with estimated "J" values.
- 2.) BTEX = Benzene, Toluene, Ethylbenzene, and Xylenes.

**14407 Jarrettsville Pike - Private Supply Well**  
 MTBE, Benzene, and BTEX Concentrations Over Time  
 Inactive Exxon Facility # 28077  
 14258 Jarrettsville Pike  
 Phoenix, MD

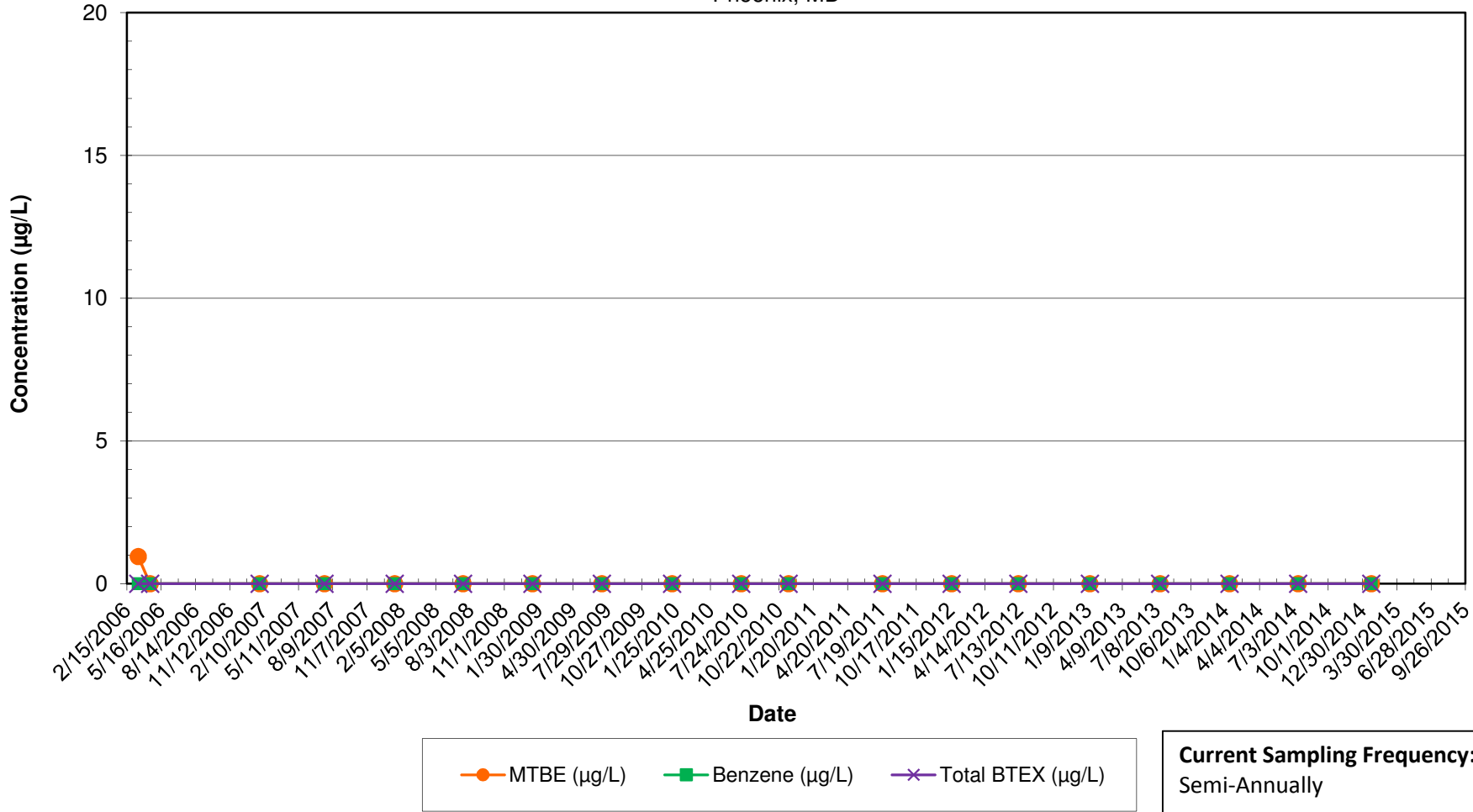

Notes:

- 1.) ND results are charted as "0" to avoid confusion with estimated "J" values.
- 2.) BTEX = Benzene, Toluene, Ethylbenzene, and Xylenes.



**14409 Jarrettsville Pike - Private Supply Well**  
**MTBE, Benzene, and BTEX Concentrations Over Time**  
 Inactive Exxon Facility # 28077  
 14258 Jarrettsville Pike  
 Phoenix, MD

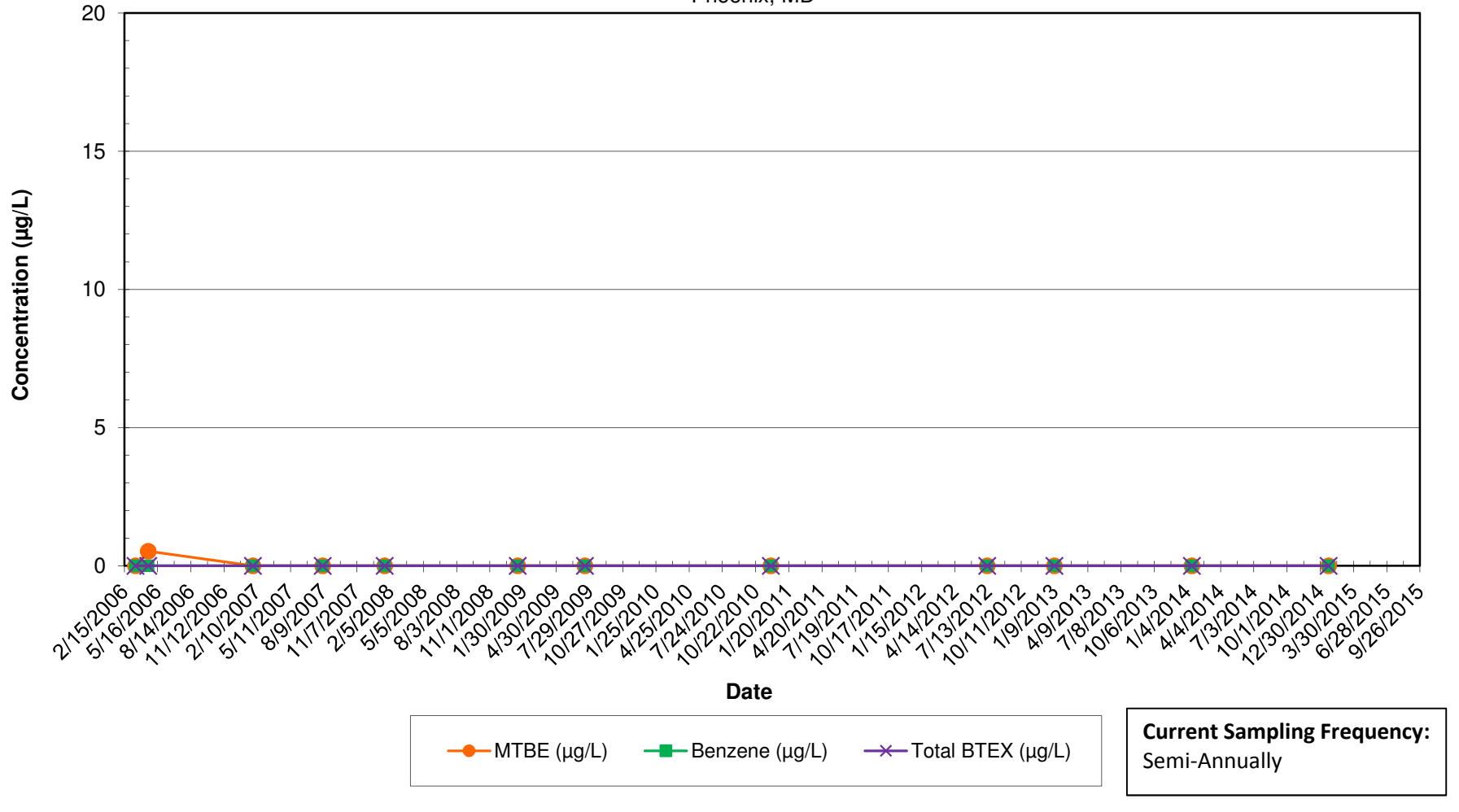

Notes:

- 1.) ND results are charted as "0" to avoid confusion with estimated "J" values.
- 2.) BTEX = Benzene, Toluene, Ethylbenzene, and Xylenes.

**14429 Jarrettsville Pike - Private Supply Well**  
 MTBE, Benzene, and BTEX Concentrations Over Time  
 Inactive Exxon Facility # 28077  
 14258 Jarrettsville Pike  
 Phoenix, MD

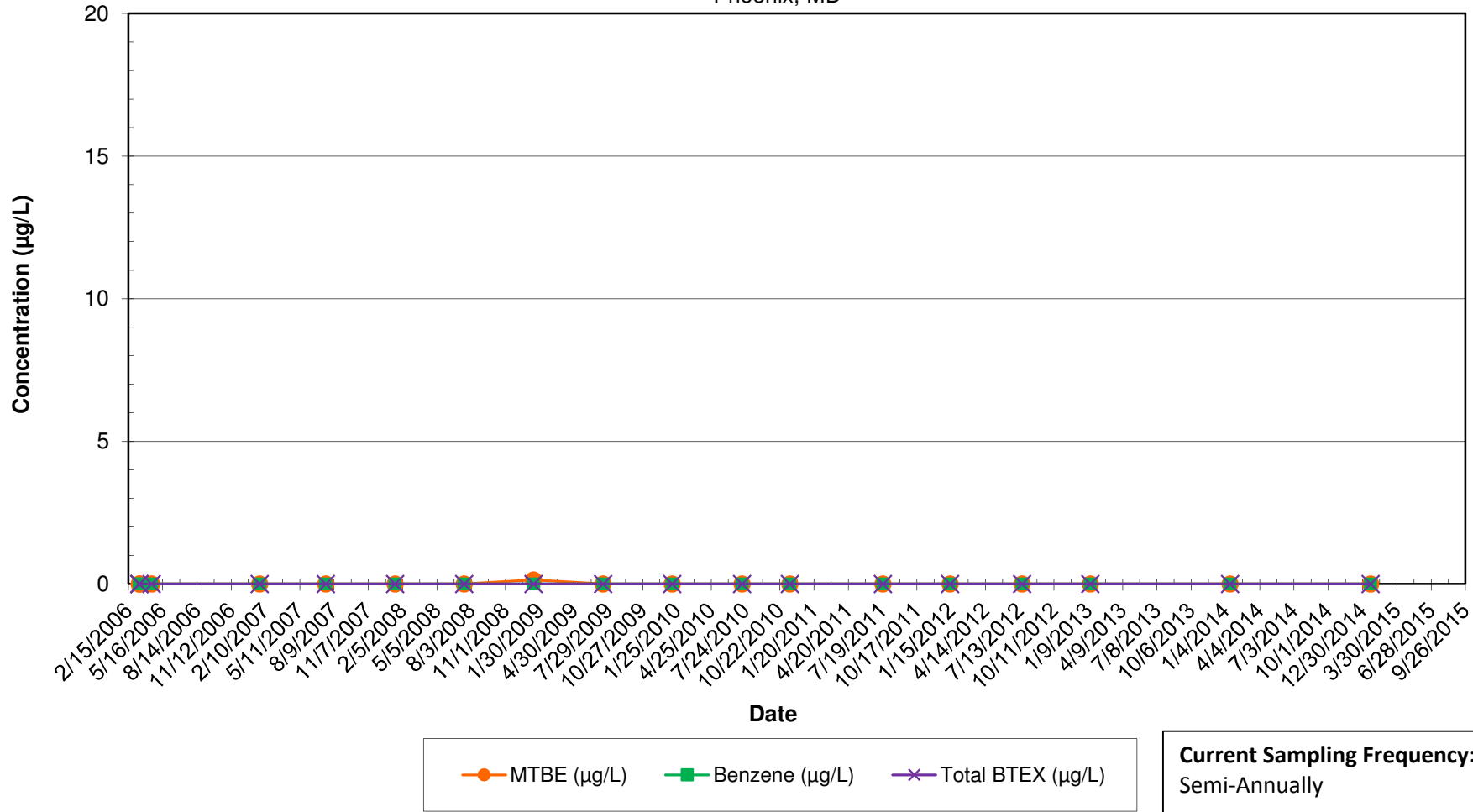

Notes:

- 1.) ND results are charted as "0" to avoid confusion with estimated "J" values.
- 2.) BTEX = Benzene, Toluene, Ethylbenzene, and Xylenes.

**14430 Jarrettsville Pike - Private Supply Well**  
 MTBE, Benzene, and BTEX Concentrations Over Time  
 Inactive Exxon Facility # 28077  
 14258 Jarrettsville Pike  
 Phoenix, MD

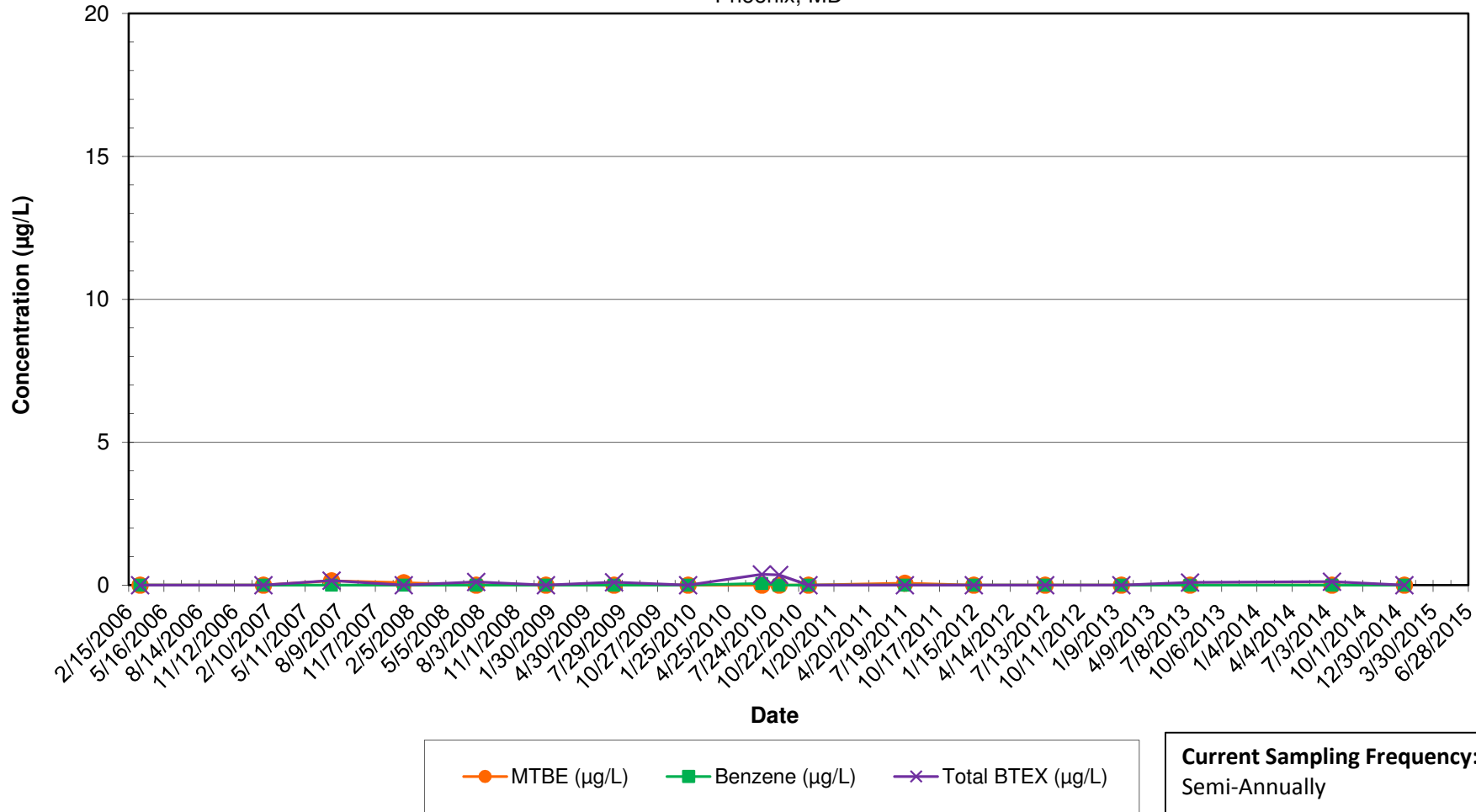

**Notes:**

- 1.) ND results are charted as "0" to avoid confusion with estimated "J" values.
- 2.) BTEX = Benzene, Toluene, Ethylbenzene, and Xylenes.

**14432 Jarrettsville Pike - Private Supply Well**  
 MTBE, Benzene, and BTEX Concentrations Over Time  
 Inactive Exxon Facility # 28077  
 14258 Jarrettsville Pike  
 Phoenix, MD

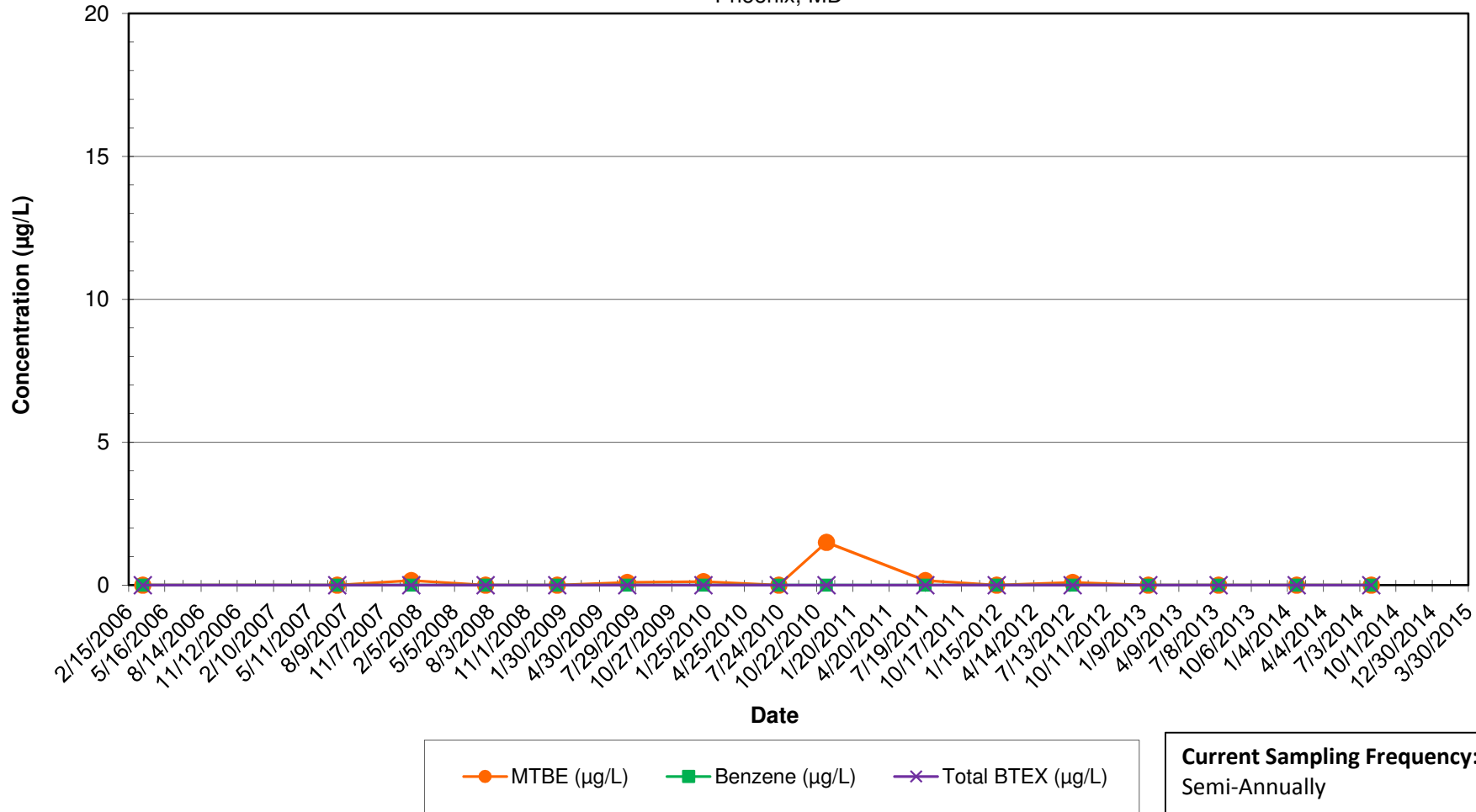

**Current Sampling Frequency:**  
Semi-Annually

Notes:

- 1.) ND results are charted as "0" to avoid confusion with estimated "J" values.
- 2.) BTEX = Benzene, Toluene, Ethylbenzene, and Xylenes.

**14433 Jarrettsville Pike - Private Supply Well**  
 MTBE, Benzene, and BTEX Concentrations Over Time  
 Inactive Exxon Facility # 28077  
 14258 Jarrettsville Pike  
 Phoenix, MD

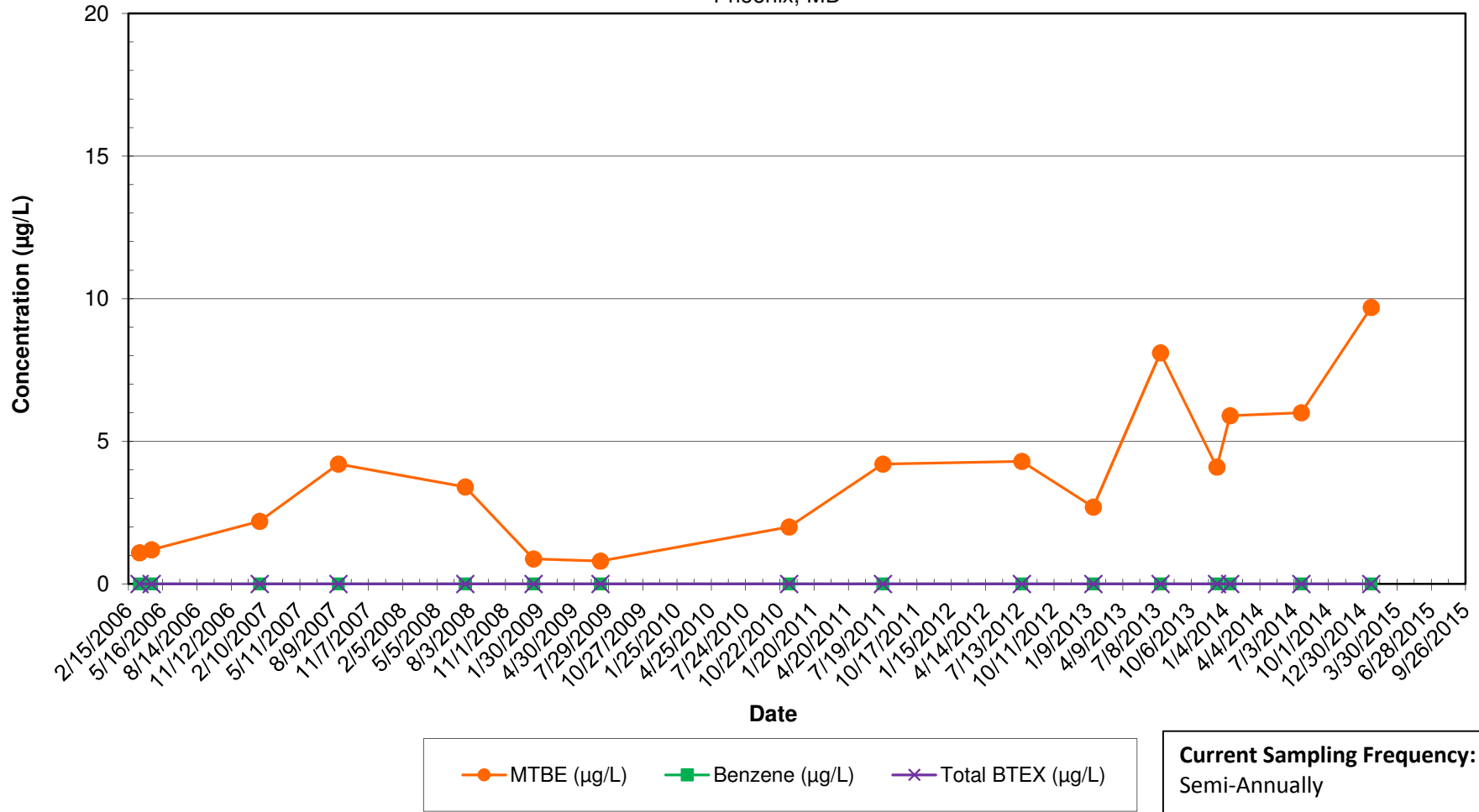

Notes:

- 1.) ND results are charted as "0" to avoid confusion with estimated "J" values.
- 2.) BTEX = Benzene, Toluene, Ethylbenzene, and Xylenes.

**14403 Katie Road - Private Supply Well**  
 MTBE, Benzene, and BTEX Concentrations Over Time  
 Inactive Exxon Facility # 28077  
 14258 Jarrettsville Pike  
 Phoenix, MD

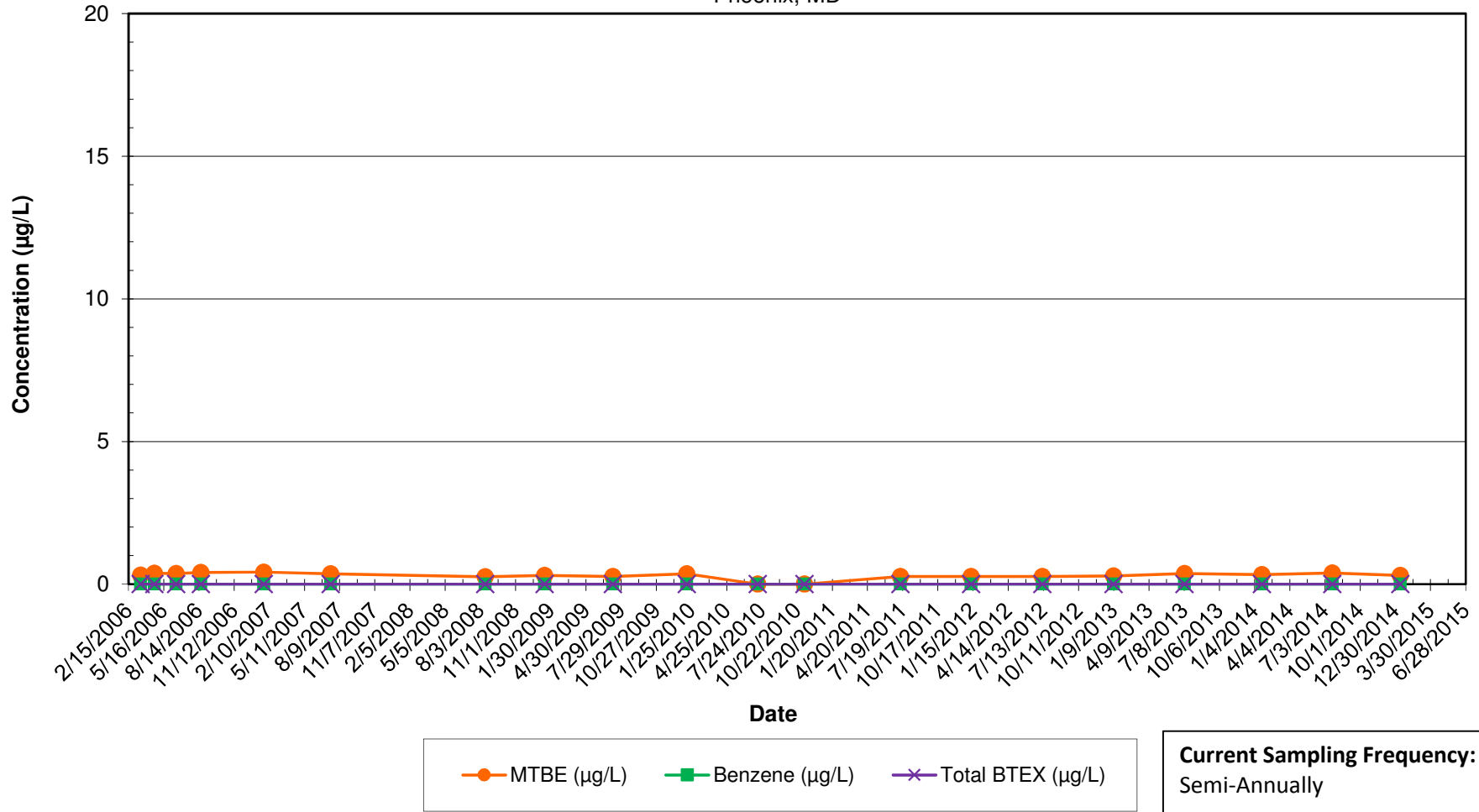

Notes:

- 1.) ND results are charted as "0" to avoid confusion with estimated "J" values.
- 2.) BTEX = Benzene, Toluene, Ethylbenzene, and Xylenes.

**14405 Katie Road - Private Supply Well**  
 MTBE, Benzene, and BTEX Concentrations Over Time  
 Inactive Exxon Facility # 28077  
 14258 Jarrettsville Pike  
 Phoenix, MD

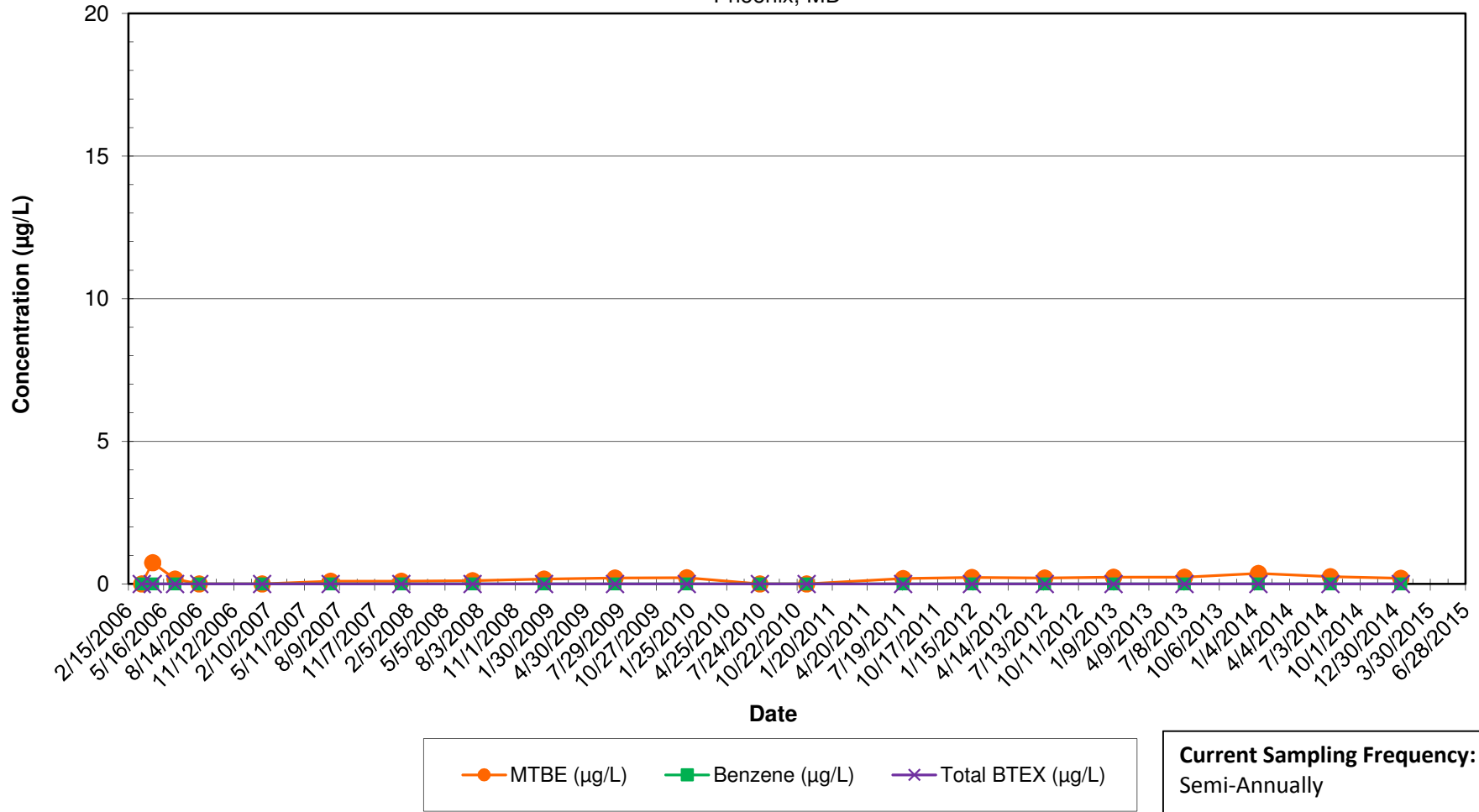

Notes:

- 1.) ND results are charted as "0" to avoid confusion with estimated "J" values.
- 2.) BTEX = Benzene, Toluene, Ethylbenzene, and Xylenes.

### 14406 Katie Road (POET - PI) - Private Supply Well

MTBE, Benzene, and BTEX Concentrations Over Time

Inactive Exxon Facility # 28077

14258 Jarrettsville Pike

Phoenix, MD

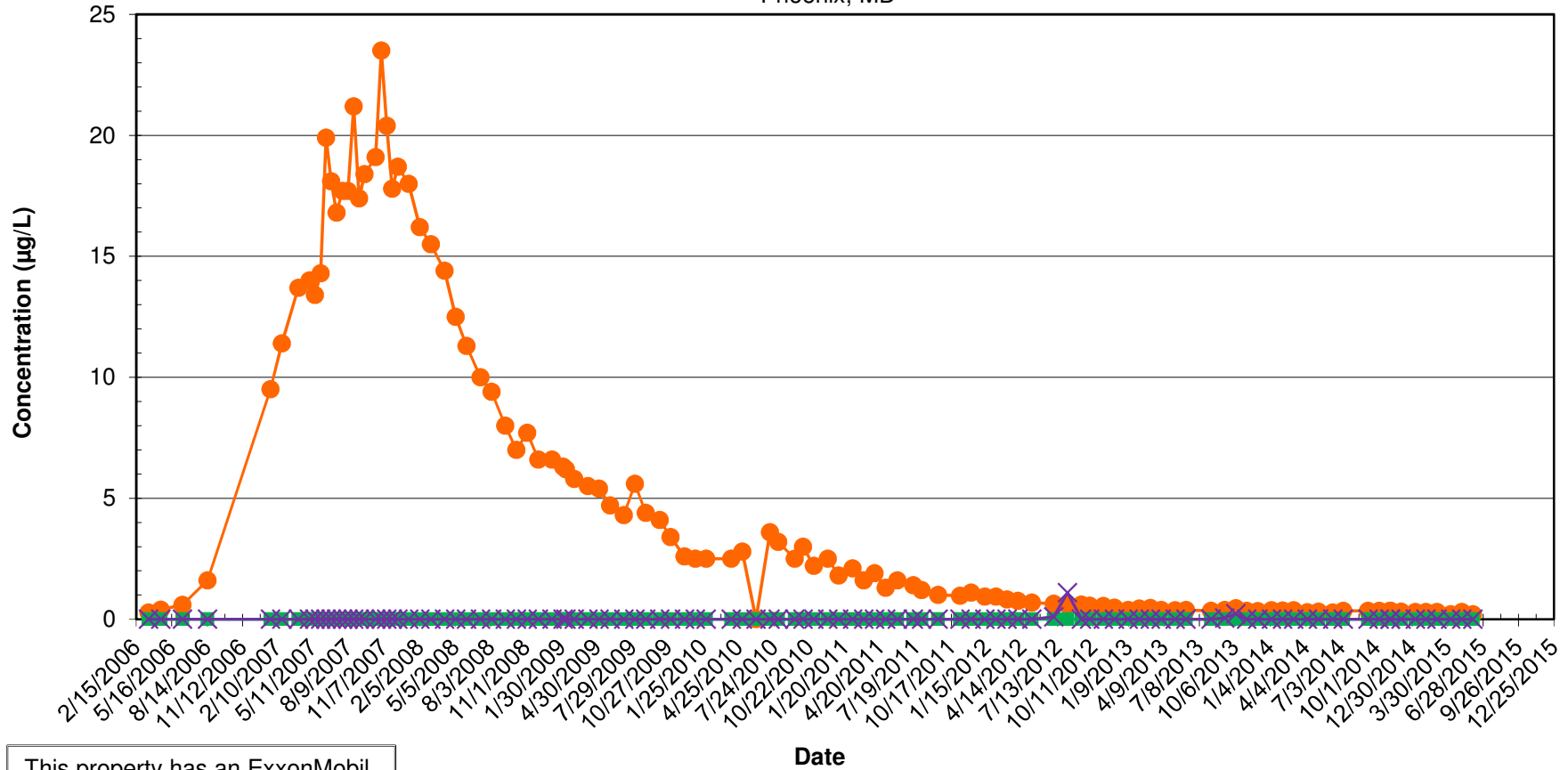

This property has an ExxonMobil Point of Entry Treatment (POET) System. POET Influent (PI) results (untreated) are presented.

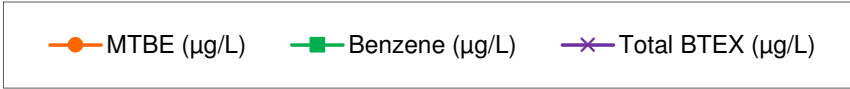

**Current Sampling Frequency:**  
Monthly

**Notes:**

- 1.) ND results are charted as "0" to avoid confusion with estimated "J" values.
- 2.) BTEX = Benzene, Toluene, Ethylbenzene, and Xylenes.



**14407 Katie Road - Private Supply Well**  
 MTBE, Benzene, and BTEX Concentrations Over Time  
 Inactive Exxon Facility # 28077  
 14258 Jarrettsville Pike  
 Phoenix, MD

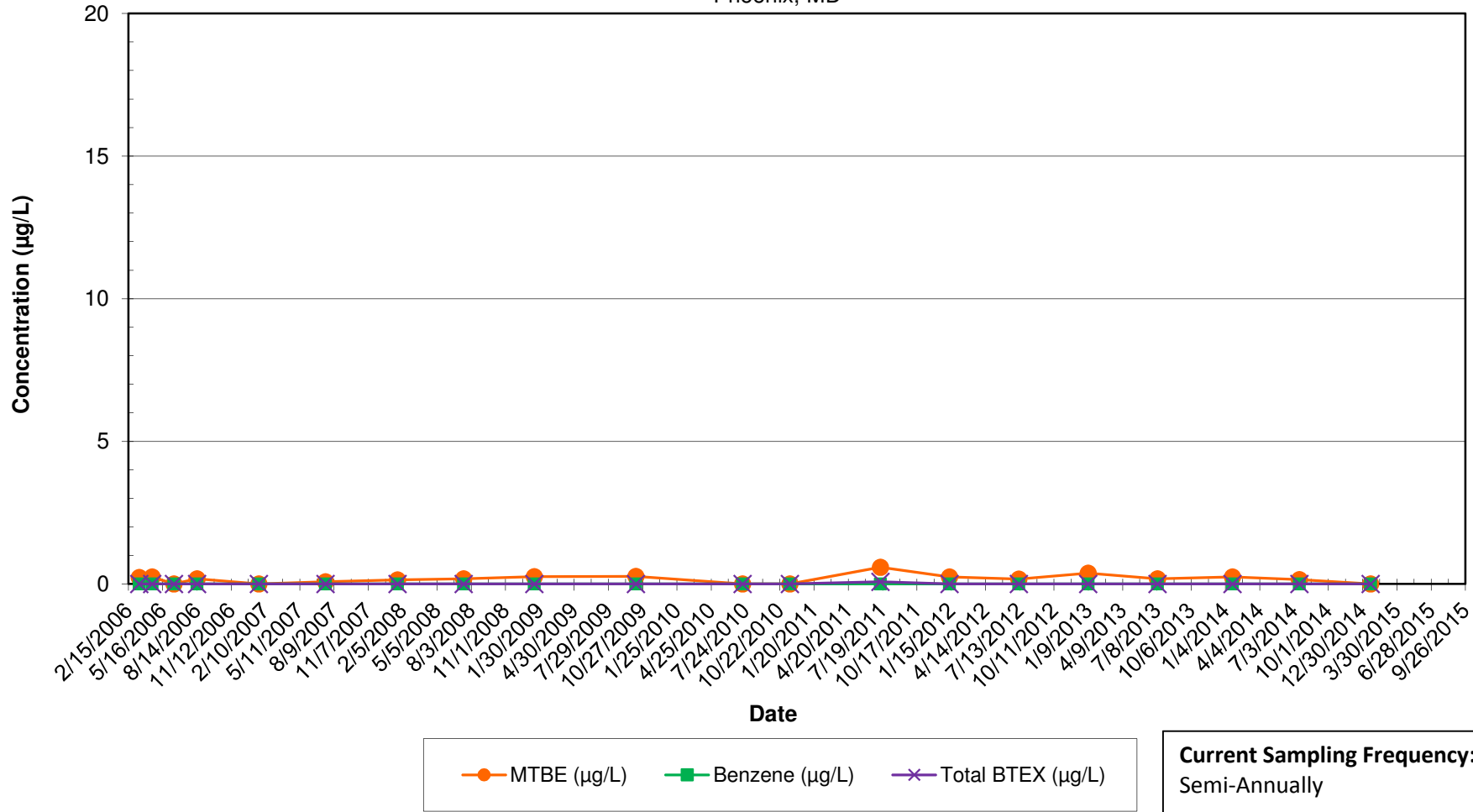

Notes:

- 1.) ND results are charted as "0" to avoid confusion with estimated "J" values.
- 2.) BTEX = Benzene, Toluene, Ethylbenzene, and Xylenes.

**14408 Katie Road - Private Supply Well**  
 MTBE, Benzene, and BTEX Concentrations Over Time  
 Inactive Exxon Facility # 28077  
 14258 Jarrettsville Pike  
 Phoenix, MD

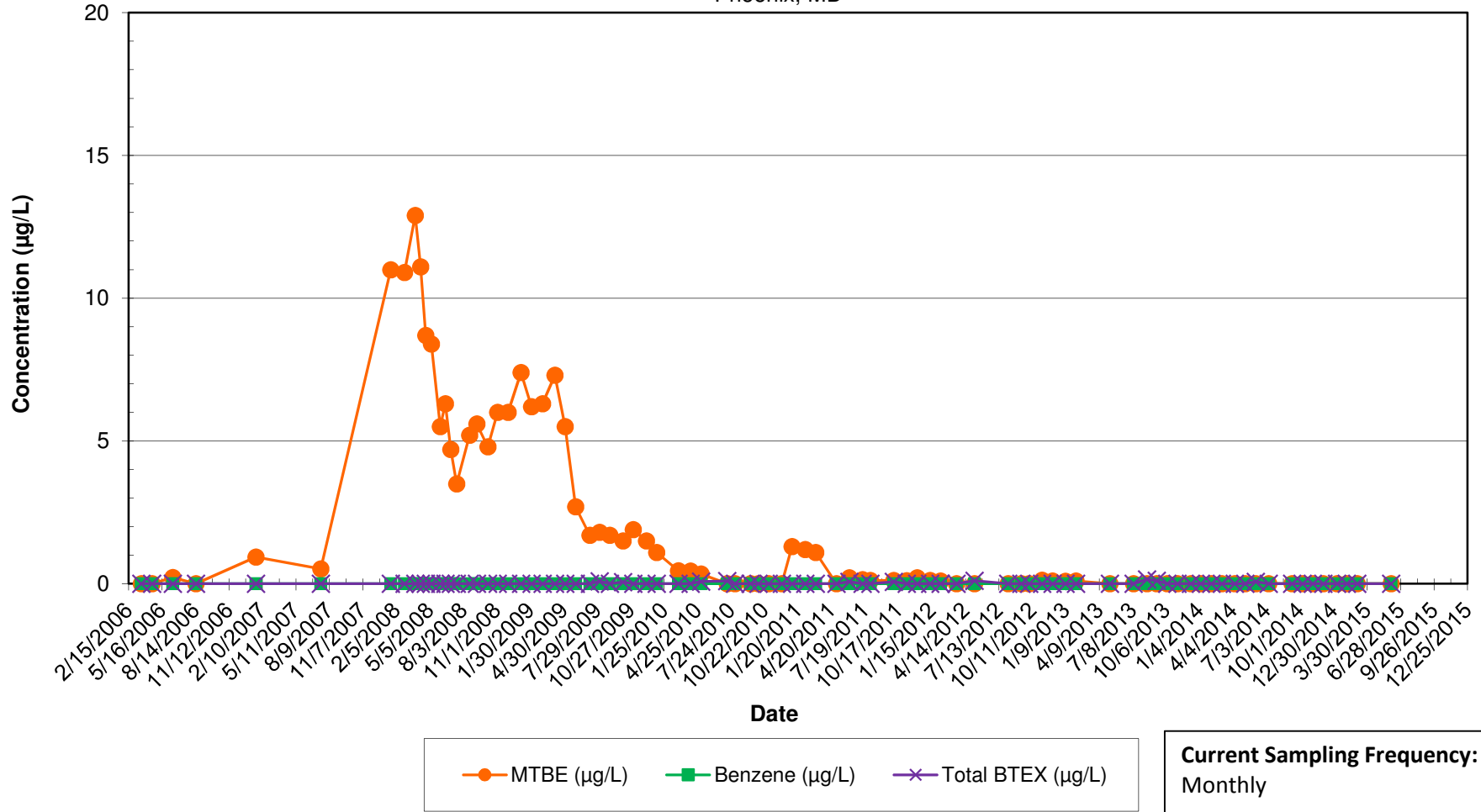

**Notes:**

- 1.) ND results are charted as "0" to avoid confusion with estimated "J" values.
- 2.) BTEX = Benzene, Toluene, Ethylbenzene, and Xylenes.

**14409 Katie Road - Private Supply Well**  
 MTBE, Benzene, and BTEX Concentrations Over Time  
 Inactive Exxon Facility # 28077  
 14258 Jarrettsville Pike  
 Phoenix, MD

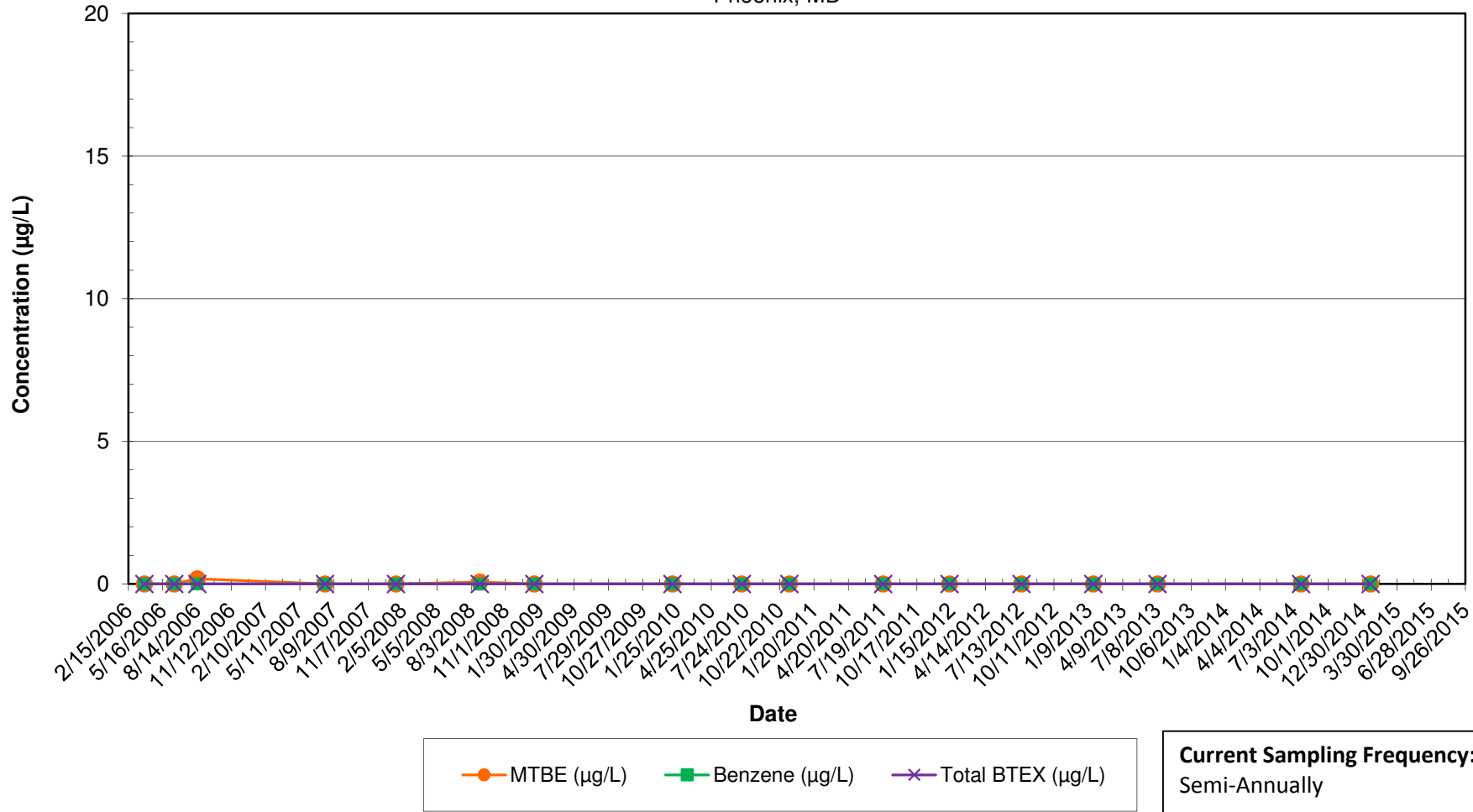

Notes:

- 1.) ND results are charted as "0" to avoid confusion with estimated "J" values.
- 2.) BTEX = Benzene, Toluene, Ethylbenzene, and Xylenes.

**14410 Katie Road - Private Supply Well**  
 MTBE, Benzene, and BTEX Concentrations Over Time  
 Inactive Exxon Facility # 28077  
 14258 Jarrettsville Pike  
 Phoenix, MD

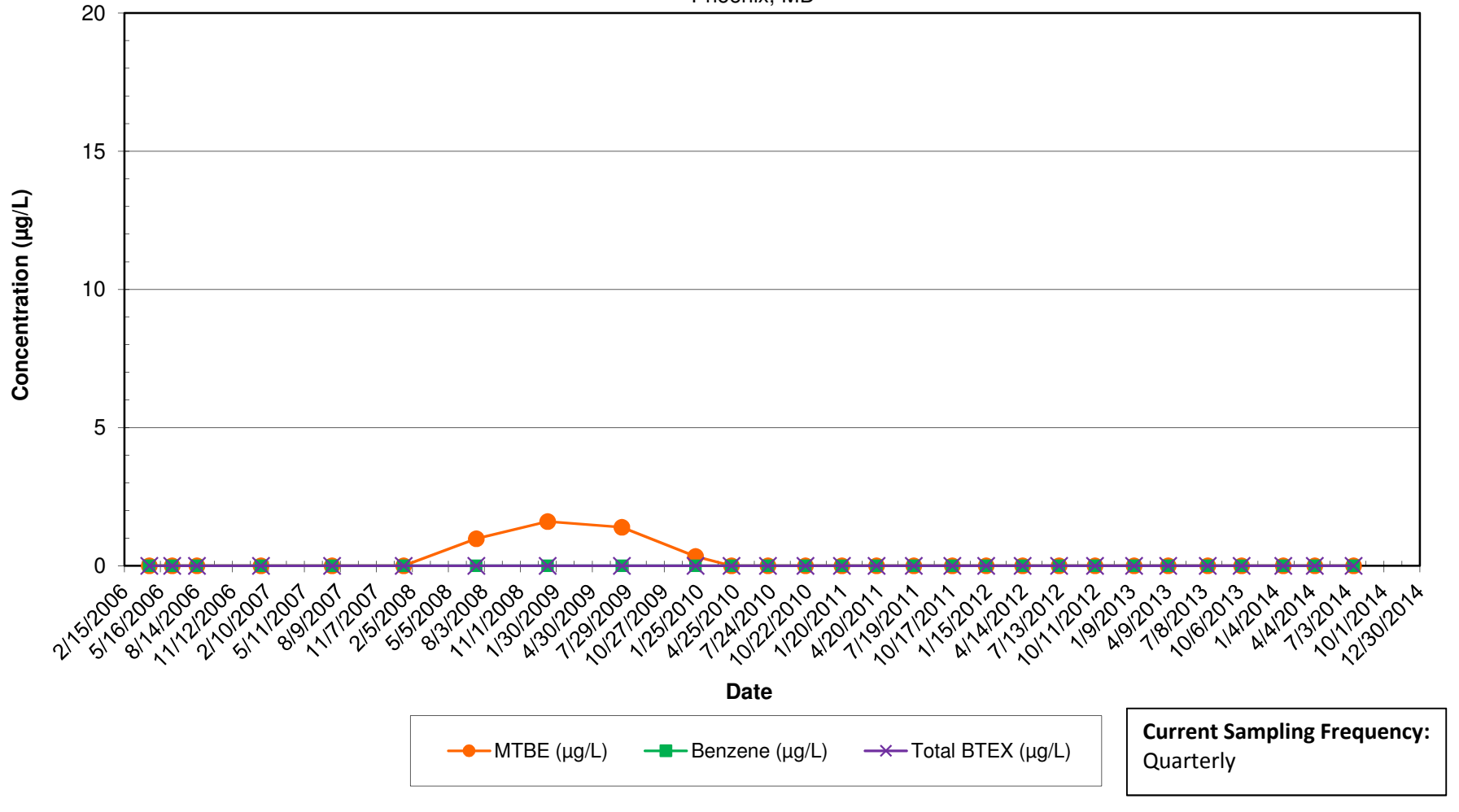

Notes:

- 1.) ND results are charted as "0" to avoid confusion with estimated "J" values.
- 2.) BTEX = Benzene, Toluene, Ethylbenzene, and Xylenes.

**14411 Katie Road - Private Supply Well**  
 MTBE, Benzene, and BTEX Concentrations Over Time  
 Inactive Exxon Facility # 28077  
 14258 Jarrettsville Pike  
 Phoenix, MD

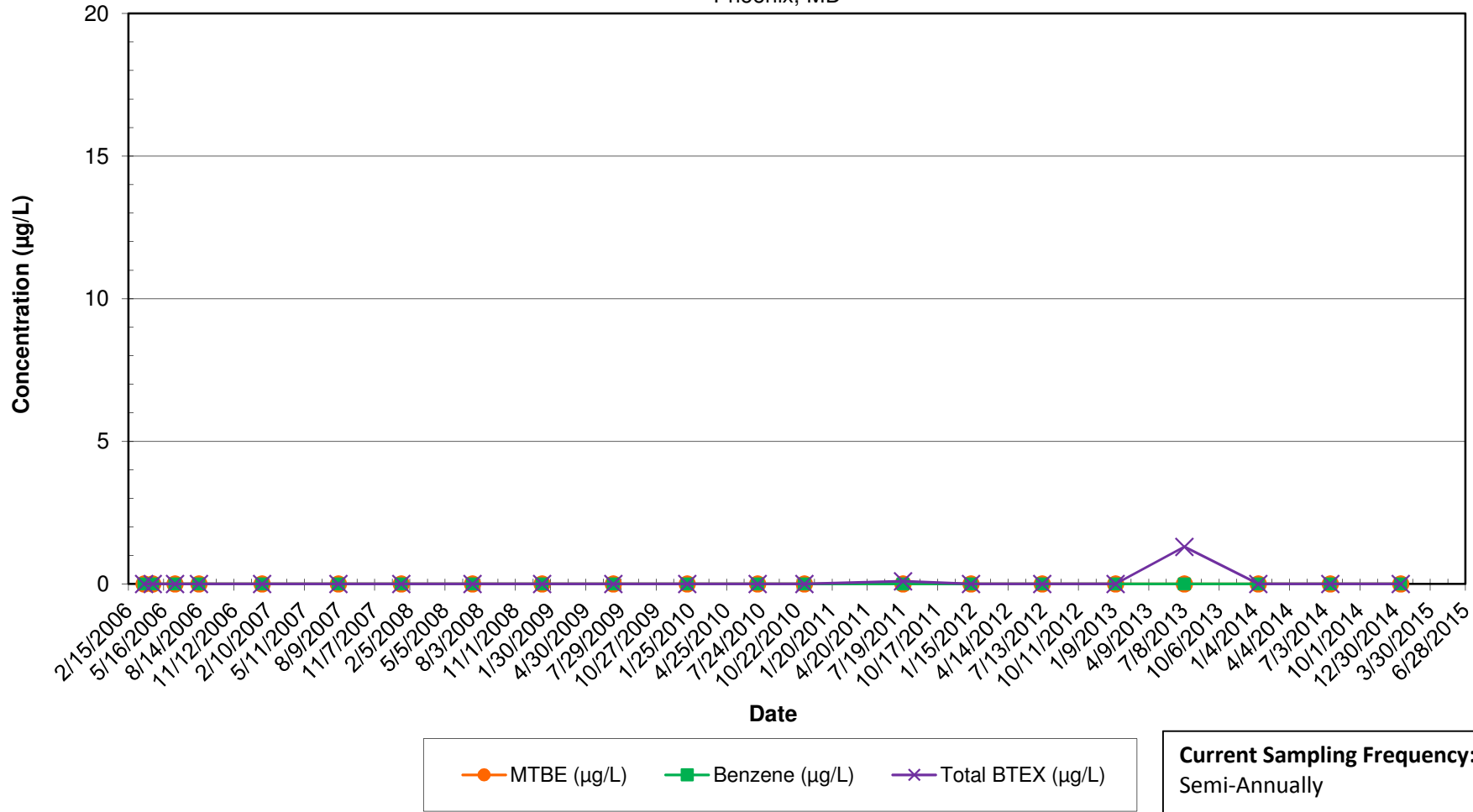

Notes:

- 1.) ND results are charted as "0" to avoid confusion with estimated "J" values.
- 2.) BTEX = Benzene, Toluene, Ethylbenzene, and Xylenes.

**14412 Katie Road - Private Supply Well**  
 MTBE, Benzene, and BTEX Concentrations Over Time  
 Inactive Exxon Facility # 28077  
 14258 Jarrettsville Pike  
 Phoenix, MD

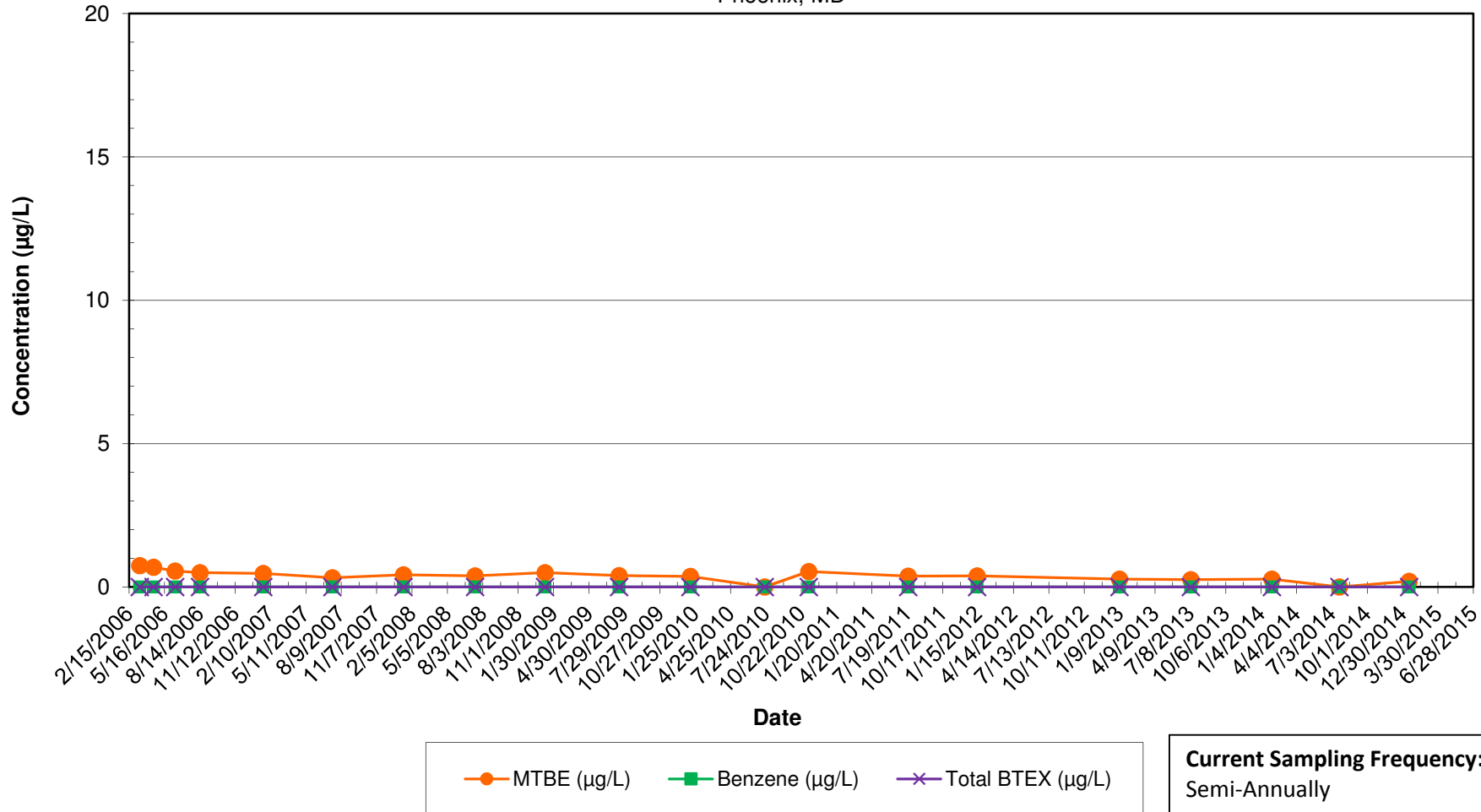

Notes:

- 1.) ND results are charted as "0" to avoid confusion with estimated "J" values.
- 2.) BTEX = Benzene, Toluene, Ethylbenzene, and Xylenes.

**14413 Katie Road - Private Supply Well**  
 MTBE, Benzene, and BTEX Concentrations Over Time  
 Inactive Exxon Facility # 28077  
 14258 Jarrettsville Pike  
 Phoenix, MD

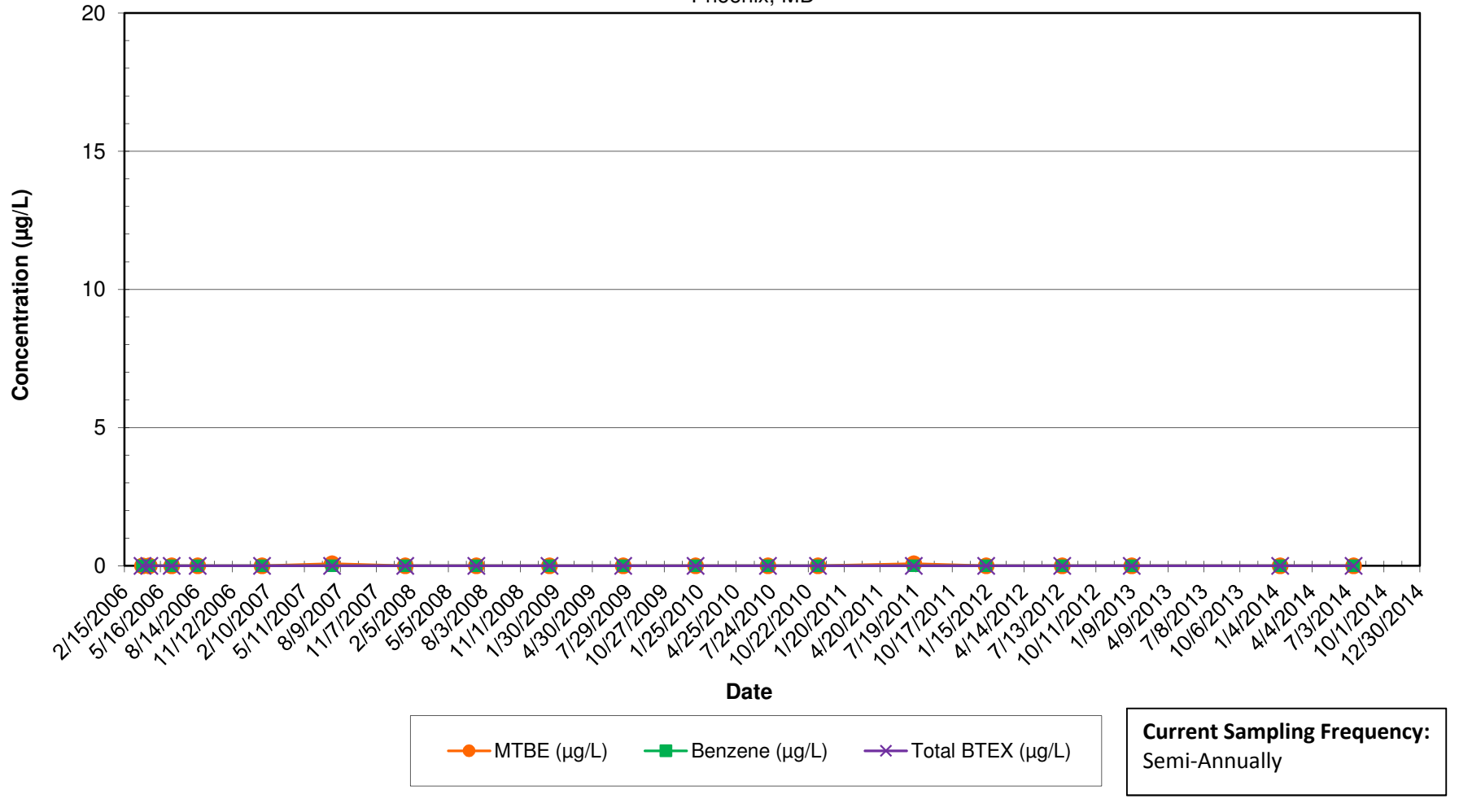

Notes:

- 1.) ND results are charted as "0" to avoid confusion with estimated "J" values.
- 2.) BTEX = Benzene, Toluene, Ethylbenzene, and Xylenes.

**14414 Katie Road - Private Supply Well**  
 MTBE, Benzene, and BTEX Concentrations Over Time  
 Inactive Exxon Facility # 28077  
 14258 Jarrettsville Pike  
 Phoenix, MD

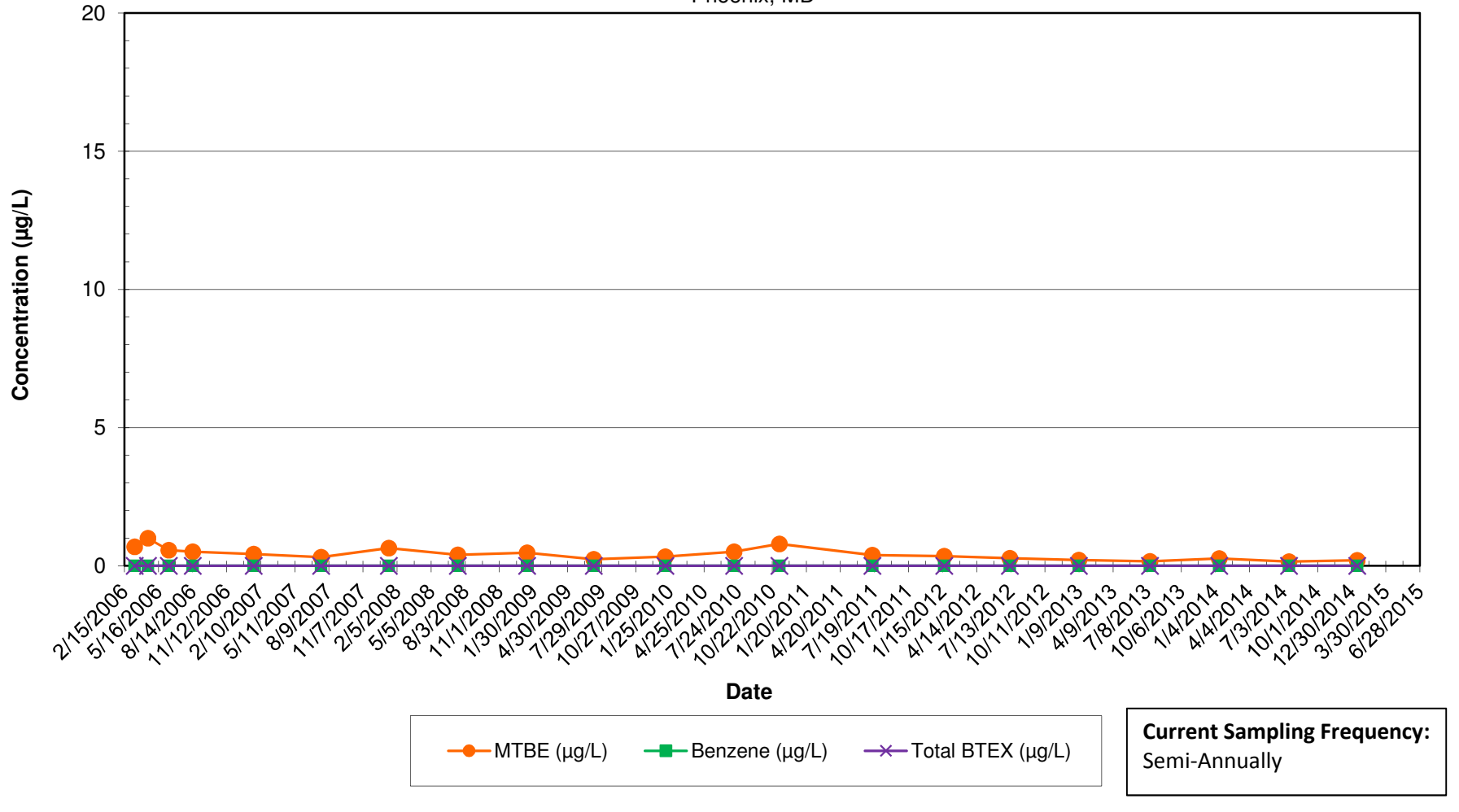

**Notes:**

- 1.) ND results are charted as "0" to avoid confusion with estimated "J" values.
- 2.) BTEX = Benzene, Toluene, Ethylbenzene, and Xylenes.



**14416 Katie Road - Private Supply Well**  
 MTBE, Benzene, and BTEX Concentrations Over Time  
 Inactive Exxon Facility # 28077  
 14258 Jarrettsville Pike  
 Phoenix, MD

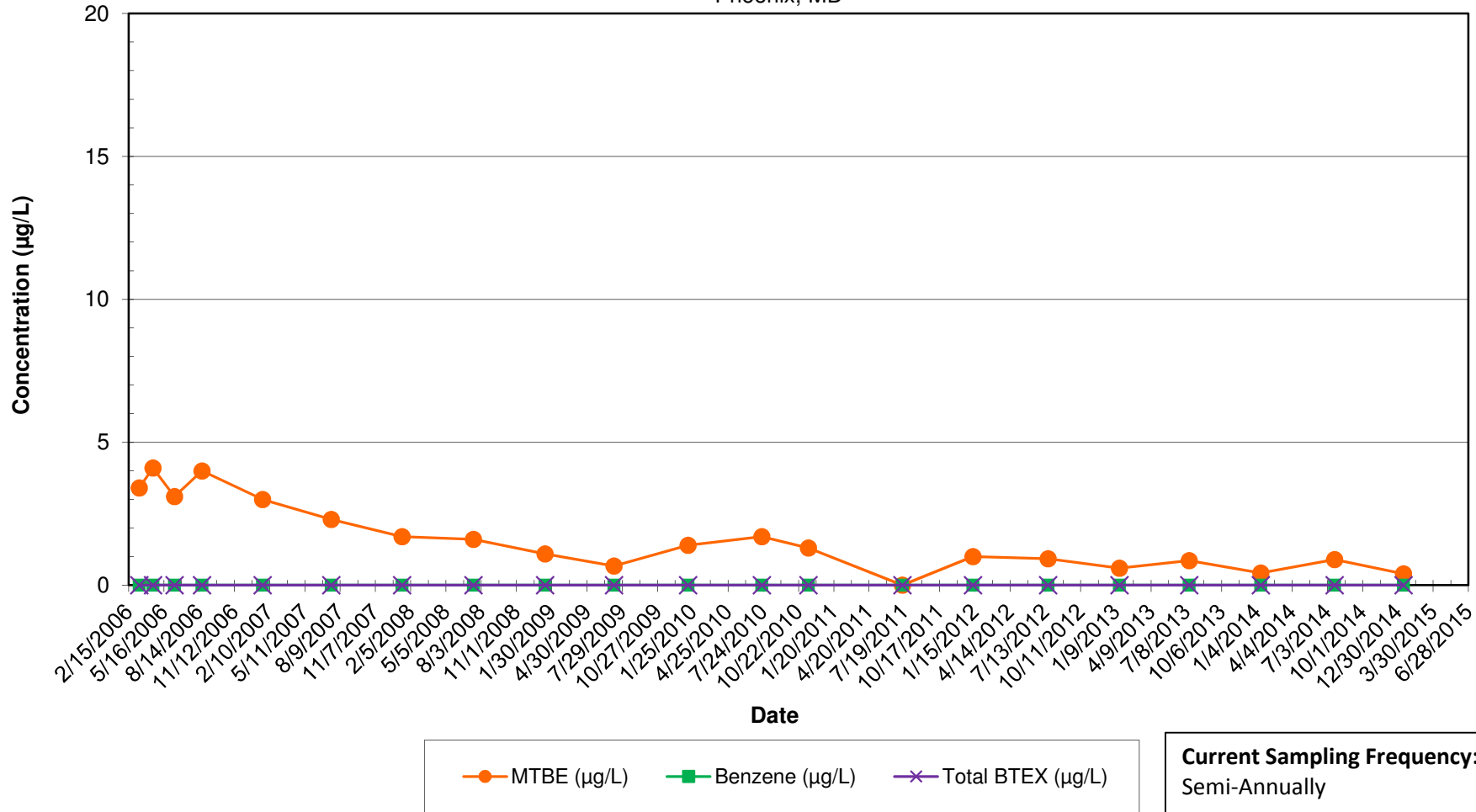

Notes:

- 1.) ND results are charted as "0" to avoid confusion with estimated "J" values.
- 2.) BTEX = Benzene, Toluene, Ethylbenzene, and Xylenes.

**14417 Katie Road - Private Supply Well**  
 MTBE, Benzene, and BTEX Concentrations Over Time  
 Inactive Exxon Facility # 28077  
 14258 Jarrettsville Pike  
 Phoenix, MD

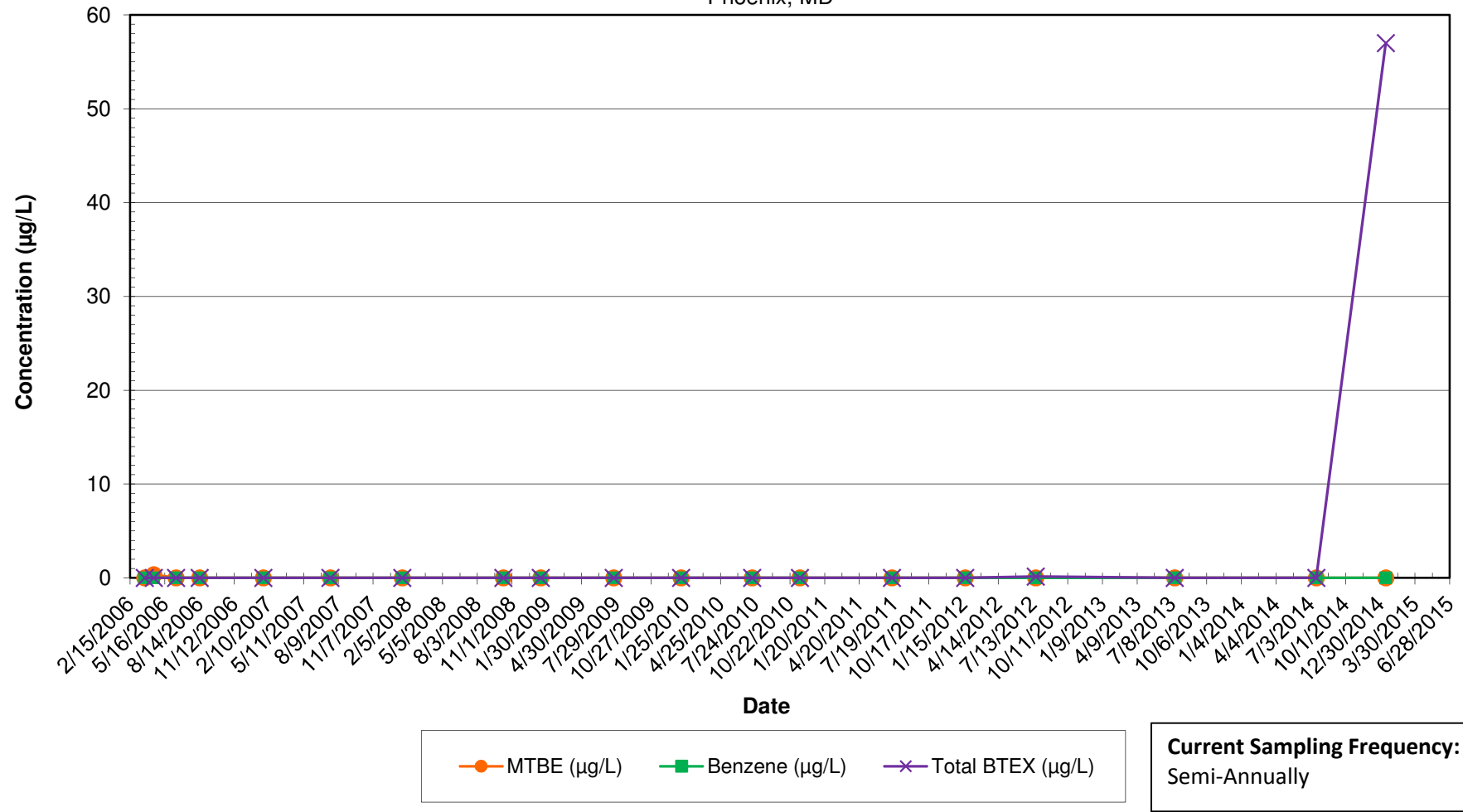

**Current Sampling Frequency:**  
Semi-Annually

Notes:

- 1.) ND results are charted as "0" to avoid confusion with estimated "J" values.
- 2.) BTEX = Benzene, Toluene, Ethylbenzene, and Xylenes.

**14418 Katie Road - Private Supply Well**  
 MTBE, Benzene, and BTEX Concentrations Over Time  
 Inactive Exxon Facility # 28077  
 14258 Jarrettsville Pike  
 Phoenix, MD

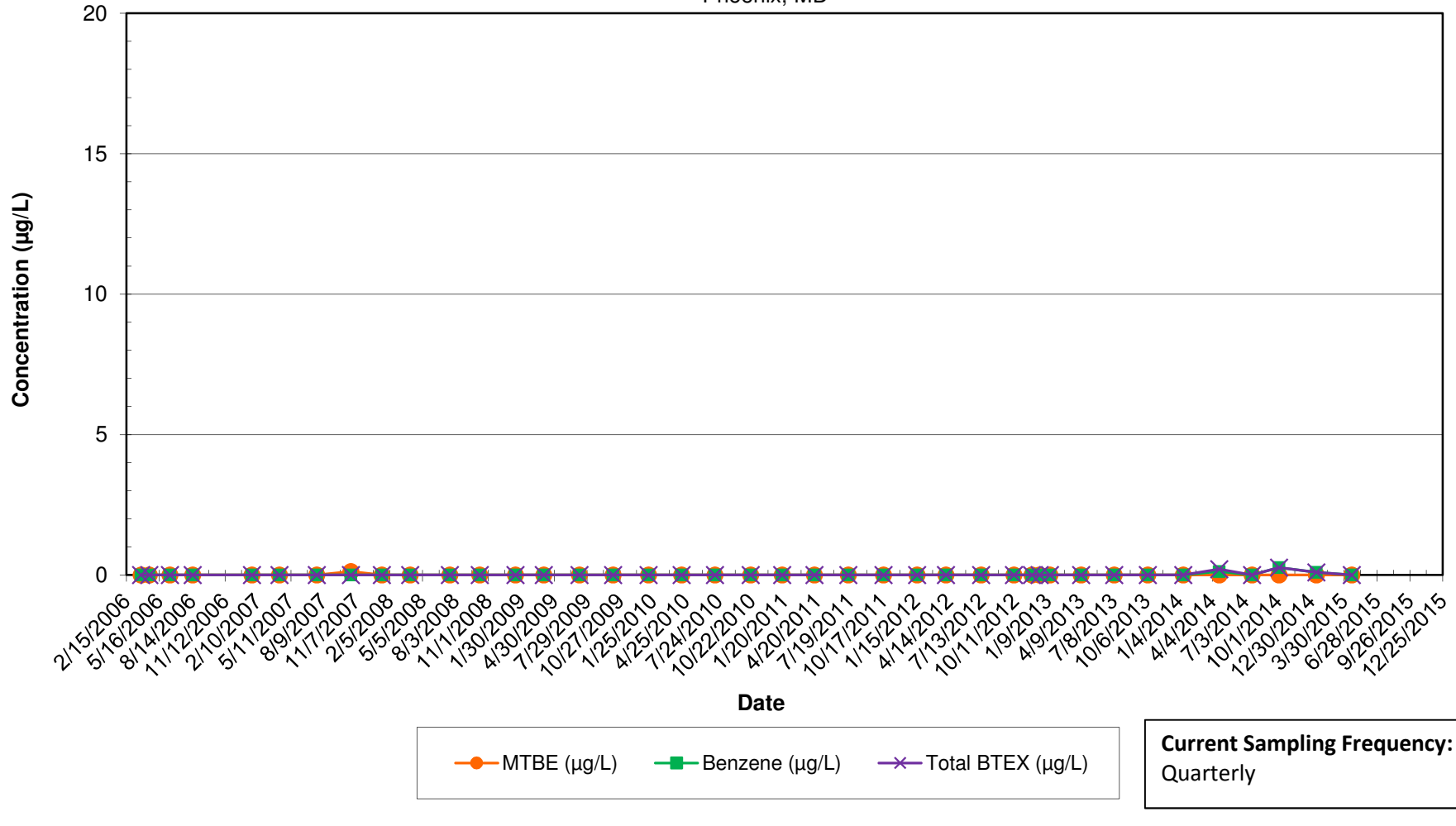

Notes:

- 1.) ND results are charted as "0" to avoid confusion with estimated "J" values.
- 2.) BTEX = Benzene, Toluene, Ethylbenzene, and Xylenes.

**14419 Katie Road - Private Supply Well**  
 MTBE, Benzene, and BTEX Concentrations Over Time  
 Inactive Exxon Facility # 28077  
 14258 Jarrettsville Pike  
 Phoenix, MD

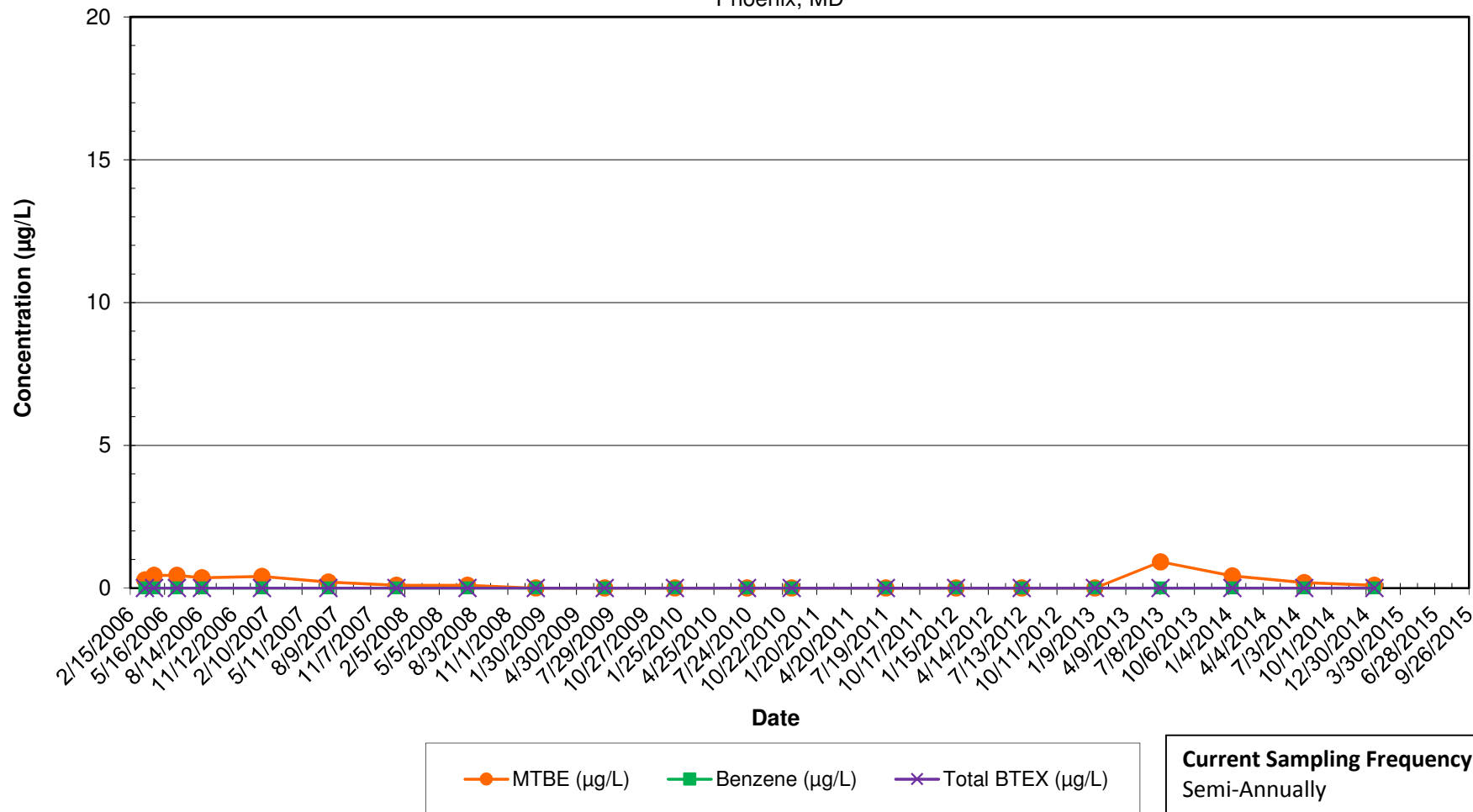

Notes:

- 1.) ND results are charted as "0" to avoid confusion with estimated "J" values.
- 2.) BTEX = Benzene, Toluene, Ethylbenzene, and Xylenes.

**14420 Katie Road - Private Supply Well**  
 MTBE, Benzene, and BTEX Concentrations Over Time  
 Inactive Exxon Facility # 28077  
 14258 Jarrettsville Pike  
 Phoenix, MD

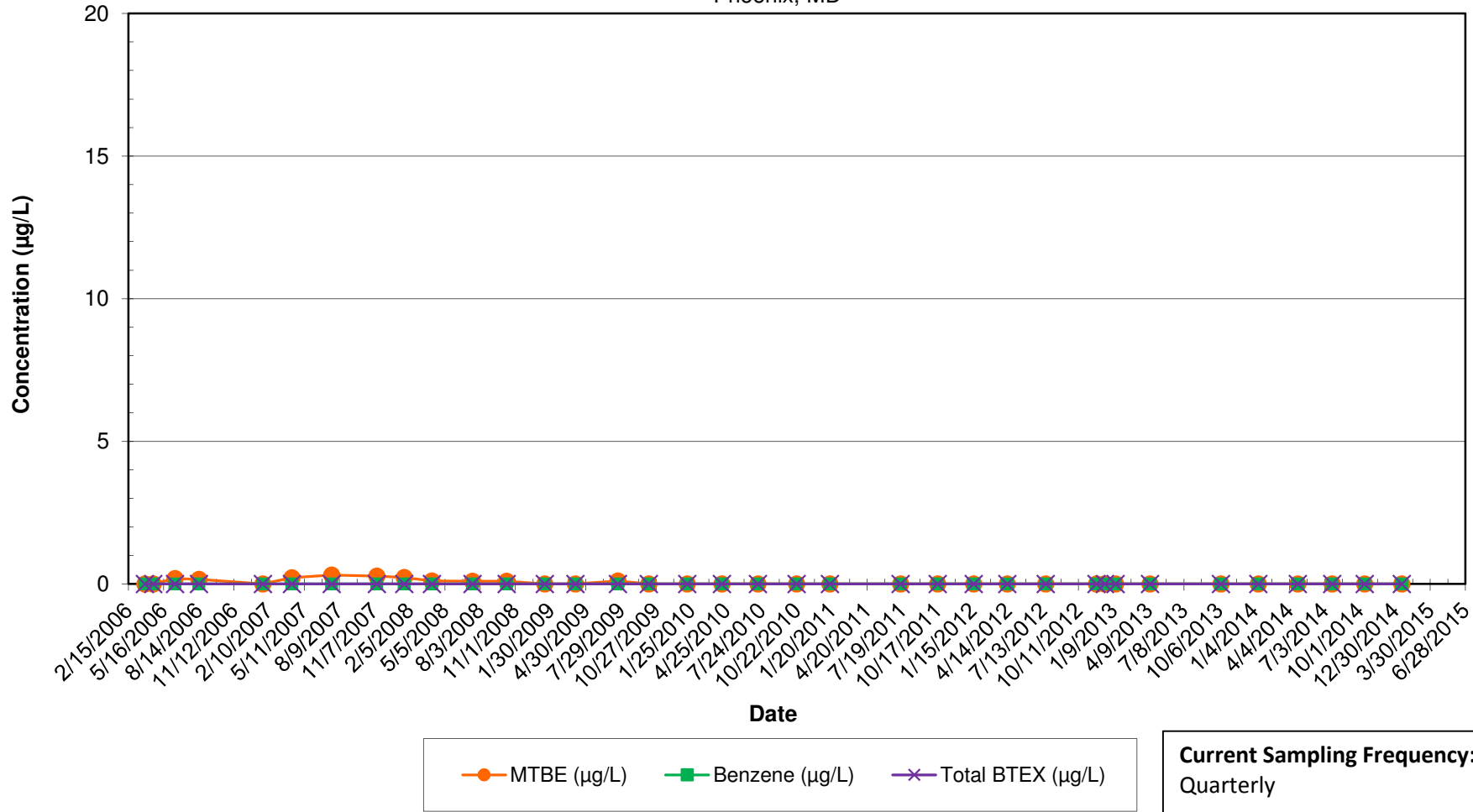

Notes:

- 1.) ND results are charted as "0" to avoid confusion with estimated "J" values.
- 2.) BTEX = Benzene, Toluene, Ethylbenzene, and Xylenes.

**14530 Manor Road - Private Supply Well**  
 MTBE, Benzene, and BTEX Concentrations Over Time  
 Inactive Exxon Facility # 28077  
 14258 Jarrettsville Pike  
 Phoenix, MD

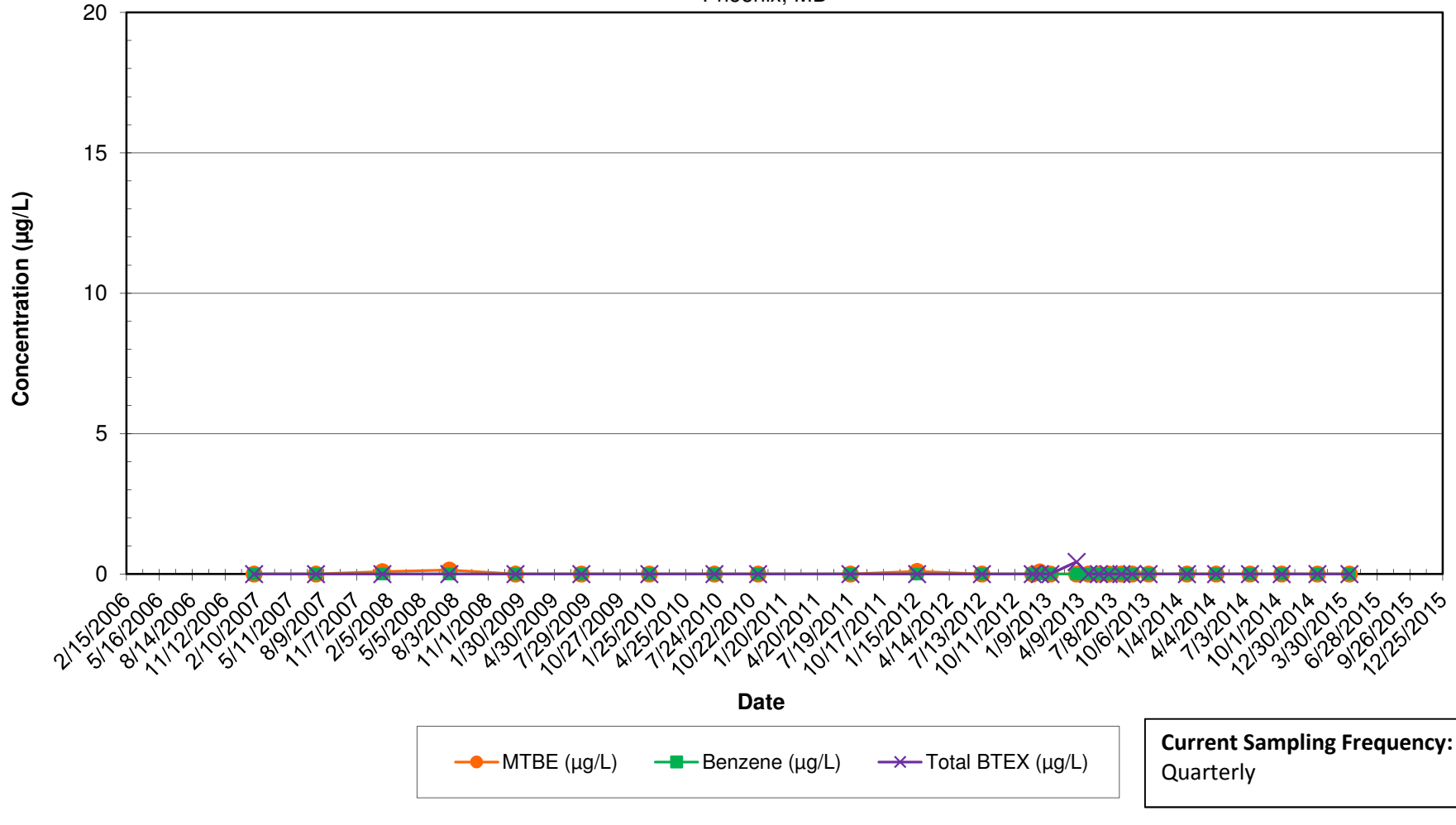

Notes:

- 1.) ND results are charted as "0" to avoid confusion with estimated "J" values.
- 2.) BTEX = Benzene, Toluene, Ethylbenzene, and Xylenes.

**14532 Manor Road - Private Supply Well**  
 MTBE, Benzene, and BTEX Concentrations Over Time  
 Inactive Exxon Facility # 28077  
 14258 Jarrettsville Pike  
 Phoenix, MD

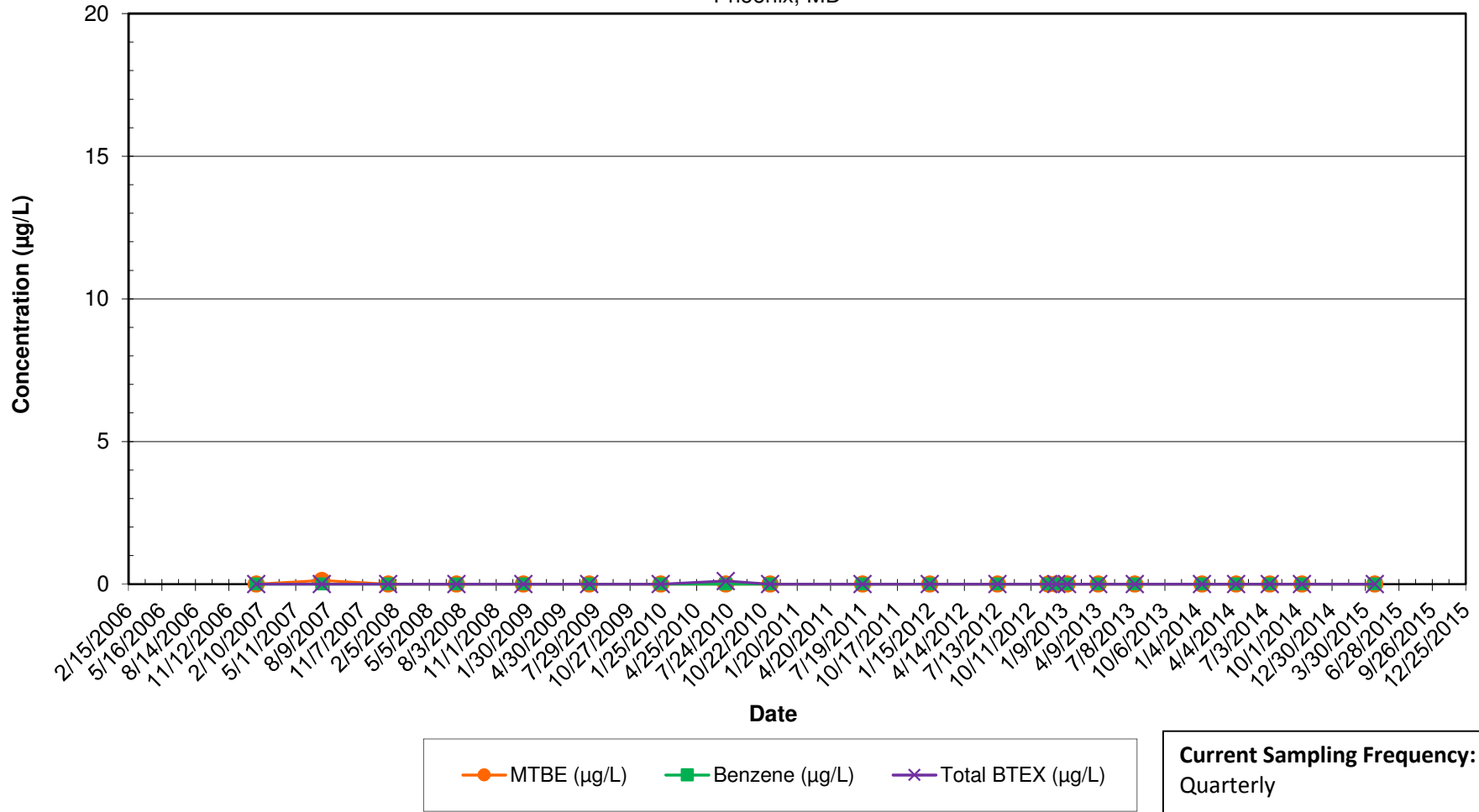

Notes:

- 1.) ND results are charted as "0" to avoid confusion with estimated "J" values.
- 2.) BTEX = Benzene, Toluene, Ethylbenzene, and Xylenes.

**14604 Manor Road - Private Supply Well**  
 MTBE, Benzene, and BTEX Concentrations Over Time  
 Inactive Exxon Facility # 28077  
 14258 Jarrettsville Pike  
 Phoenix, MD

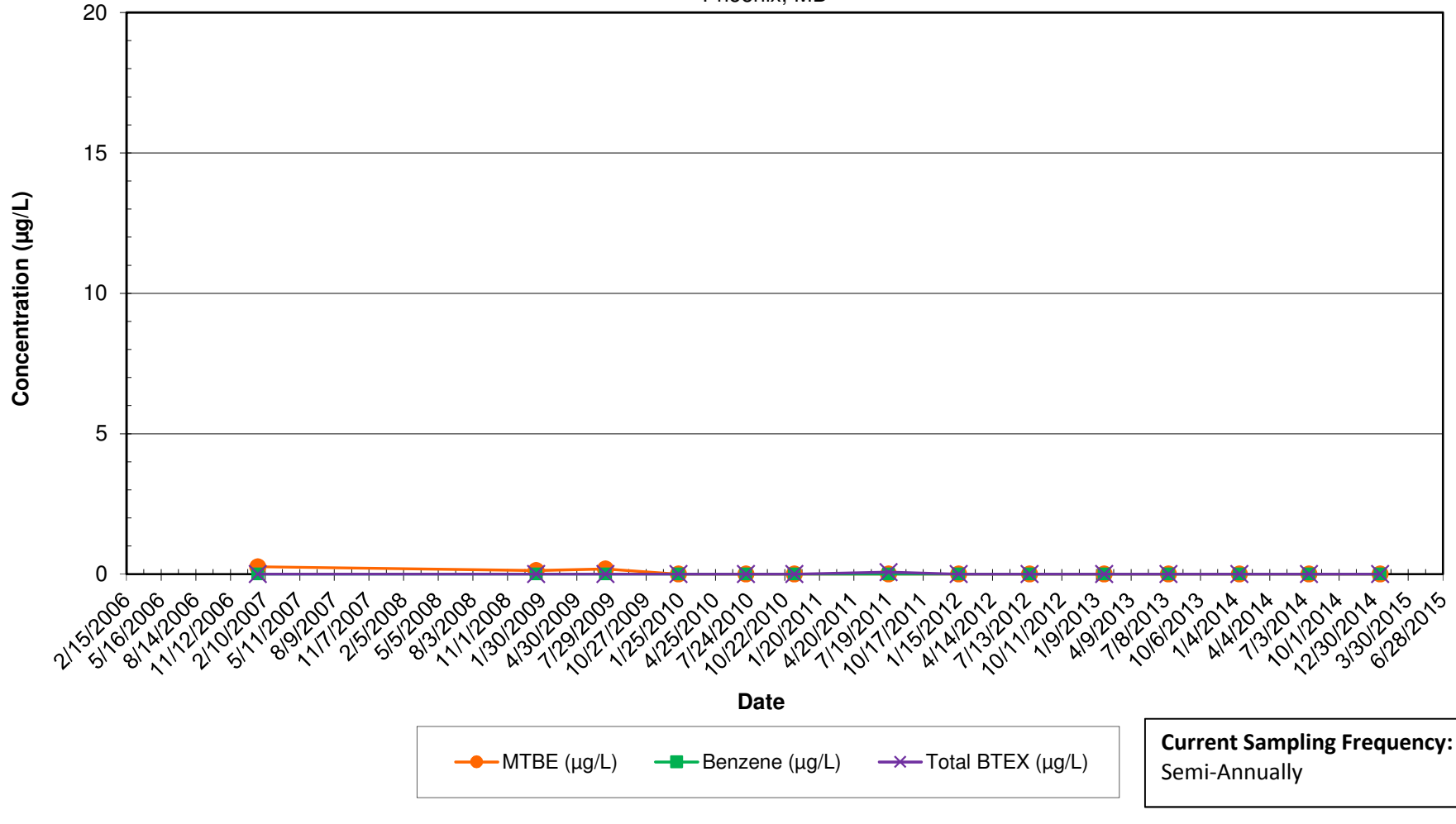

Notes:

- 1.) ND results are charted as "0" to avoid confusion with estimated "J" values.
- 2.) BTEX = Benzene, Toluene, Ethylbenzene, and Xylenes.



**3403 Meredith Ridge Road - Private Supply Well**  
 MTBE, Benzene, and BTEX Concentrations Over Time  
 Inactive Exxon Facility # 28077  
 14258 Jarrettsville Pike  
 Phoenix, MD

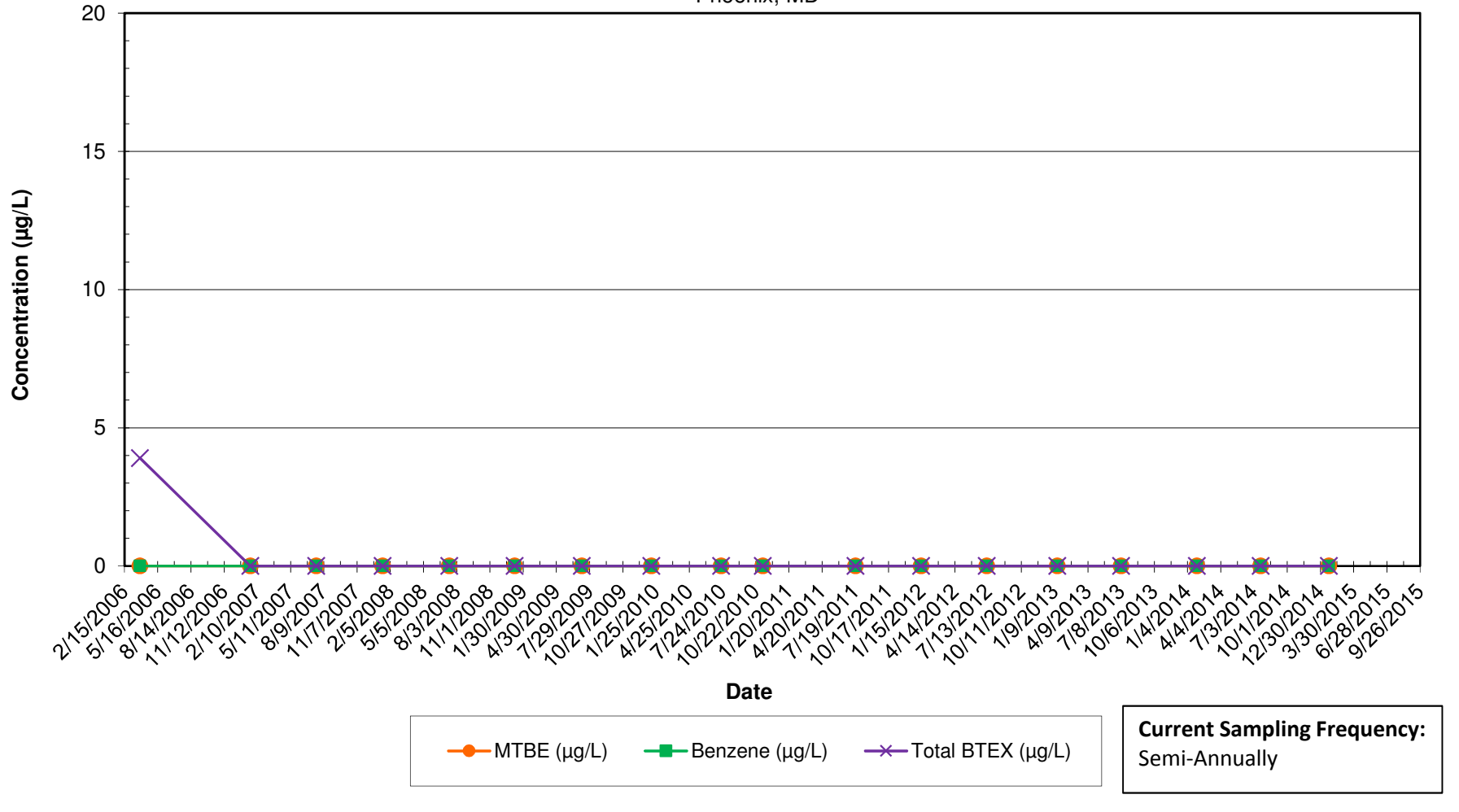

Notes:

- 1.) ND results are charted as "0" to avoid confusion with estimated "J" values.
- 2.) BTEX = Benzene, Toluene, Ethylbenzene, and Xylenes.

**3406 Meredith Ridge Road - Private Supply Well**  
 MTBE, Benzene, and BTEX Concentrations Over Time  
 Inactive Exxon Facility # 28077  
 14258 Jarrettsville Pike  
 Phoenix, MD

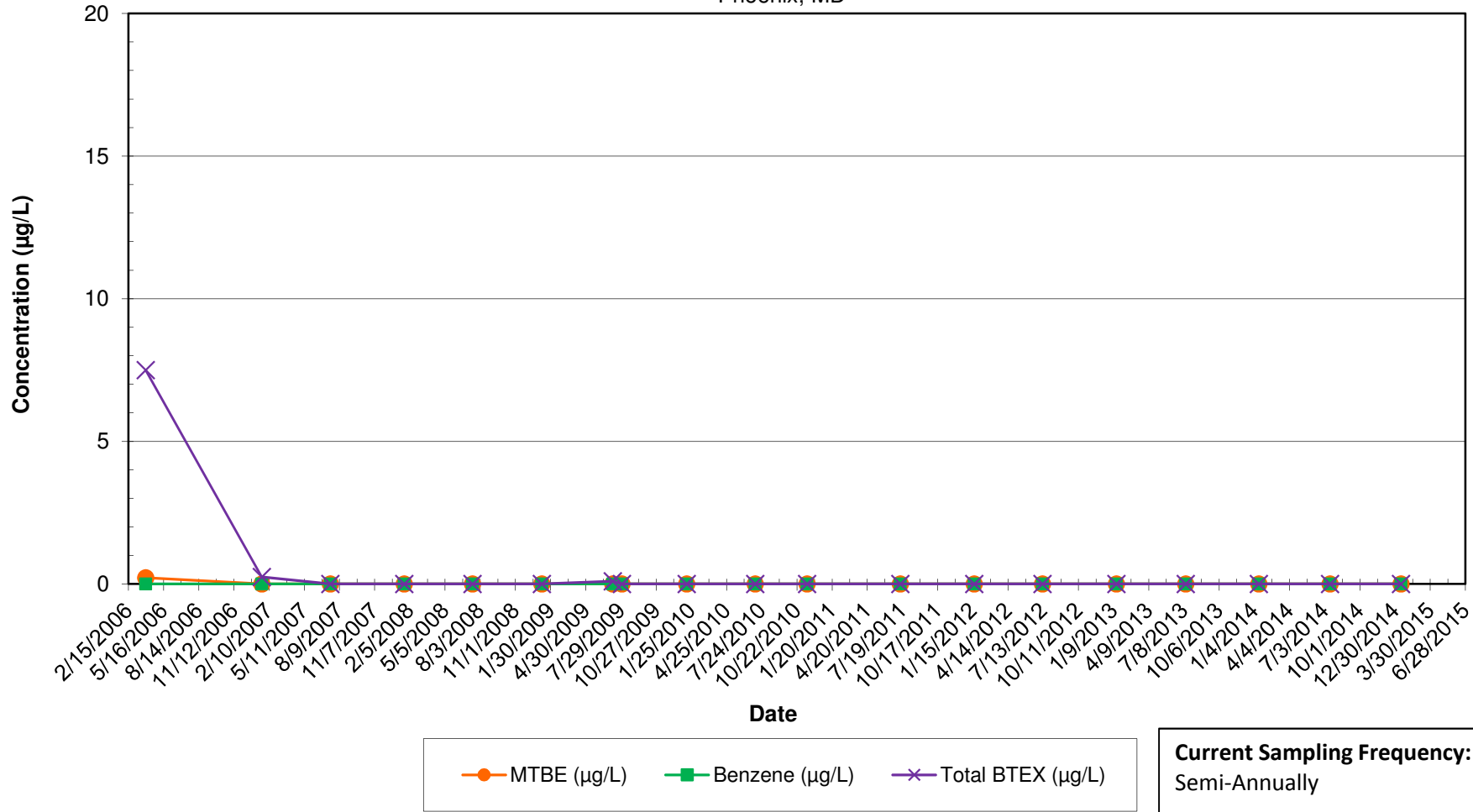

Notes:

- 1.) ND results are charted as "0" to avoid confusion with estimated "J" values.
- 2.) BTEX = Benzene, Toluene, Ethylbenzene, and Xylenes.

### 3409 Meredith Ridge Road - Private Supply Well

MTBE, Benzene, and BTEX Concentrations Over Time

Inactive Exxon Facility # 28077

14258 Jarrettsville Pike

Phoenix, MD

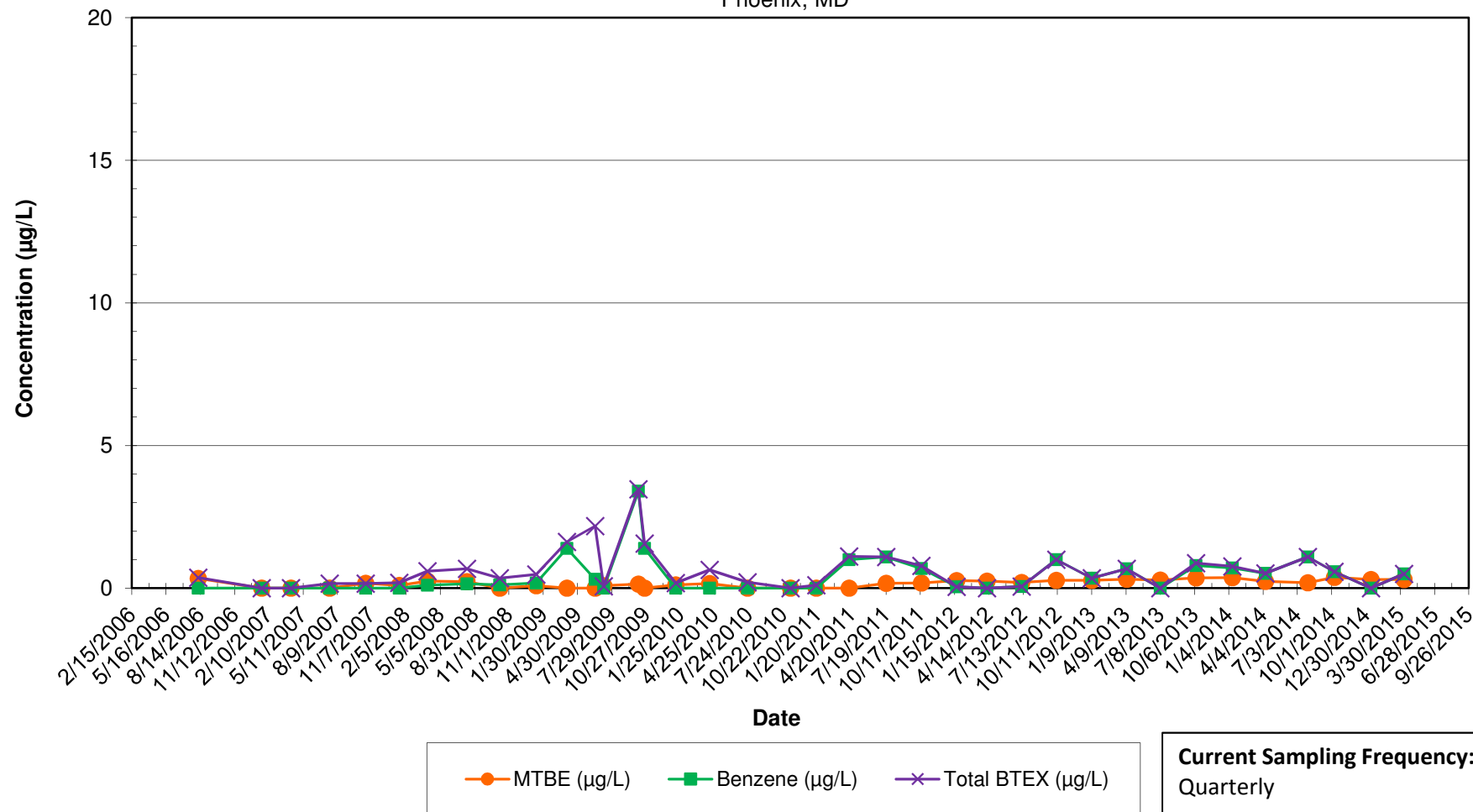

Notes:

- 1.) ND results are charted as "0" to avoid confusion with estimated "J" values.
- 2.) BTEX = Benzene, Toluene, Ethylbenzene, and Xylenes.

### 3411 Meredith Ridge Road - Private Supply Well

MTBE, Benzene, and BTEX Concentrations Over Time

Inactive Exxon Facility # 28077

14258 Jarrettsville Pike

Phoenix, MD

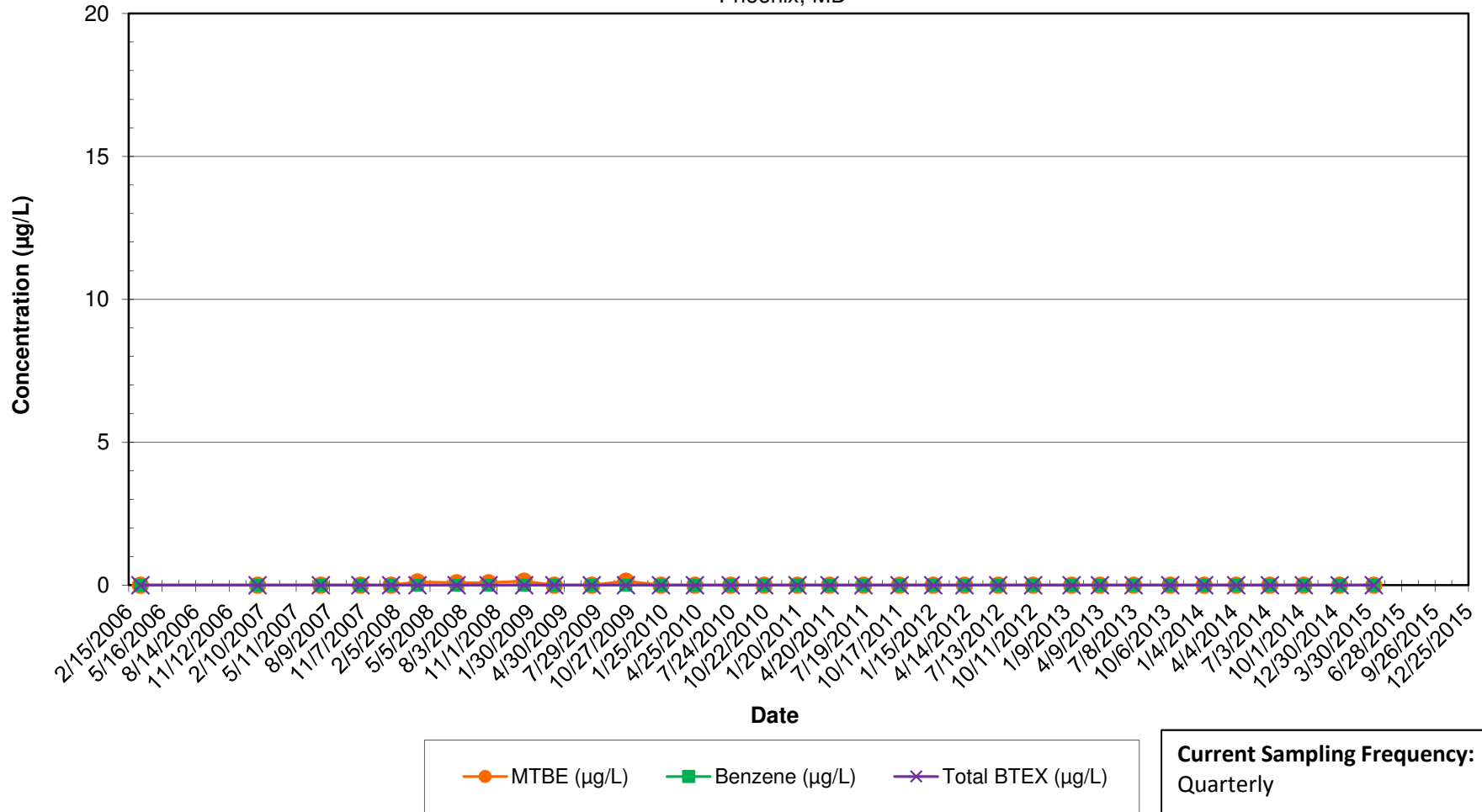

Notes:

- 1.) ND results are charted as "0" to avoid confusion with estimated "J" values.
- 2.) BTEX = Benzene, Toluene, Ethylbenzene, and Xylenes.

**3415 Meredith Ridge Road - Private Supply Well**  
 MTBE, Benzene, and BTEX Concentrations Over Time  
 Inactive Exxon Facility # 28077  
 14258 Jarrettsville Pike  
 Phoenix, MD

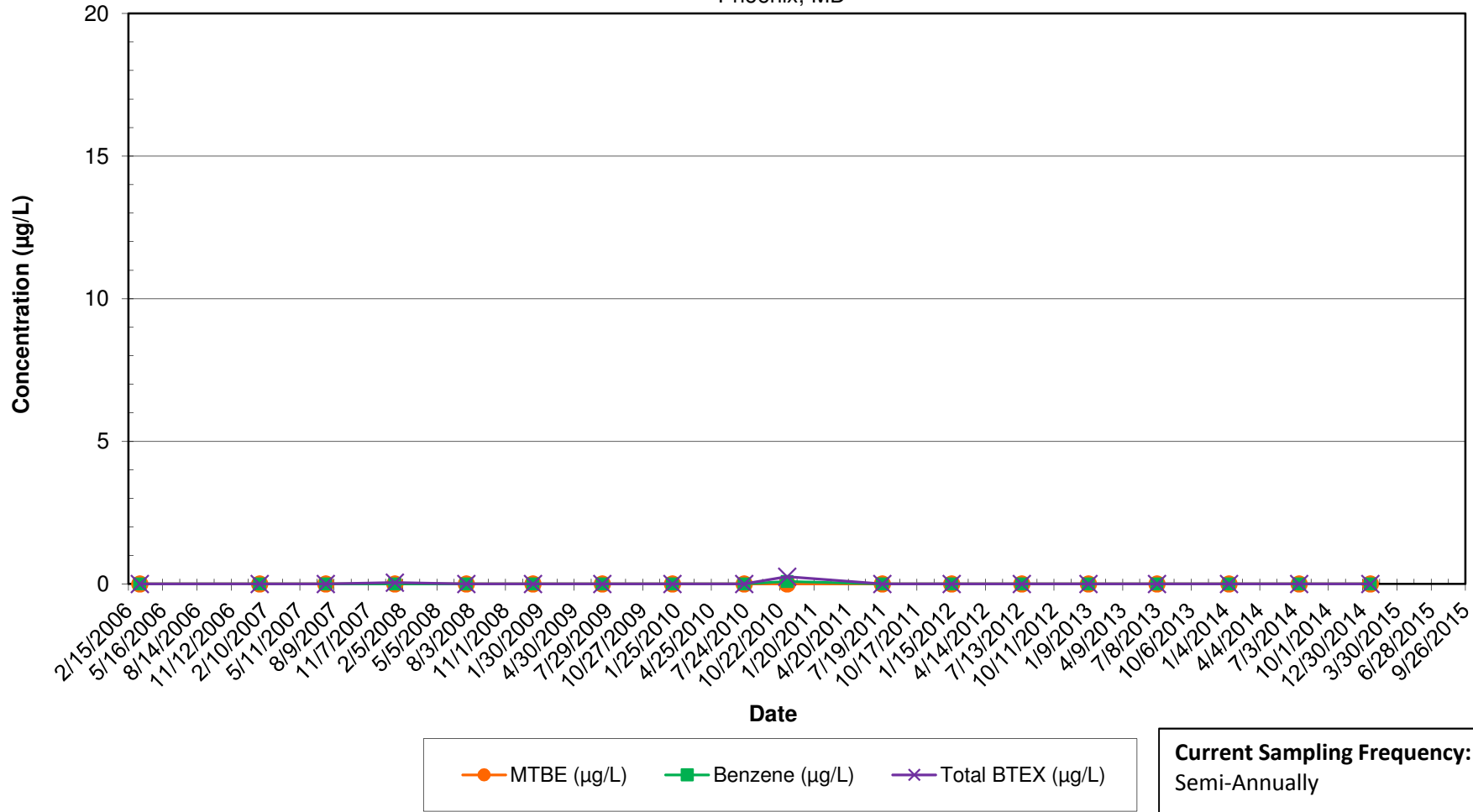

Notes:

- 1.) ND results are charted as "0" to avoid confusion with estimated "J" values.
- 2.) BTEX = Benzene, Toluene, Ethylbenzene, and Xylenes.

### 3416 Meredith Ridge Road - Private Supply Well

MTBE, Benzene, and BTEX Concentrations Over Time

Inactive Exxon Facility # 28077

14258 Jarrettsville Pike

Phoenix, MD

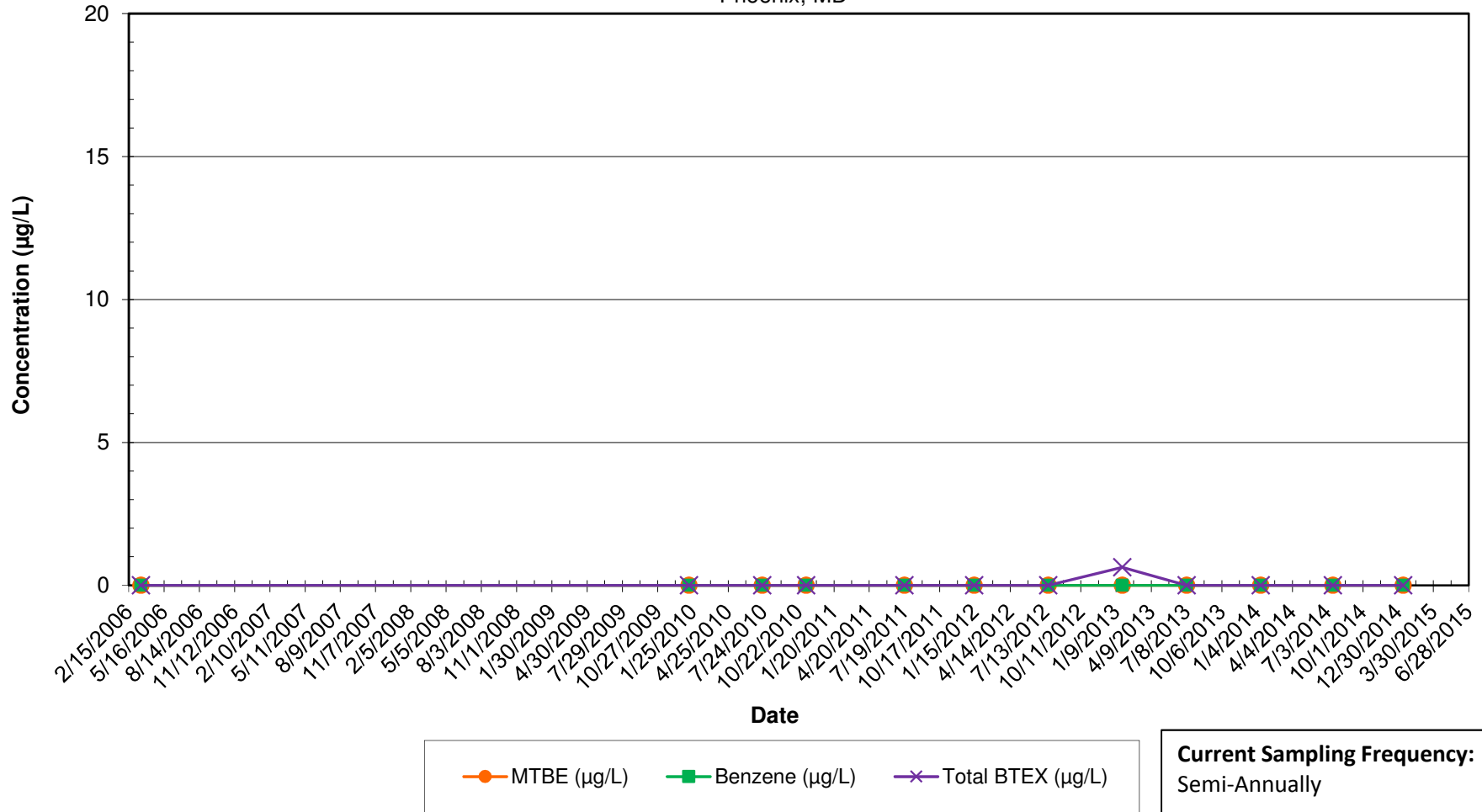

Notes:

- 1.) ND results are charted as "0" to avoid confusion with estimated "J" values.
- 2.) BTEX = Benzene, Toluene, Ethylbenzene, and Xylenes.

### 3417 Meredith Ridge Road - Private Supply Well

MTBE, Benzene, and BTEX Concentrations Over Time

Inactive Exxon Facility # 28077

14258 Jarrettsville Pike

Phoenix, MD

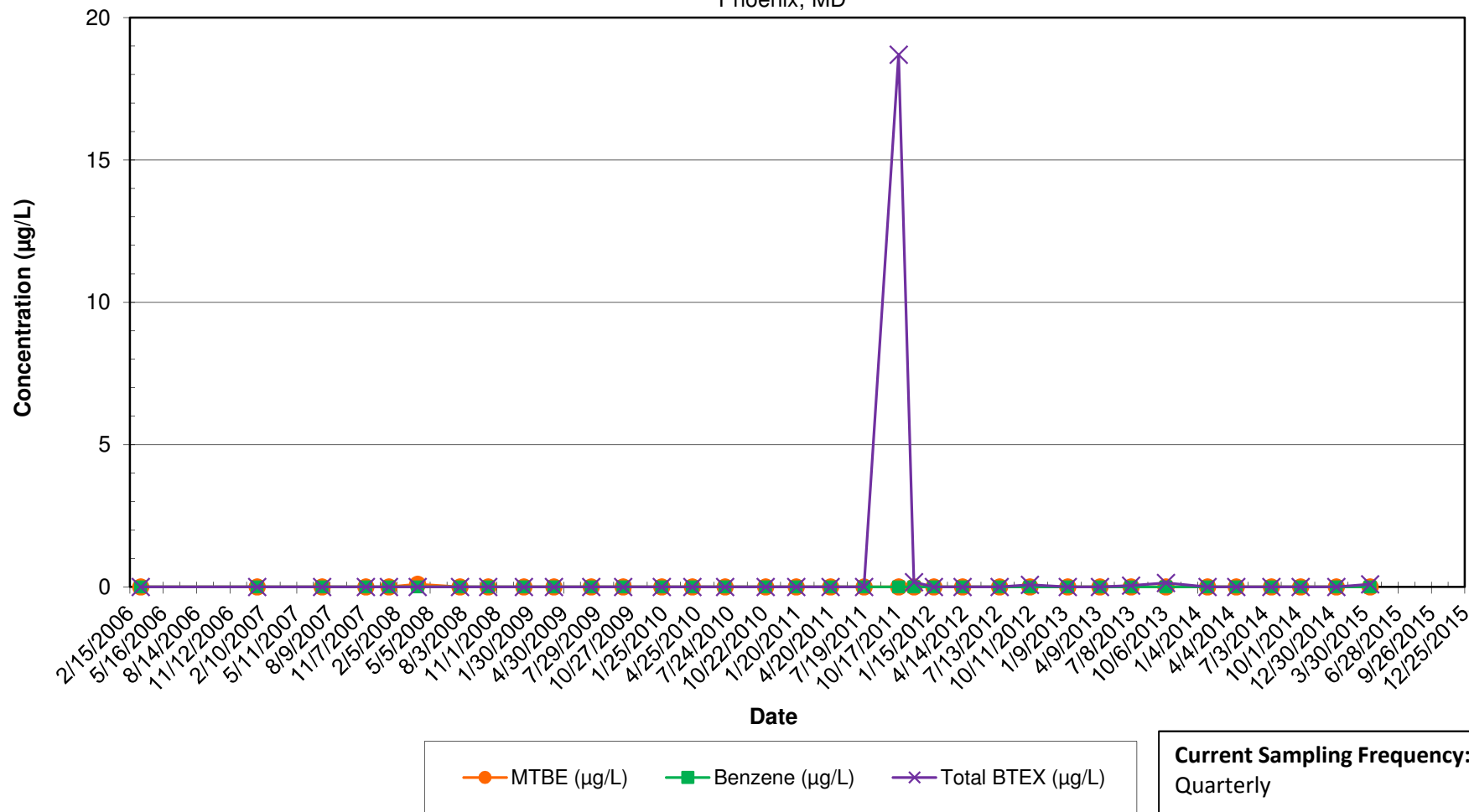

Notes:

- 1.) ND results are charted as "0" to avoid confusion with estimated "J" values.
- 2.) BTEX = Benzene, Toluene, Ethylbenzene, and Xylenes.

### 3418 Meredith Ridge Road - Private Supply Well

MTBE, Benzene, and BTEX Concentrations Over Time

Inactive Exxon Facility # 28077

14258 Jarrettsville Pike

Phoenix, MD

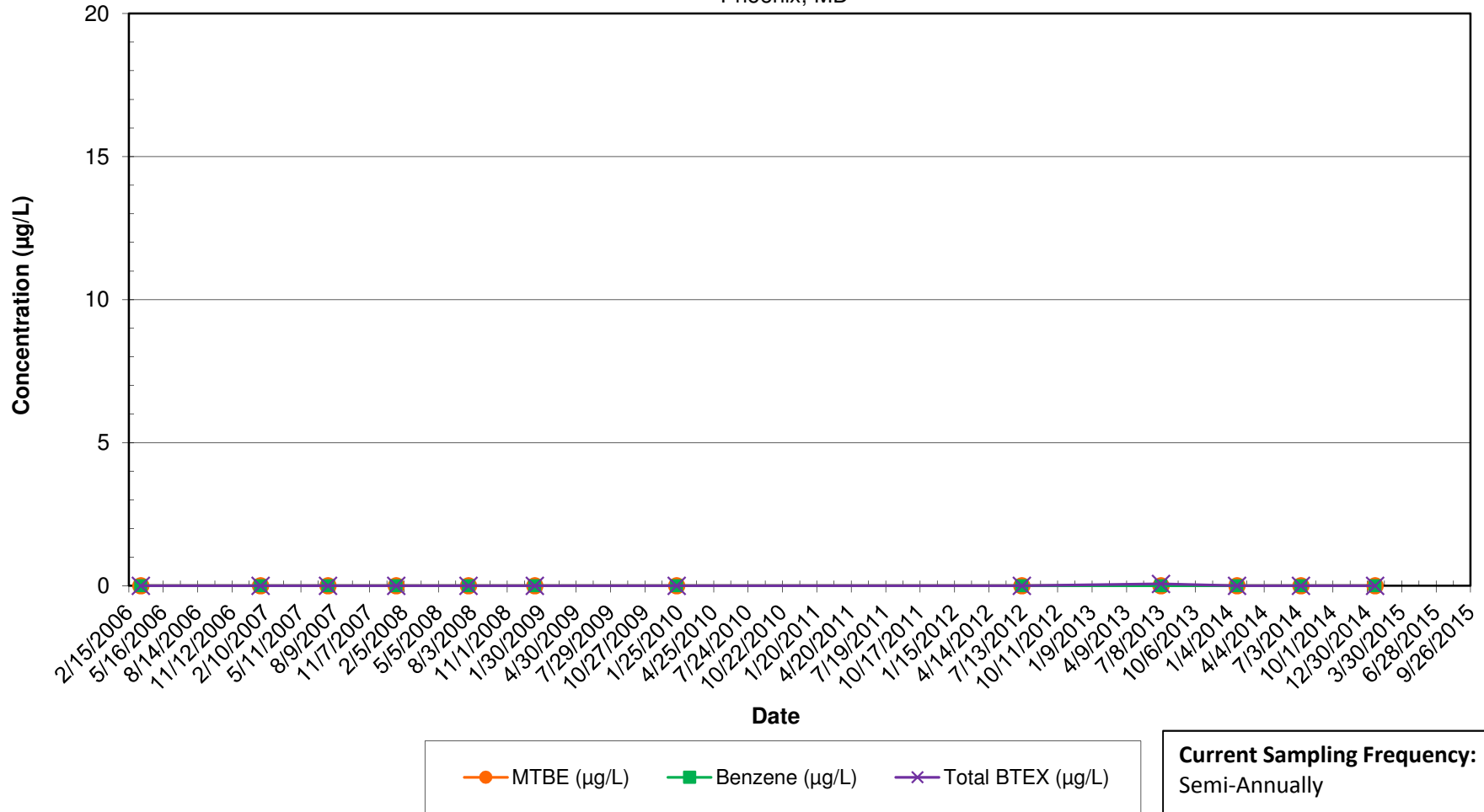

**Notes:**

- 1.) ND results are charted as "0" to avoid confusion with estimated "J" values.
- 2.) BTEX = Benzene, Toluene, Ethylbenzene, and Xylenes.



**14416 Misty Valley Road - Private Supply Well**  
 MTBE, Benzene, and BTEX Concentrations Over Time  
 Inactive Exxon Facility # 28077  
 14258 Jarrettsville Pike  
 Phoenix, MD

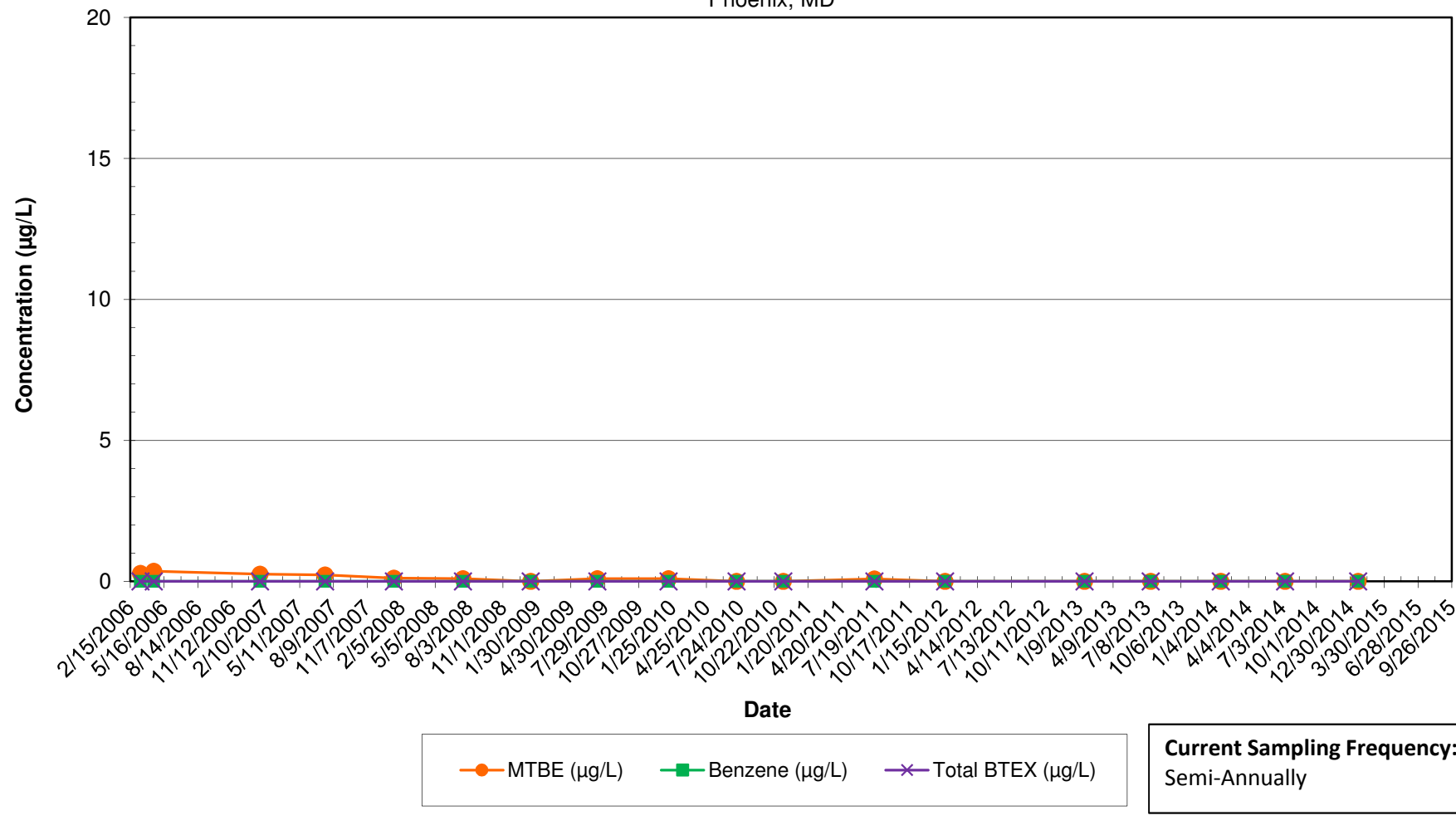

Notes:

- 1.) ND results are charted as "0" to avoid confusion with estimated "J" values.
- 2.) BTEX = Benzene, Toluene, Ethylbenzene, and Xylenes.

**14418 Misty Valley Road - Private Supply Well**  
 MTBE, Benzene, and BTEX Concentrations Over Time  
 Inactive Exxon Facility # 28077  
 14258 Jarrettsville Pike  
 Phoenix, MD

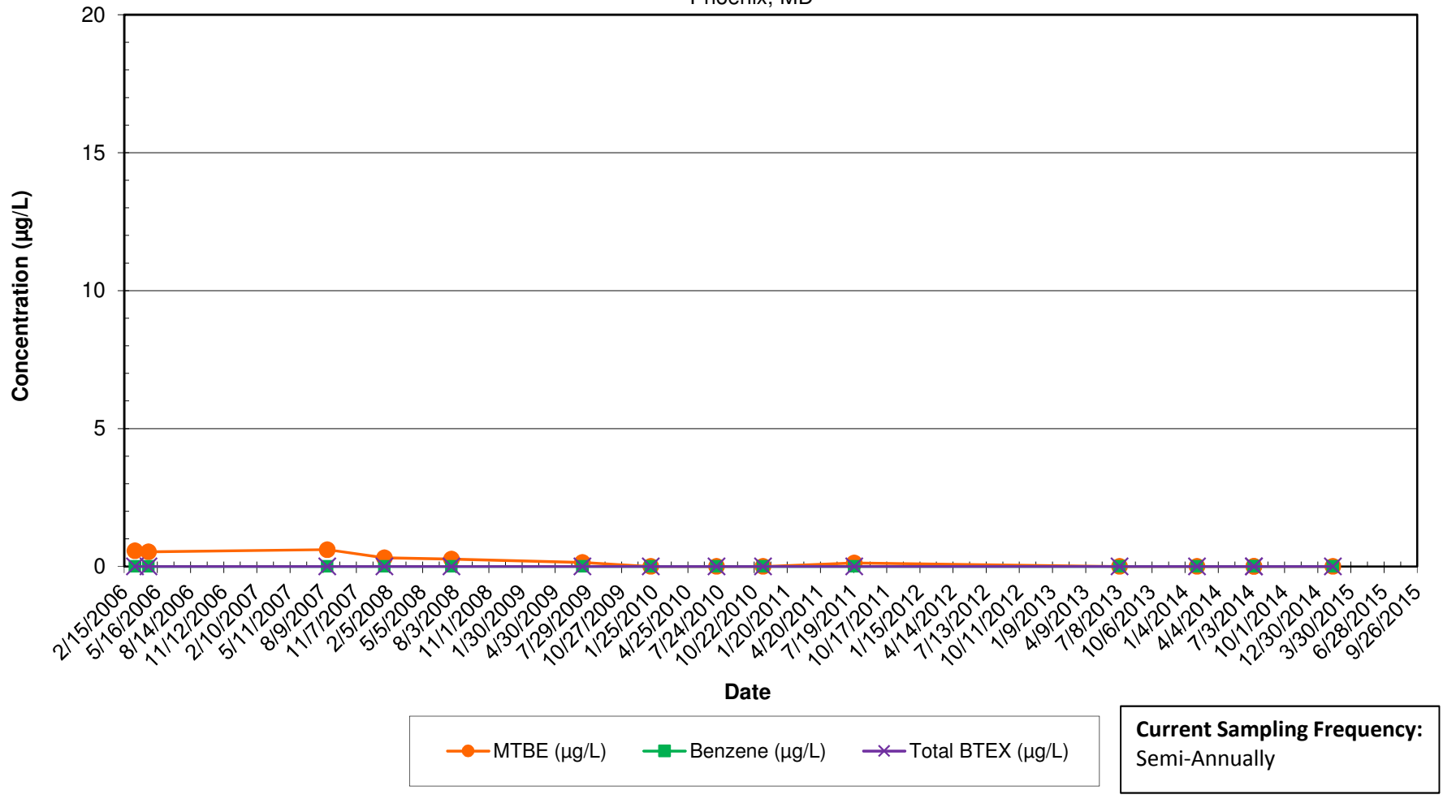

Notes:

- 1.) ND results are charted as "0" to avoid confusion with estimated "J" values.
- 2.) BTEX = Benzene, Toluene, Ethylbenzene, and Xylenes.

### 3101 Paper Mill Road (Well 1) - Private Supply Well

MTBE, Benzene, and BTEX Concentrations Over Time

Inactive Exxon Facility # 28077

14258 Jarrettsville Pike

Phoenix, MD

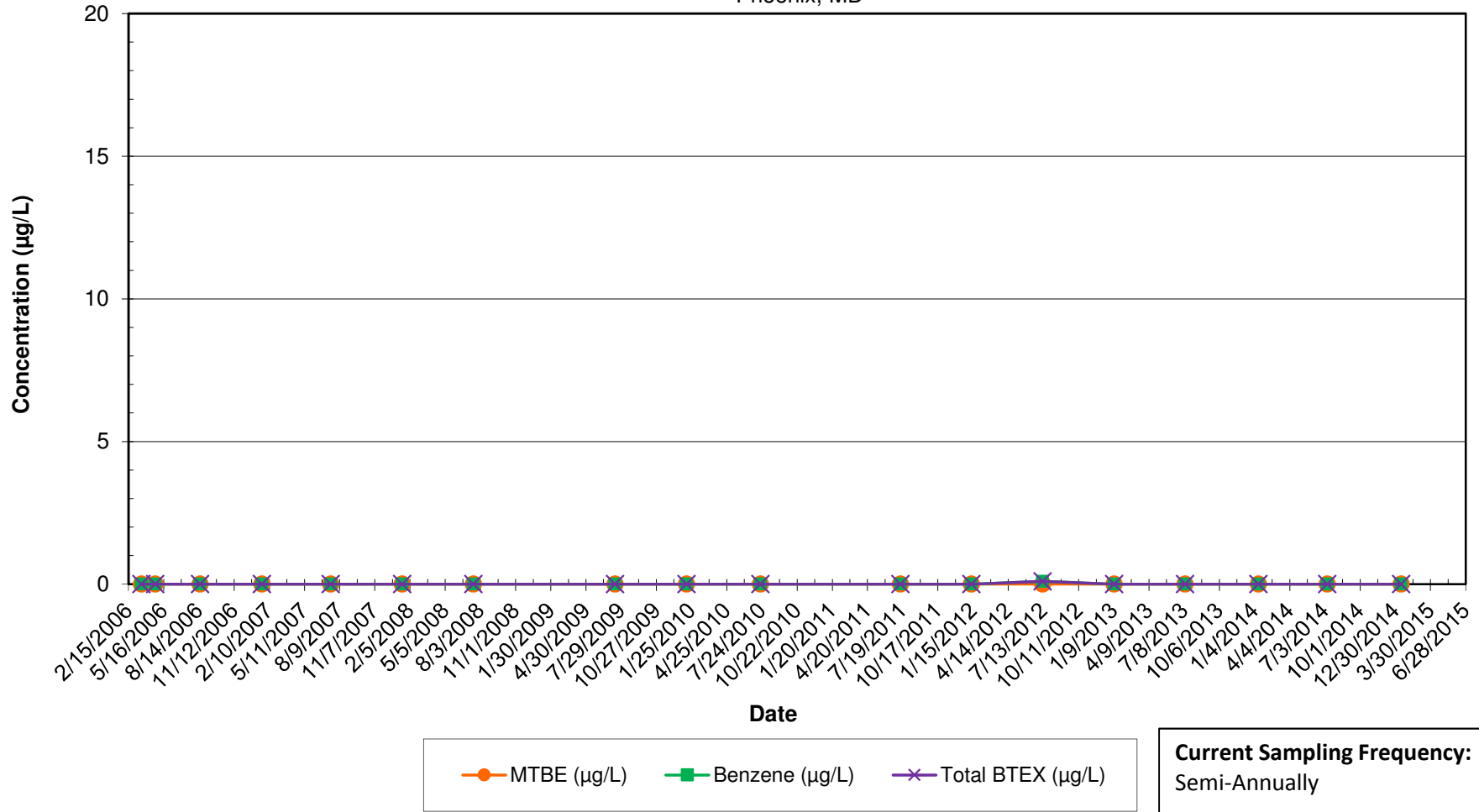

**Notes:**

- 1.) ND results are charted as "0" to avoid confusion with estimated "J" values.
- 2.) BTEX = Benzene, Toluene, Ethylbenzene, and Xylenes.

### 3101 Paper Mill Road (Well 2) - Private Supply Well

MTBE, Benzene, and BTEX Concentrations Over Time

Inactive Exxon Facility # 28077

14258 Jarrettsville Pike

Phoenix, MD

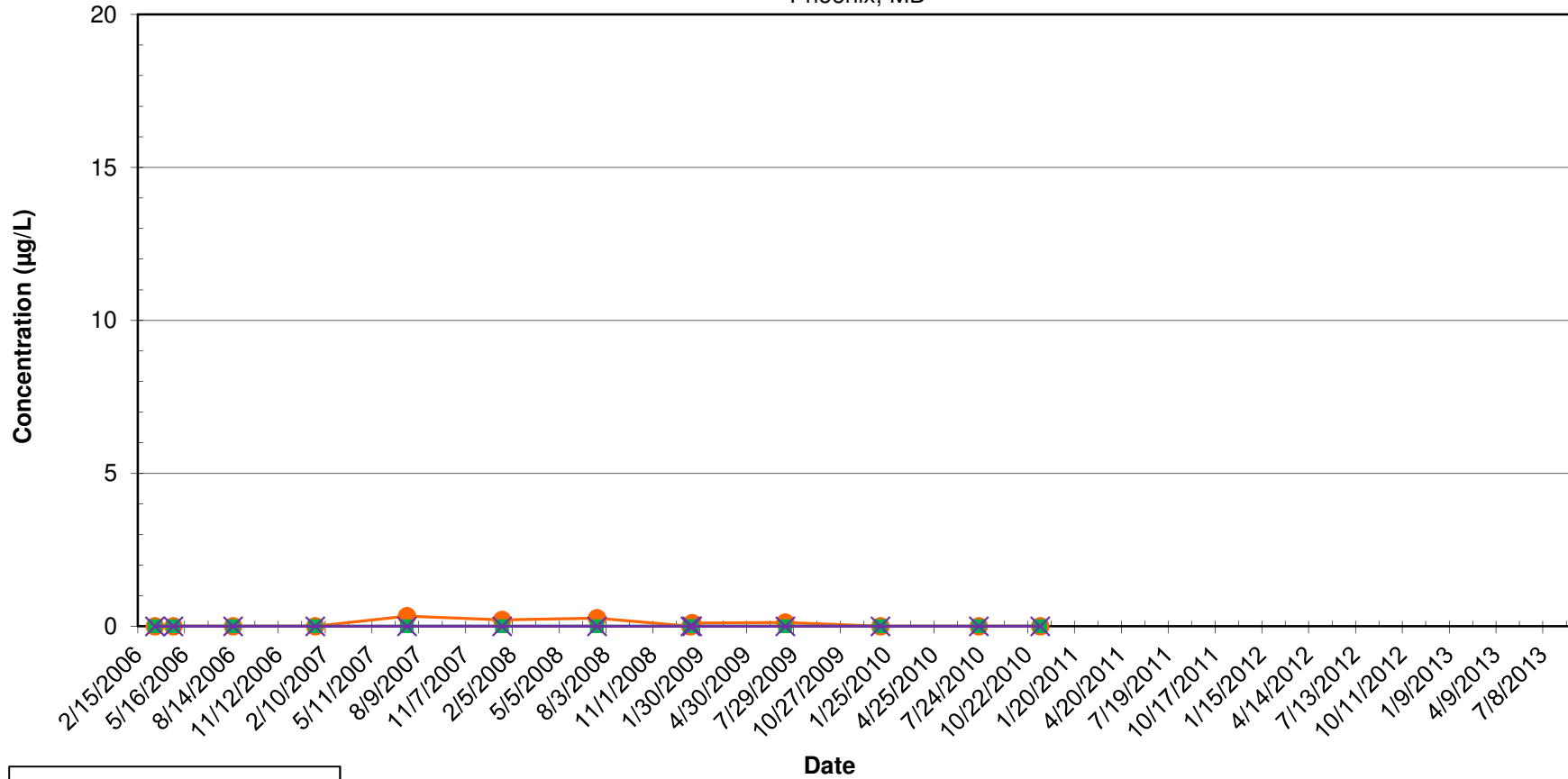

Jacksonville Senior Center building was demolished in late 2010/early 2011. Potable well no longer in use.

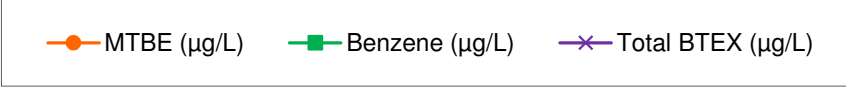

**Current Sampling Frequency:**  
Semi-Annually

**Notes:**

- 1.) ND results are charted as "0" to avoid confusion with estimated "J" values.
- 2.) BTEX = Benzene, Toluene, Ethylbenzene, and Xylenes.

### 3112 Paper Mill Road (Well 1) - Private Supply Well

MTBE, Benzene, and BTEX Concentrations Over Time

Inactive Exxon Facility # 28077

14258 Jarrettsville Pike

Phoenix, MD

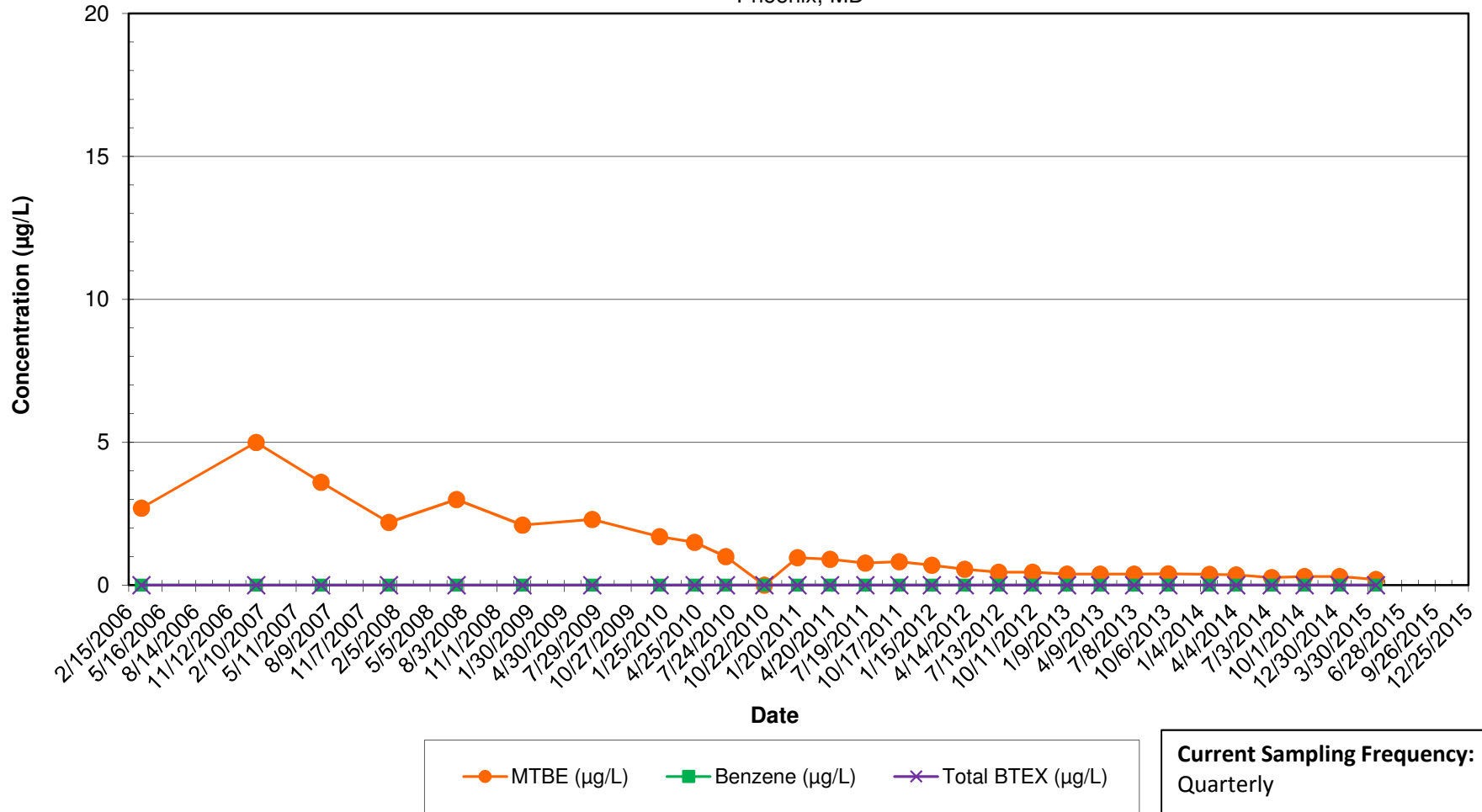

Notes:

- 1.) ND results are charted as "0" to avoid confusion with estimated "J" values.
- 2.) BTEX = Benzene, Toluene, Ethylbenzene, and Xylenes.

### 3112 Paper Mill Road (Well 2) - Private Supply Well

MTBE, Benzene, and BTEX Concentrations Over Time

Inactive Exxon Facility # 28077

14258 Jarrettsville Pike

Phoenix, MD

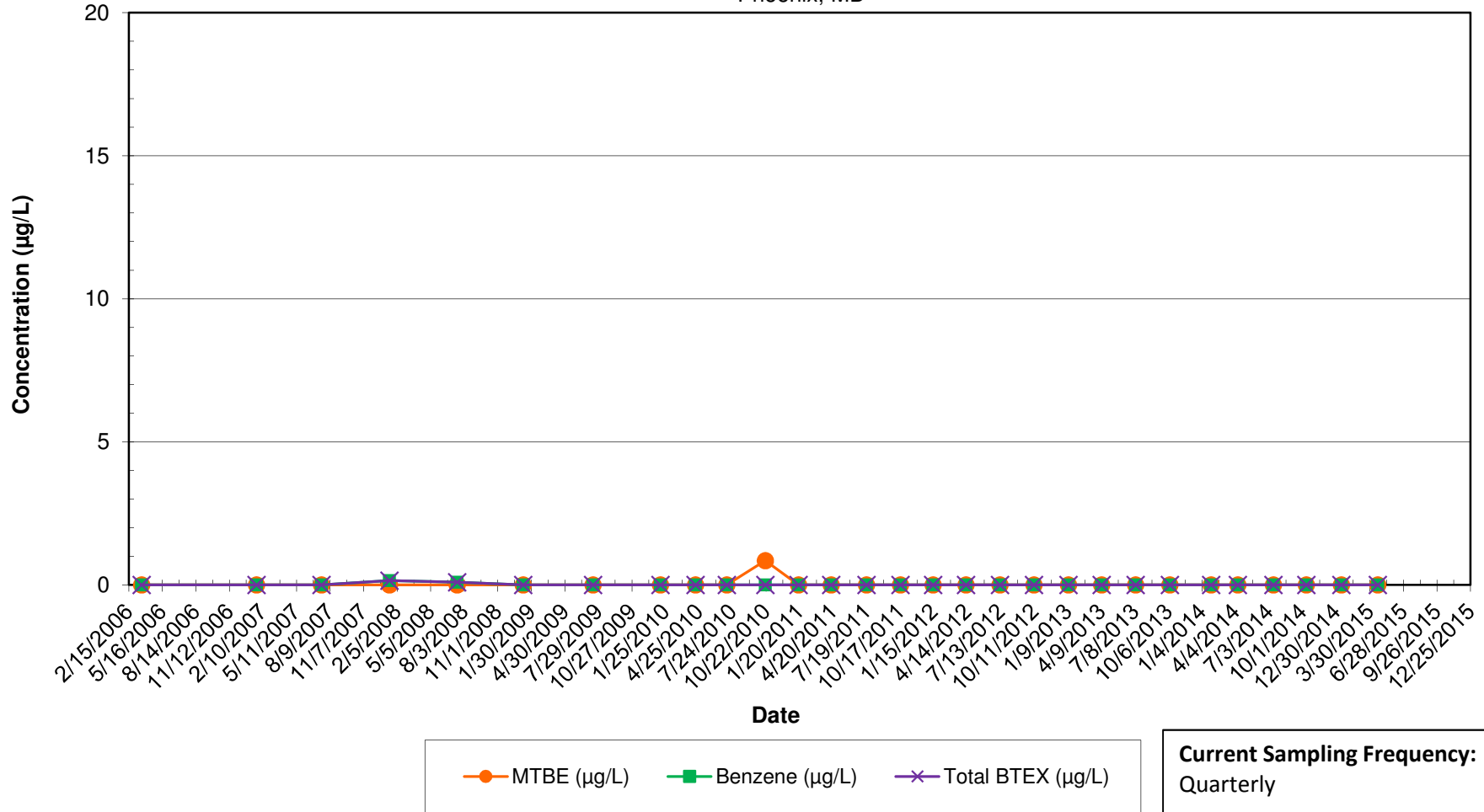

Notes:

- 1.) ND results are charted as "0" to avoid confusion with estimated "J" values.
- 2.) BTEX = Benzene, Toluene, Ethylbenzene, and Xylenes.

**3115 Paper Mill Road - Private Supply Well**  
 MTBE, Benzene, and BTEX Concentrations Over Time  
 Inactive Exxon Facility # 28077  
 14258 Jarrettsville Pike  
 Phoenix, MD

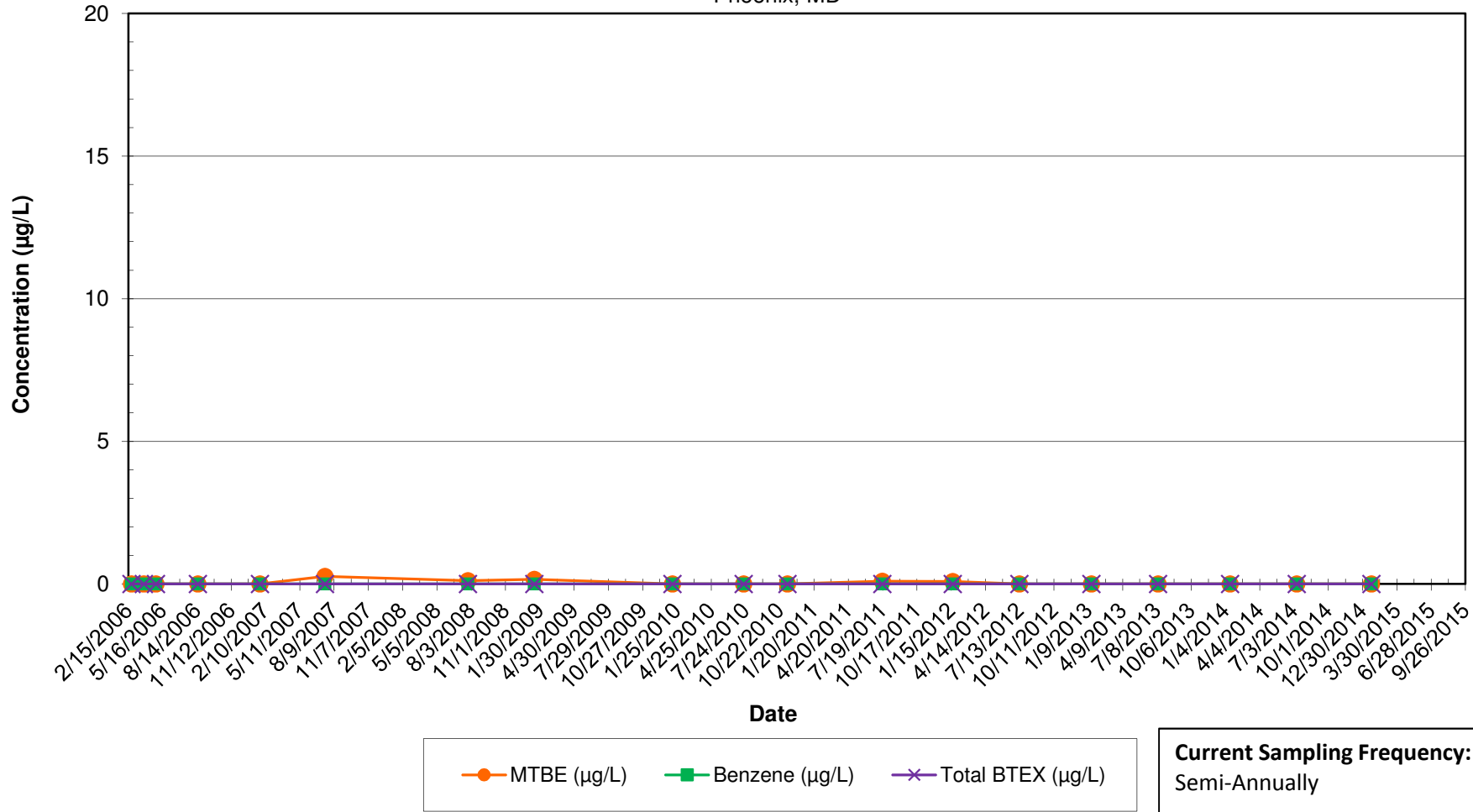

Notes:

- 1.) ND results are charted as "0" to avoid confusion with estimated "J" values.
- 2.) BTEX = Benzene, Toluene, Ethylbenzene, and Xylenes.

**3116 Paper Mill Road - Private Supply Well**  
 MTBE, Benzene, and BTEX Concentrations Over Time  
 Inactive Exxon Facility # 28077  
 14258 Jarrettsville Pike  
 Phoenix, MD

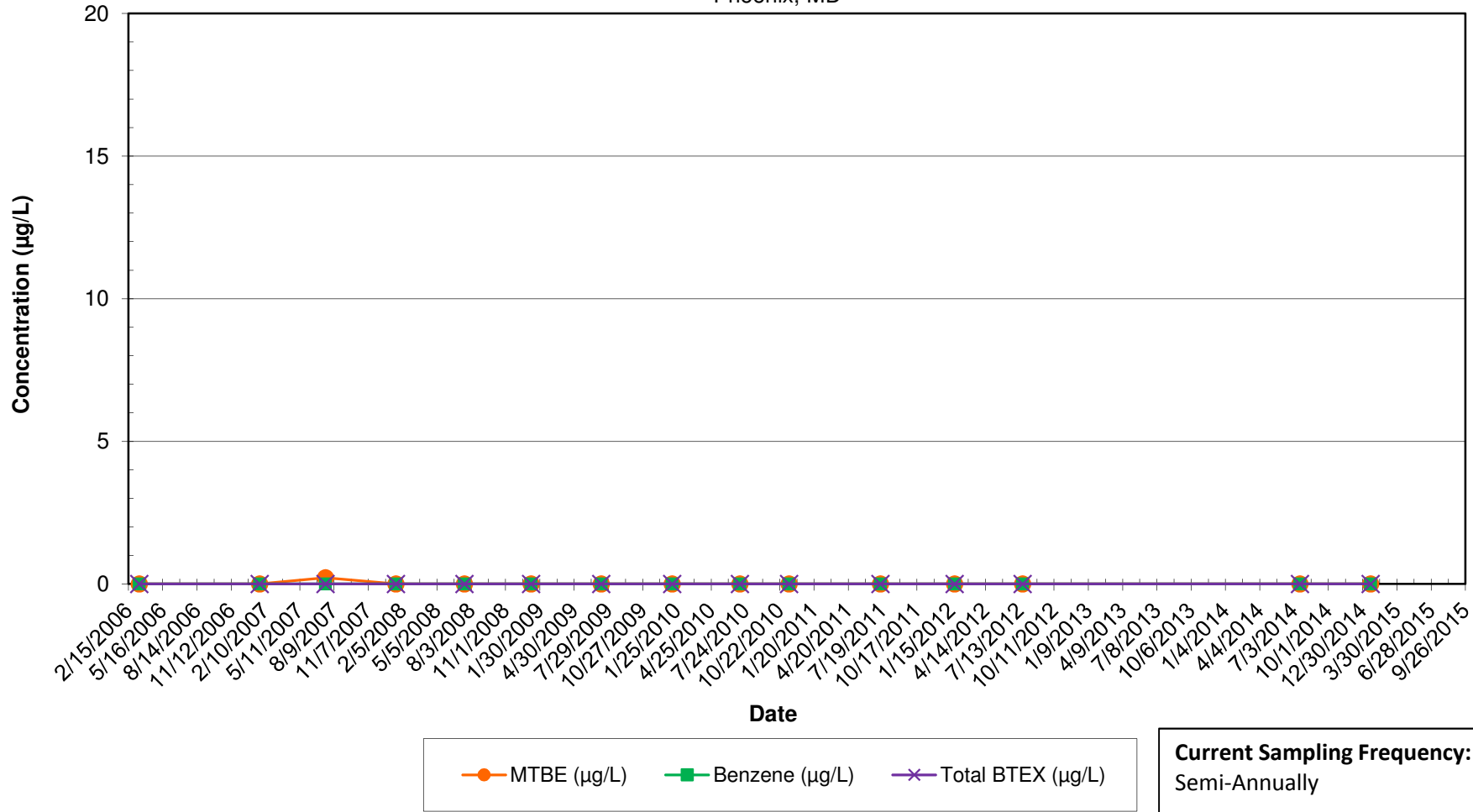

Notes:

- 1.) ND results are charted as "0" to avoid confusion with estimated "J" values.
- 2.) BTEX = Benzene, Toluene, Ethylbenzene, and Xylenes.



**3117 Paper Mill Road - Private Supply Well**  
 MTBE, Benzene, and BTEX Concentrations Over Time  
 Inactive Exxon Facility # 28077  
 14258 Jarrettsville Pike  
 Phoenix, MD

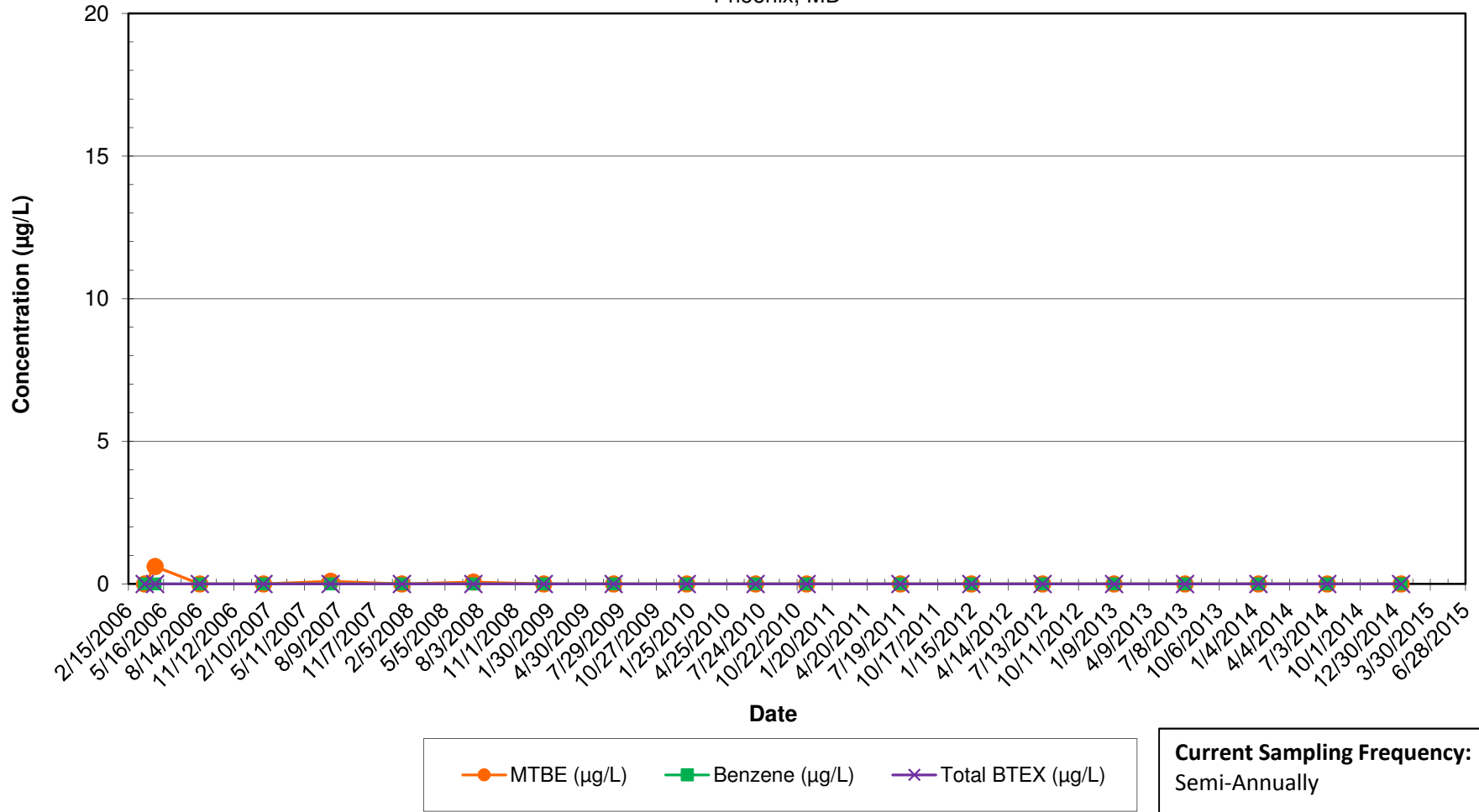

Notes:

- 1.) ND results are charted as "0" to avoid confusion with estimated "J" values.
- 2.) BTEX = Benzene, Toluene, Ethylbenzene, and Xylenes.

**3120 Paper Mill Road - Private Supply Well**  
 MTBE, Benzene, and BTEX Concentrations Over Time  
 Inactive Exxon Facility # 28077  
 14258 Jarrettsville Pike  
 Phoenix, MD

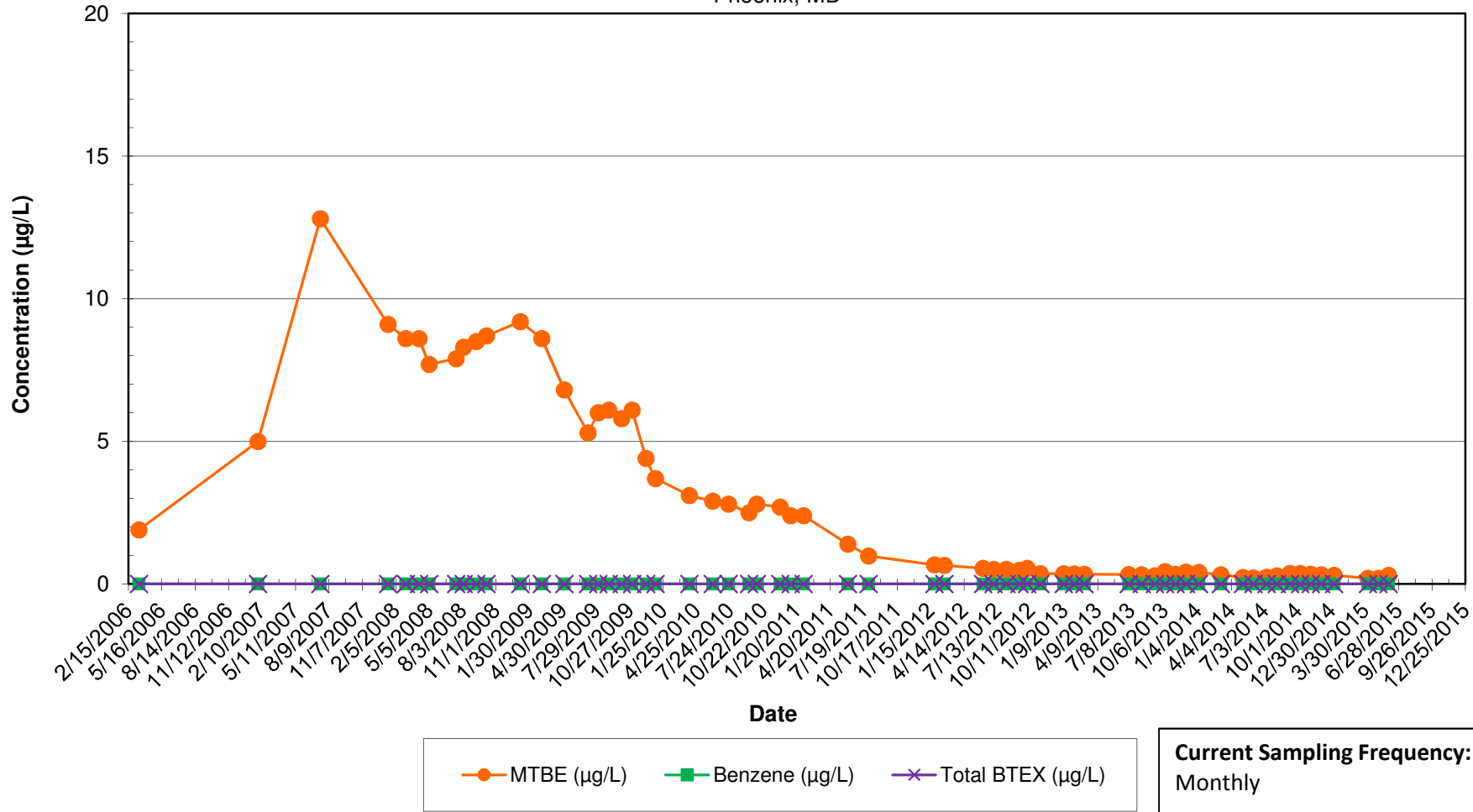

Notes:

- 1.) ND results are charted as "0" to avoid confusion with estimated "J" values.
- 2.) BTEX = Benzene, Toluene, Ethylbenzene, and Xylenes.

**3121 Paper Mill Road - Private Supply Well**  
 MTBE, Benzene, and BTEX Concentrations Over Time  
 Inactive Exxon Facility # 28077  
 14258 Jarrettsville Pike  
 Phoenix, MD

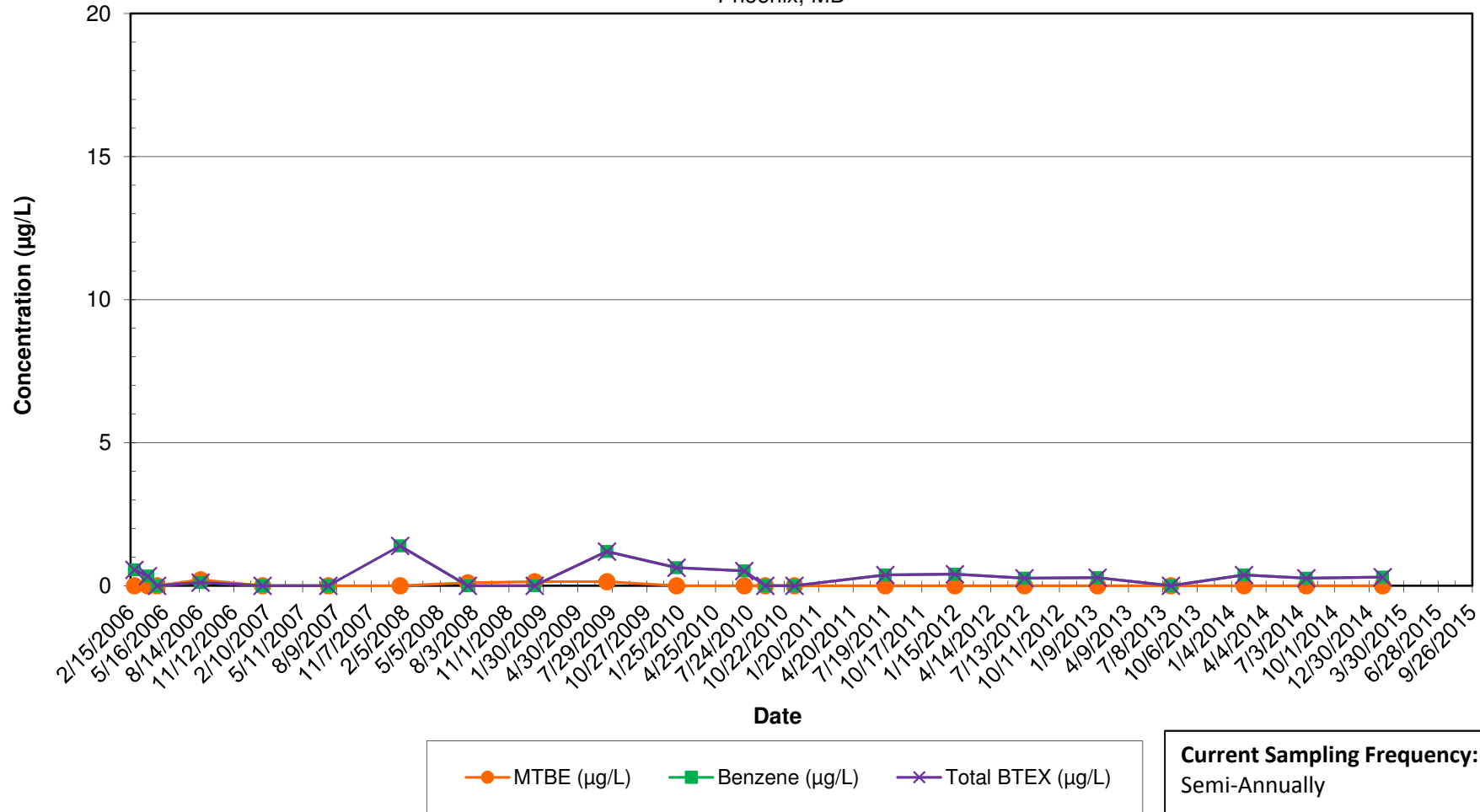

Notes:

- 1.) ND results are charted as "0" to avoid confusion with estimated "J" values.
- 2.) BTEX = Benzene, Toluene, Ethylbenzene, and Xylenes.

**3204 Paper Mill Road - Private Supply Well**  
 MTBE, Benzene, and BTEX Concentrations Over Time  
 Inactive Exxon Facility # 28077  
 14258 Jarrettsville Pike  
 Phoenix, MD

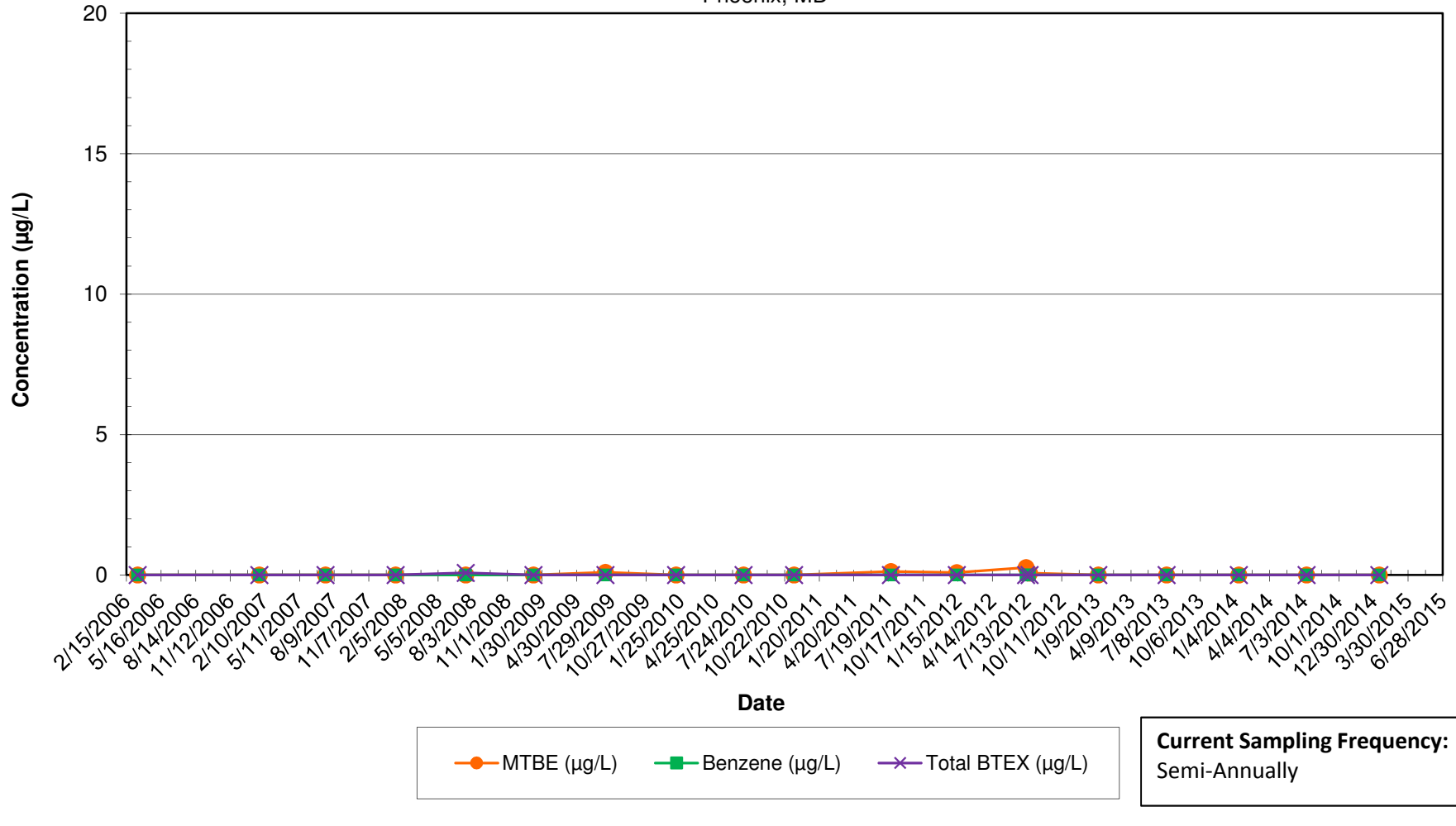

Notes:

- 1.) ND results are charted as "0" to avoid confusion with estimated "J" values.
- 2.) BTEX = Benzene, Toluene, Ethylbenzene, and Xylenes.

**3212 Paper Mill Road - Private Supply Well**  
 MTBE, Benzene, and BTEX Concentrations Over Time  
 Inactive Exxon Facility # 28077  
 14258 Jarrettsville Pike  
 Phoenix, MD

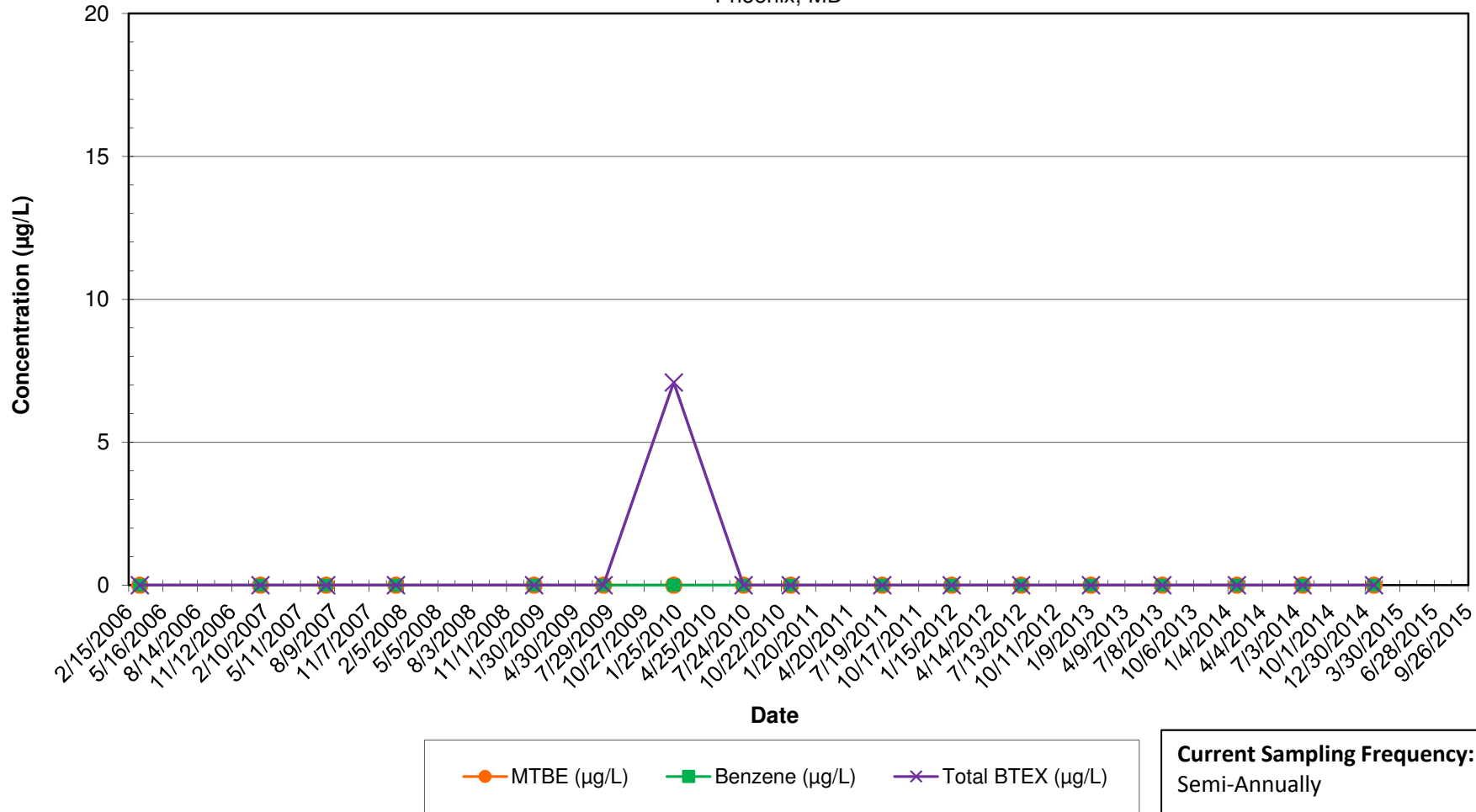

Notes:

- 1.) ND results are charted as "0" to avoid confusion with estimated "J" values.
- 2.) BTEX = Benzene, Toluene, Ethylbenzene, and Xylenes.

**3214 Paper Mill Road - Private Supply Well**  
 MTBE, Benzene, and BTEX Concentrations Over Time  
 Inactive Exxon Facility # 28077  
 14258 Jarrettsville Pike  
 Phoenix, MD

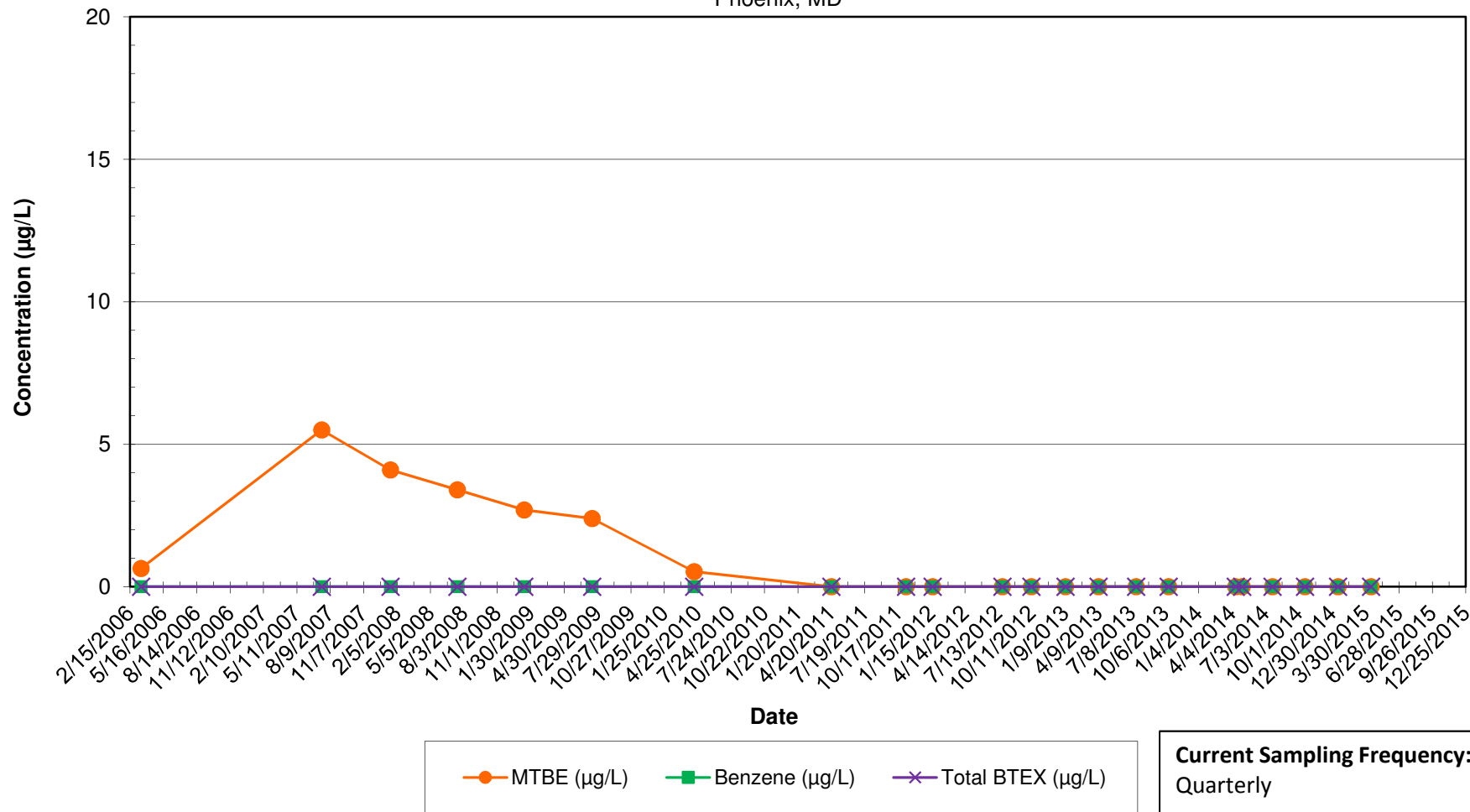

Notes:

- 1.) ND results are charted as "0" to avoid confusion with estimated "J" values.
- 2.) BTEX = Benzene, Toluene, Ethylbenzene, and Xylenes.

**3219 Paper Mill Road - Private Supply Well**  
 MTBE, Benzene, and BTEX Concentrations Over Time  
 Inactive Exxon Facility # 28077  
 14258 Jarrettsville Pike  
 Phoenix, MD

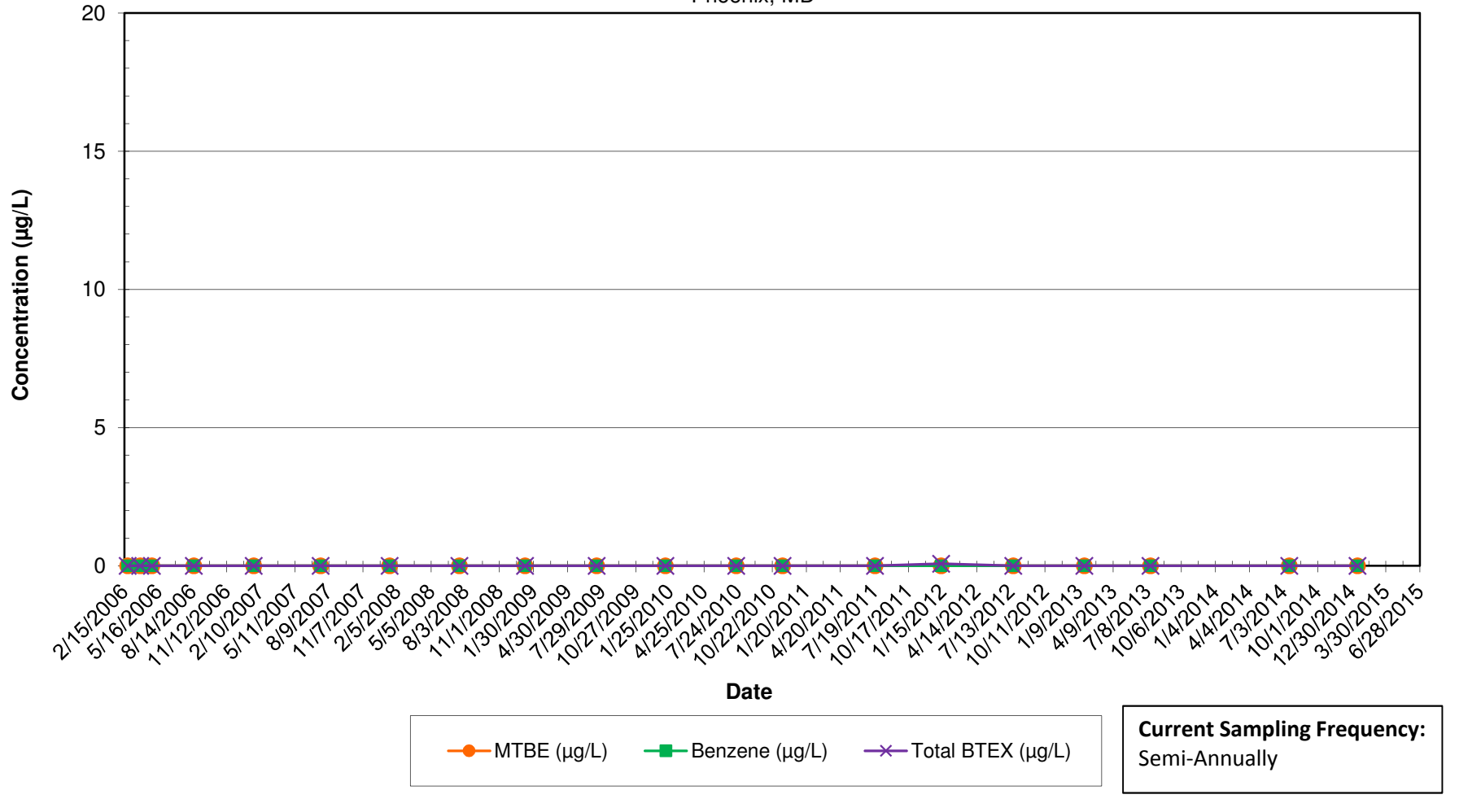

Notes:

- 1.) ND results are charted as "0" to avoid confusion with estimated "J" values.
- 2.) BTEX = Benzene, Toluene, Ethylbenzene, and Xylenes.

**3224 Paper Mill Road - Private Supply Well**  
MTBE, Benzene, and BTEX Concentrations Over Time  
Inactive Exxon Facility # 28077  
14258 Jarrettsville Pike  
Phoenix, MD

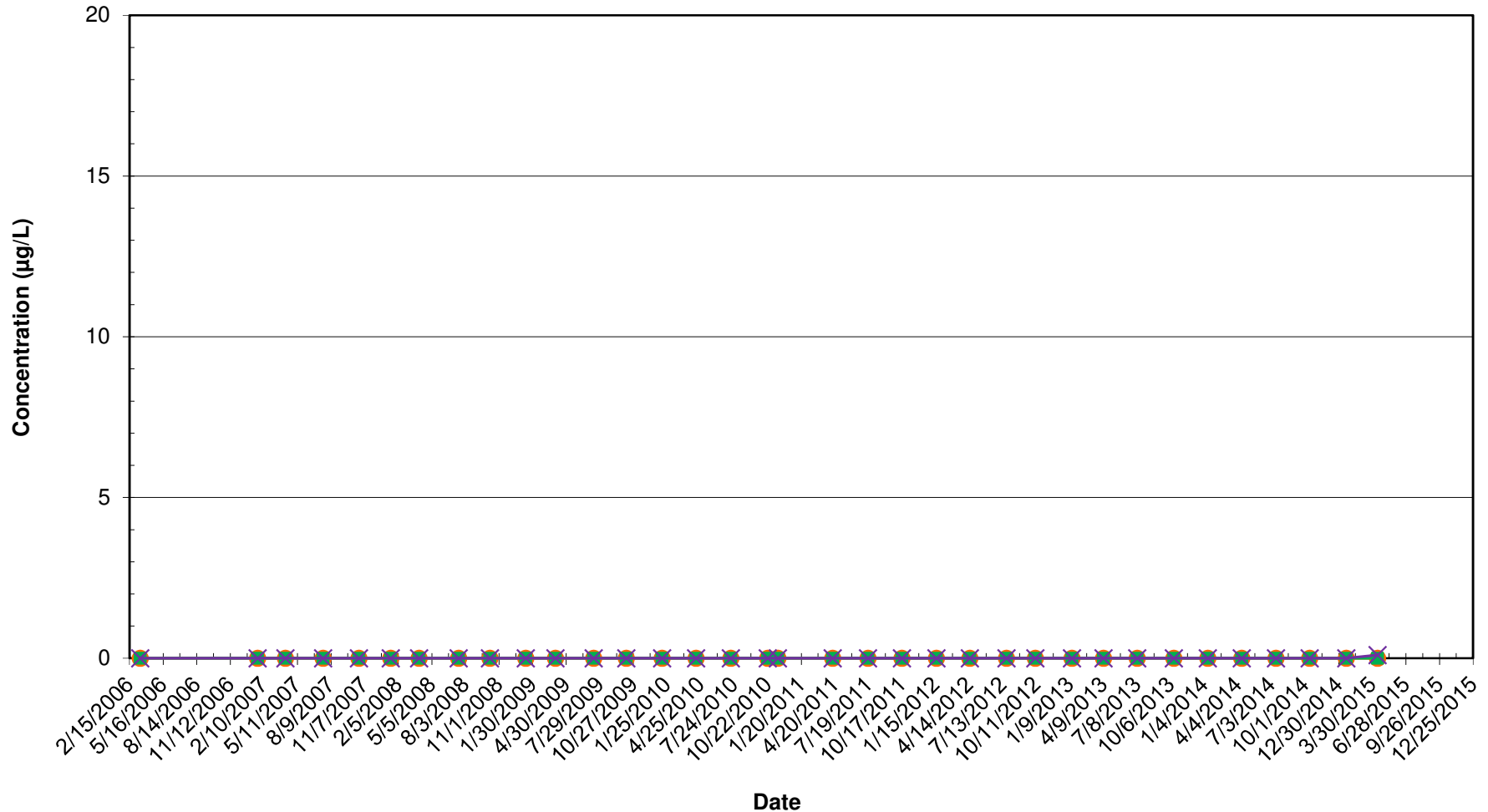

—○— MTBE (µg/L)    —■— Benzene (µg/L)    —×— Total BTEX (µg/L)

**Current Sampling Frequency:**  
Quarterly



**3226 Paper Mill Road - Private Supply Well**  
 MTBE, Benzene, and BTEX Concentrations Over Time  
 Inactive Exxon Facility # 28077  
 14258 Jarrettsville Pike  
 Phoenix, MD

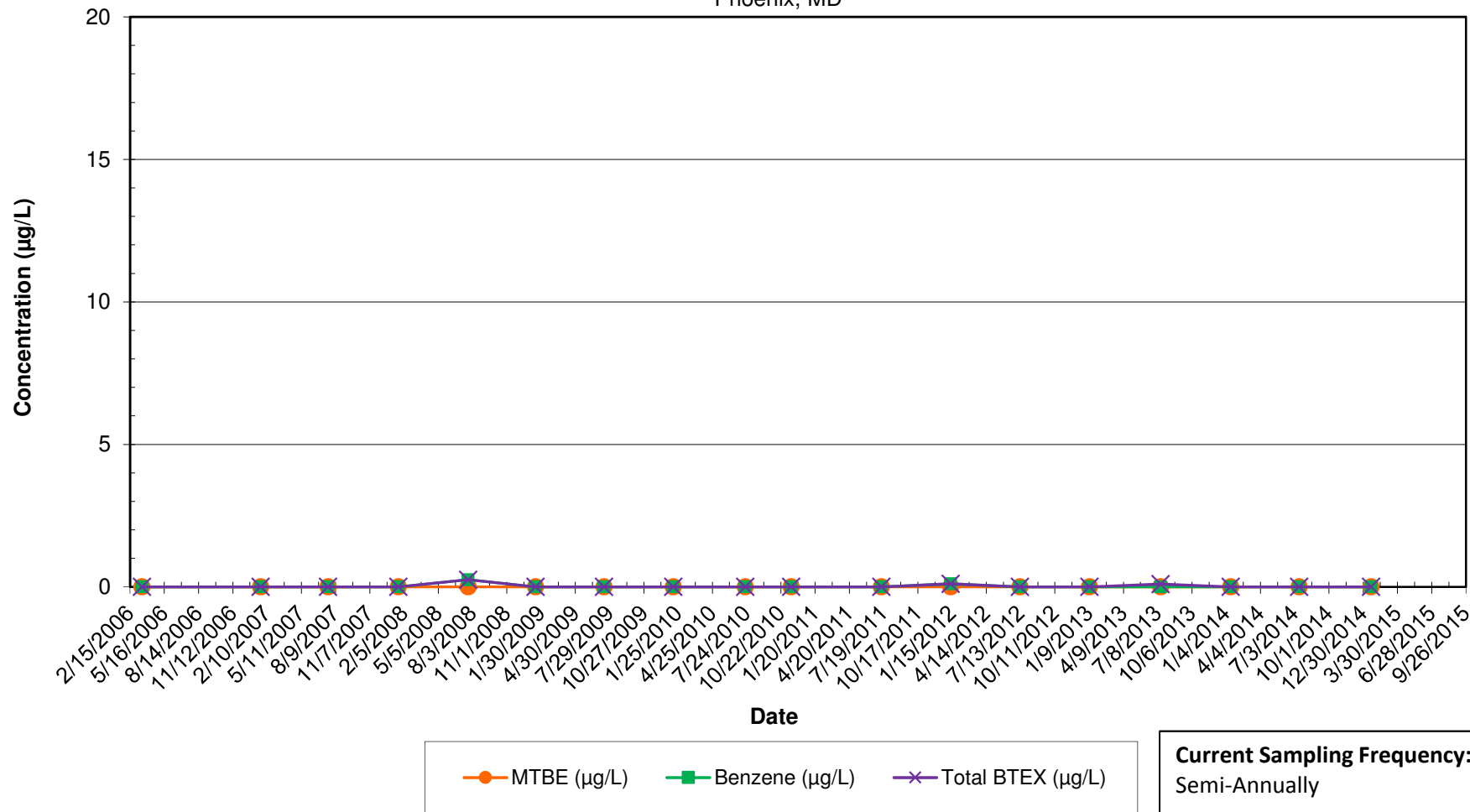

Notes:

- 1.) ND results are charted as "0" to avoid confusion with estimated "J" values.
- 2.) BTEX = Benzene, Toluene, Ethylbenzene, and Xylenes.

**3235 Paper Mill Road - Private Supply Well**  
 MTBE, Benzene, and BTEX Concentrations Over Time  
 Inactive Exxon Facility # 28077  
 14258 Jarrettsville Pike  
 Phoenix, MD

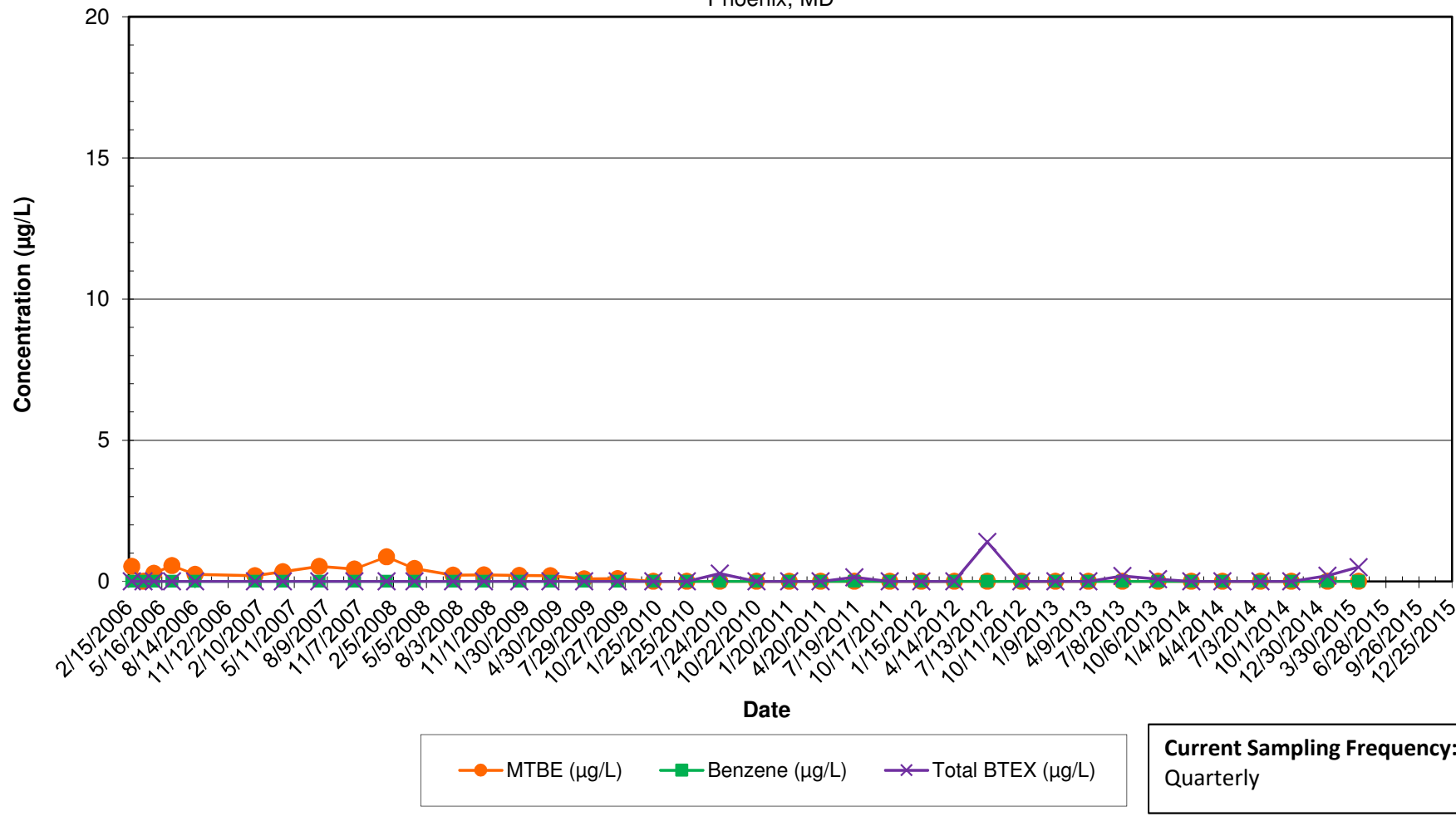

Notes:

- 1.) ND results are charted as "0" to avoid confusion with estimated "J" values.
- 2.) BTEX = Benzene, Toluene, Ethylbenzene, and Xylenes.

**3300 Paper Mill Road - Private Supply Well**  
 MTBE, Benzene, and BTEX Concentrations Over Time  
 Inactive Exxon Facility # 28077  
 14258 Jarrettsville Pike  
 Phoenix, MD

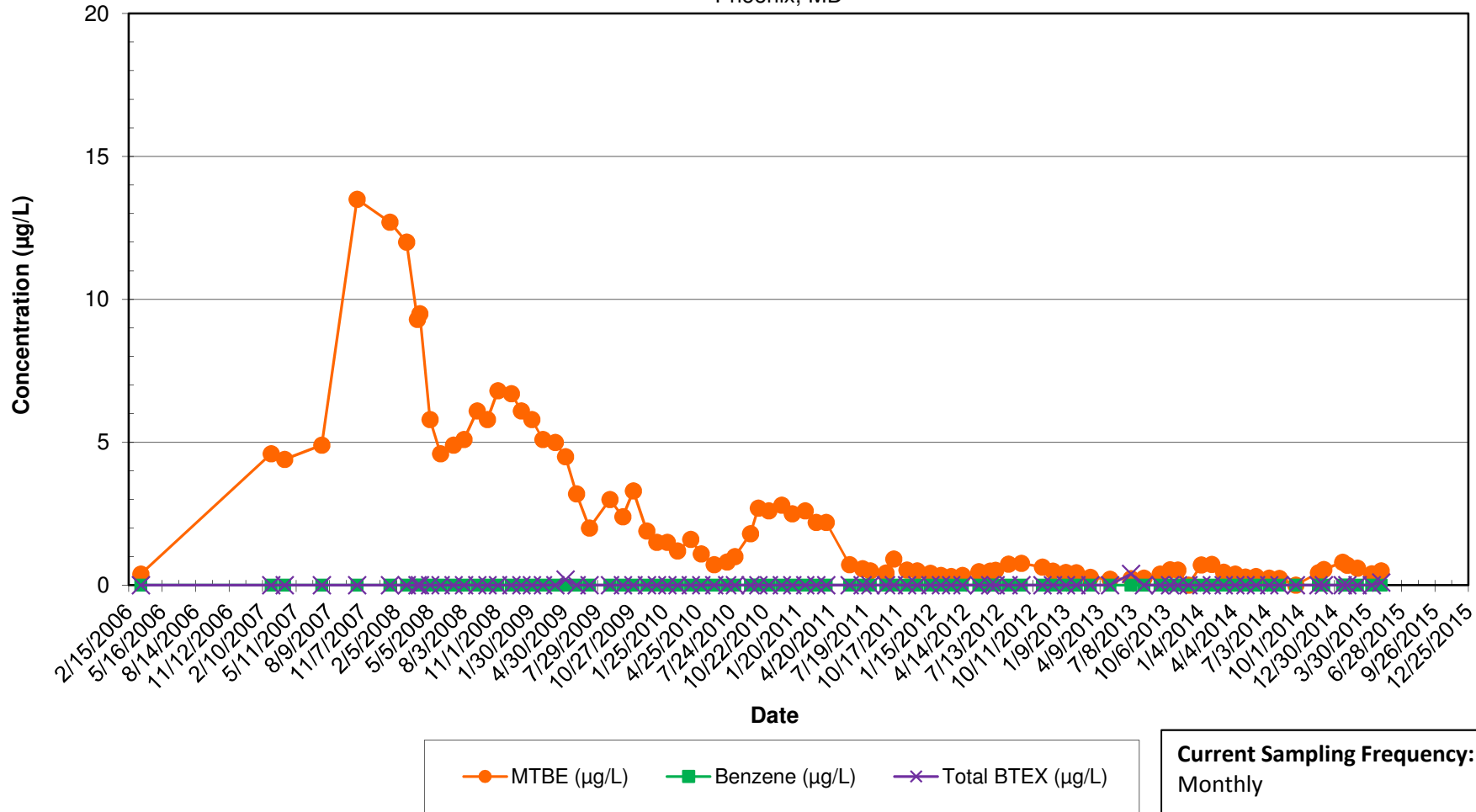

Notes:

- 1.) ND results are charted as "0" to avoid confusion with estimated "J" values.
- 2.) BTEX = Benzene, Toluene, Ethylbenzene, and Xylenes.

**3301 Paper Mill Road - Private Supply Well**  
 MTBE, Benzene, and BTEX Concentrations Over Time  
 Inactive Exxon Facility # 28077  
 14258 Jarrettsville Pike  
 Phoenix, MD

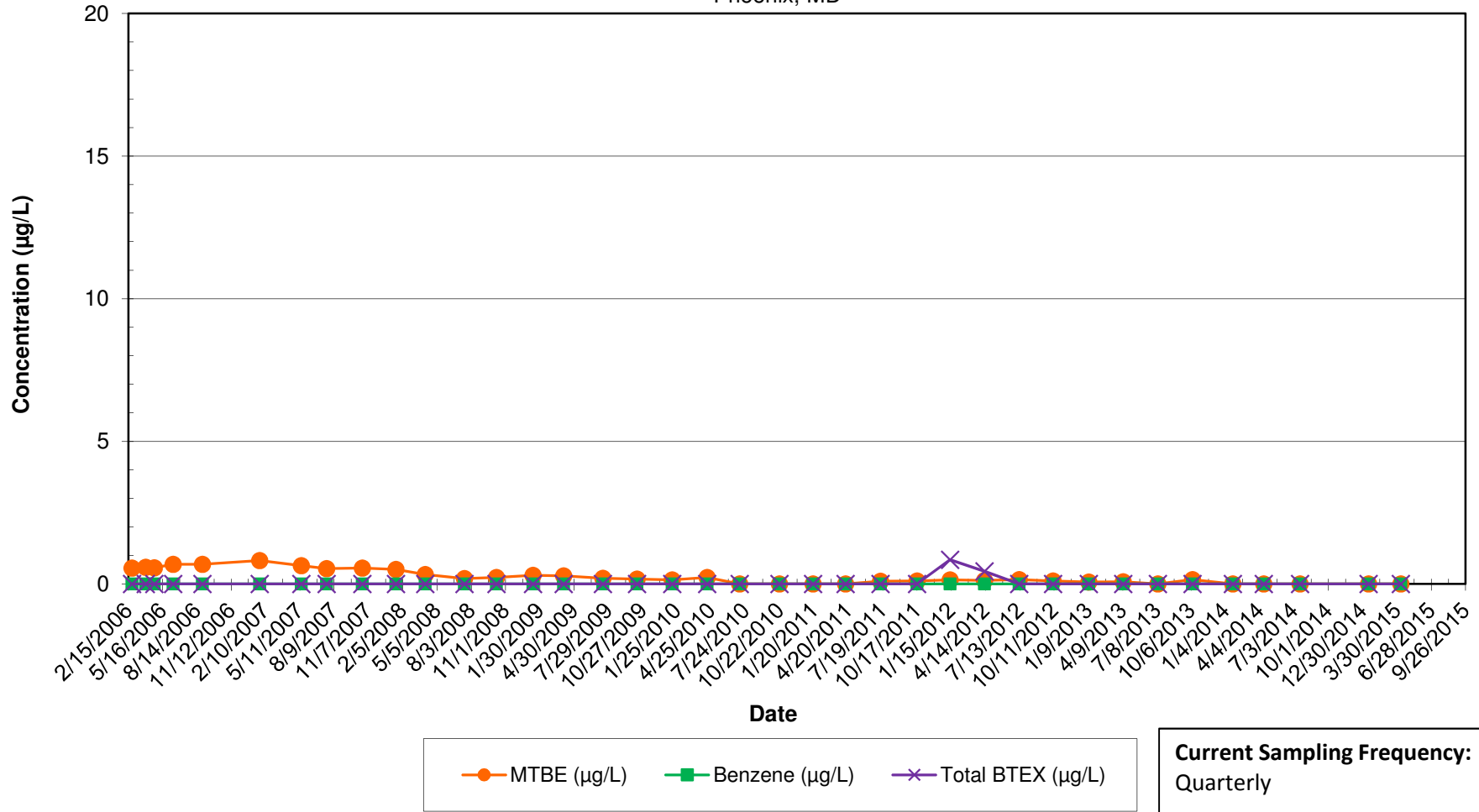

Notes:

- 1.) ND results are charted as "0" to avoid confusion with estimated "J" values.
- 2.) BTEX = Benzene, Toluene, Ethylbenzene, and Xylenes.

**3305 Paper Mill Road - Private Supply Well**  
 MTBE, Benzene, and BTEX Concentrations Over Time  
 Inactive Exxon Facility # 28077  
 14258 Jarrettsville Pike  
 Phoenix, MD

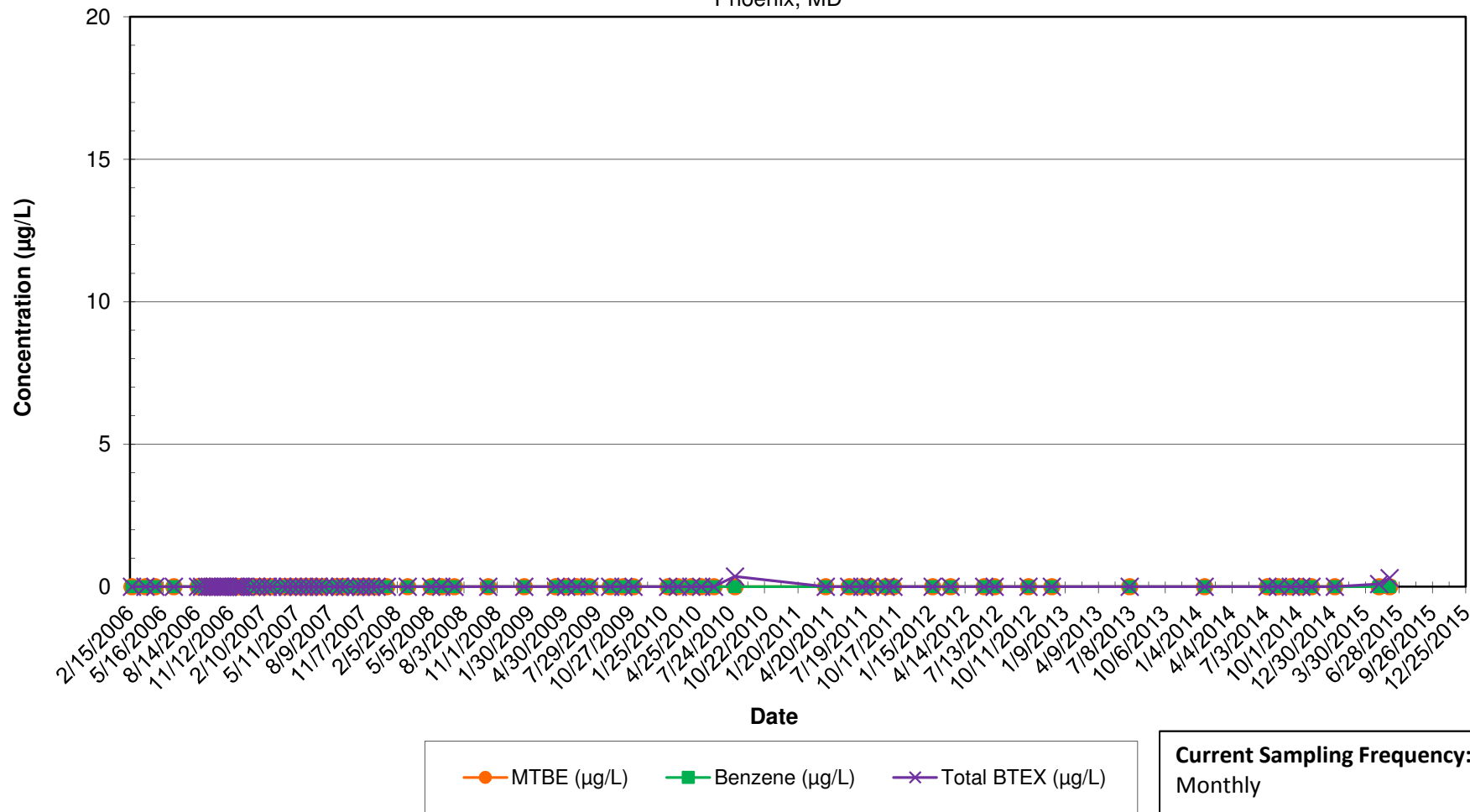

Notes:

- 1.) ND results are charted as "0" to avoid confusion with estimated "J" values.
- 2.) BTEX = Benzene, Toluene, Ethylbenzene, and Xylenes.

**3306 Paper Mill Road - Private Supply Well**  
 MTBE, Benzene, and BTEX Concentrations Over Time  
 Inactive Exxon Facility # 28077  
 14258 Jarrettsville Pike  
 Phoenix, MD

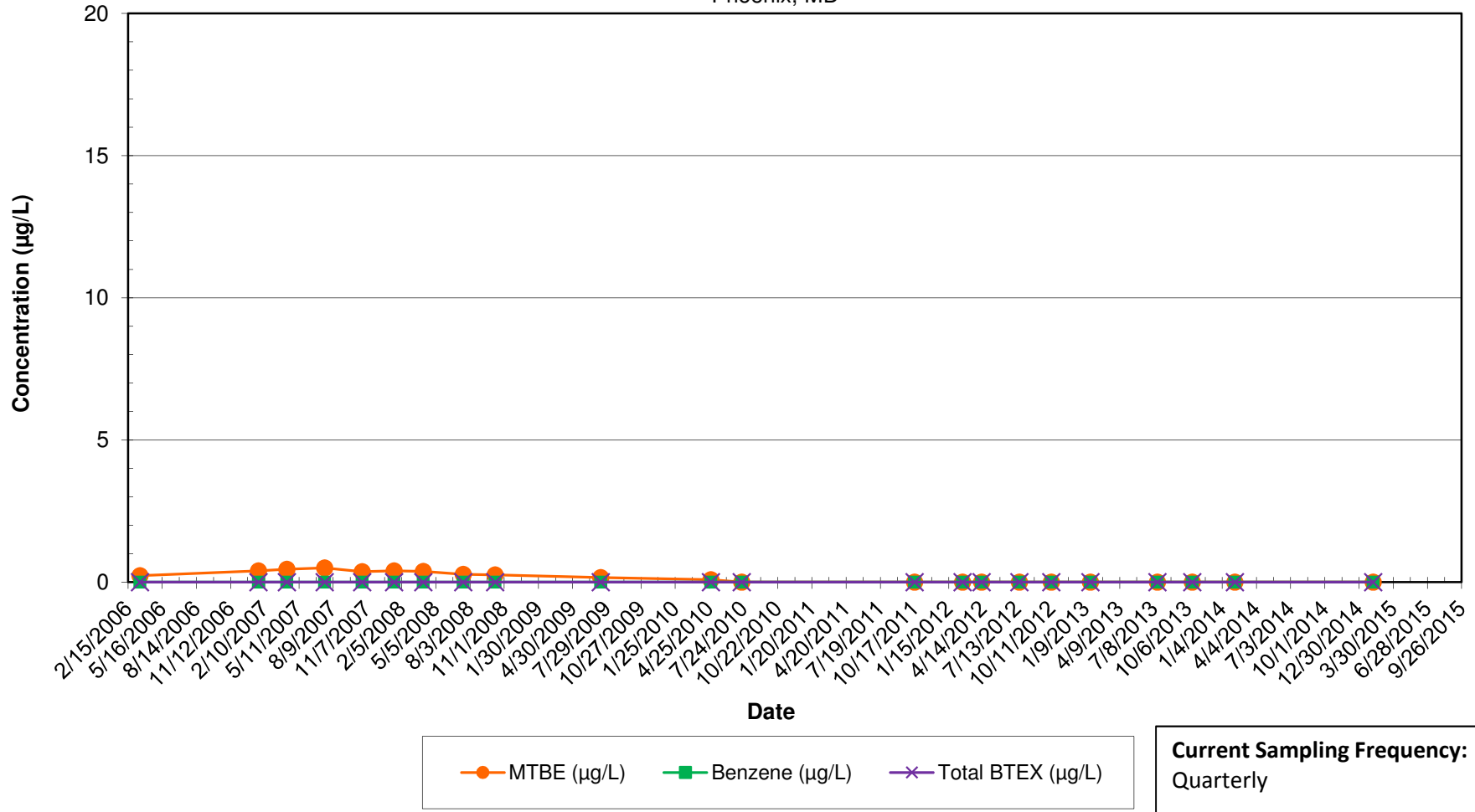

Notes:

- 1.) ND results are charted as "0" to avoid confusion with estimated "J" values.
- 2.) BTEX = Benzene, Toluene, Ethylbenzene, and Xylenes.

### 3313 Paper Mill Road (POET - PI) - Private Supply Well

MTBE, Benzene, and BTEX Concentrations Over Time

Inactive Exxon Facility # 28077

14258 Jarrettsville Pike

Phoenix, MD

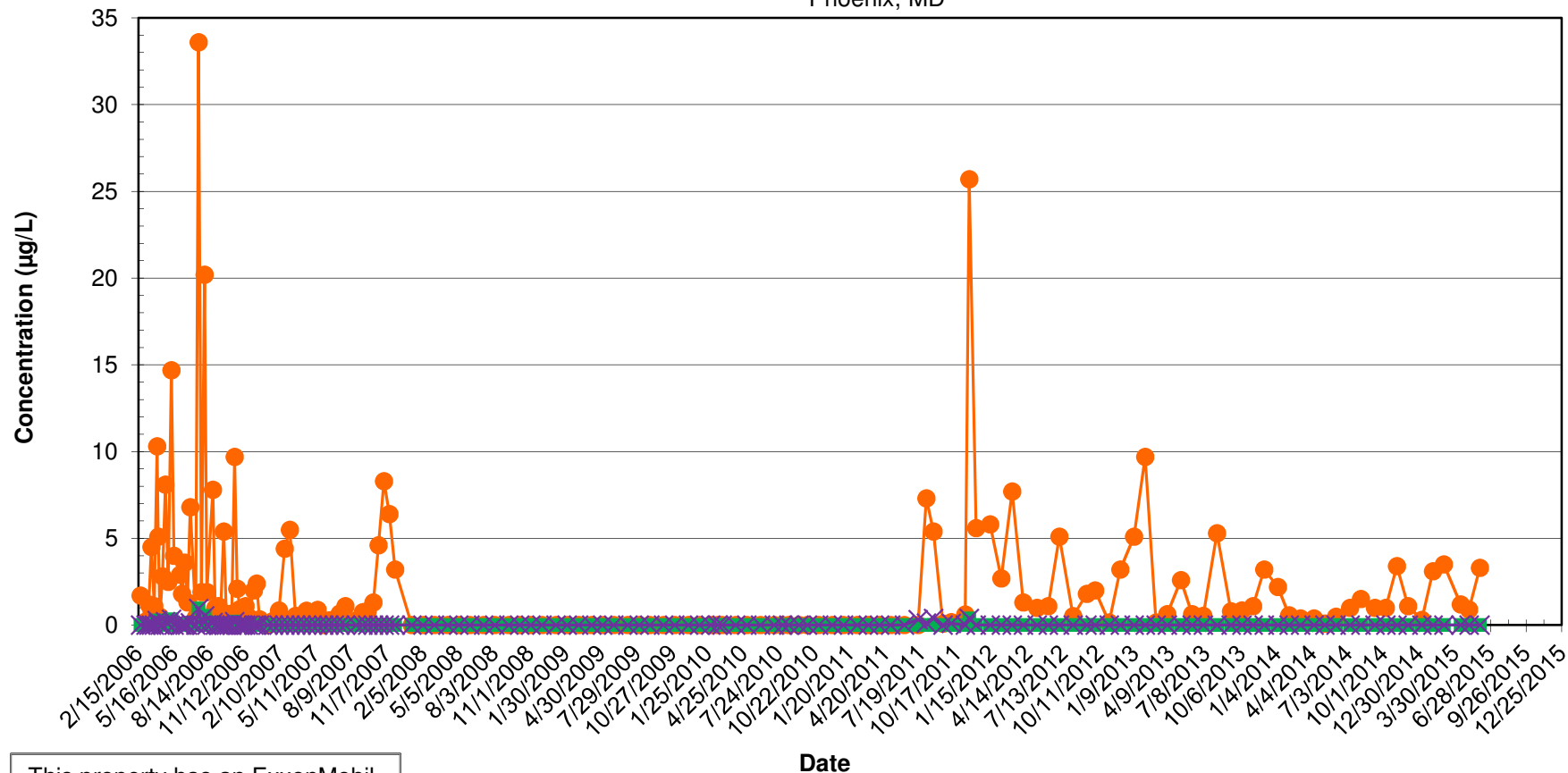

This property has an ExxonMobil Point of Entry Treatment (POET) System. POET Influent (PI) results (untreated) are presented.

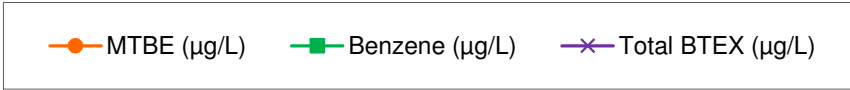

**Current Sampling Frequency:**  
Monthly

**Notes:**

- 1.) ND results are charted as "0" to avoid confusion with estimated "J" values.
- 2.) BTEX = Benzene, Toluene, Ethylbenzene, and Xylenes.

### 3314 Paper Mill Road (Well 1) - Private Supply Well

MTBE, Benzene, and BTEX Concentrations Over Time

Inactive Exxon Facility # 28077

14258 Jarrettsville Pike

Phoenix, MD

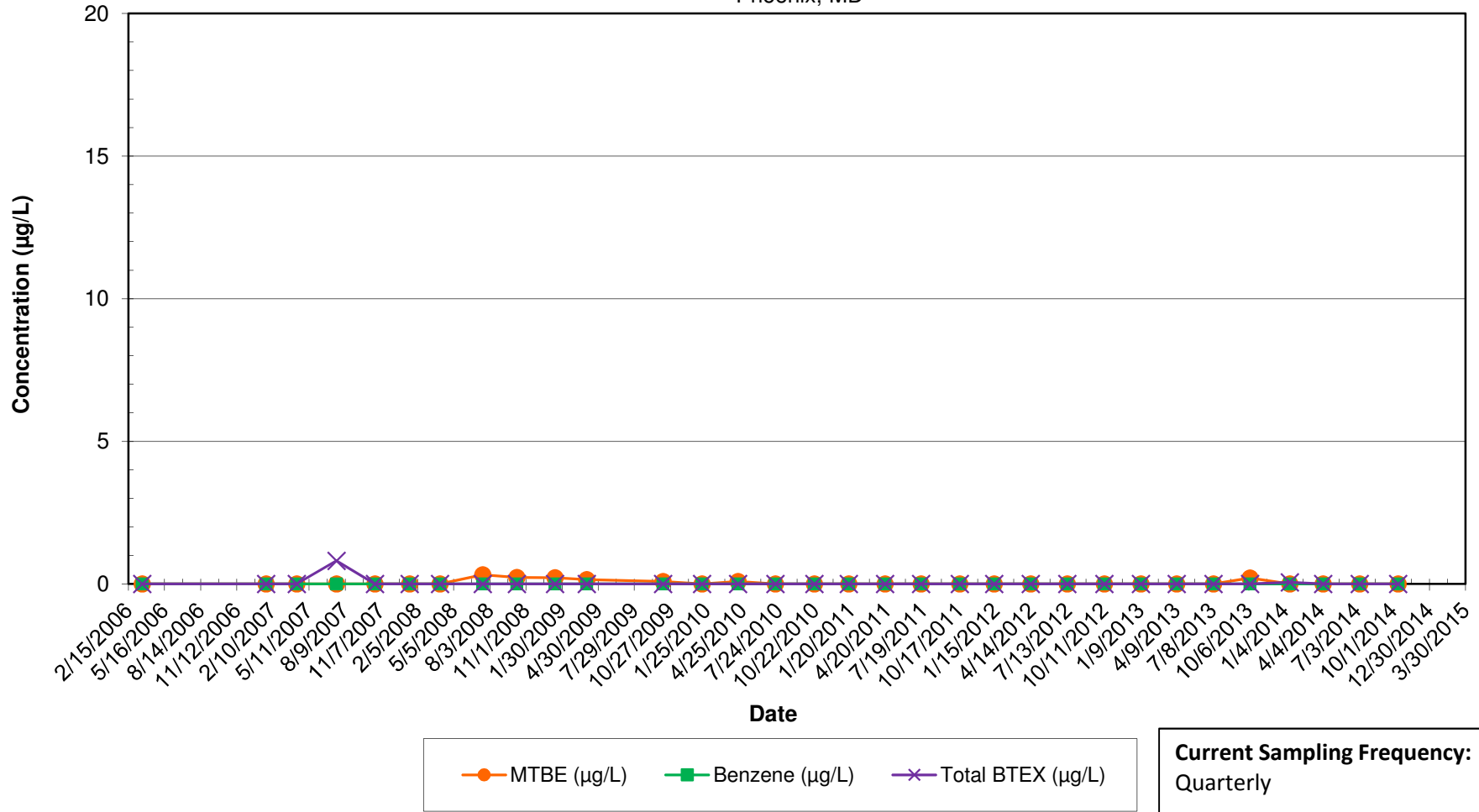

Notes:

- 1.) ND results are charted as "0" to avoid confusion with estimated "J" values.
- 2.) BTEX = Benzene, Toluene, Ethylbenzene, and Xylenes.



### 3314 Paper Mill Road (Well 2) - Private Supply Well

MTBE, Benzene, and BTEX Concentrations Over Time

Inactive Exxon Facility # 28077

14258 Jarrettsville Pike

Phoenix, MD

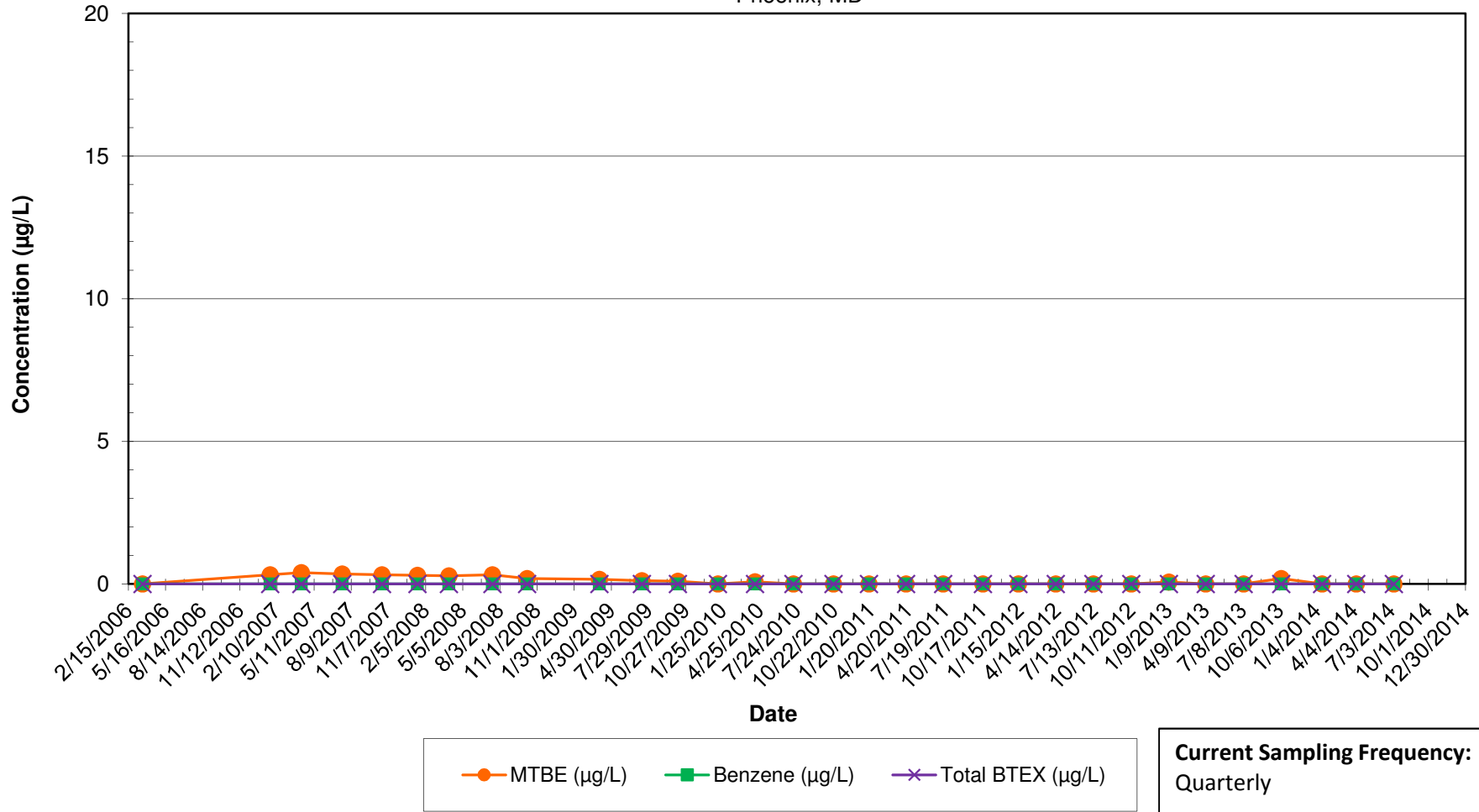

Notes:

- 1.) ND results are charted as "0" to avoid confusion with estimated "J" values.
- 2.) BTEX = Benzene, Toluene, Ethylbenzene, and Xylenes.

**3320 Paper Mill Road - Private Supply Well**  
 MTBE, Benzene, and BTEX Concentrations Over Time  
 Inactive Exxon Facility # 28077  
 14258 Jarrettsville Pike  
 Phoenix, MD

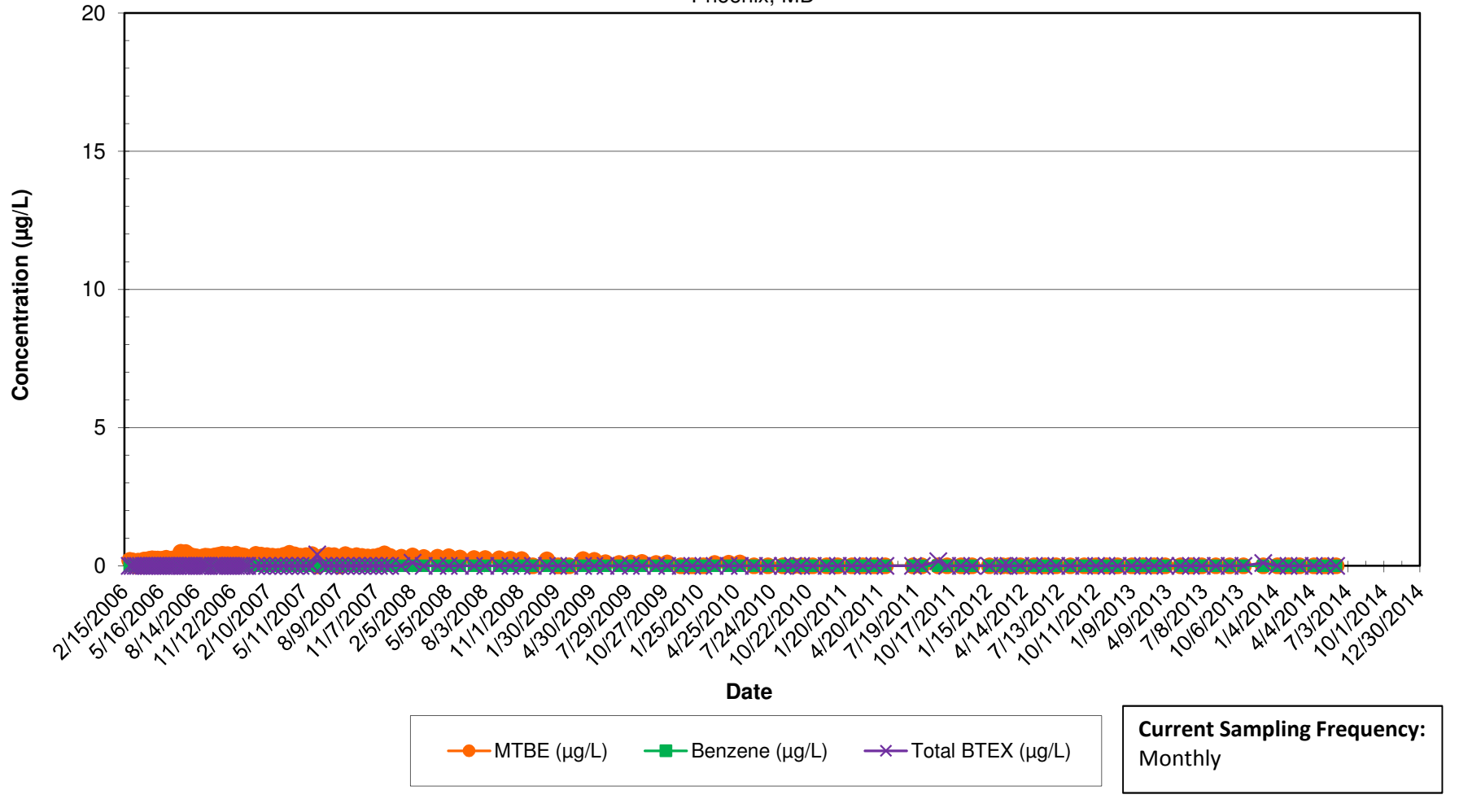

Notes:

- 1.) ND results are charted as "0" to avoid confusion with estimated "J" values.
- 2.) BTEX = Benzene, Toluene, Ethylbenzene, and Xylenes.

**14100 Robcaste Road - Private Supply Well**  
 MTBE, Benzene, and BTEX Concentrations Over Time  
 Inactive Exxon Facility # 28077  
 14258 Jarrettsville Pike  
 Phoenix, MD

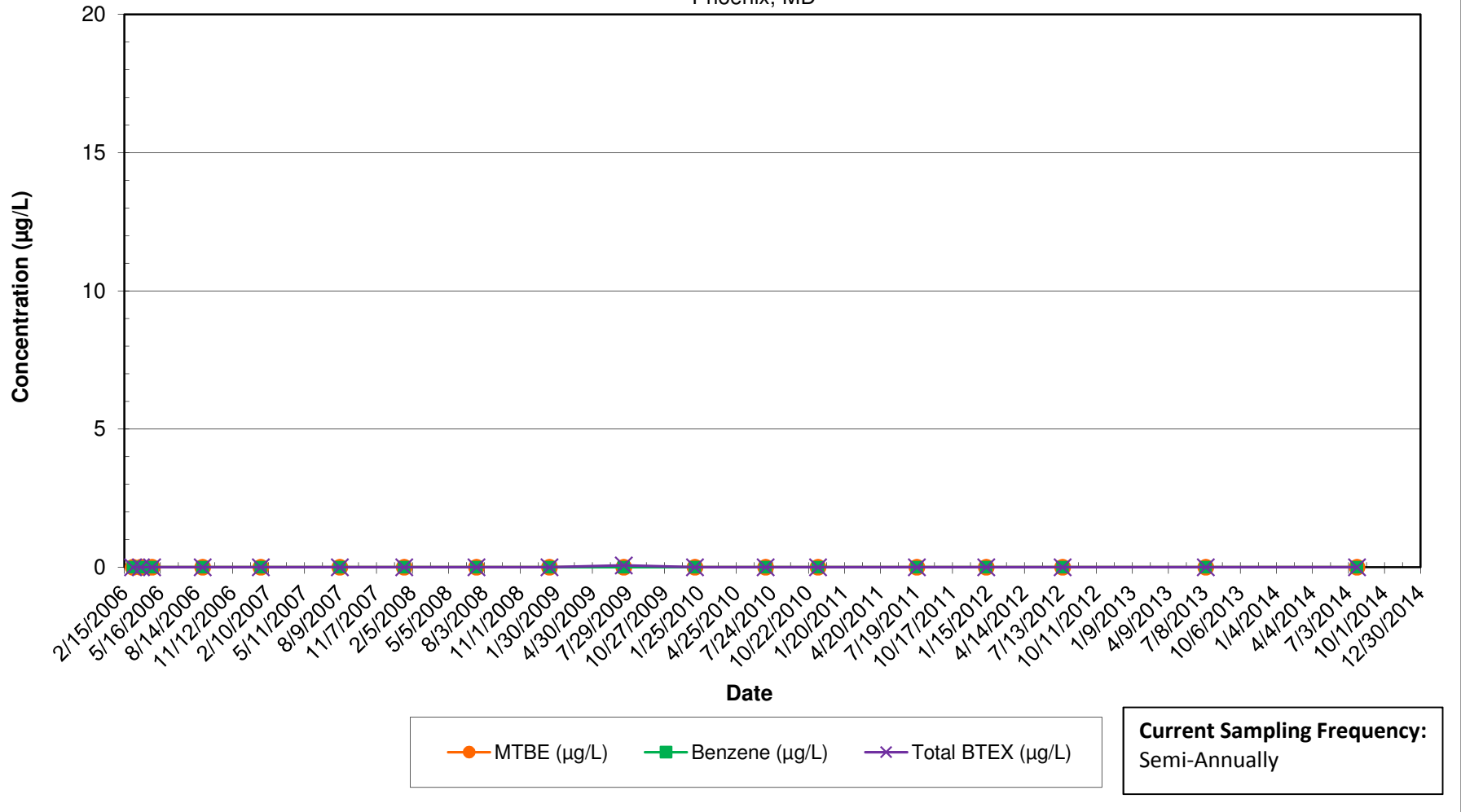

Notes:

- 1.) ND results are charted as "0" to avoid confusion with estimated "J" values.
- 2.) BTEX = Benzene, Toluene, Ethylbenzene, and Xylenes.

**14102 Robcaste Road - Private Supply Well**  
 MTBE, Benzene, and BTEX Concentrations Over Time  
 Inactive Exxon Facility # 28077  
 14258 Jarrettsville Pike  
 Phoenix, MD

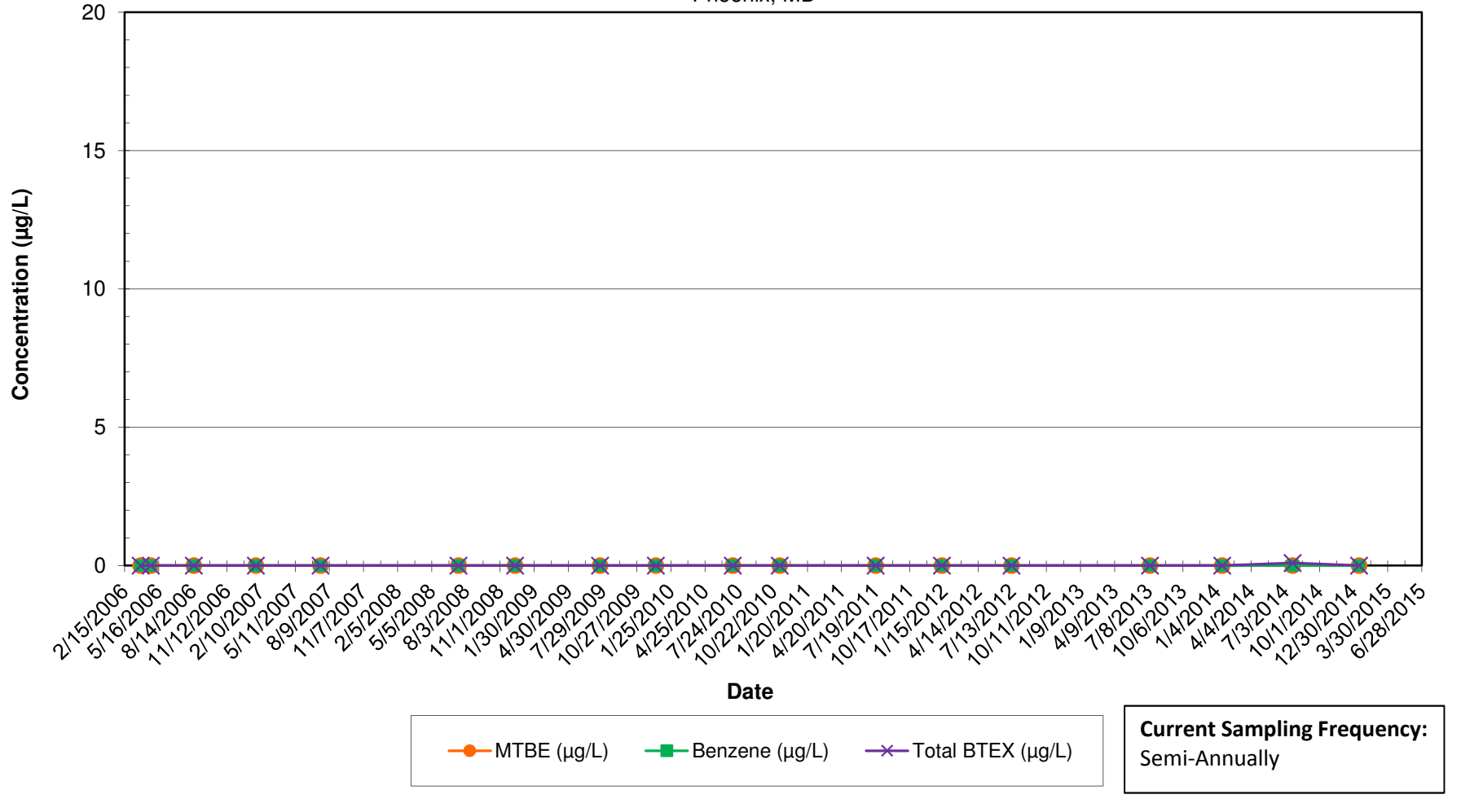

Notes:

- 1.) ND results are charted as "0" to avoid confusion with estimated "J" values.
- 2.) BTEX = Benzene, Toluene, Ethylbenzene, and Xylenes.

**14103 Robcaste Road - Private Supply Well**  
 MTBE, Benzene, and BTEX Concentrations Over Time  
 Inactive Exxon Facility # 28077  
 14258 Jarrettsville Pike  
 Phoenix, MD

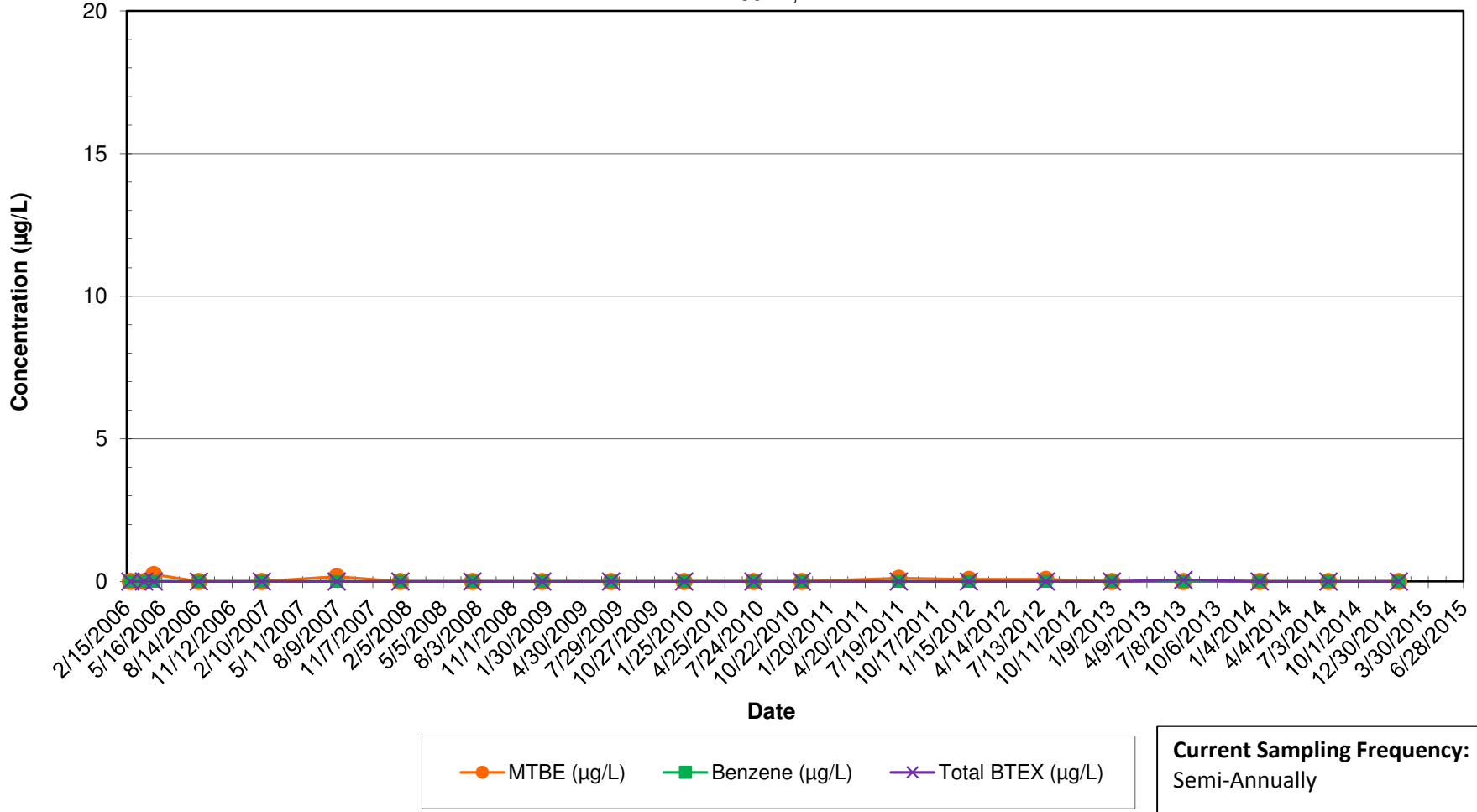

Notes:

- 1.) ND results are charted as "0" to avoid confusion with estimated "J" values.
- 2.) BTEX = Benzene, Toluene, Ethylbenzene, and Xylenes.

**14104 Robcaste Road - Private Supply Well**  
 MTBE, Benzene, and BTEX Concentrations Over Time  
 Inactive Exxon Facility # 28077  
 14258 Jarrettsville Pike  
 Phoenix, MD

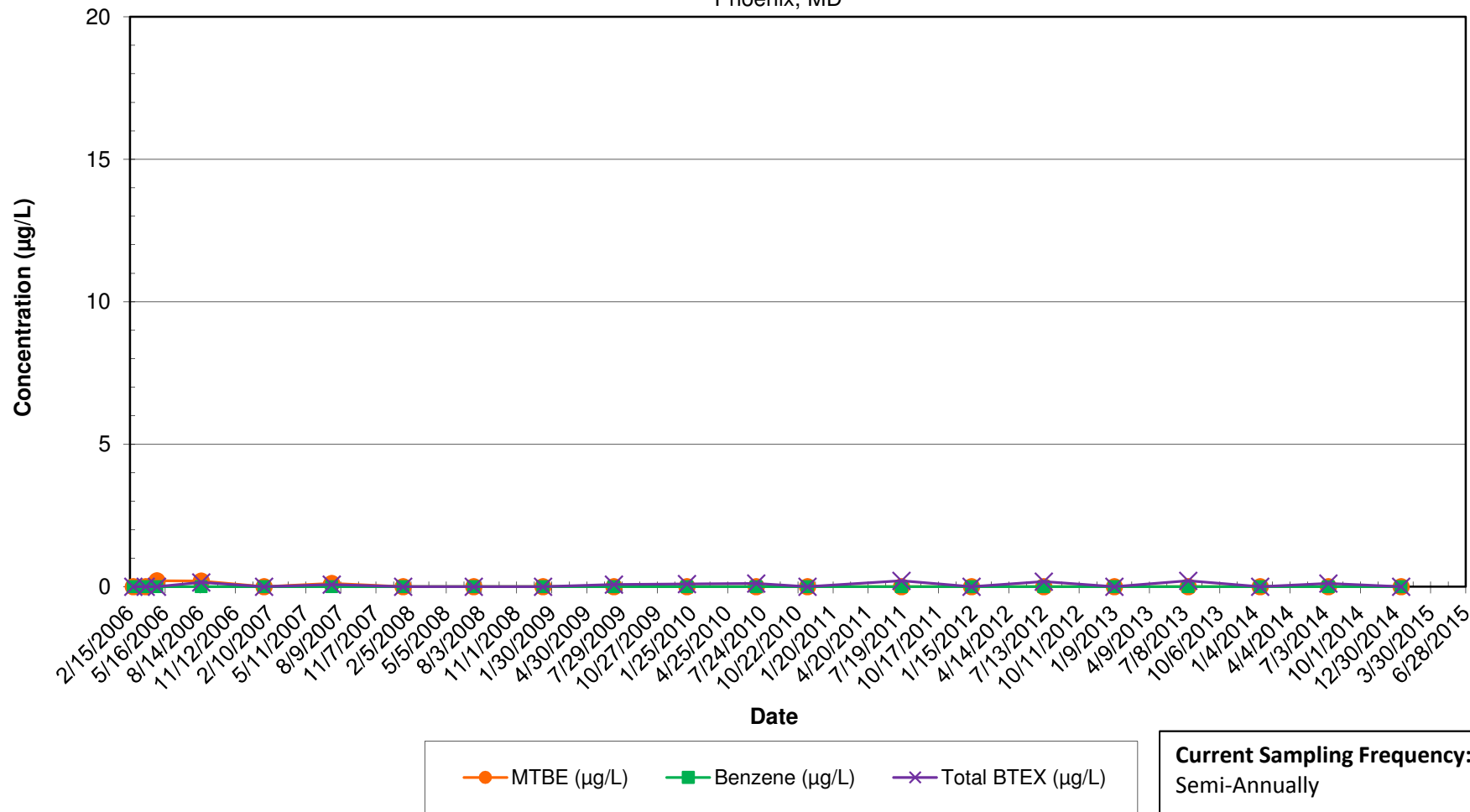

Notes:

- 1.) ND results are charted as "0" to avoid confusion with estimated "J" values.
- 2.) BTEX = Benzene, Toluene, Ethylbenzene, and Xylenes.

**14105 Robcaste Road - Private Supply Well**  
 MTBE, Benzene, and BTEX Concentrations Over Time  
 Inactive Exxon Facility # 28077  
 14258 Jarrettsville Pike  
 Phoenix, MD

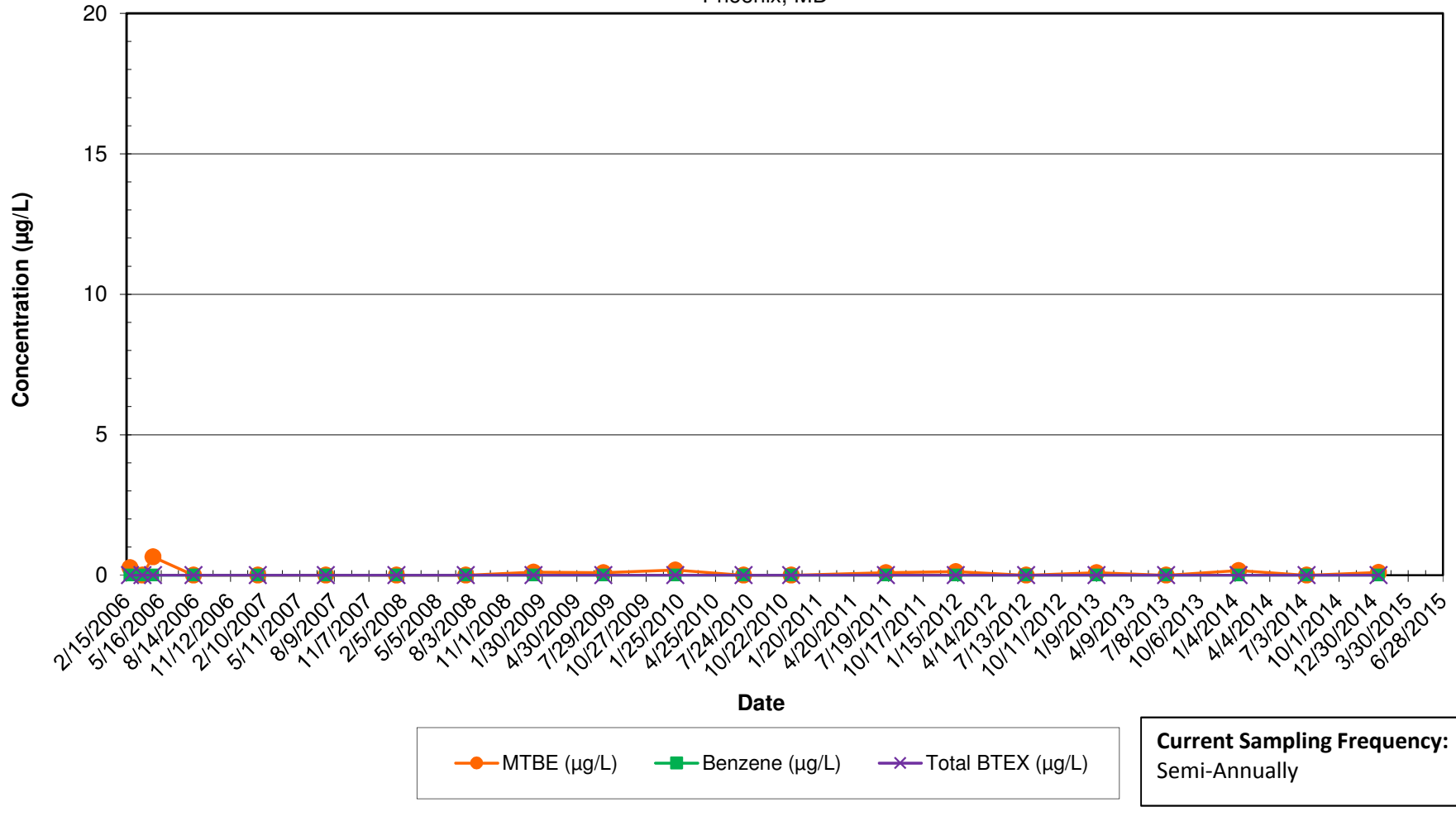

Notes:

- 1.) ND results are charted as "0" to avoid confusion with estimated "J" values.
- 2.) BTEX = Benzene, Toluene, Ethylbenzene, and Xylenes.

**14106 Robcaste Road - Private Supply Well**  
 MTBE, Benzene, and BTEX Concentrations Over Time  
 Inactive Exxon Facility # 28077  
 14258 Jarrettsville Pike  
 Phoenix, MD

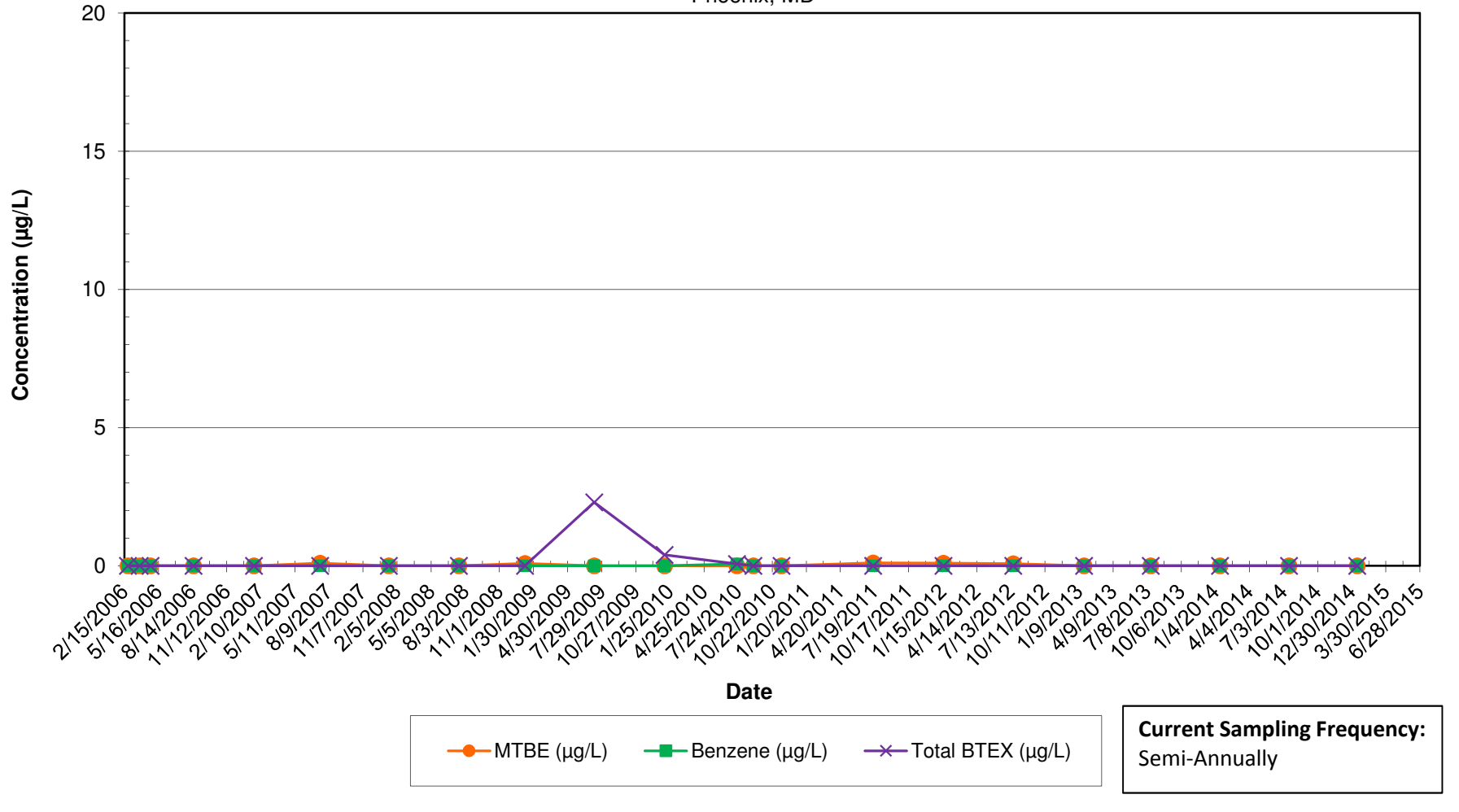

Notes:

- 1.) ND results are charted as "0" to avoid confusion with estimated "J" values.
- 2.) BTEX = Benzene, Toluene, Ethylbenzene, and Xylenes.



**14107 Robcaste Road - Private Supply Well**  
 MTBE, Benzene, and BTEX Concentrations Over Time  
 Inactive Exxon Facility # 28077  
 14258 Jarrettsville Pike  
 Phoenix, MD

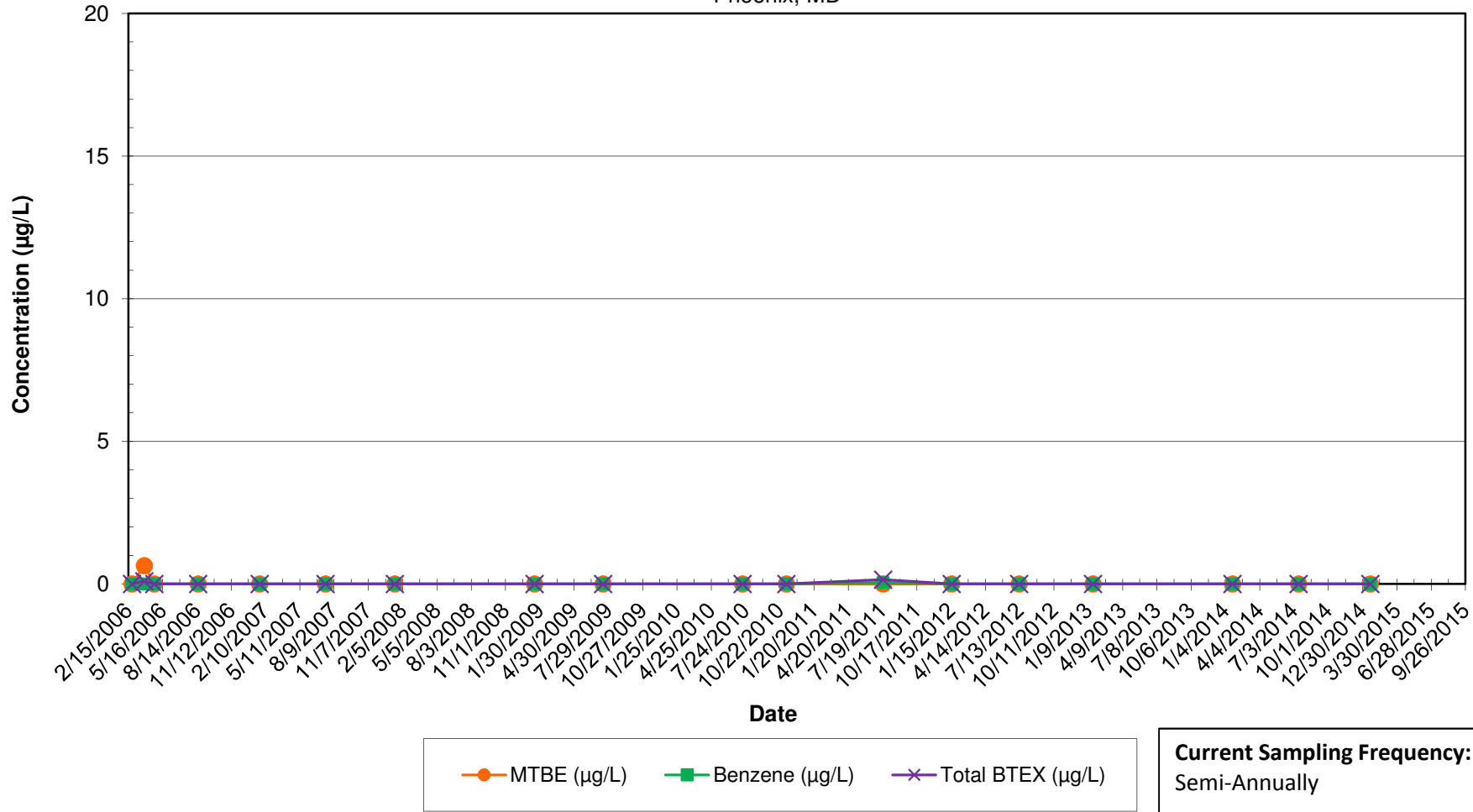

Notes:

- 1.) ND results are charted as "0" to avoid confusion with estimated "J" values.
- 2.) BTEX = Benzene, Toluene, Ethylbenzene, and Xylenes.

**14109 Robcaste Road - Private Supply Well**  
 MTBE, Benzene, and BTEX Concentrations Over Time  
 Inactive Exxon Facility # 28077  
 14258 Jarrettsville Pike  
 Phoenix, MD

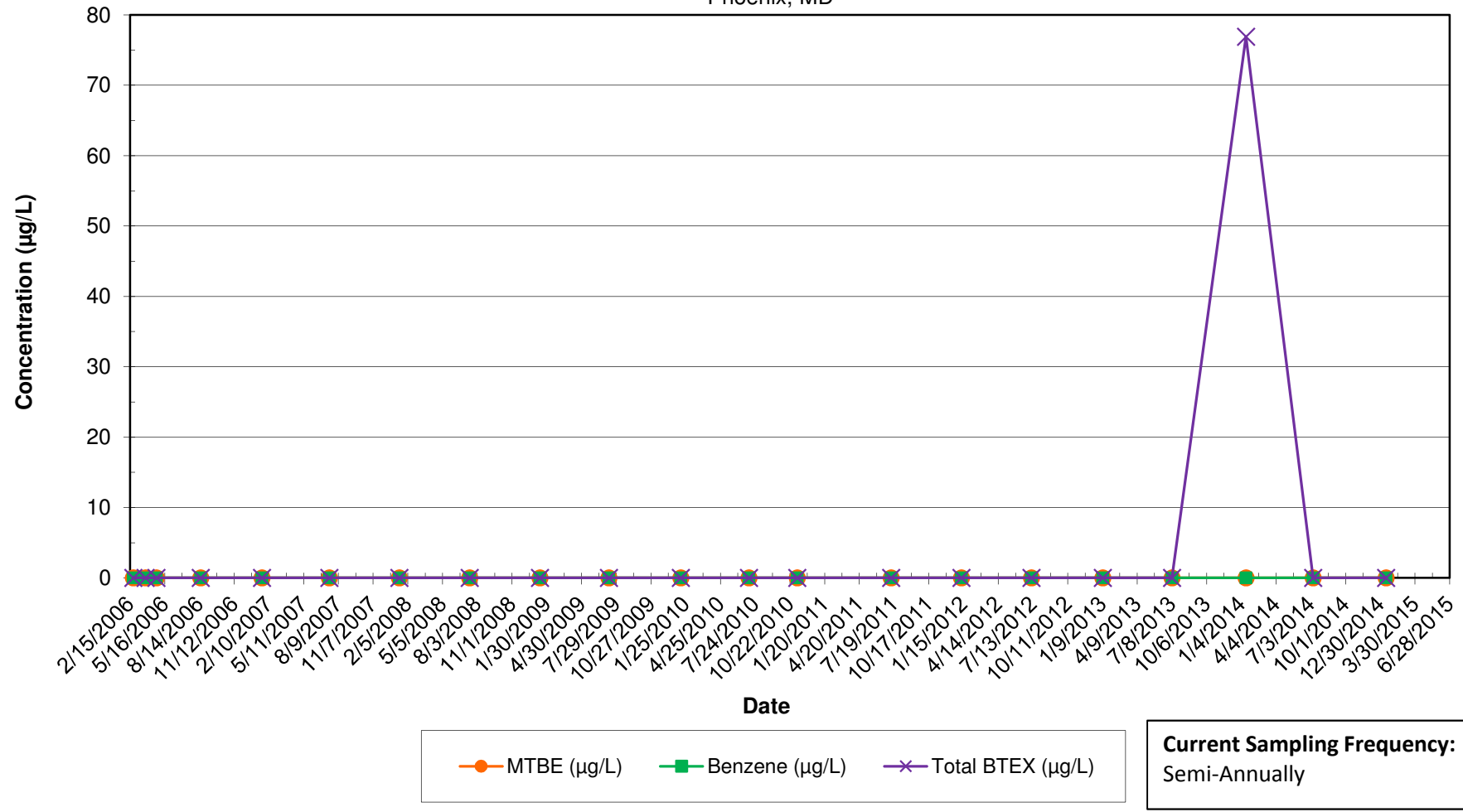

Notes:

- 1.) ND results are charted as "0" to avoid confusion with estimated "J" values.
- 2.) BTEX = Benzene, Toluene, Ethylbenzene, and Xylenes.

**14110 Robcaste Road - Private Supply Well**  
 MTBE, Benzene, and BTEX Concentrations Over Time  
 Inactive Exxon Facility # 28077  
 14258 Jarrettsville Pike  
 Phoenix, MD

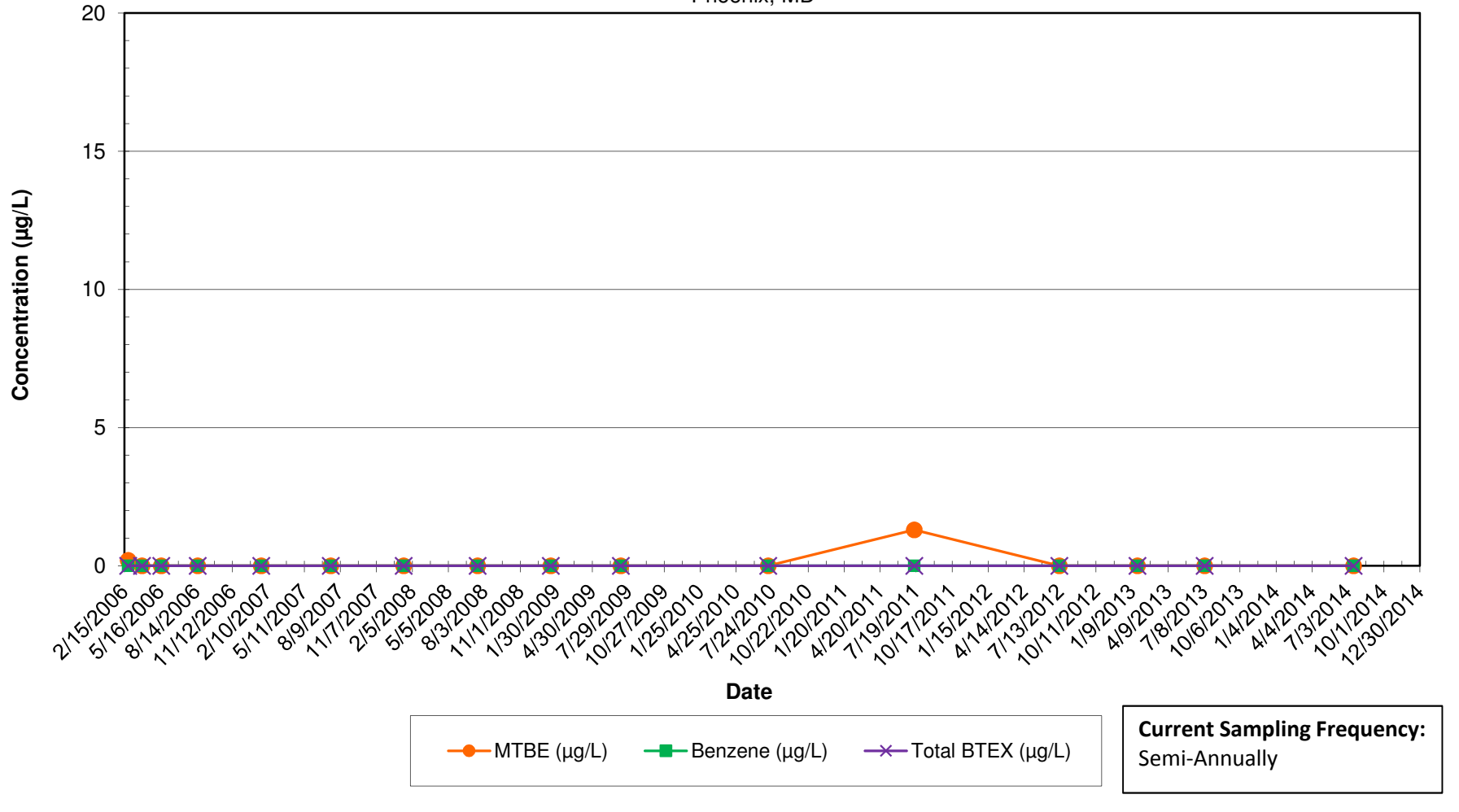

Notes:

- 1.) ND results are charted as "0" to avoid confusion with estimated "J" values.
- 2.) BTEX = Benzene, Toluene, Ethylbenzene, and Xylenes.

**14111 Robcaste Road - Private Supply Well**  
 MTBE, Benzene, and BTEX Concentrations Over Time  
 Inactive Exxon Facility # 28077  
 14258 Jarrettsville Pike  
 Phoenix, MD

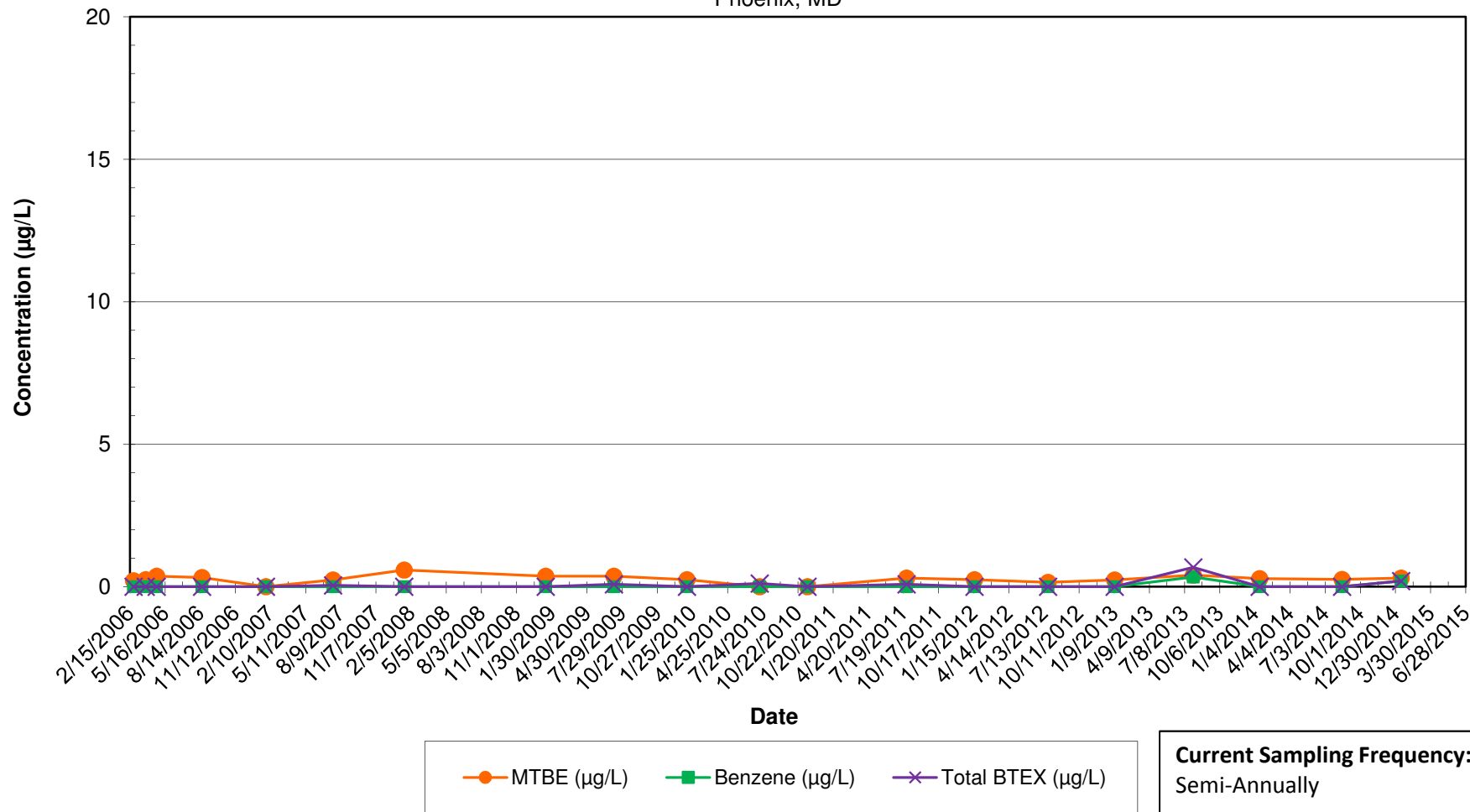

Notes:

- 1.) ND results are charted as "0" to avoid confusion with estimated "J" values.
- 2.) BTEX = Benzene, Toluene, Ethylbenzene, and Xylenes.

**14201 Robcaste Road - Private Supply Well**  
 MTBE, Benzene, and BTEX Concentrations Over Time  
 Inactive Exxon Facility # 28077  
 14258 Jarrettsville Pike  
 Phoenix, MD

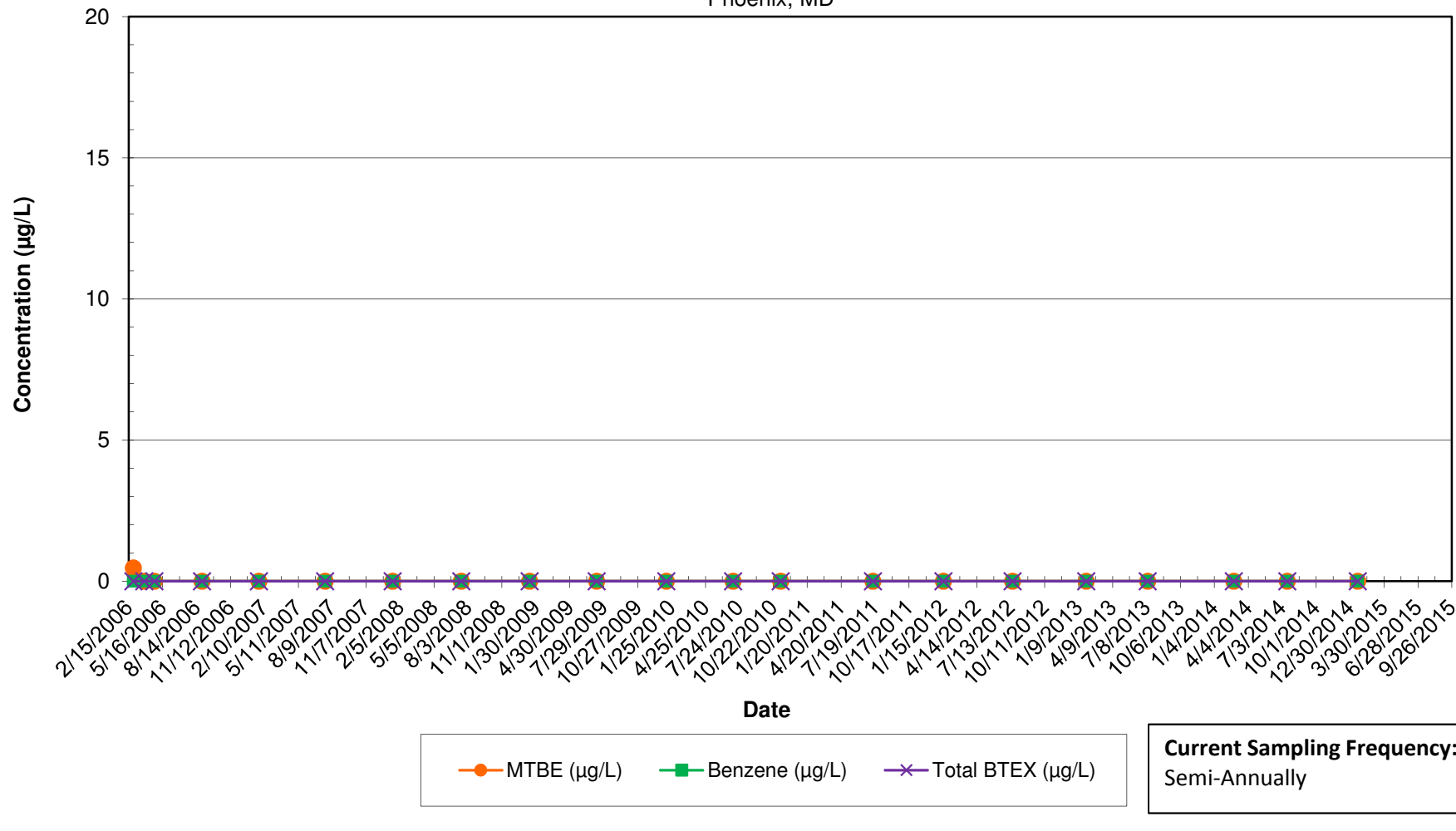

Notes:

- 1.) ND results are charted as "0" to avoid confusion with estimated "J" values.
- 2.) BTEX = Benzene, Toluene, Ethylbenzene, and Xylenes.

**14202 Robcaste Road - Private Supply Well**  
 MTBE, Benzene, and BTEX Concentrations Over Time  
 Inactive Exxon Facility # 28077  
 14258 Jarrettsville Pike  
 Phoenix, MD

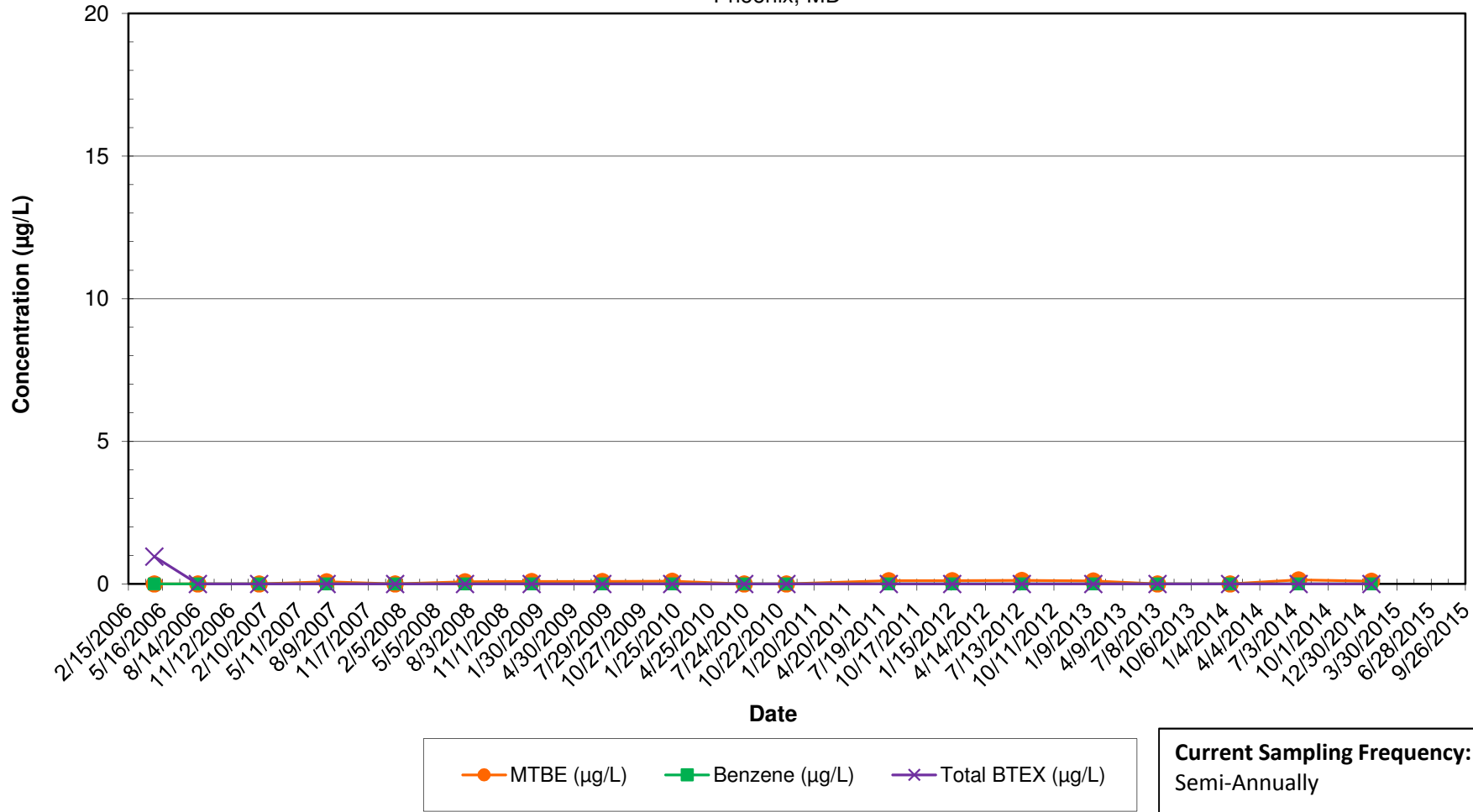

Notes:

- 1.) ND results are charted as "0" to avoid confusion with estimated "J" values.
- 2.) BTEX = Benzene, Toluene, Ethylbenzene, and Xylenes.

**14203 Robcaste Road - Private Supply Well**  
 MTBE, Benzene, and BTEX Concentrations Over Time  
 Inactive Exxon Facility # 28077  
 14258 Jarrettsville Pike  
 Phoenix, MD

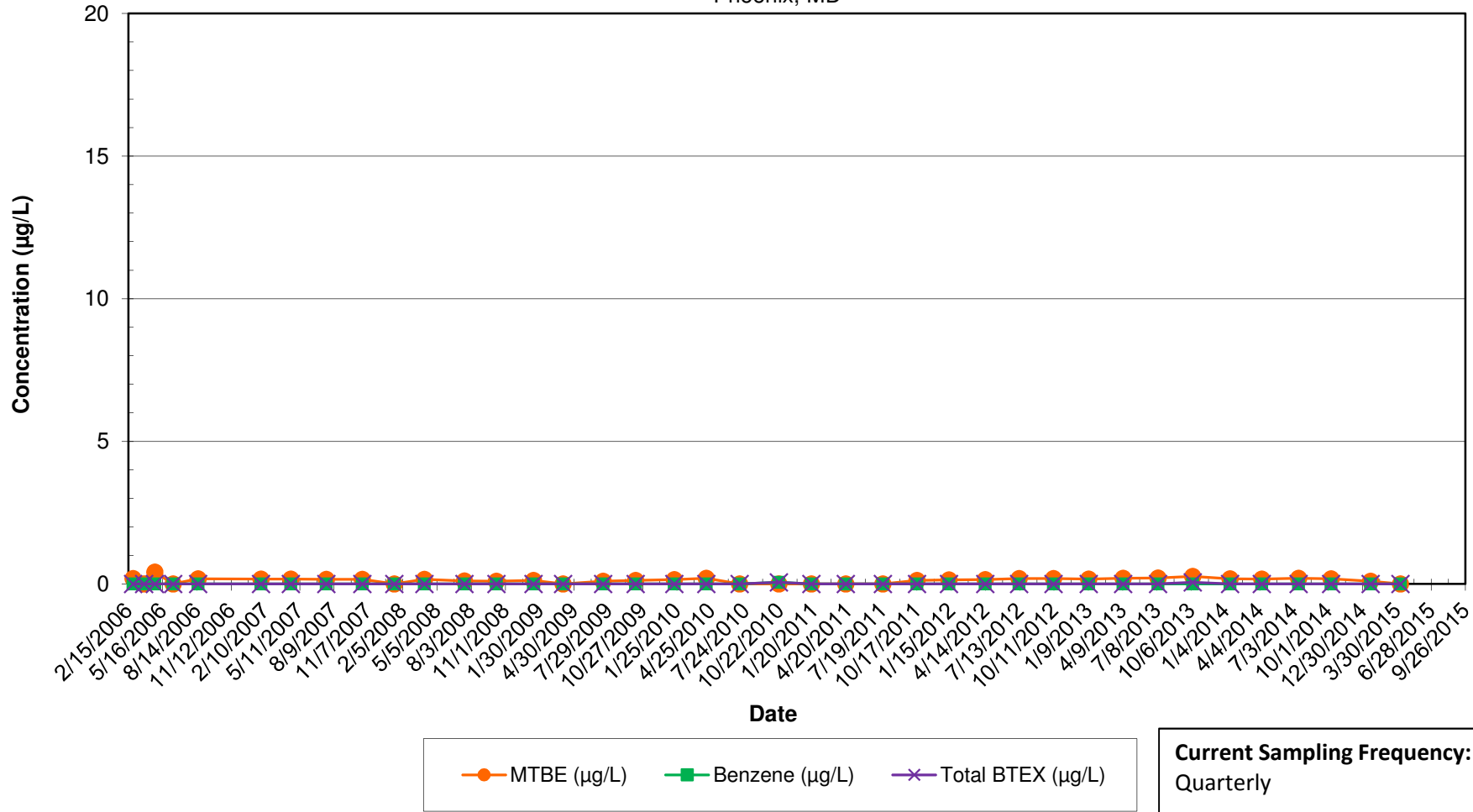

Notes:

- 1.) ND results are charted as "0" to avoid confusion with estimated "J" values.
- 2.) BTEX = Benzene, Toluene, Ethylbenzene, and Xylenes.

**14204 Robcaste Road - Private Supply Well**  
 MTBE, Benzene, and BTEX Concentrations Over Time  
 Inactive Exxon Facility # 28077  
 14258 Jarrettsville Pike  
 Phoenix, MD

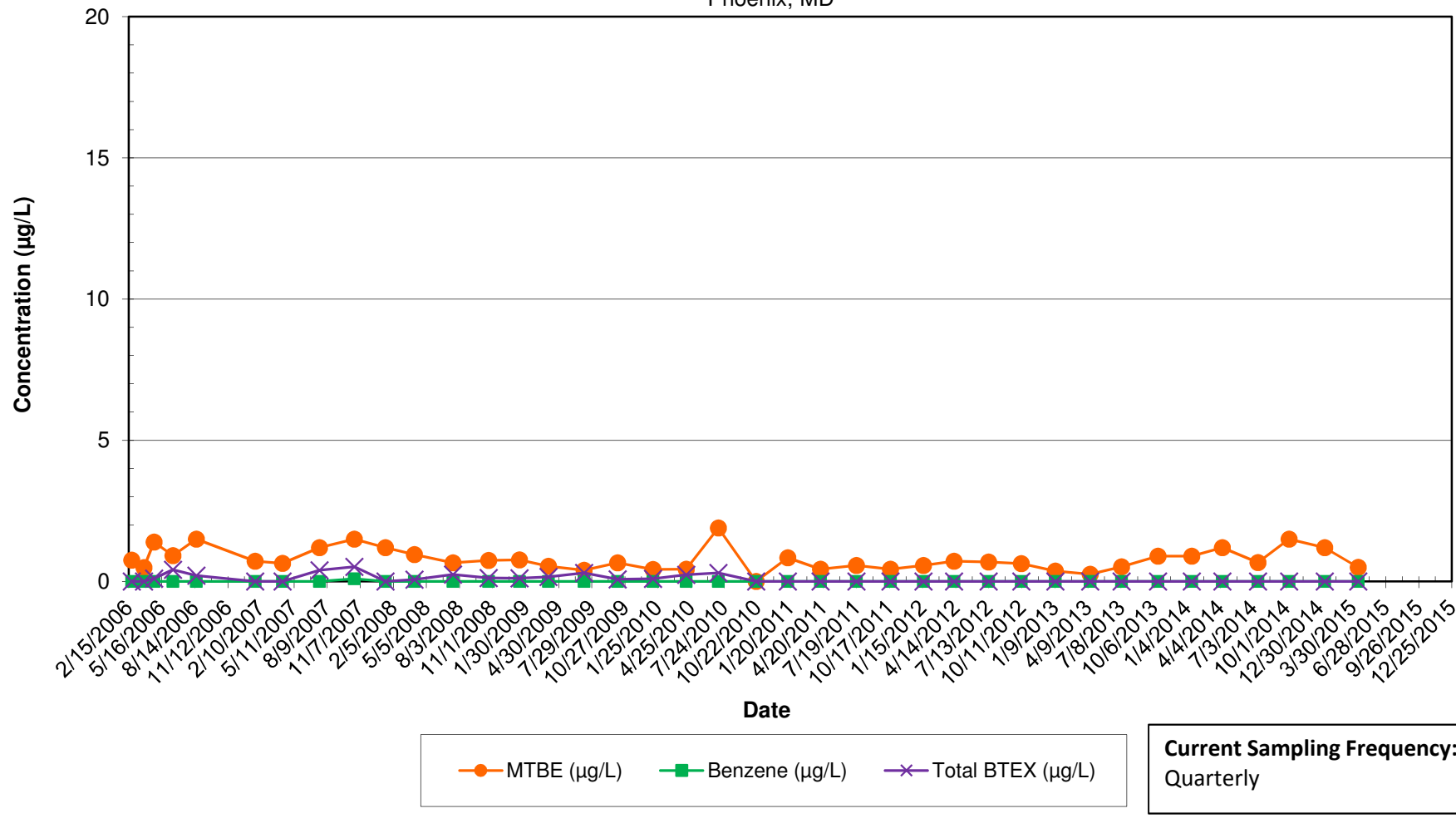

Notes:

- 1.) ND results are charted as "0" to avoid confusion with estimated "J" values.
- 2.) BTEX = Benzene, Toluene, Ethylbenzene, and Xylenes.



**14205 Robcaste Road - Private Supply Well**  
 MTBE, Benzene, and BTEX Concentrations Over Time  
 Inactive Exxon Facility # 28077  
 14258 Jarrettsville Pike  
 Phoenix, MD

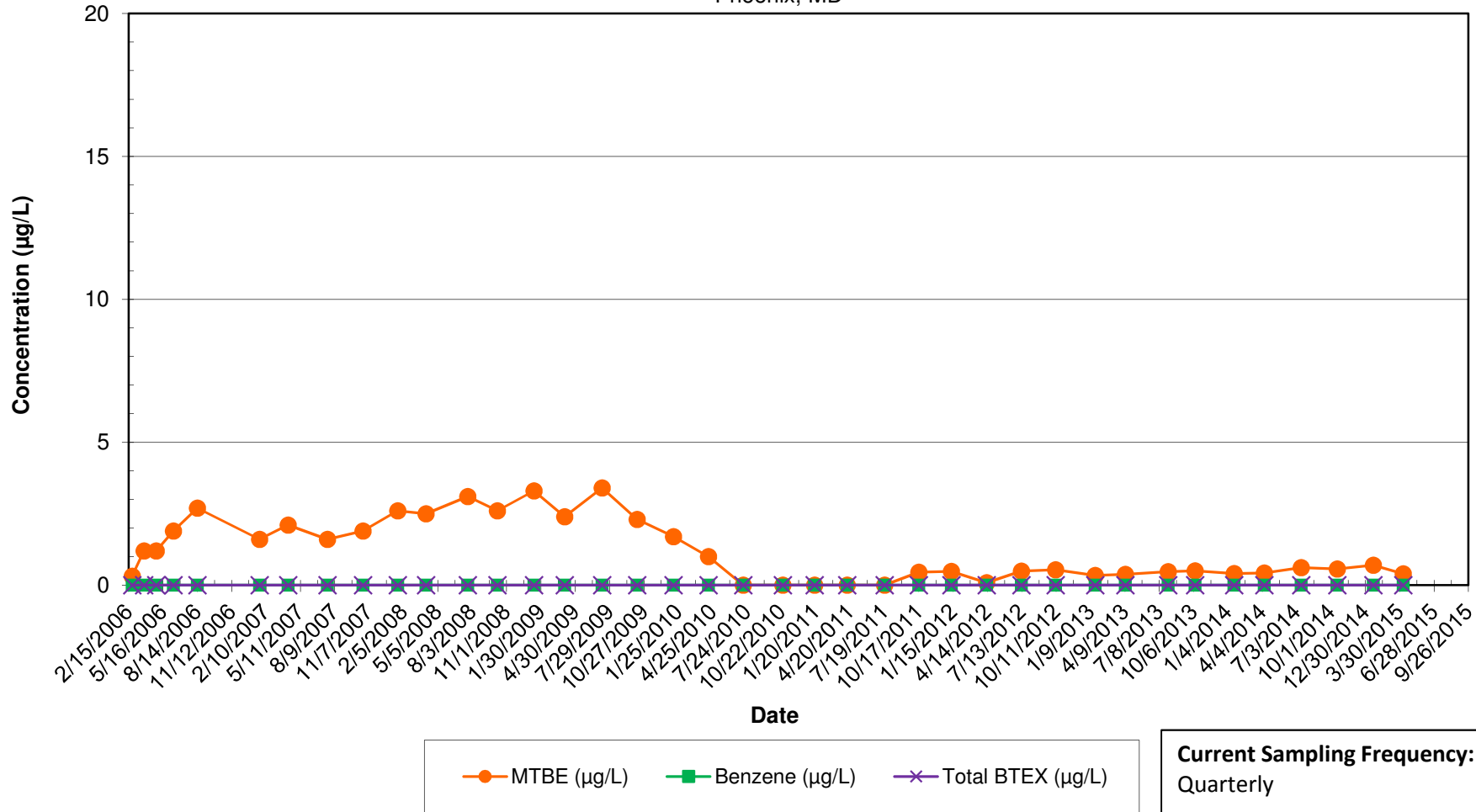

Notes:

- 1.) ND results are charted as "0" to avoid confusion with estimated "J" values.
- 2.) BTEX = Benzene, Toluene, Ethylbenzene, and Xylenes.

**14206 Robcaste Road - Private Supply Well**  
 MTBE, Benzene, and BTEX Concentrations Over Time  
 Inactive Exxon Facility # 28077  
 14258 Jarrettsville Pike  
 Phoenix, MD

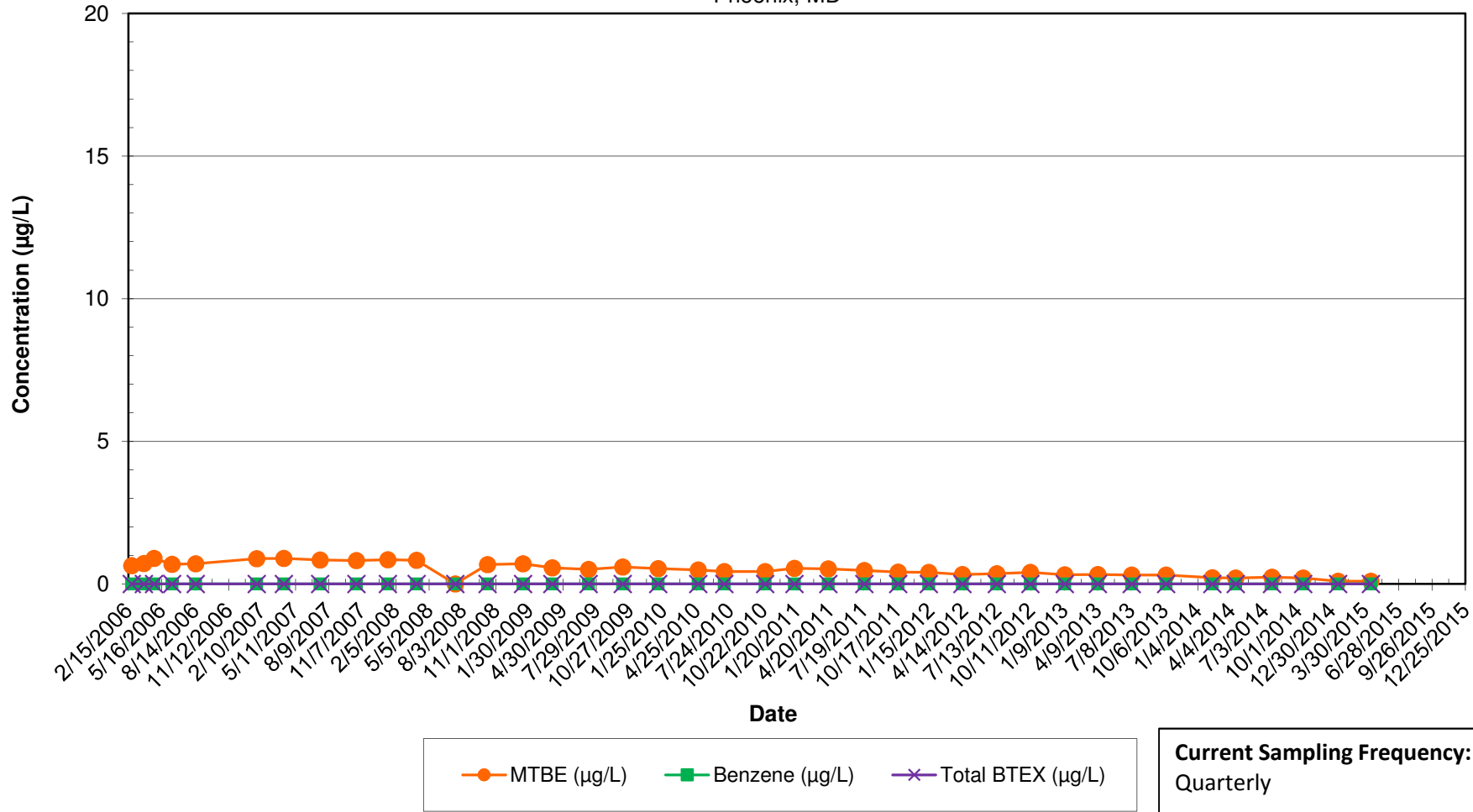

Notes:

- 1.) ND results are charted as "0" to avoid confusion with estimated "J" values.
- 2.) BTEX = Benzene, Toluene, Ethylbenzene, and Xylenes.

**14207 Robcaste Road - Private Supply Well**  
 MTBE, Benzene, and BTEX Concentrations Over Time  
 Inactive Exxon Facility # 28077  
 14258 Jarrettsville Pike  
 Phoenix, MD

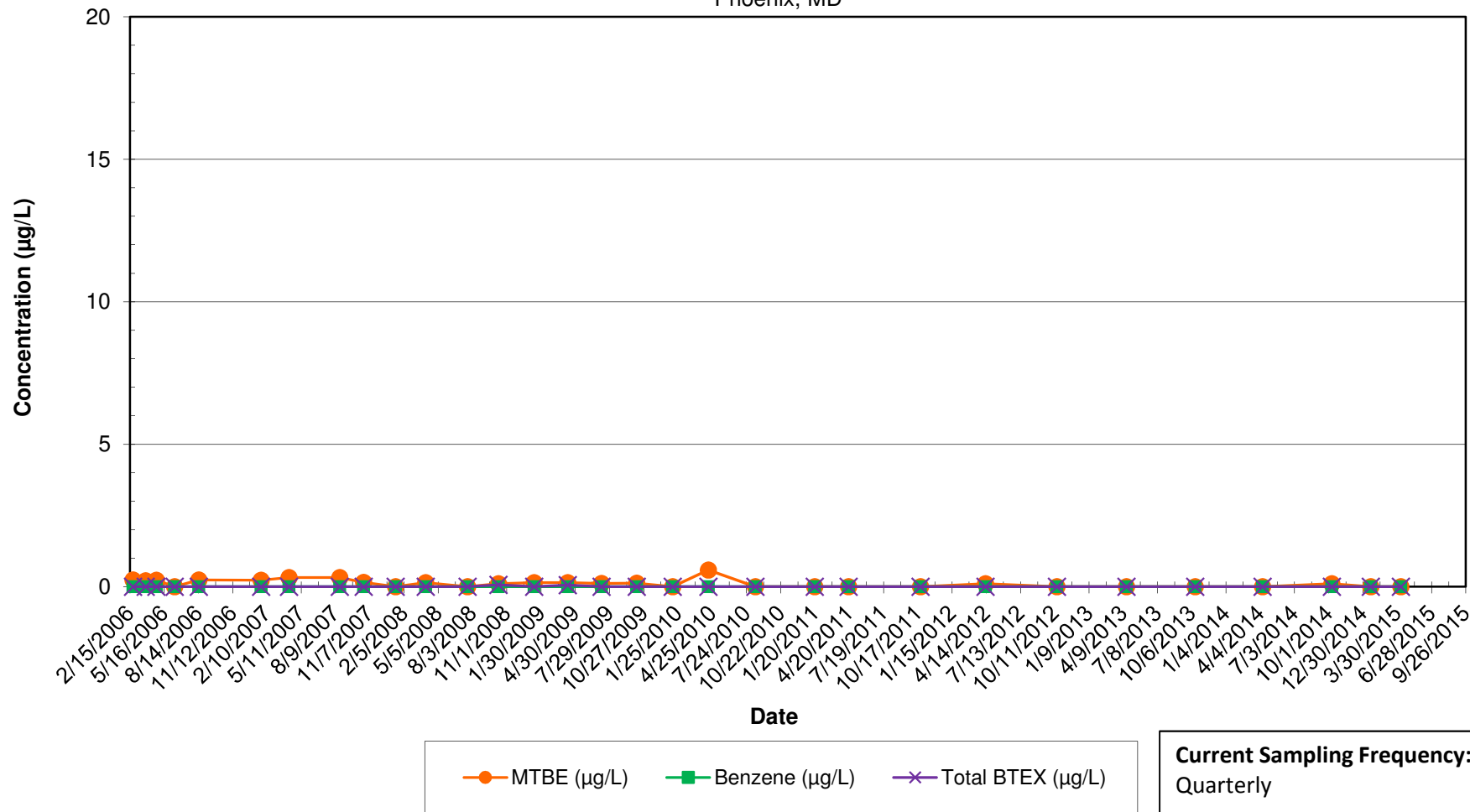

Notes:

- 1.) ND results are charted as "0" to avoid confusion with estimated "J" values.
- 2.) BTEX = Benzene, Toluene, Ethylbenzene, and Xylenes.

**14208 Robcaste Road - Private Supply Well**  
 MTBE, Benzene, and BTEX Concentrations Over Time  
 Inactive Exxon Facility # 28077  
 14258 Jarrettsville Pike  
 Phoenix, MD

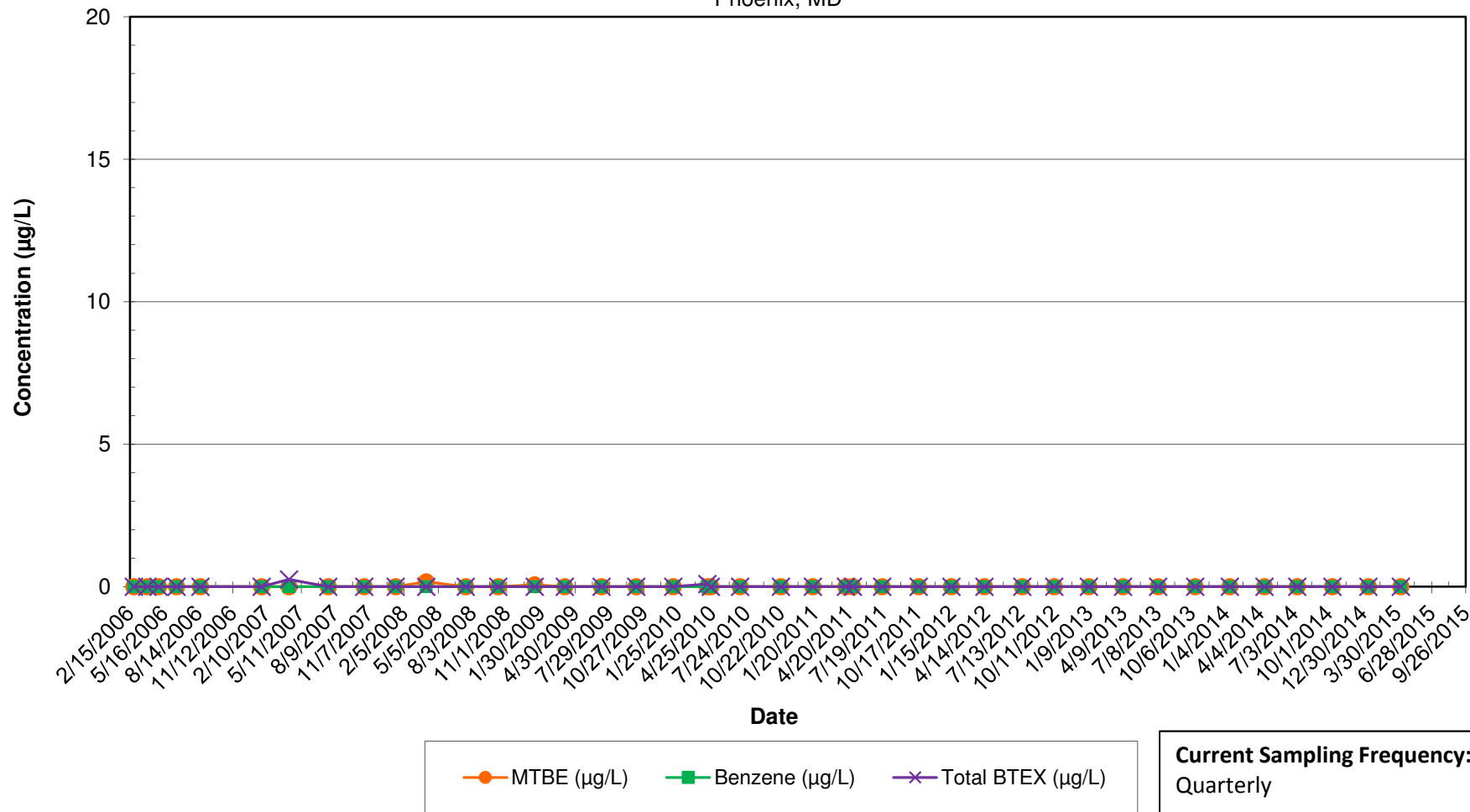

Notes:

- 1.) ND results are charted as "0" to avoid confusion with estimated "J" values.
- 2.) BTEX = Benzene, Toluene, Ethylbenzene, and Xylenes.

**14210 Robcaste Road - Private Supply Well**  
 MTBE, Benzene, and BTEX Concentrations Over Time  
 Inactive Exxon Facility # 28077  
 14258 Jarrettsville Pike  
 Phoenix, MD

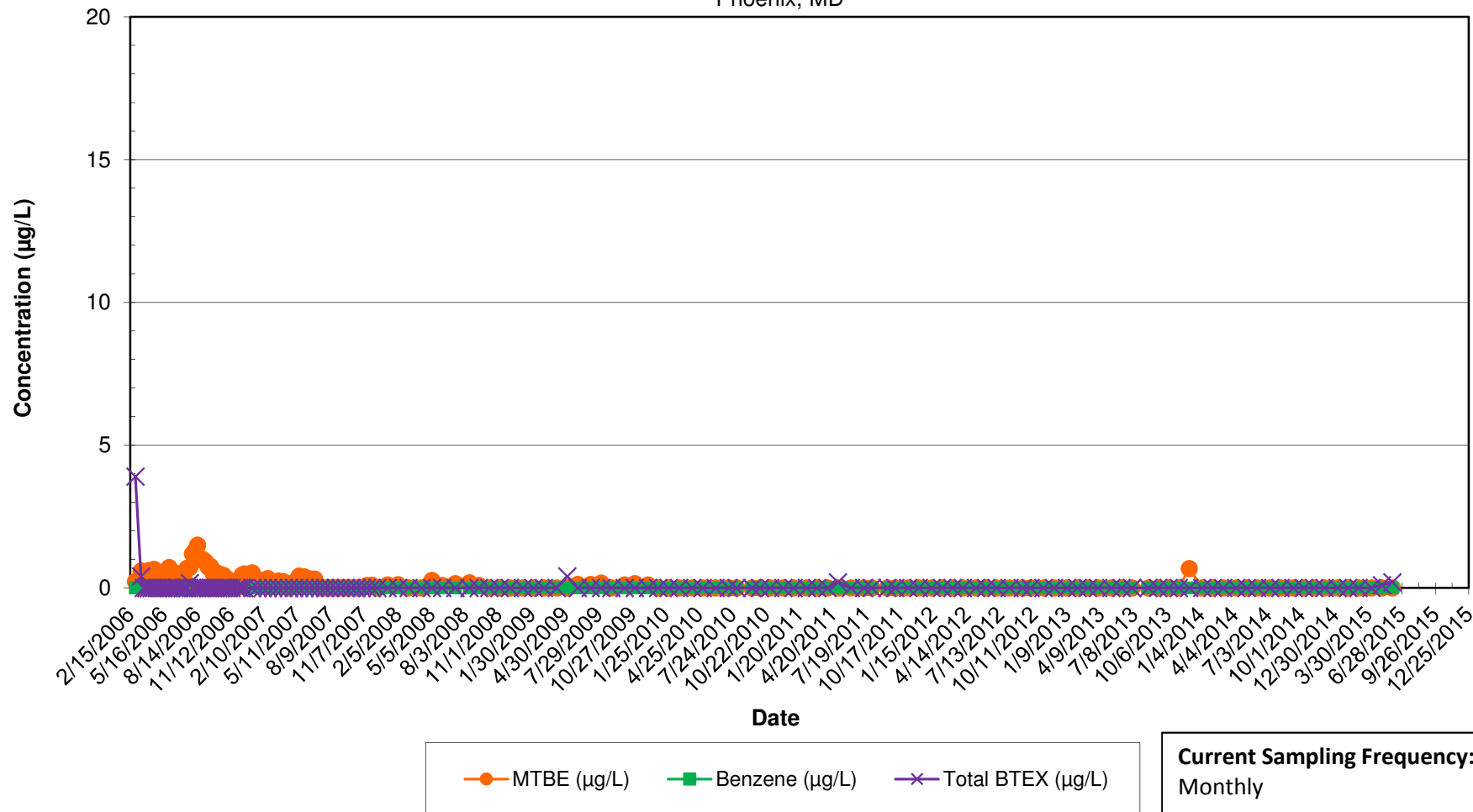

Notes:

- 1.) ND results are charted as "0" to avoid confusion with estimated "J" values.
- 2.) BTEX = Benzene, Toluene, Ethylbenzene, and Xylenes.

**14211 Robcaste Road - Private Supply Well**  
 MTBE, Benzene, and BTEX Concentrations Over Time  
 Inactive Exxon Facility # 28077  
 14258 Jarrettsville Pike  
 Phoenix, MD

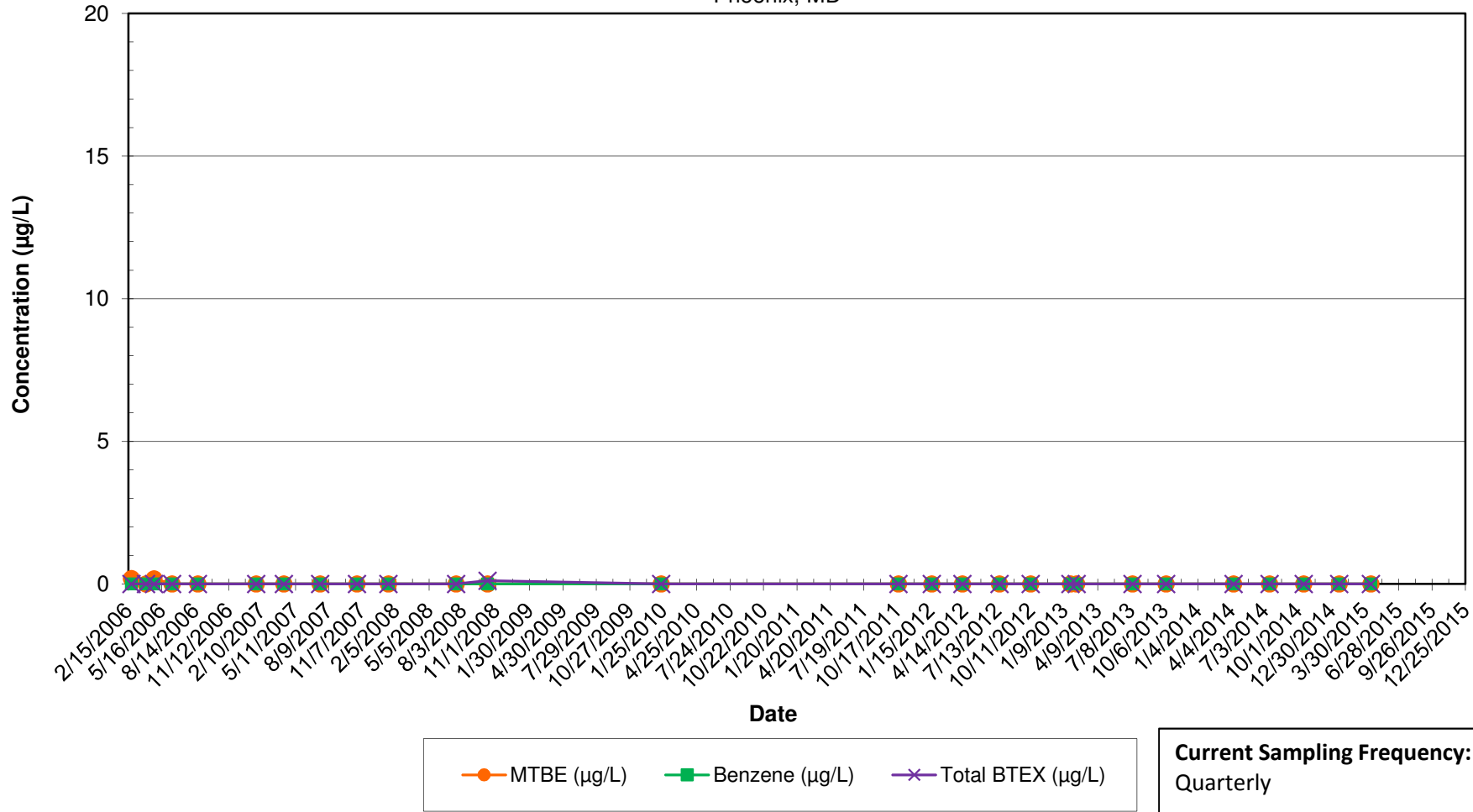

Notes:

- 1.) ND results are charted as "0" to avoid confusion with estimated "J" values.
- 2.) BTEX = Benzene, Toluene, Ethylbenzene, and Xylenes.

**14212 Robcaste Road - Private Supply Well**  
 MTBE, Benzene, and BTEX Concentrations Over Time  
 Inactive Exxon Facility # 28077  
 14258 Jarrettsville Pike  
 Phoenix, MD

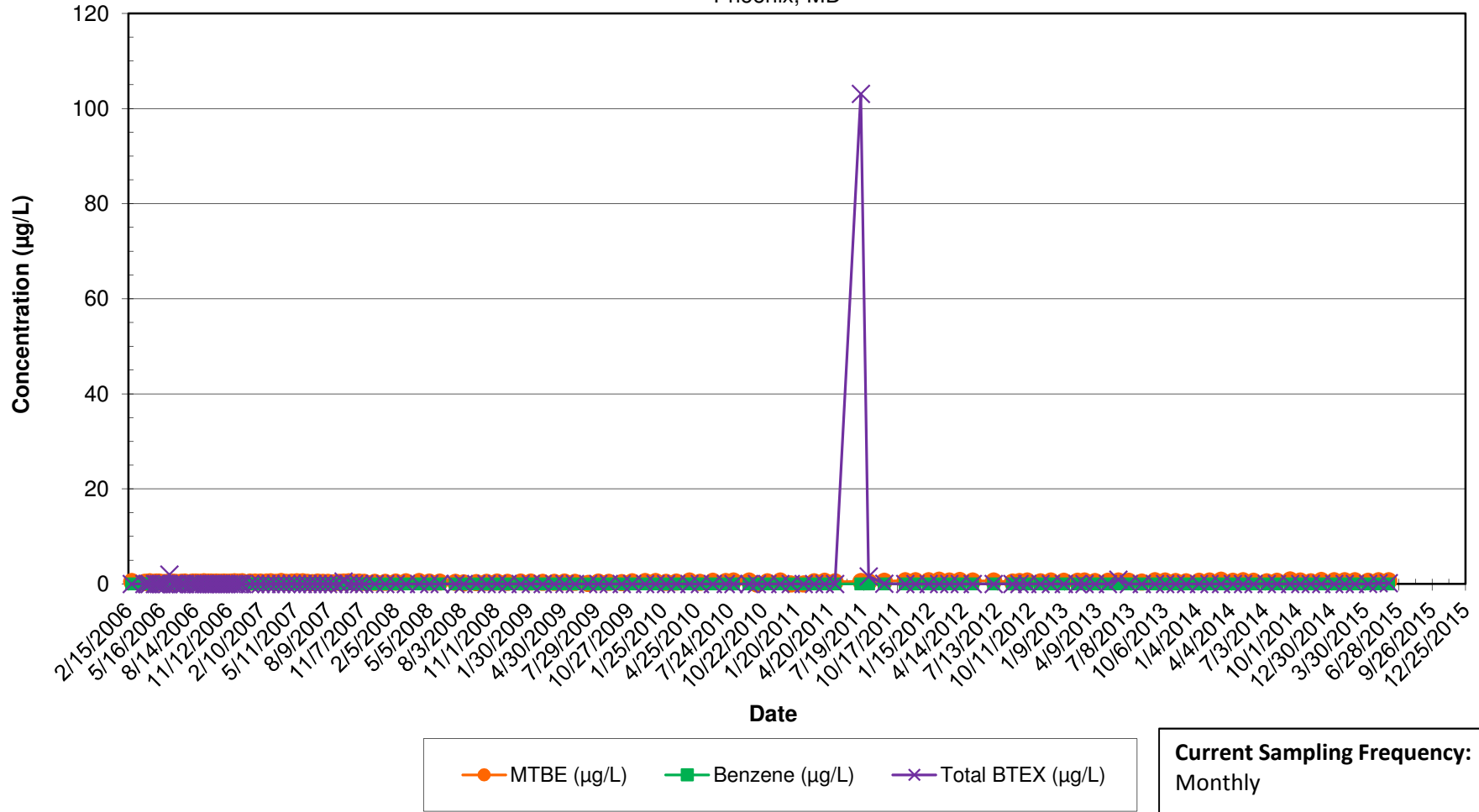

Notes:

- 1.) ND results are charted as "0" to avoid confusion with estimated "J" values.
- 2.) BTEX = Benzene, Toluene, Ethylbenzene, and Xylenes.

**14213 Robcaste Road - Private Supply Well**  
 MTBE, Benzene, and BTEX Concentrations Over Time  
 Inactive Exxon Facility # 28077  
 14258 Jarrettsville Pike  
 Phoenix, MD

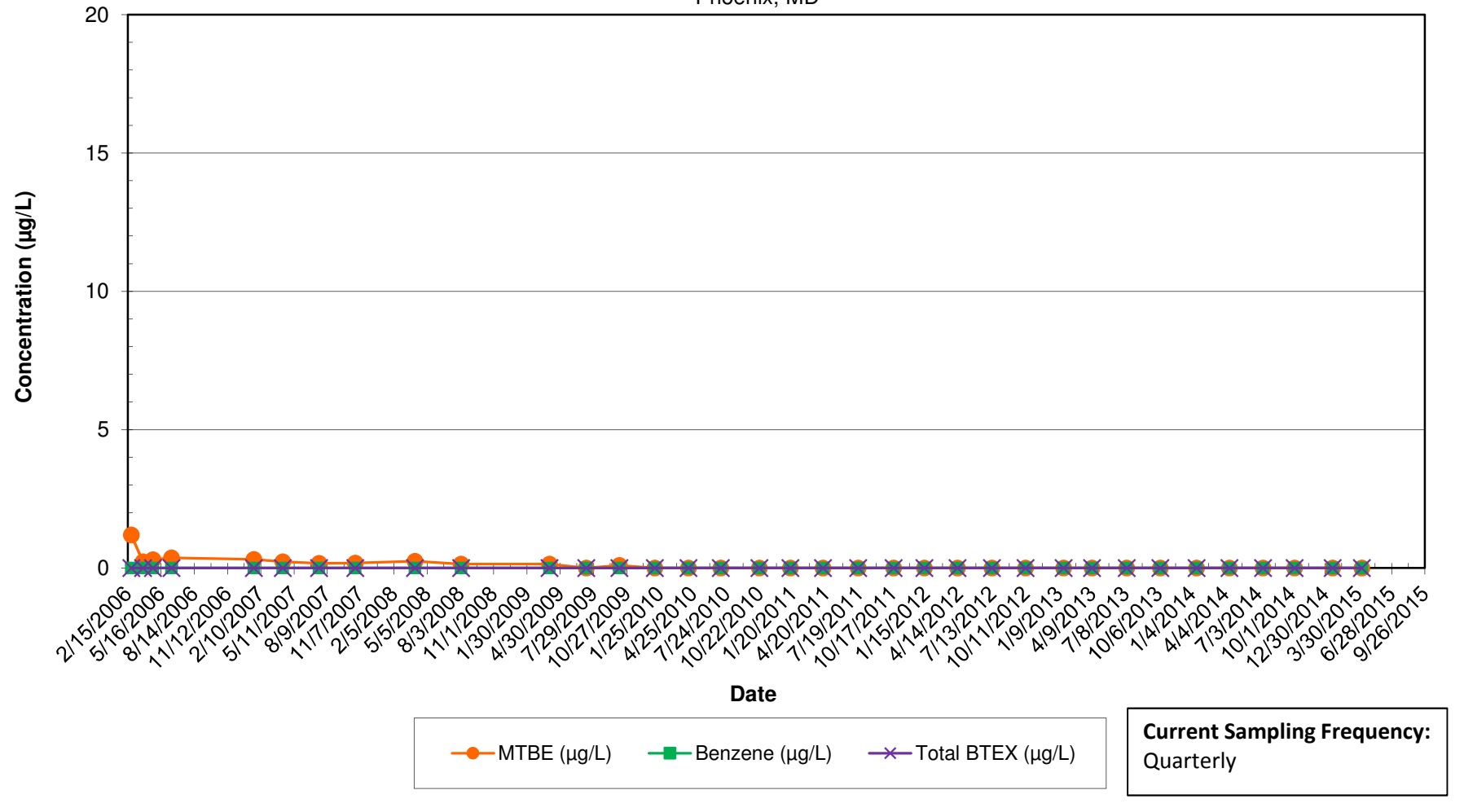

Notes:

- 1.) ND results are charted as "0" to avoid confusion with estimated "J" values.
- 2.) BTEX = Benzene, Toluene, Ethylbenzene, and Xylenes.



**14214 Robcaste Road - Private Supply Well**  
 MTBE, Benzene, and BTEX Concentrations Over Time  
 Inactive Exxon Facility # 28077  
 14258 Jarrettsville Pike  
 Phoenix, MD

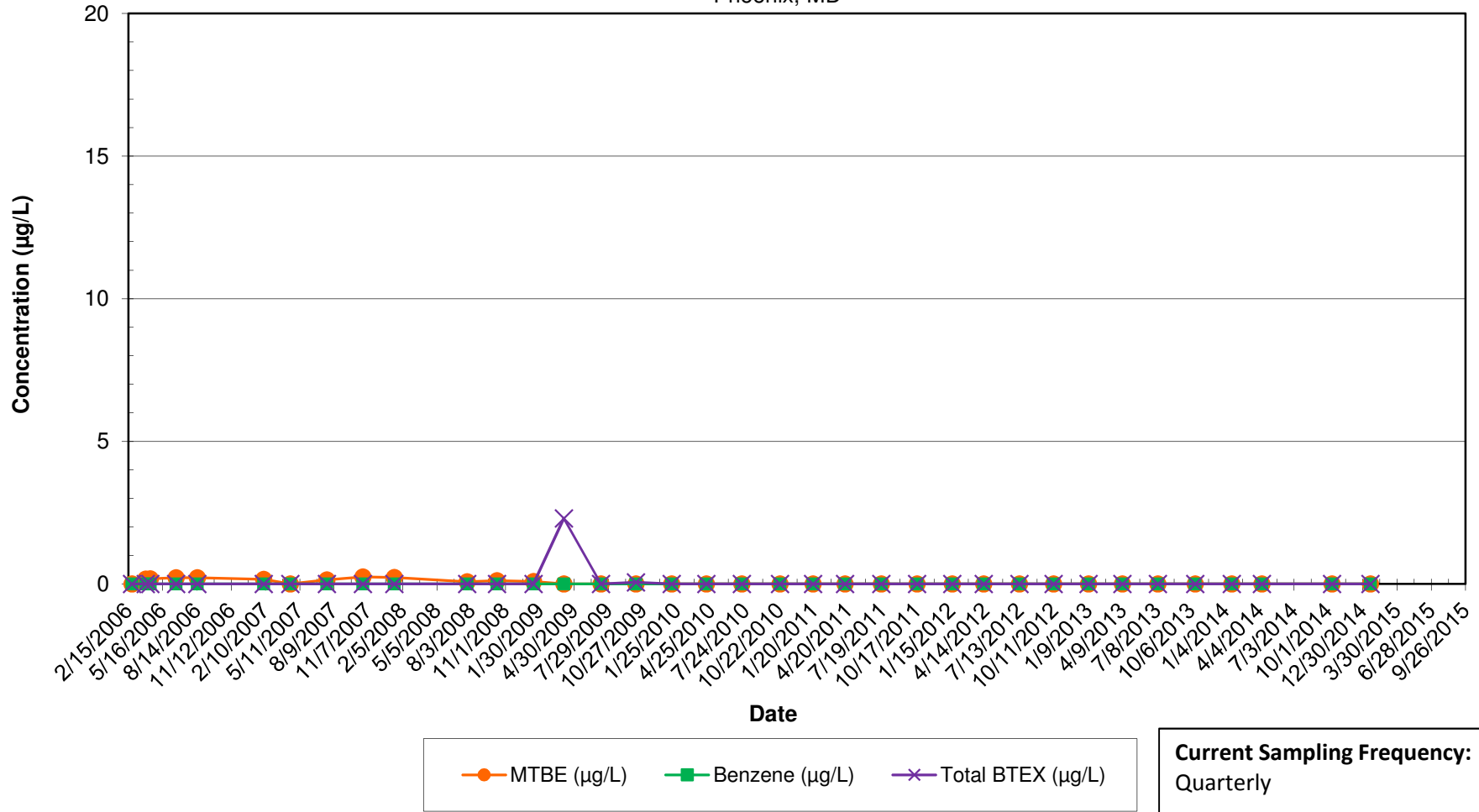

Notes:

- 1.) ND results are charted as "0" to avoid confusion with estimated "J" values.
- 2.) BTEX = Benzene, Toluene, Ethylbenzene, and Xylenes.

**14215 Robcaste Road - Private Supply Well**  
 MTBE, Benzene, and BTEX Concentrations Over Time  
 Inactive Exxon Facility # 28077  
 14258 Jarrettsville Pike  
 Phoenix, MD

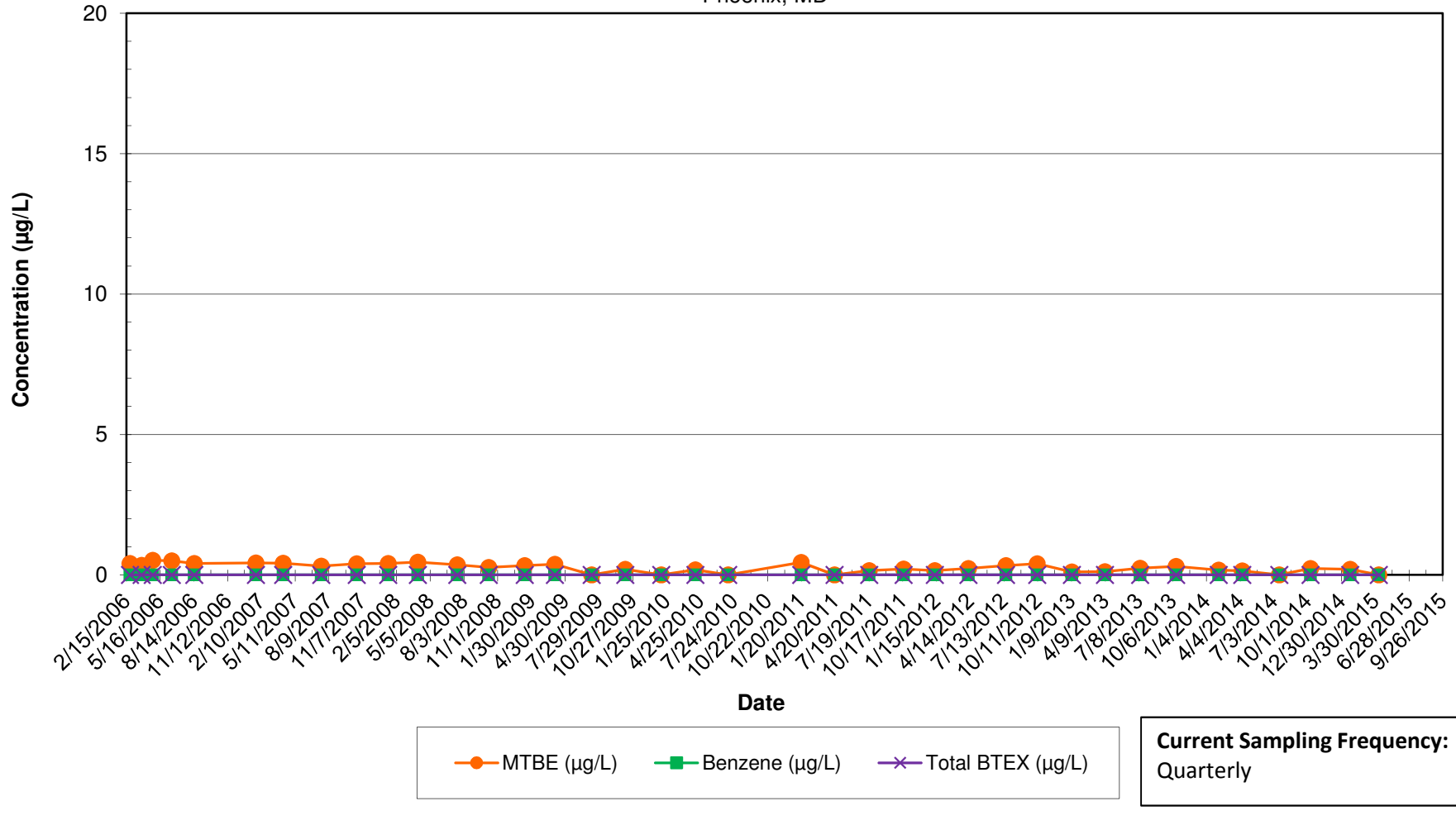

Notes:

- 1.) ND results are charted as "0" to avoid confusion with estimated "J" values.
- 2.) BTEX = Benzene, Toluene, Ethylbenzene, and Xylenes.

**14217 Robcaste Road - Private Supply Well**  
 MTBE, Benzene, and BTEX Concentrations Over Time  
 Inactive Exxon Facility # 28077  
 14258 Jarrettsville Pike  
 Phoenix, MD

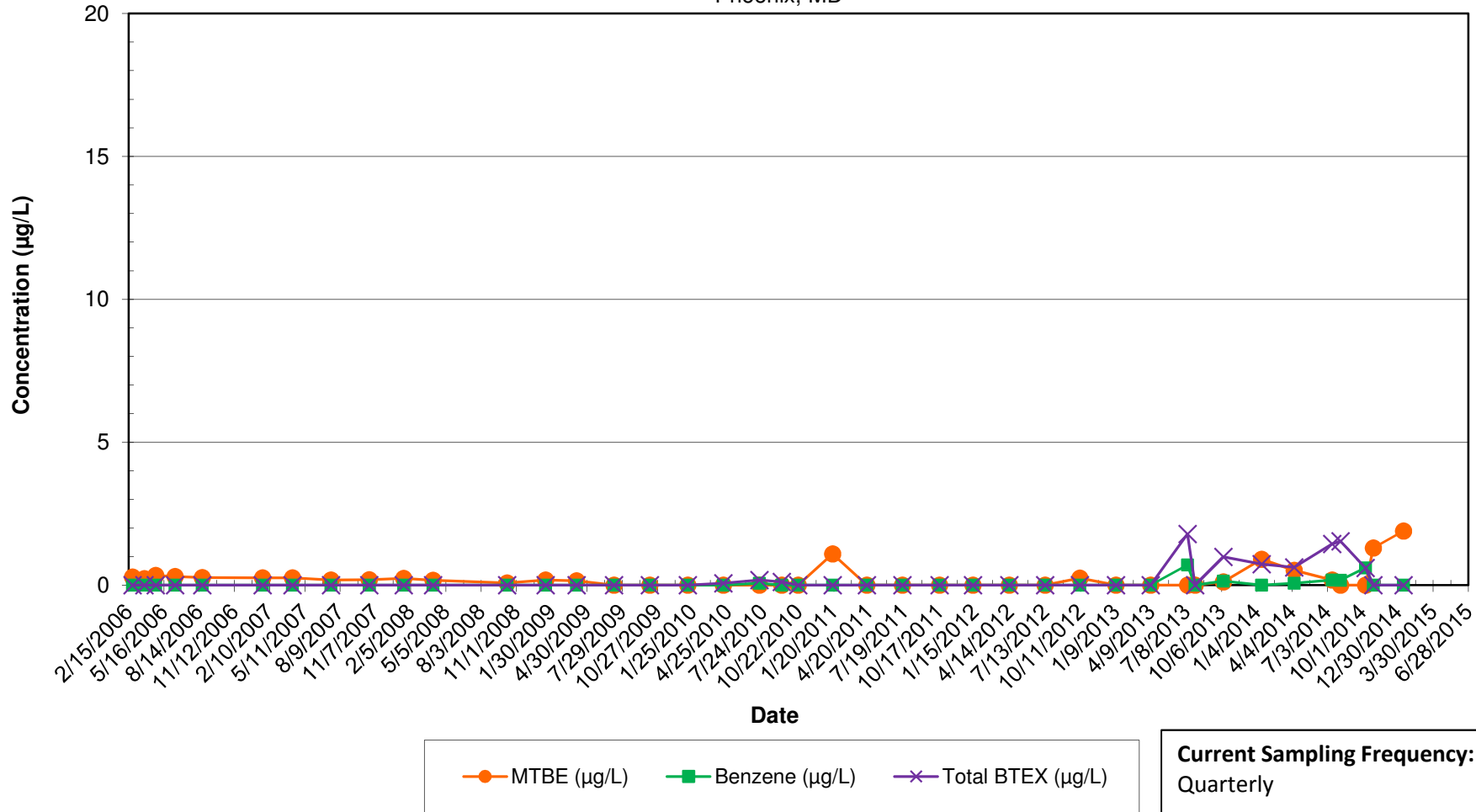

**Notes:**

- 1.) ND results are charted as "0" to avoid confusion with estimated "J" values.
- 2.) BTEX = Benzene, Toluene, Ethylbenzene, and Xylenes.

**14219 Robcaste Road - Private Supply Well**  
 MTBE, Benzene, and BTEX Concentrations Over Time  
 Inactive Exxon Facility # 28077  
 14258 Jarrettsville Pike  
 Phoenix, MD

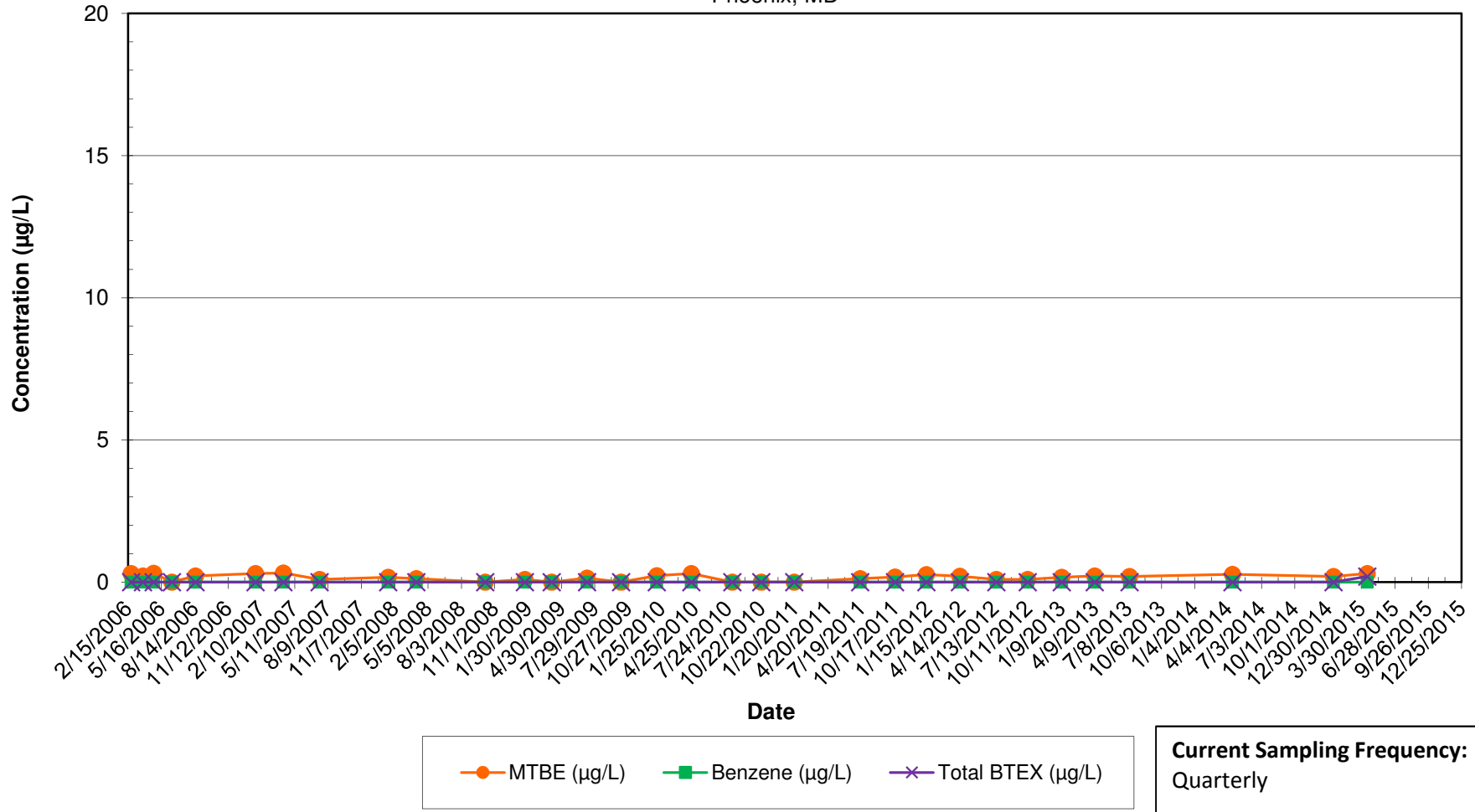

Notes:

- 1.) ND results are charted as "0" to avoid confusion with estimated "J" values.
- 2.) BTEX = Benzene, Toluene, Ethylbenzene, and Xylenes.

**14221 Robcaste Road - Private Supply Well**  
 MTBE, Benzene, and BTEX Concentrations Over Time  
 Inactive Exxon Facility # 28077  
 14258 Jarrettsville Pike  
 Phoenix, MD

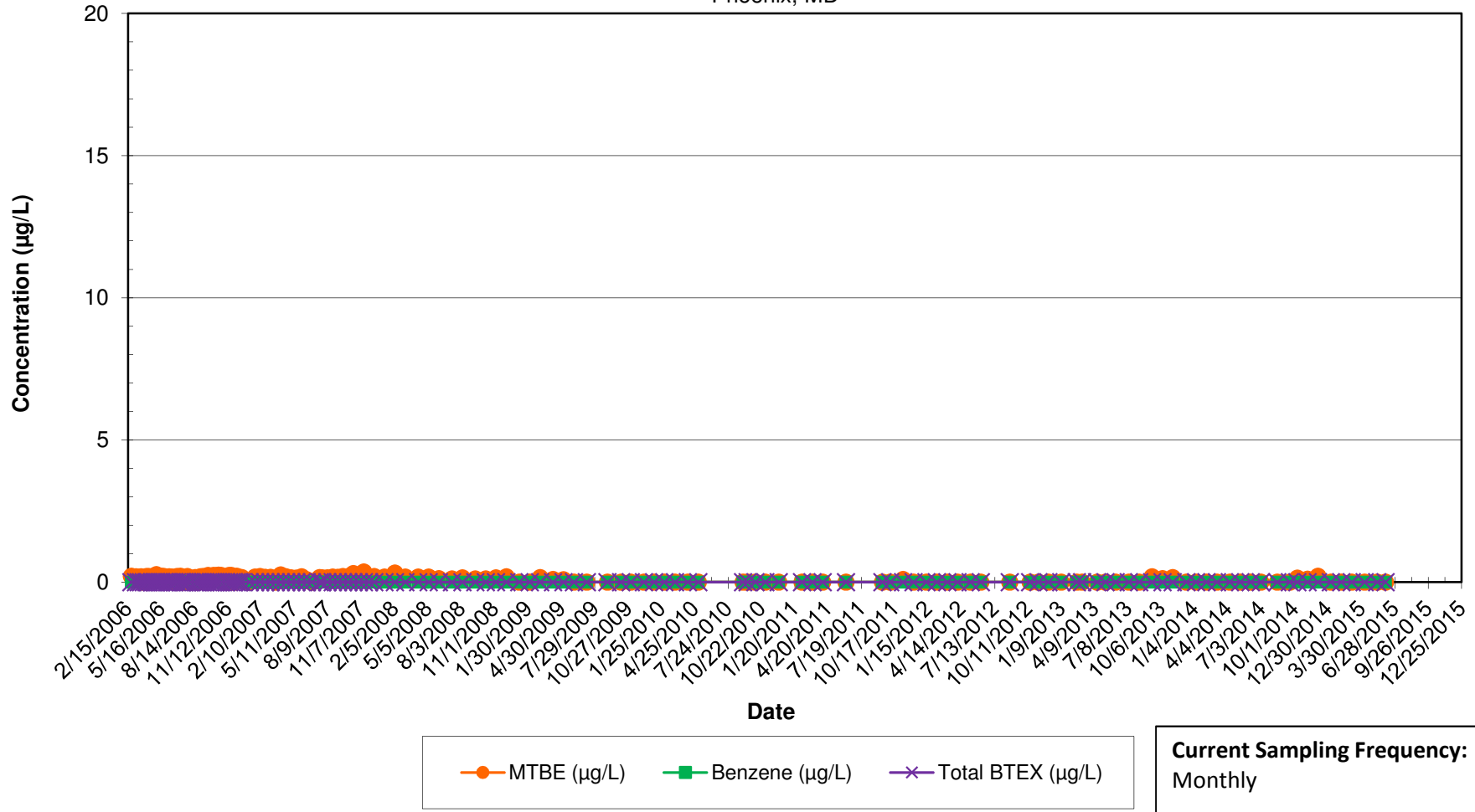

**Current Sampling Frequency:**  
Monthly

**Notes:**

- 1.) ND results are charted as "0" to avoid confusion with estimated "J" values.
- 2.) BTEX = Benzene, Toluene, Ethylbenzene, and Xylenes.

**14223 Robcaste Road - Private Supply Well**  
 MTBE, Benzene, and BTEX Concentrations Over Time  
 Inactive Exxon Facility # 28077  
 14258 Jarrettsville Pike  
 Phoenix, MD

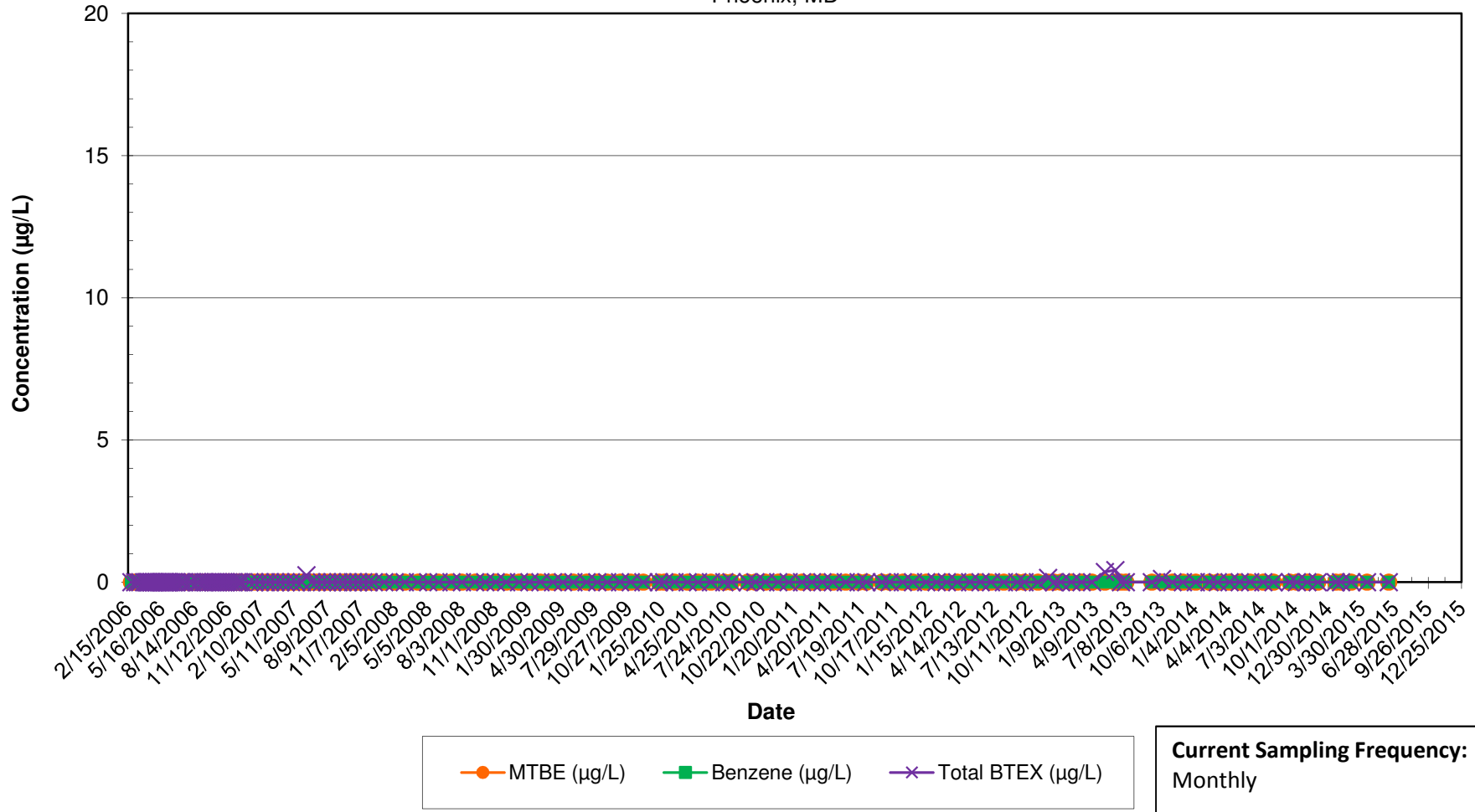

Notes:

- 1.) ND results are charted as "0" to avoid confusion with estimated "J" values.
- 2.) BTEX = Benzene, Toluene, Ethylbenzene, and Xylenes.

**14225 Robcaste Road - Private Supply Well**  
 MTBE, Benzene, and BTEX Concentrations Over Time  
 Inactive Exxon Facility # 28077  
 14258 Jarrettsville Pike  
 Phoenix, MD

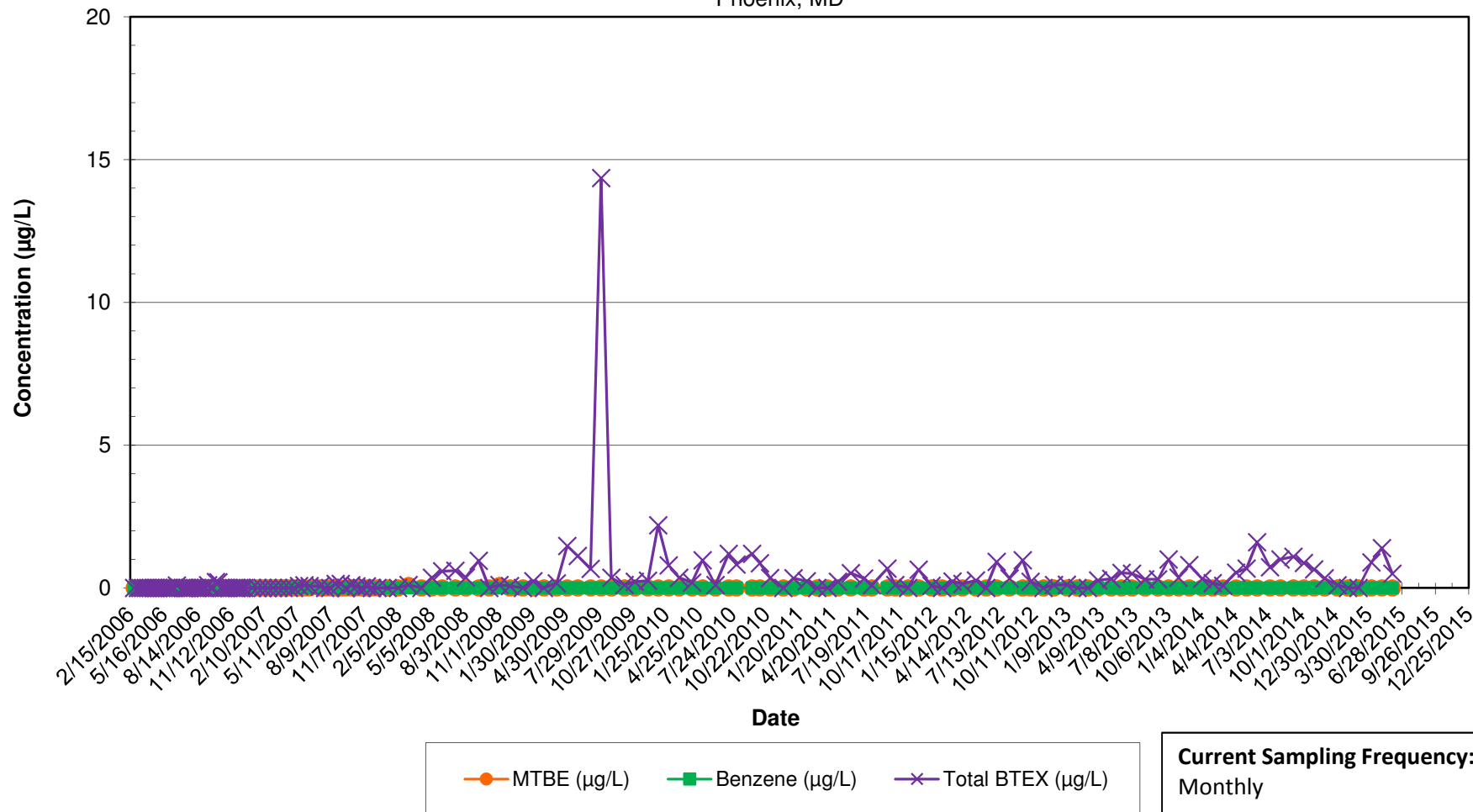

Notes:

- 1.) ND results are charted as "0" to avoid confusion with estimated "J" values.
- 2.) BTEX = Benzene, Toluene, Ethylbenzene, and Xylenes.

**14300 Robcaste Road - Private Supply Well**  
 MTBE, Benzene, and BTEX Concentrations Over Time  
 Inactive Exxon Facility # 28077  
 14258 Jarrettsville Pike  
 Phoenix, MD

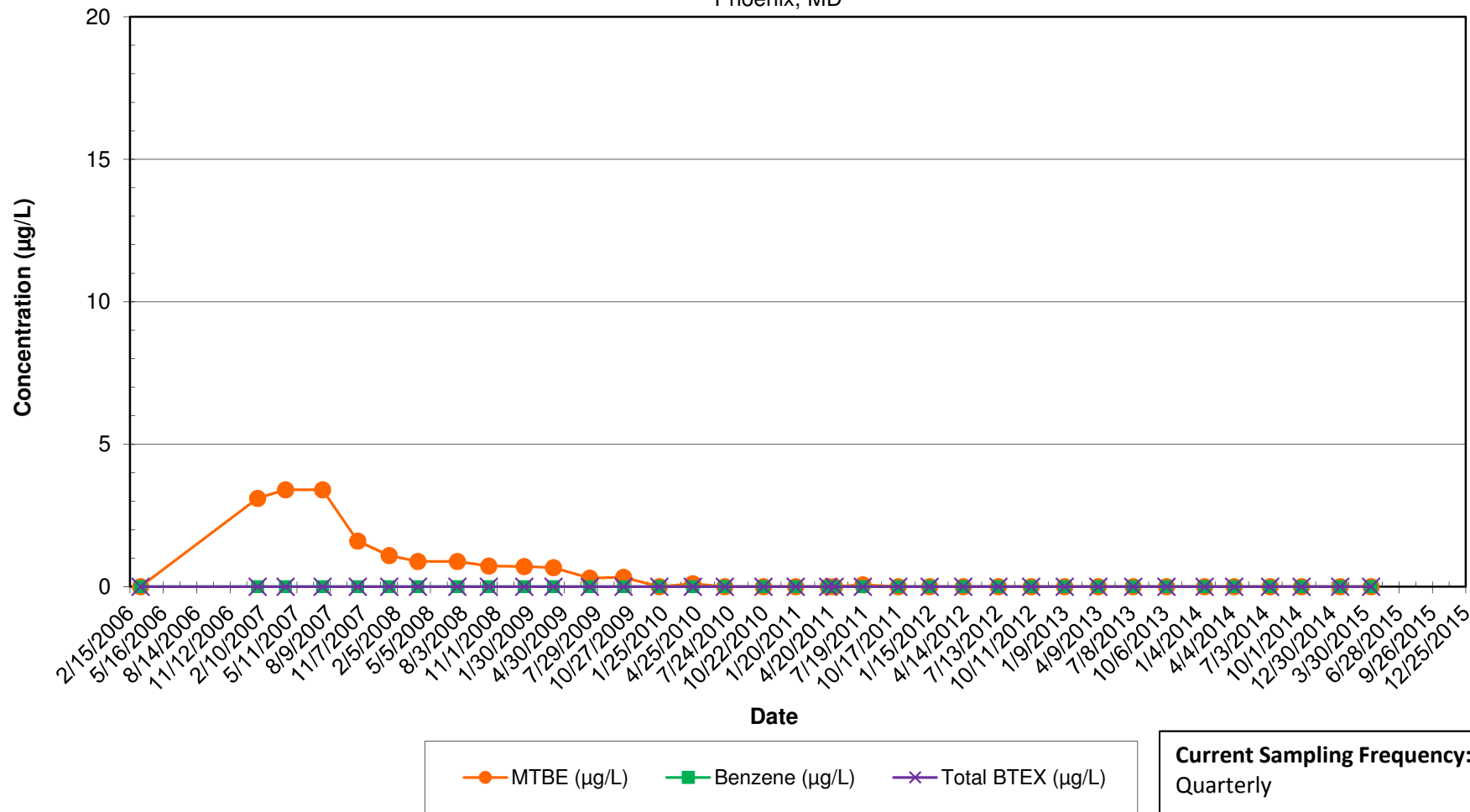

Notes:

- 1.) ND results are charted as "0" to avoid confusion with estimated "J" values.
- 2.) BTEX = Benzene, Toluene, Ethylbenzene, and Xylenes.



**14302 Robcaste Road - Private Supply Well**  
 MTBE, Benzene, and BTEX Concentrations Over Time  
 Inactive Exxon Facility # 28077  
 14258 Jarrettsville Pike  
 Phoenix, MD

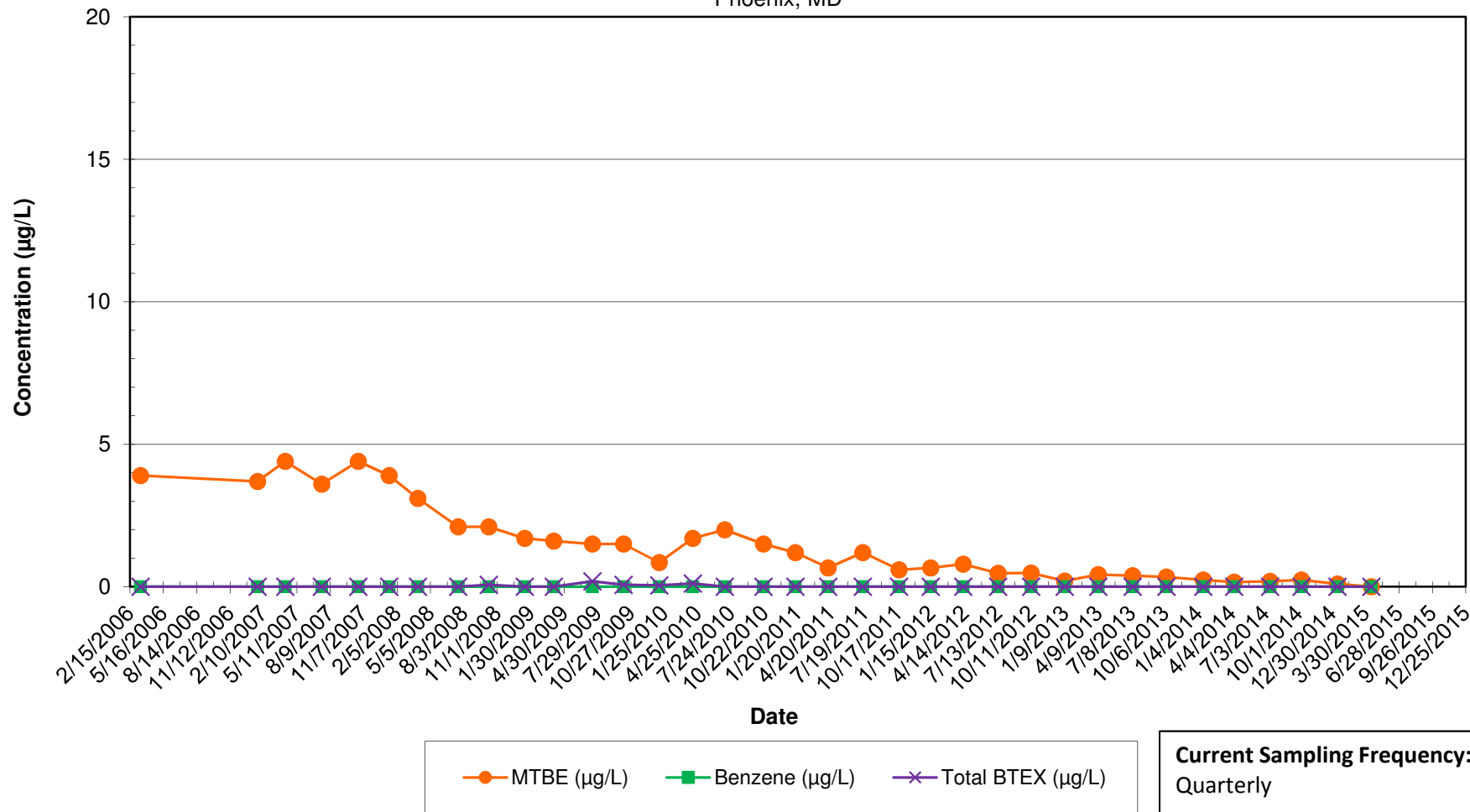

Notes:

- 1.) ND results are charted as "0" to avoid confusion with estimated "J" values.
- 2.) BTEX = Benzene, Toluene, Ethylbenzene, and Xylenes.

**14303 Robcaste Road - Private Supply Well**  
 MTBE, Benzene, and BTEX Concentrations Over Time  
 Inactive Exxon Facility # 28077  
 14258 Jarrettsville Pike  
 Phoenix, MD

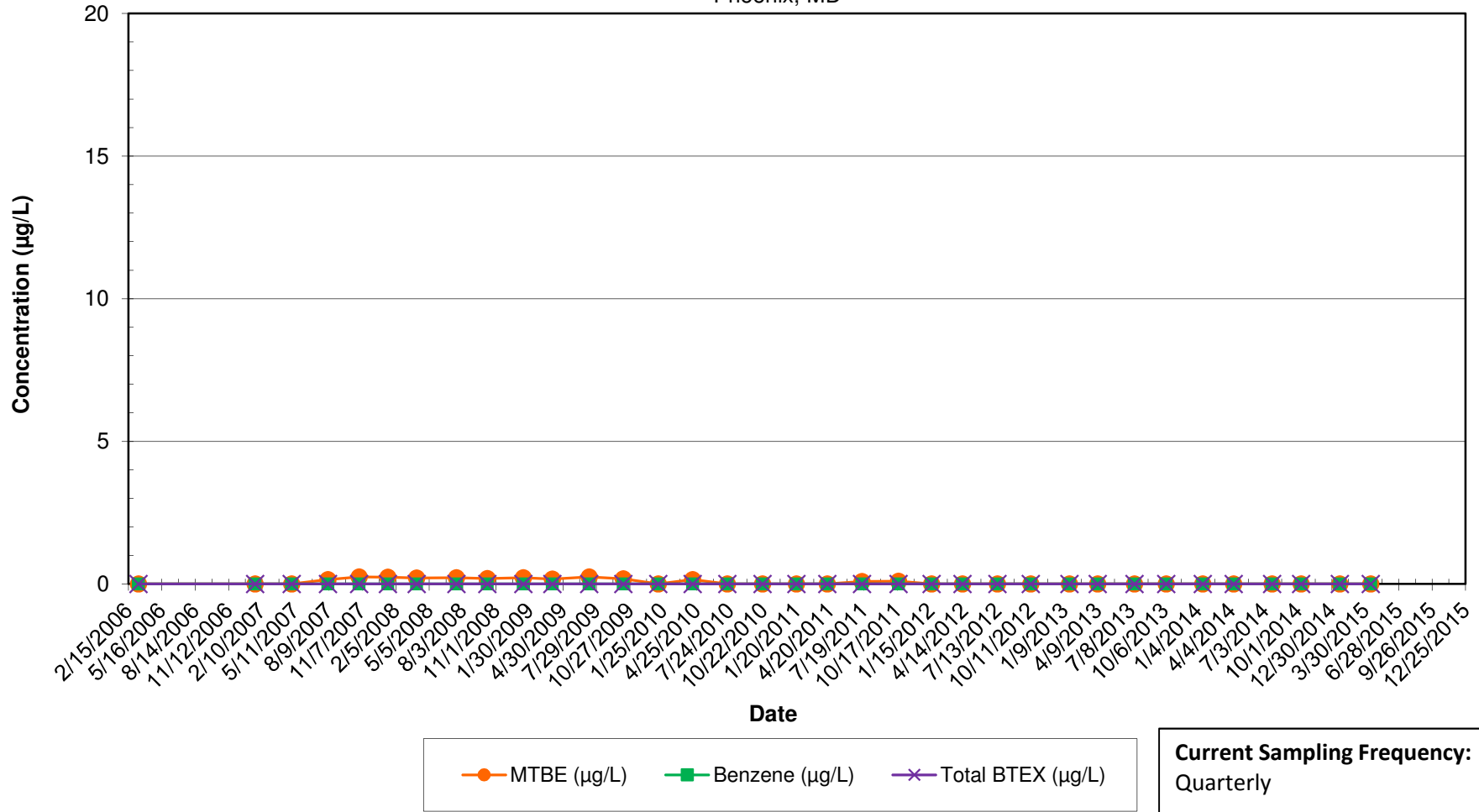

Notes:

- 1.) ND results are charted as "0" to avoid confusion with estimated "J" values.
- 2.) BTEX = Benzene, Toluene, Ethylbenzene, and Xylenes.

**14304 Robcaste Road - Private Supply Well**  
 MTBE, Benzene, and BTEX Concentrations Over Time  
 Inactive Exxon Facility # 28077  
 14258 Jarrettsville Pike  
 Phoenix, MD

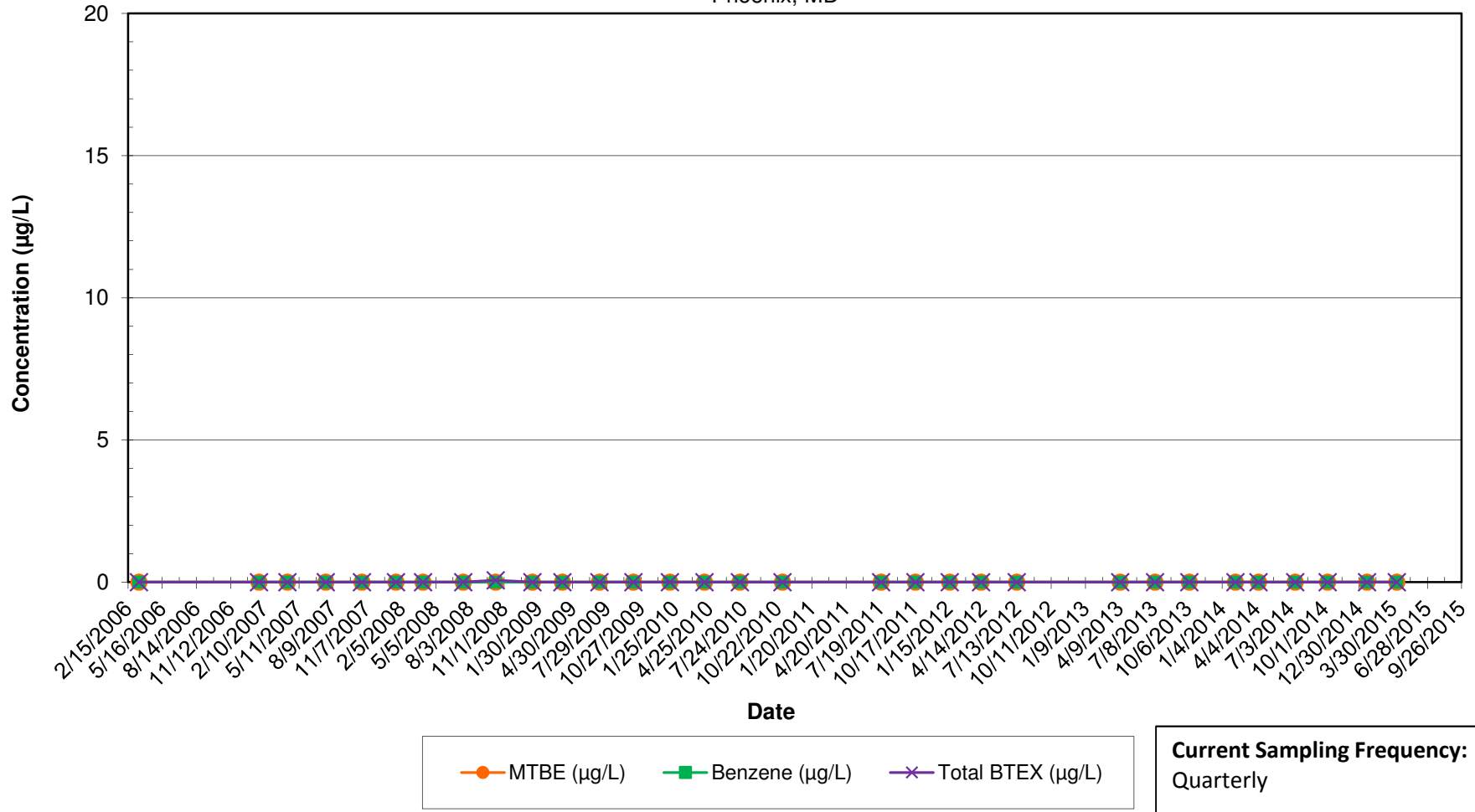

Notes:

- 1.) ND results are charted as "0" to avoid confusion with estimated "J" values.
- 2.) BTEX = Benzene, Toluene, Ethylbenzene, and Xylenes.

**14305 Robcaste Road - Private Supply Well**  
 MTBE, Benzene, and BTEX Concentrations Over Time  
 Inactive Exxon Facility # 28077  
 14258 Jarrettsville Pike  
 Phoenix, MD

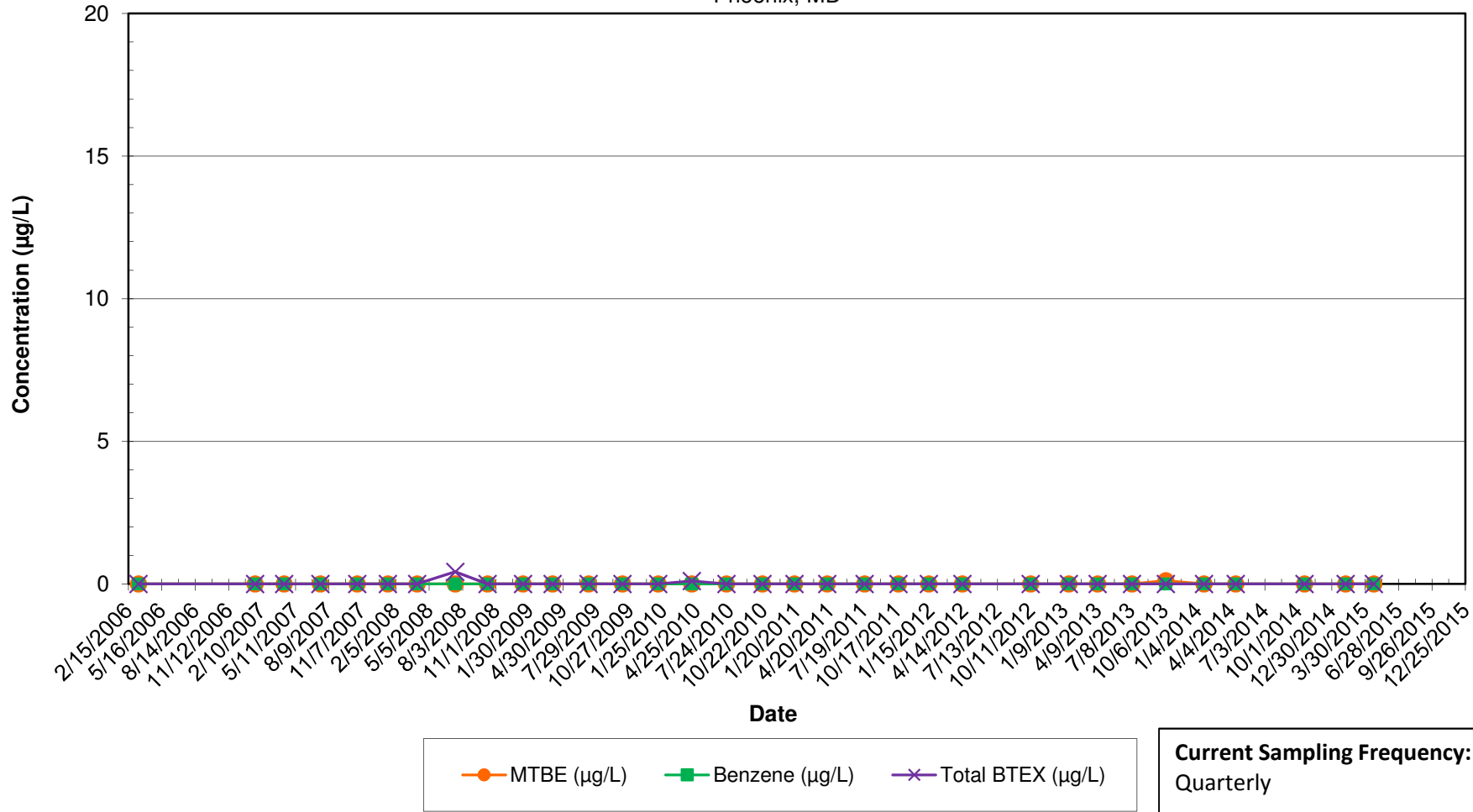

Notes:

- 1.) ND results are charted as "0" to avoid confusion with estimated "J" values.
- 2.) BTEX = Benzene, Toluene, Ethylbenzene, and Xylenes.

**14306 Robcaste Road - Private Supply Well**  
 MTBE, Benzene, and BTEX Concentrations Over Time  
 Inactive Exxon Facility # 28077  
 14258 Jarrettsville Pike  
 Phoenix, MD

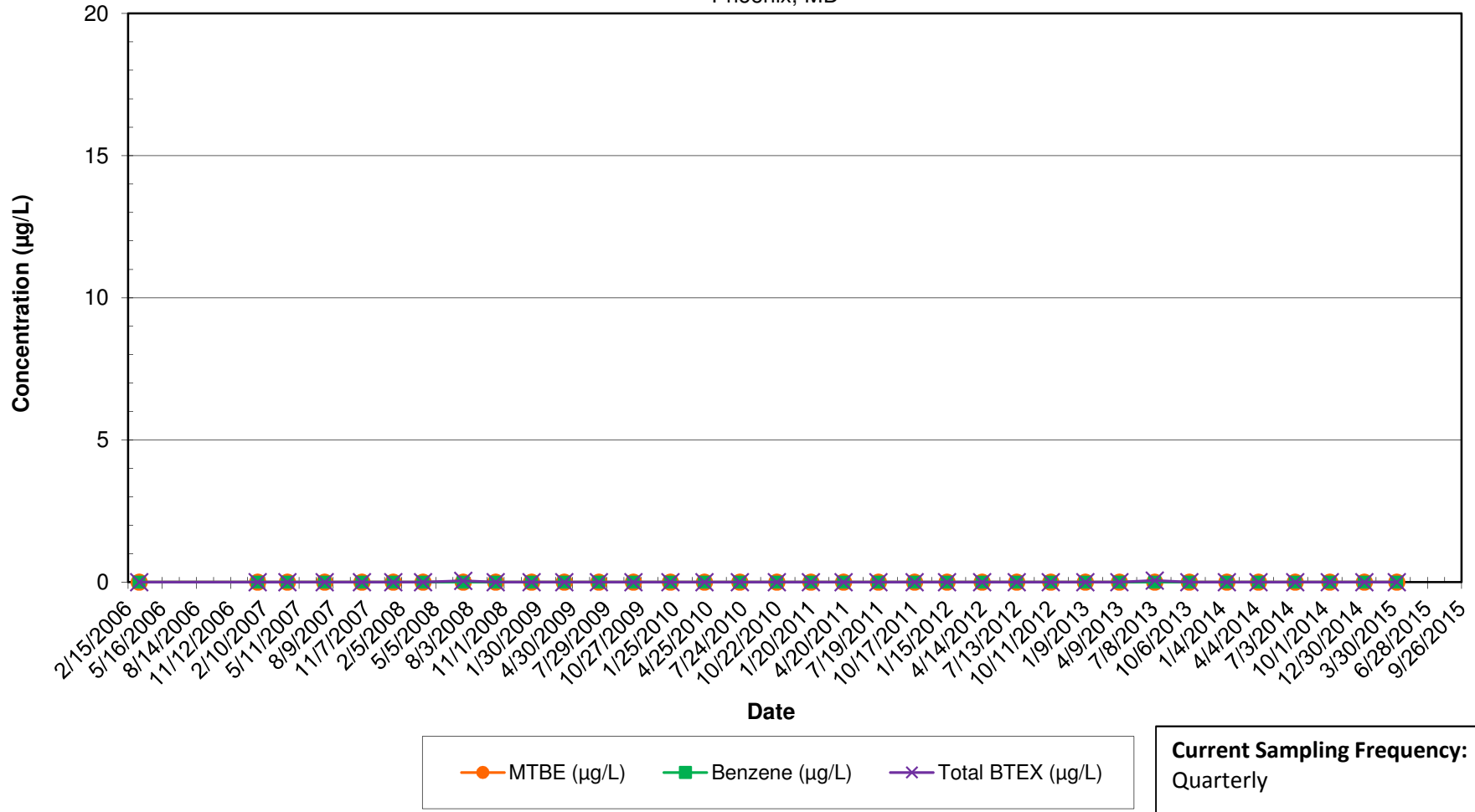

Notes:

- 1.) ND results are charted as "0" to avoid confusion with estimated "J" values.
- 2.) BTEX = Benzene, Toluene, Ethylbenzene, and Xylenes.

**14307 Robcaste Road - Private Supply Well**  
 MTBE, Benzene, and BTEX Concentrations Over Time  
 Inactive Exxon Facility # 28077  
 14258 Jarrettsville Pike  
 Phoenix, MD

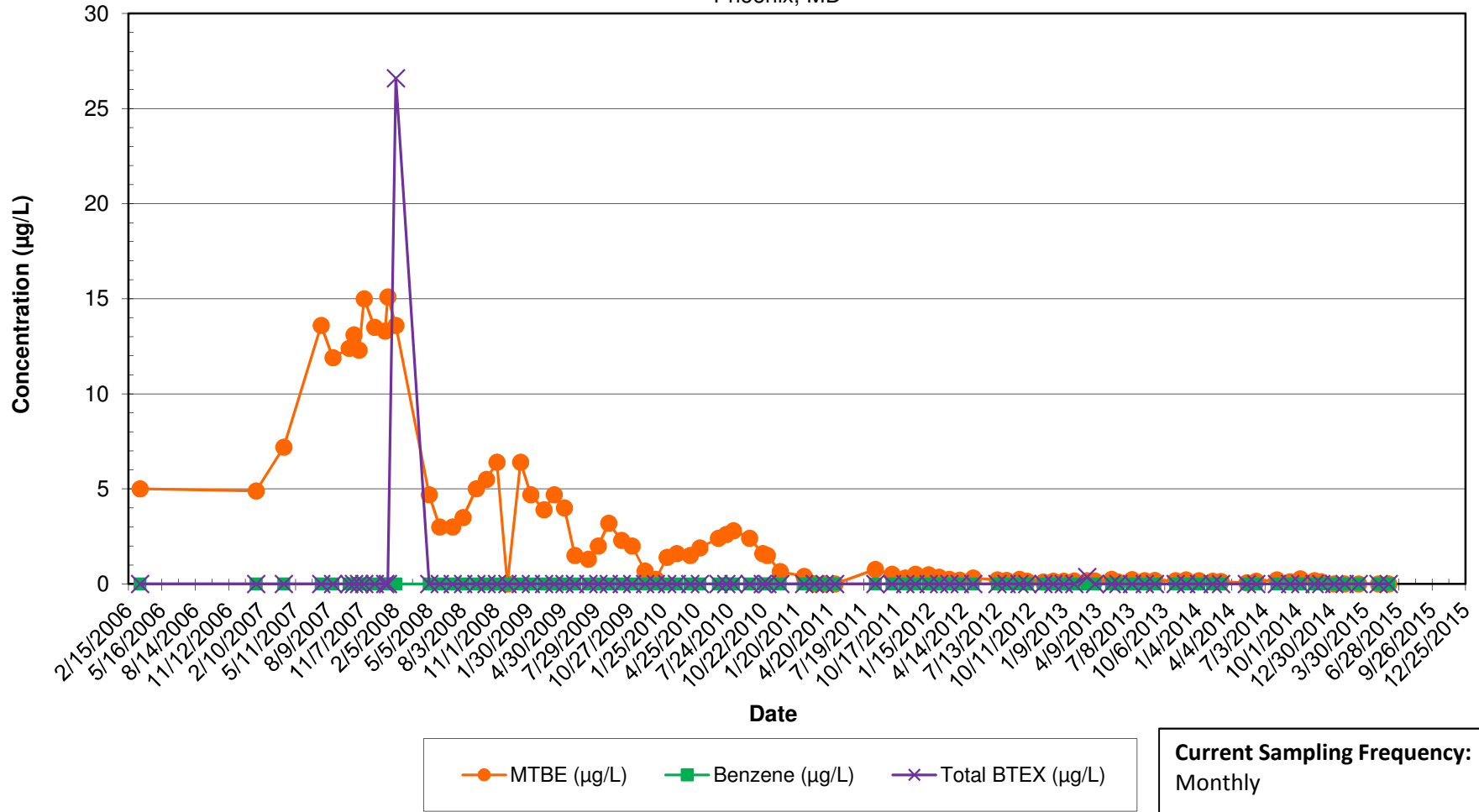

Notes:

- 1.) ND results are charted as "0" to avoid confusion with estimated "J" values.
- 2.) BTEX = Benzene, Toluene, Ethylbenzene, and Xylenes.

**14308 Robcaste Road - Private Supply Well**  
 MTBE, Benzene, and BTEX Concentrations Over Time  
 Inactive Exxon Facility # 28077  
 14258 Jarrettsville Pike  
 Phoenix, MD

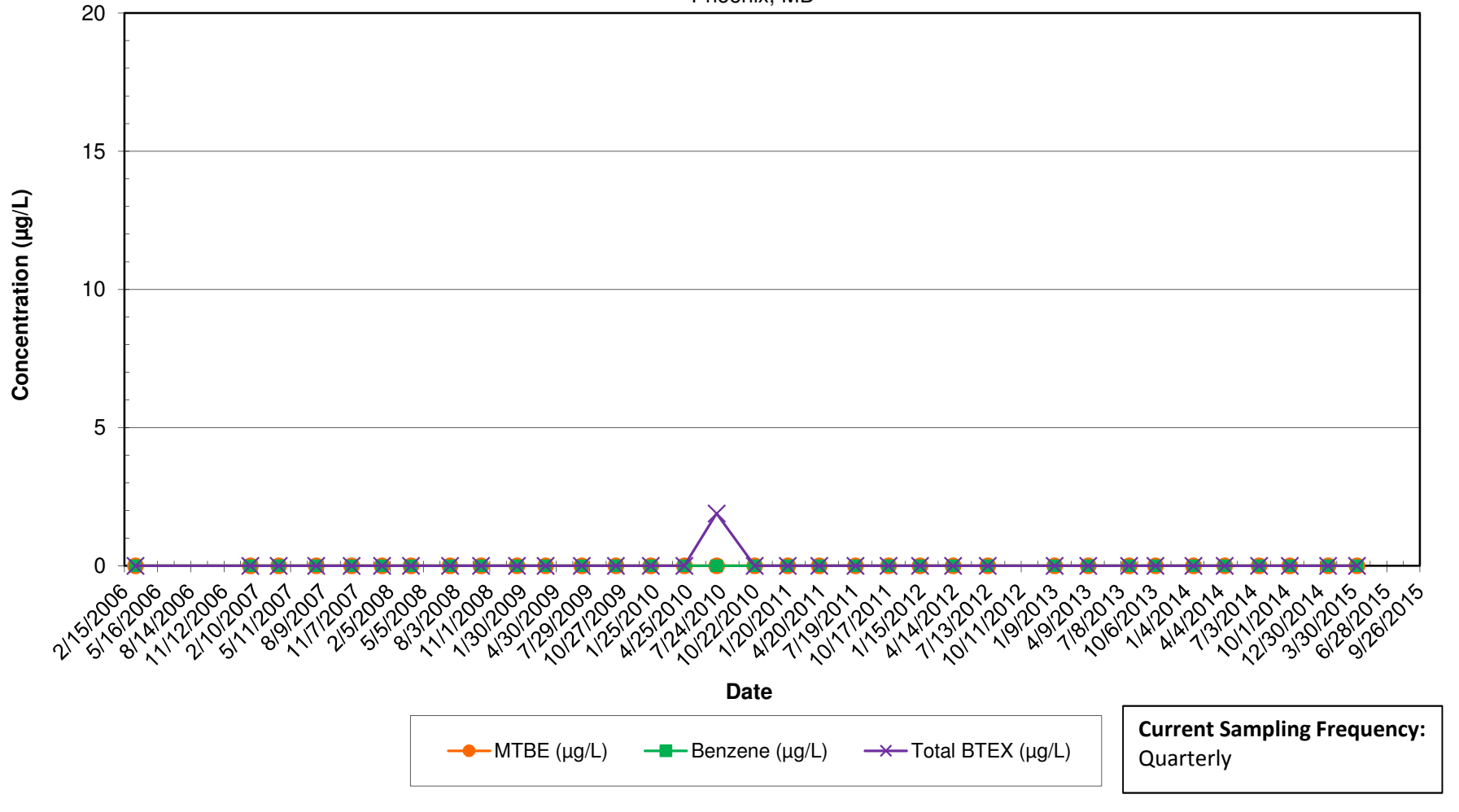

**Notes:**

- 1.) ND results are charted as "0" to avoid confusion with estimated "J" values.
- 2.) BTEX = Benzene, Toluene, Ethylbenzene, and Xylenes.

**3517 Southside Avenue - Private Supply Well**  
 MTBE, Benzene, and BTEX Concentrations Over Time  
 Inactive Exxon Facility # 28077  
 14258 Jarrettsville Pike  
 Phoenix, MD

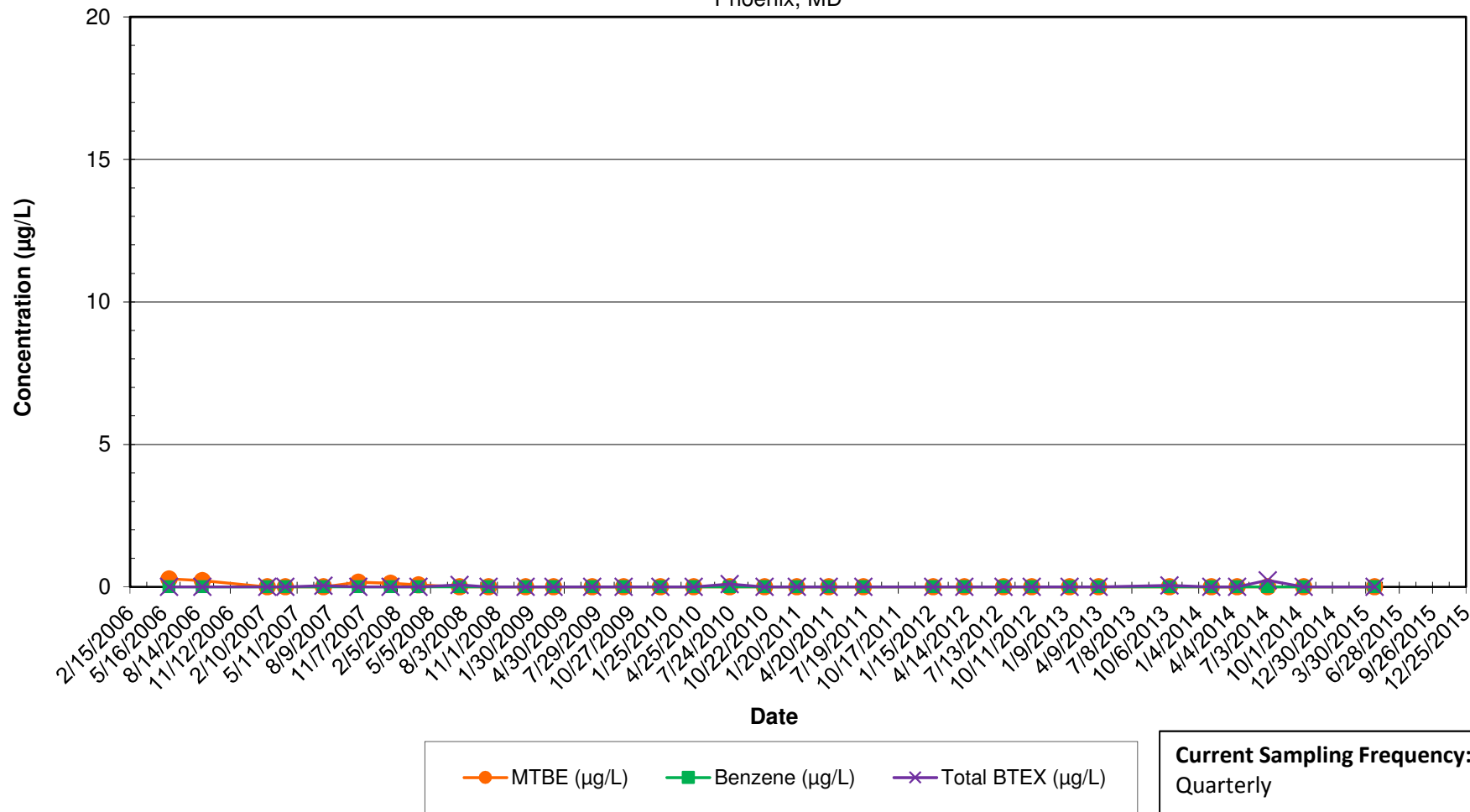

Notes:

- 1.) ND results are charted as "0" to avoid confusion with estimated "J" values.
- 2.) BTEX = Benzene, Toluene, Ethylbenzene, and Xylenes.



**3523 Southside Avenue - Private Supply Well**  
 MTBE, Benzene, and BTEX Concentrations Over Time  
 Inactive Exxon Facility # 28077  
 14258 Jarrettsville Pike  
 Phoenix, MD

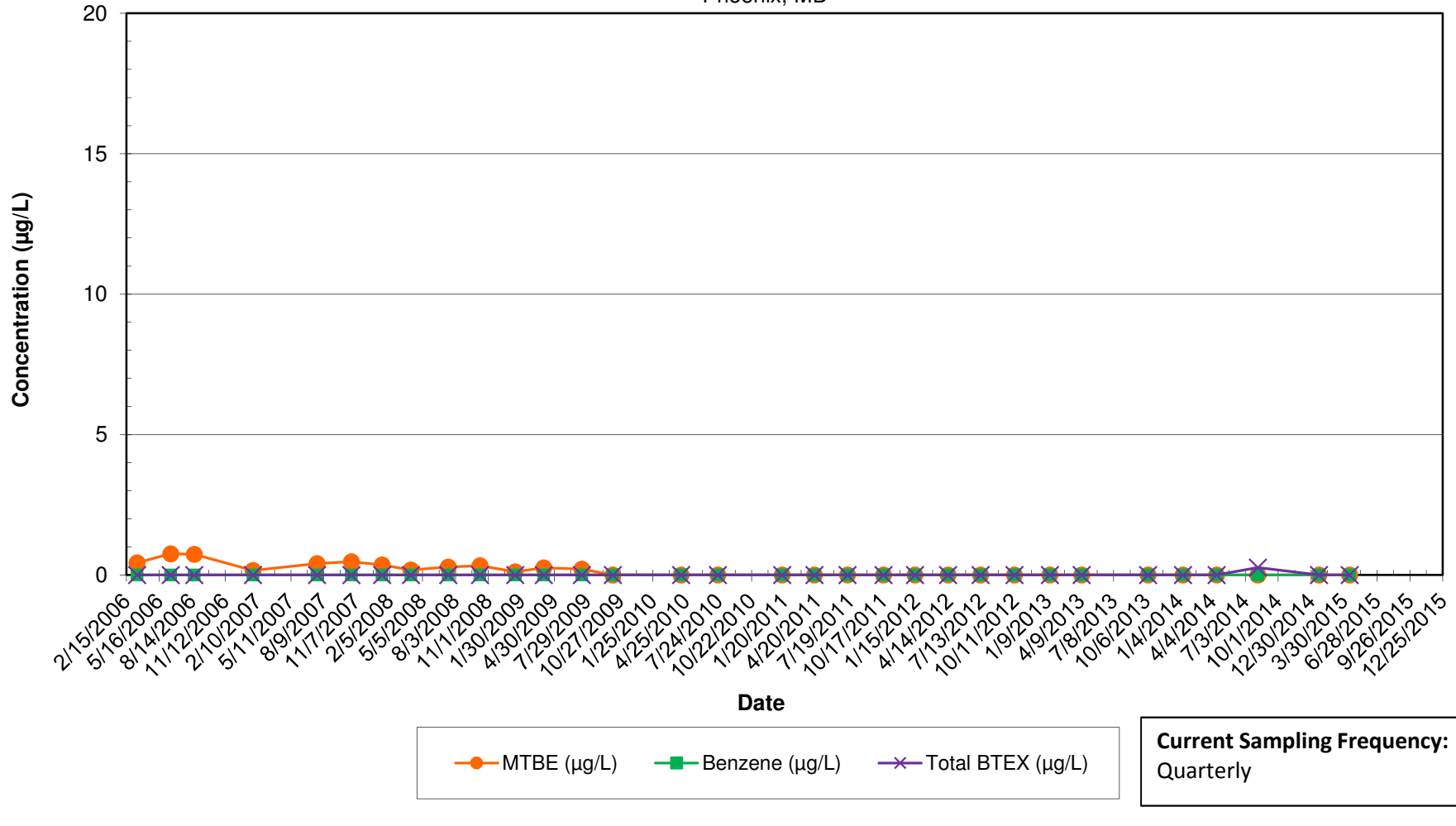

Notes:

- 1.) ND results are charted as "0" to avoid confusion with estimated "J" values.
- 2.) BTEX = Benzene, Toluene, Ethylbenzene, and Xylenes.

**3525 Southside Avenue - Private Supply Well**  
 MTBE, Benzene, and BTEX Concentrations Over Time  
 Inactive Exxon Facility # 28077  
 14258 Jarrettsville Pike  
 Phoenix, MD

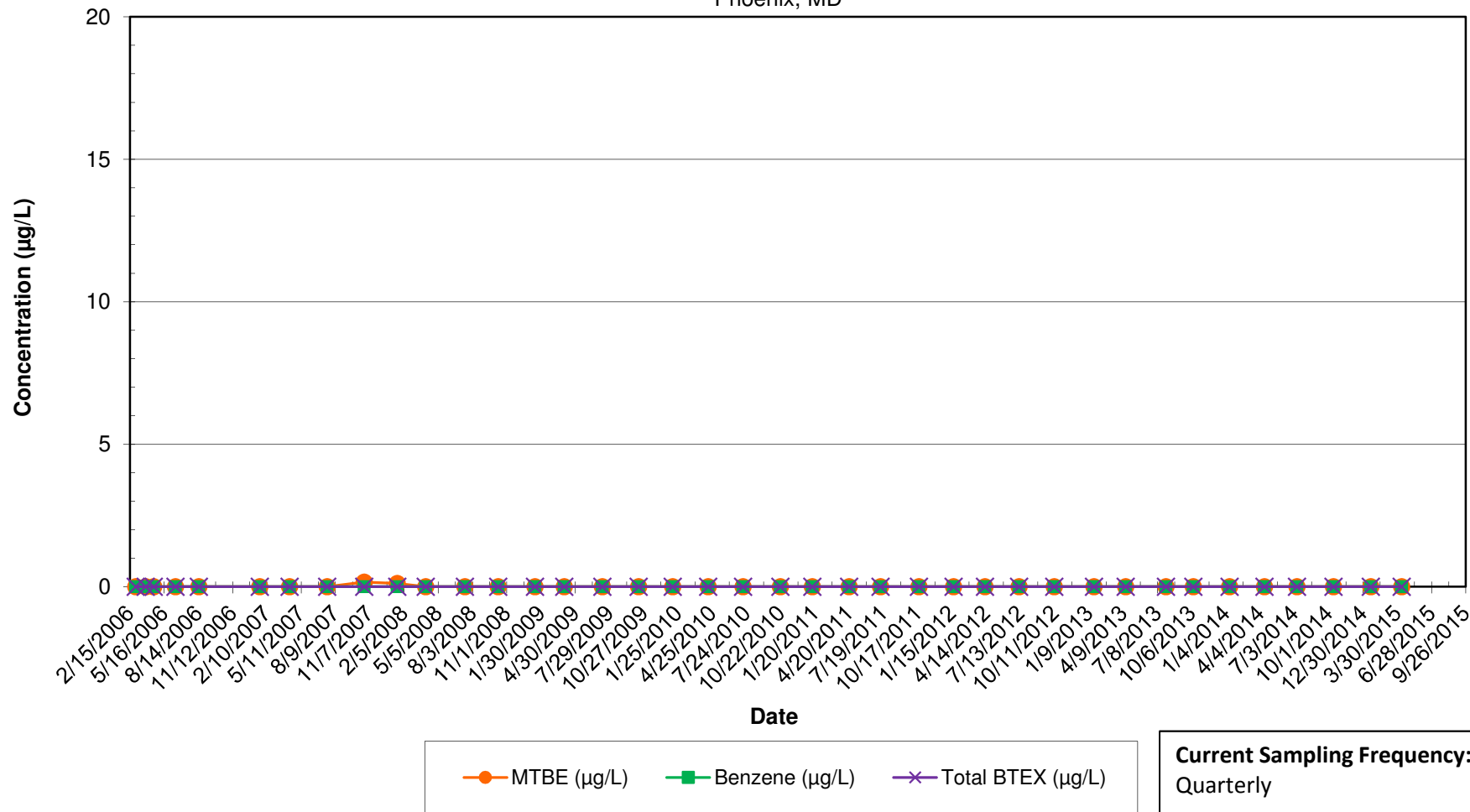

Notes:

- 1.) ND results are charted as "0" to avoid confusion with estimated "J" values.
- 2.) BTEX = Benzene, Toluene, Ethylbenzene, and Xylenes.

**3527 Southside Avenue - Private Supply Well**  
 MTBE, Benzene, and BTEX Concentrations Over Time  
 Inactive Exxon Facility # 28077  
 14258 Jarrettsville Pike  
 Phoenix, MD

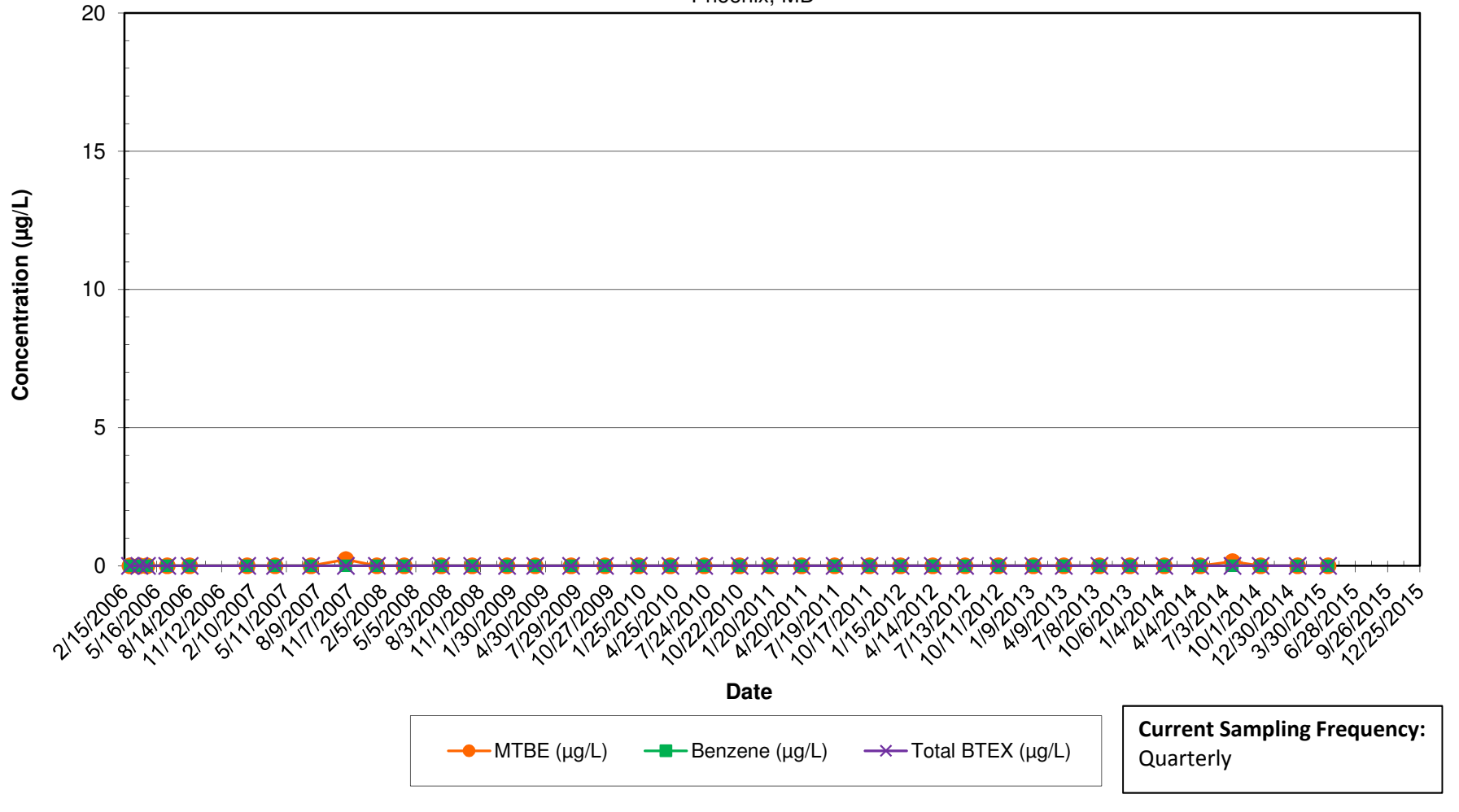

Notes:

- 1.) ND results are charted as "0" to avoid confusion with estimated "J" values.
- 2.) BTEX = Benzene, Toluene, Ethylbenzene, and Xylenes.

**3529 Southside Avenue - Private Supply Well**  
 MTBE, Benzene, and BTEX Concentrations Over Time  
 Inactive Exxon Facility # 28077  
 14258 Jarrettsville Pike  
 Phoenix, MD

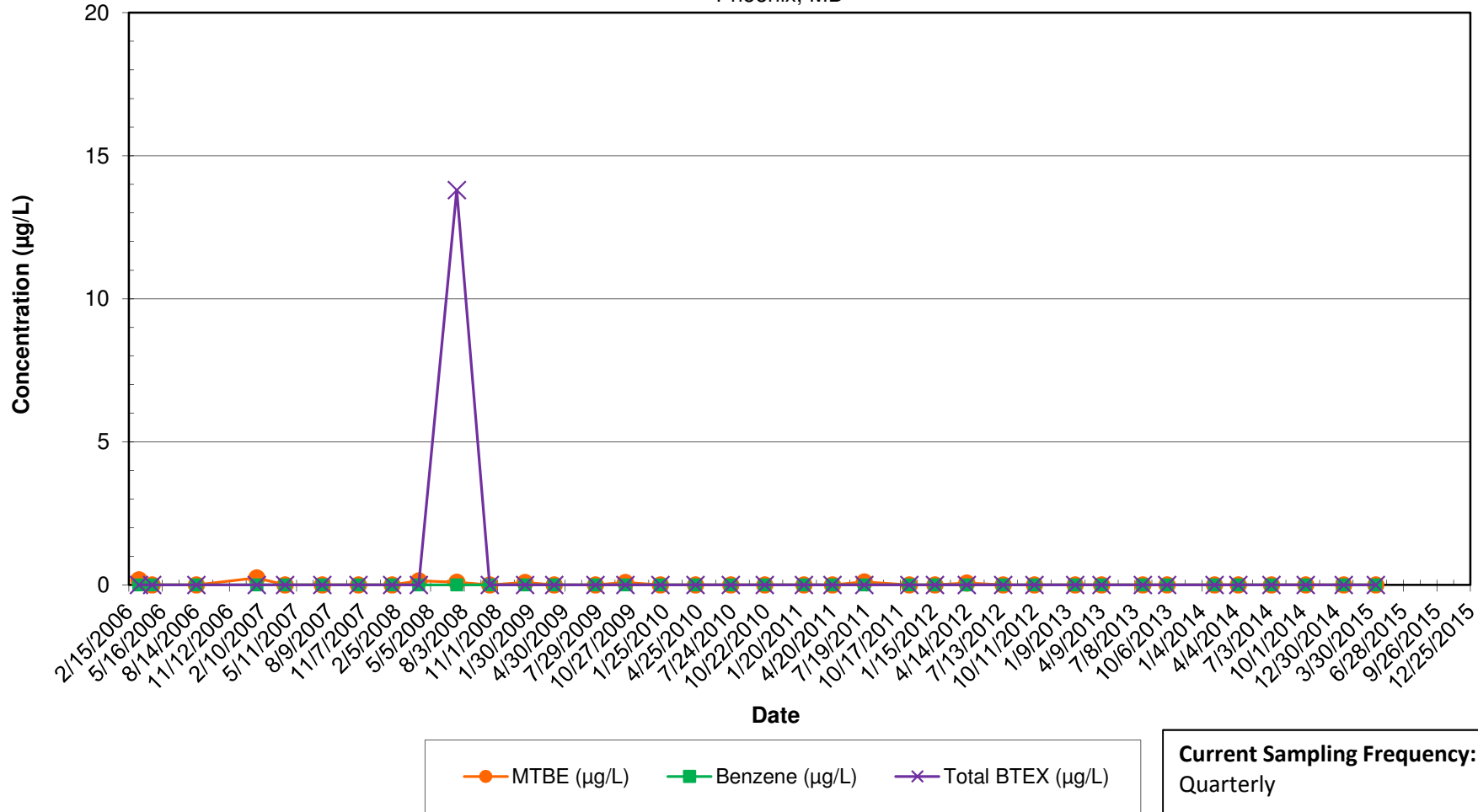

Notes:

- 1.) ND results are charted as "0" to avoid confusion with estimated "J" values.
- 2.) BTEX = Benzene, Toluene, Ethylbenzene, and Xylenes.

### 3530 Southside Avenue (Well 1) - Private Supply Well

MTBE, Benzene, and BTEX Concentrations Over Time

Inactive Exxon Facility # 28077

14258 Jarrettsville Pike

Phoenix, MD

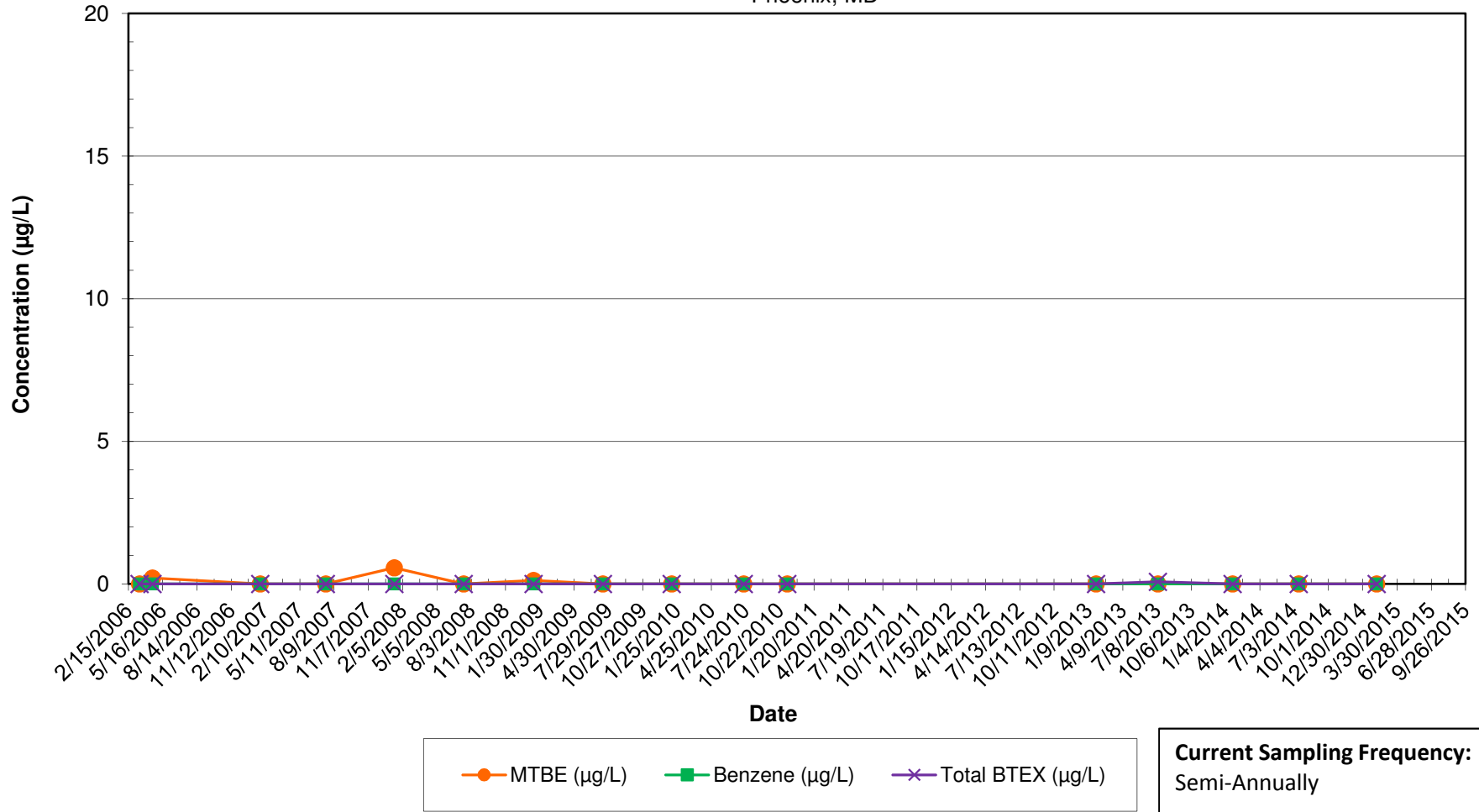

Notes:

- 1.) ND results are charted as "0" to avoid confusion with estimated "J" values.
- 2.) BTEX = Benzene, Toluene, Ethylbenzene, and Xylenes.

### 3530 Southside Avenue (Well 2) - Private Supply Well

MTBE, Benzene, and BTEX Concentrations Over Time

Inactive Exxon Facility # 28077

14258 Jarrettsville Pike

Phoenix, MD

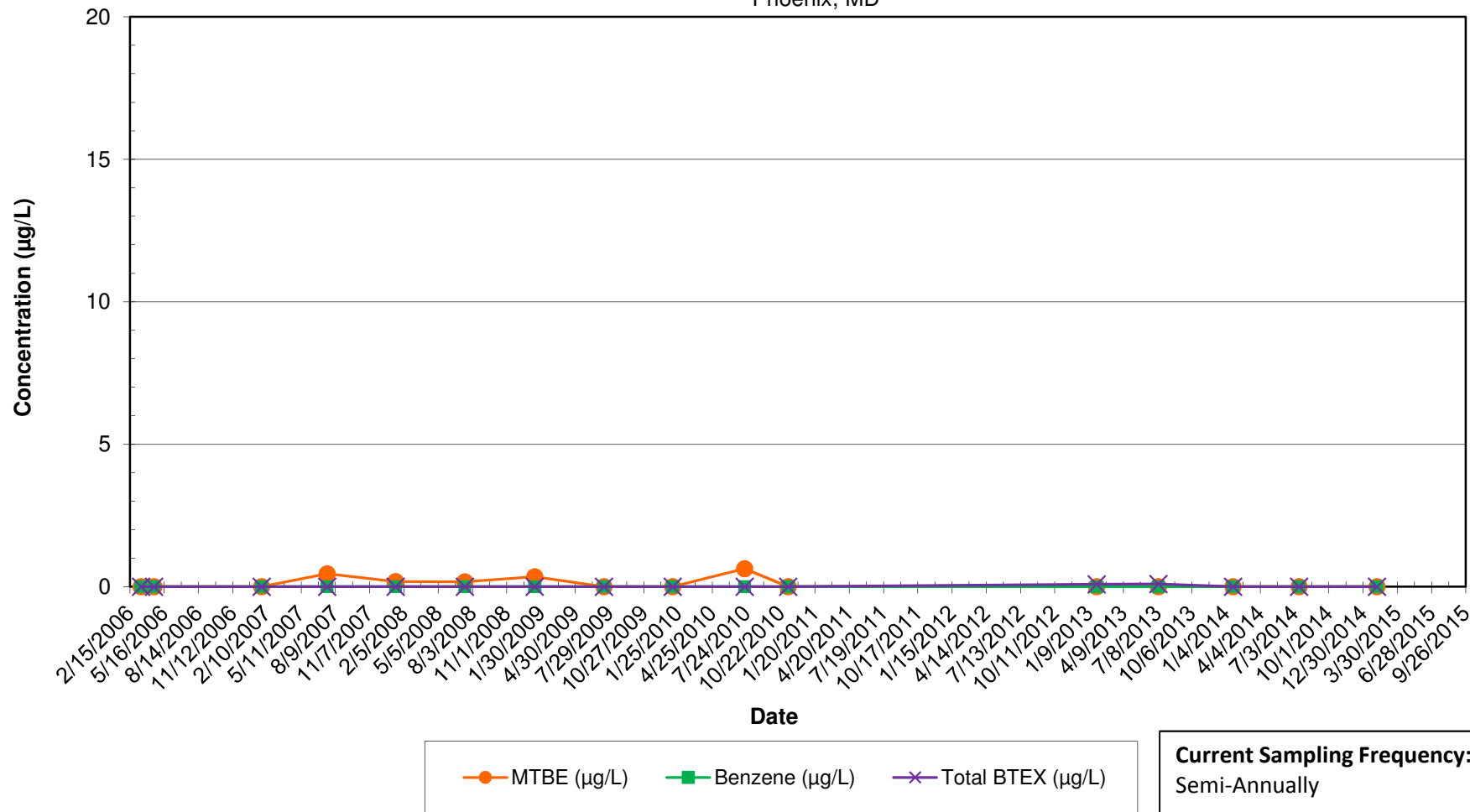

**Notes:**

- 1.) ND results are charted as "0" to avoid confusion with estimated "J" values.
- 2.) BTEX = Benzene, Toluene, Ethylbenzene, and Xylenes.

**3531 Southside Avenue - Private Supply Well**  
 MTBE, Benzene, and BTEX Concentrations Over Time  
 Inactive Exxon Facility # 28077  
 14258 Jarrettsville Pike  
 Phoenix, MD

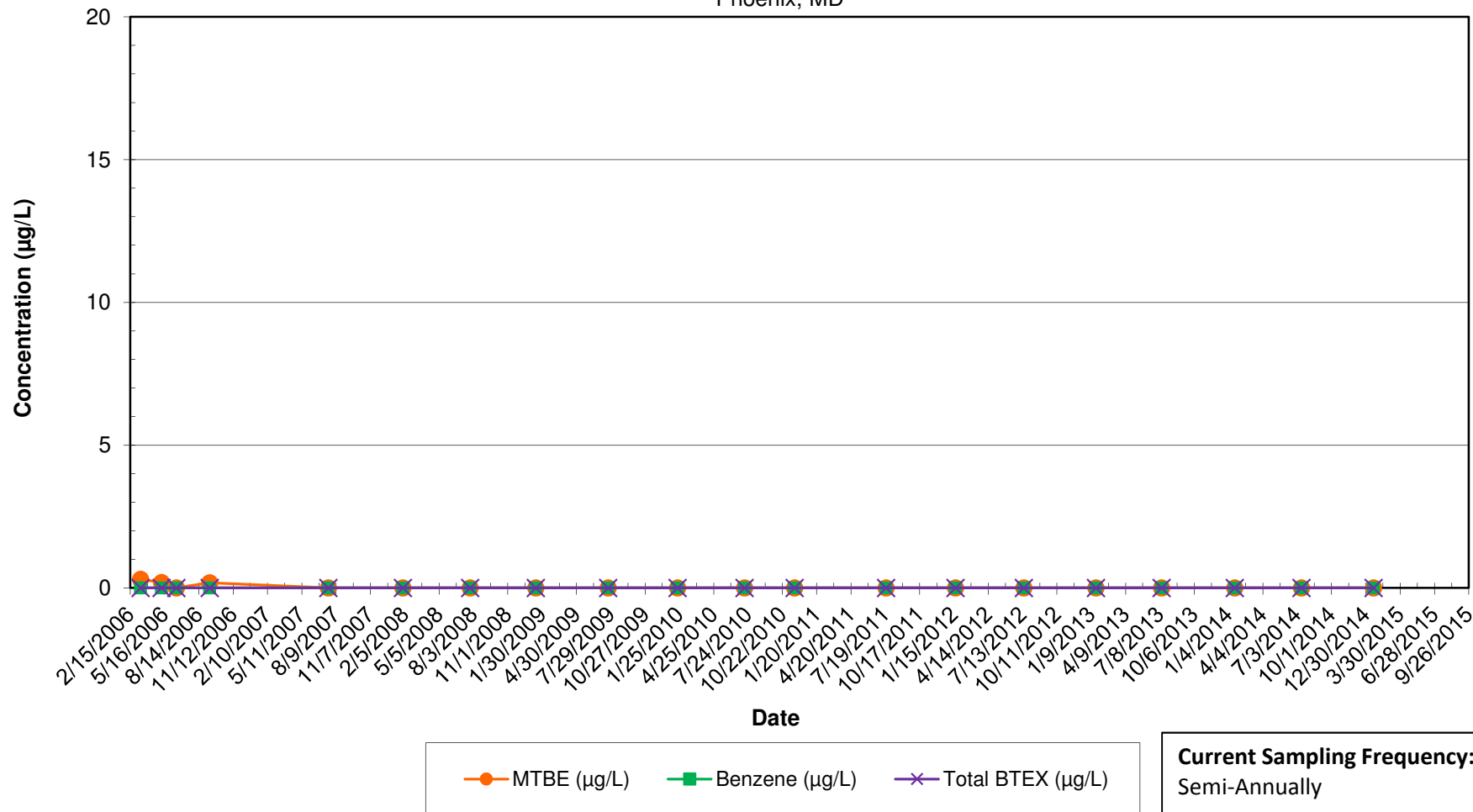

Notes:

- 1.) ND results are charted as "0" to avoid confusion with estimated "J" values.
- 2.) BTEX = Benzene, Toluene, Ethylbenzene, and Xylenes.

**3600 Southside Avenue - Private Supply Well**  
 MTBE, Benzene, and BTEX Concentrations Over Time  
 Inactive Exxon Facility # 28077  
 14258 Jarrettsville Pike  
 Phoenix, MD

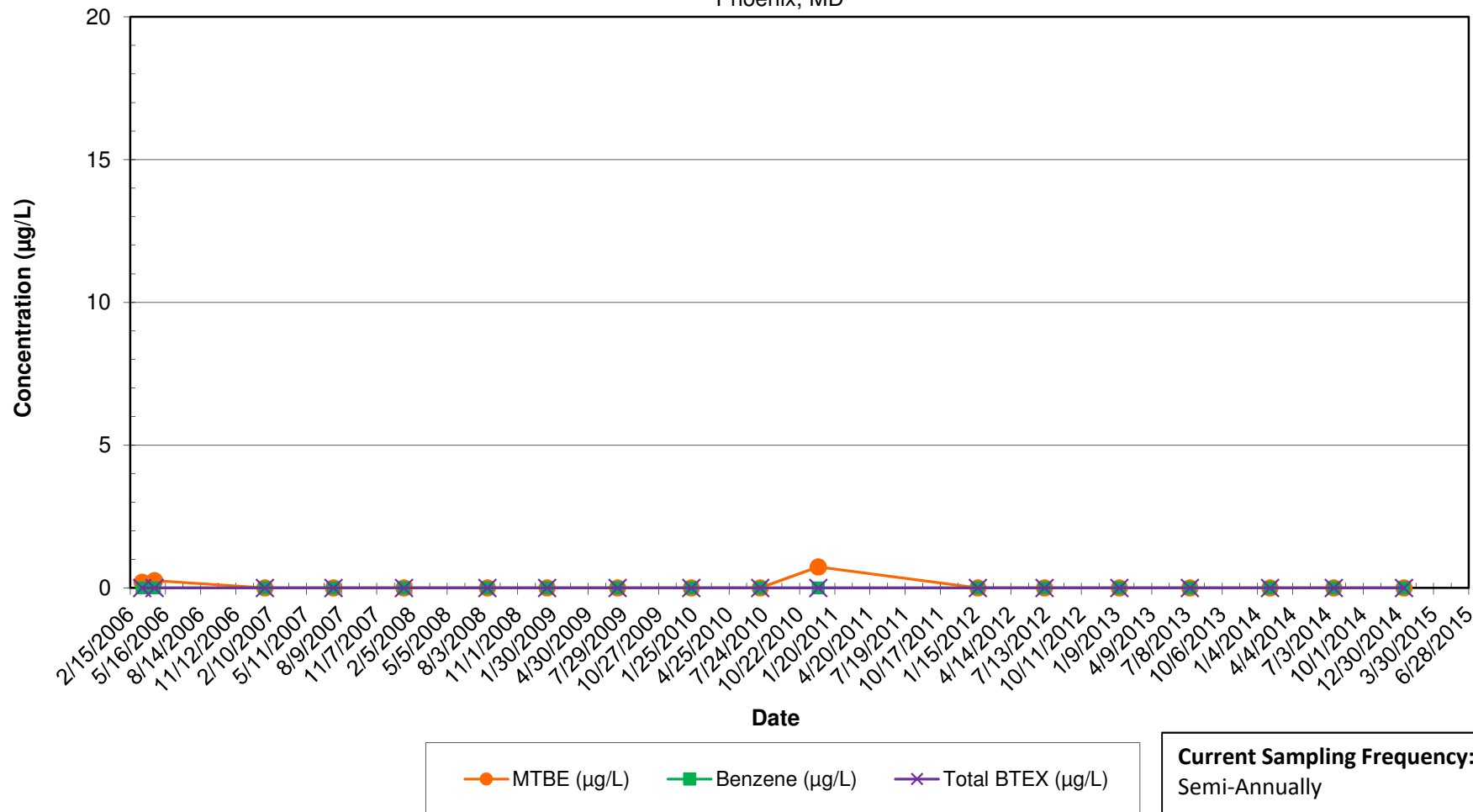

Notes:

- 1.) ND results are charted as "0" to avoid confusion with estimated "J" values.
- 2.) BTEX = Benzene, Toluene, Ethylbenzene, and Xylenes.



### 3603 Southside Avenue (Well 1) - Private Supply Well

MTBE, Benzene, and BTEX Concentrations Over Time

Inactive Exxon Facility # 28077

14258 Jarrettsville Pike

Phoenix, MD

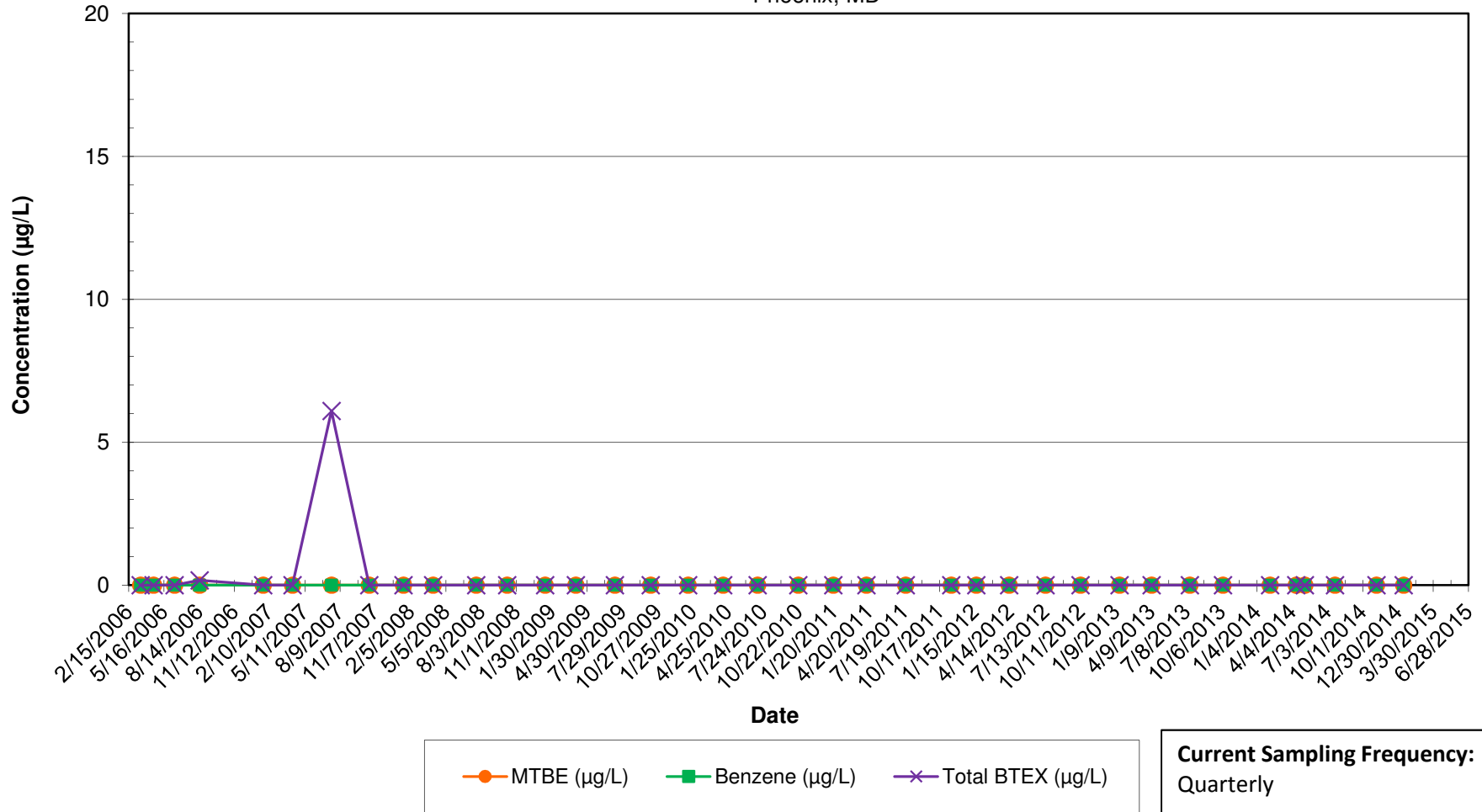

Notes:

- 1.) ND results are charted as "0" to avoid confusion with estimated "J" values.
- 2.) BTEX = Benzene, Toluene, Ethylbenzene, and Xylenes.

### 3603 Southside Avenue (Well 2) - Private Supply Well

MTBE, Benzene, and BTEX Concentrations Over Time

Inactive Exxon Facility # 28077

14258 Jarrettsville Pike

Phoenix, MD

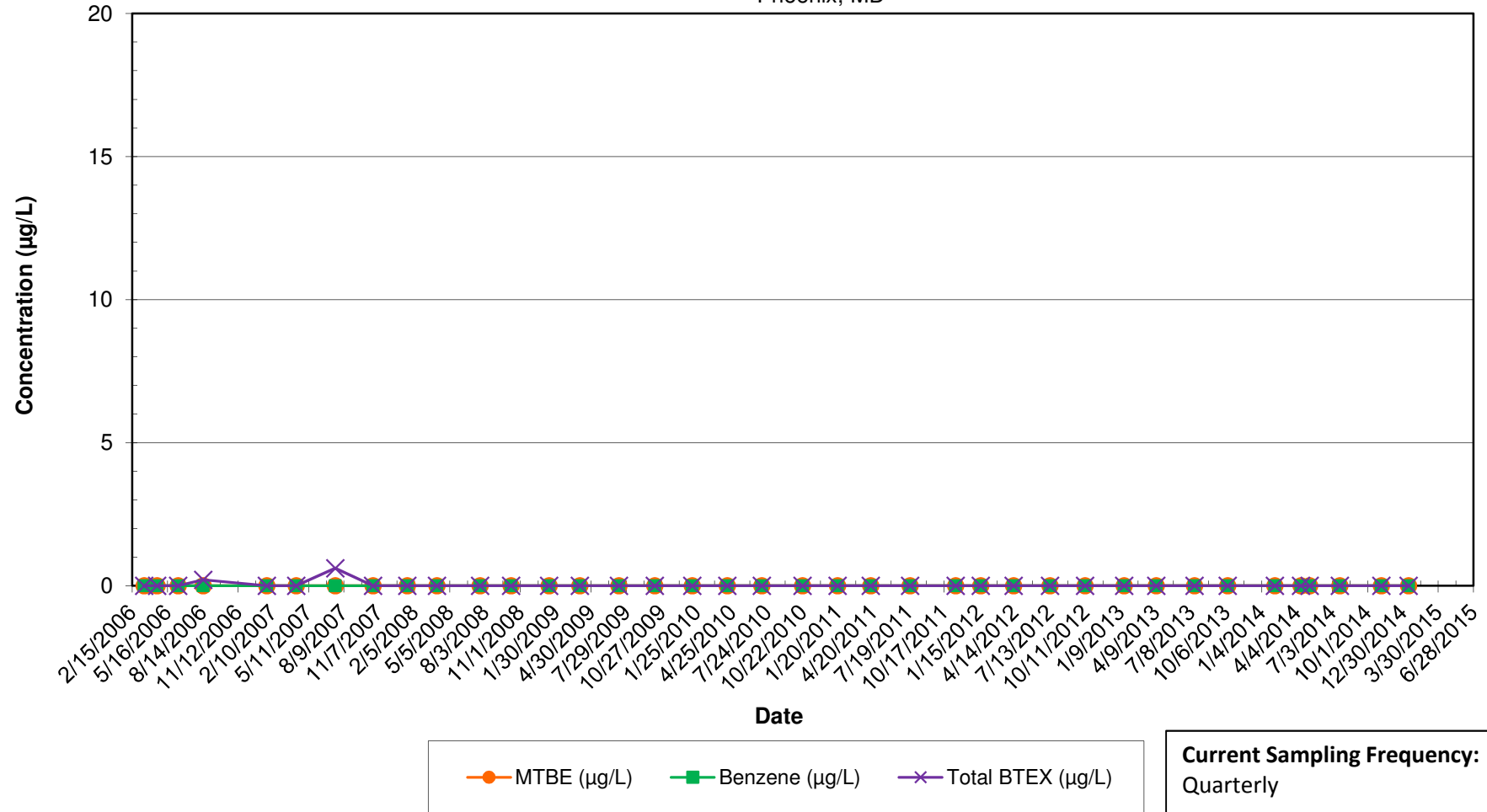

Notes:

- 1.) ND results are charted as "0" to avoid confusion with estimated "J" values.
- 2.) BTEX = Benzene, Toluene, Ethylbenzene, and Xylenes.

**3605 Southside Avenue - Private Supply Well**  
 MTBE, Benzene, and BTEX Concentrations Over Time  
 Inactive Exxon Facility # 28077  
 14258 Jarrettsville Pike  
 Phoenix, MD

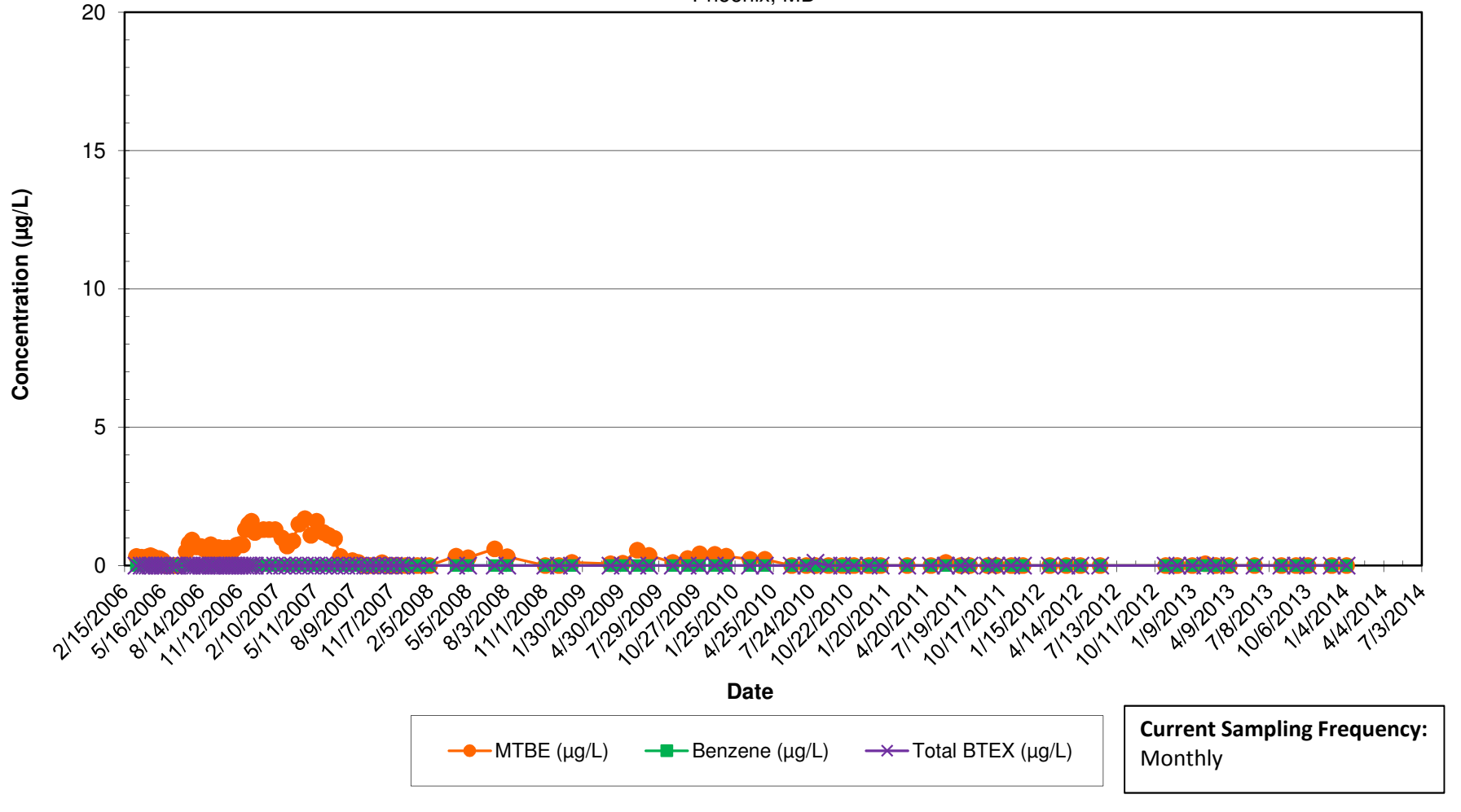

**Notes:**

- 1.) ND results are charted as "0" to avoid confusion with estimated "J" values.
- 2.) BTEX = Benzene, Toluene, Ethylbenzene, and Xylenes.

**3605A Southside Avenue - Private Supply Well**  
 MTBE, Benzene, and BTEX Concentrations Over Time  
 Inactive Exxon Facility # 28077  
 14258 Jarrettsville Pike  
 Phoenix, MD

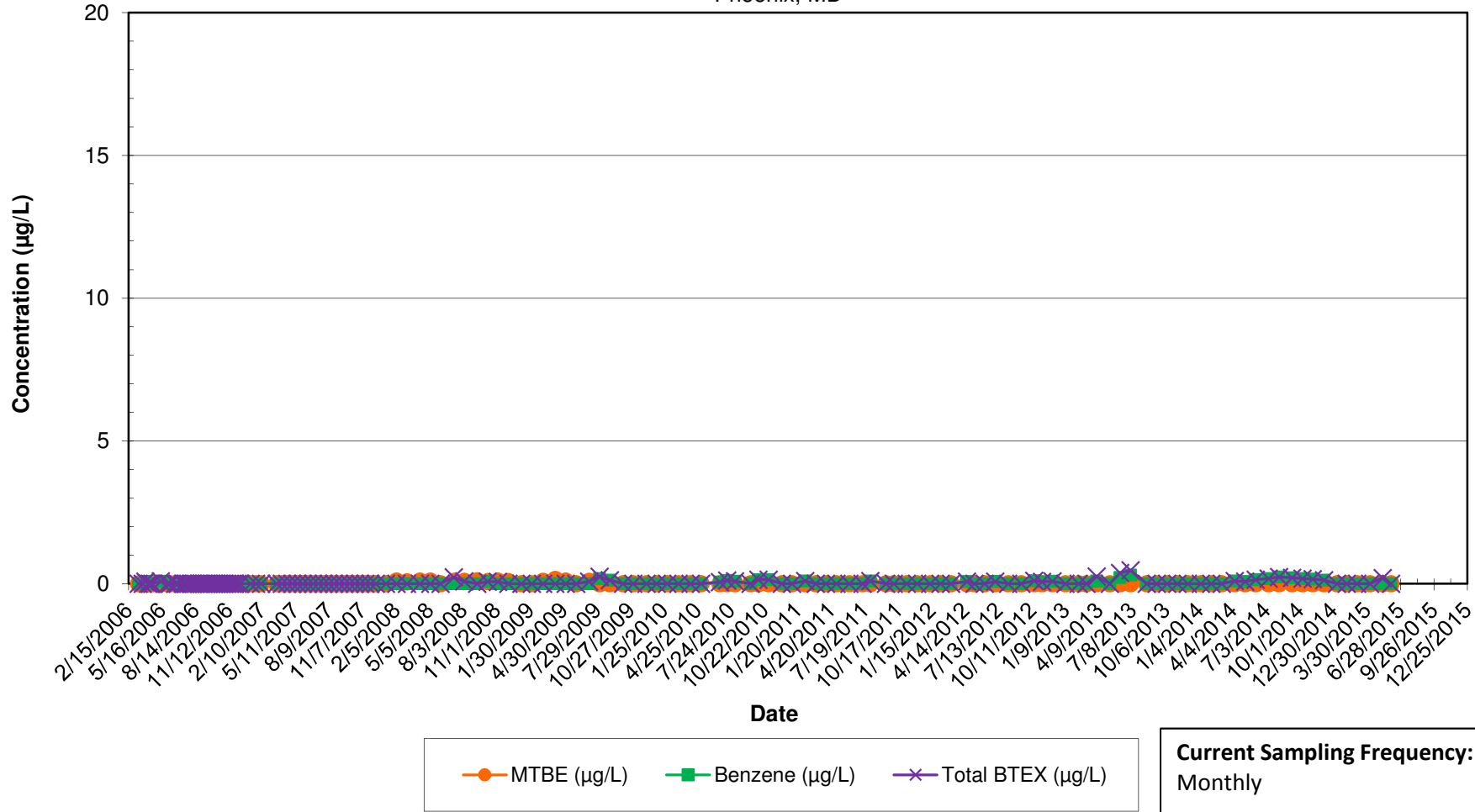

Notes:

- 1.) ND results are charted as "0" to avoid confusion with estimated "J" values.
- 2.) BTEX = Benzene, Toluene, Ethylbenzene, and Xylenes.

**3605B Southside Avenue - Private Supply Well**  
 MTBE, Benzene, and BTEX Concentrations Over Time  
 Inactive Exxon Facility # 28077  
 14258 Jarrettsville Pike  
 Phoenix, MD

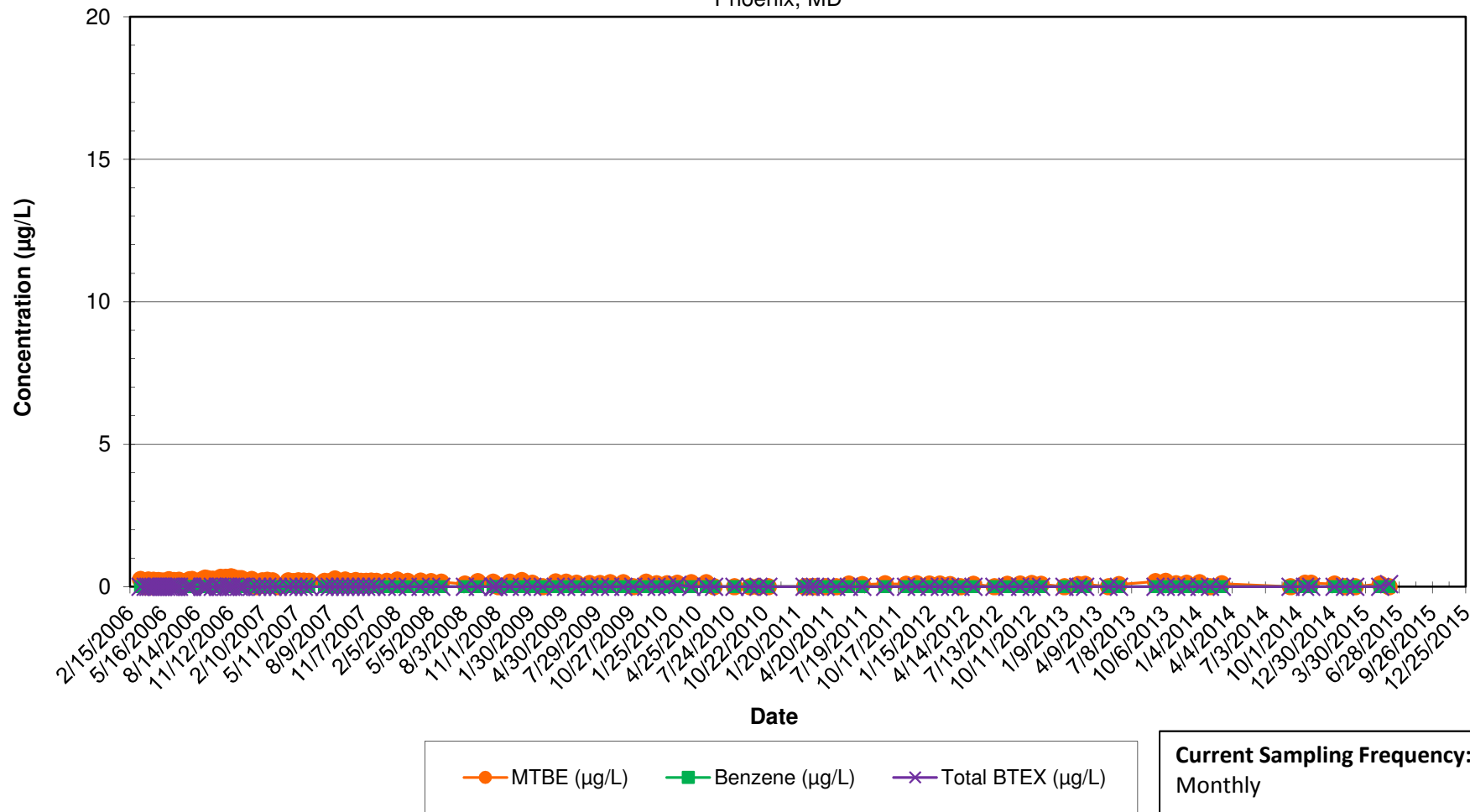

Notes:

- 1.) ND results are charted as "0" to avoid confusion with estimated "J" values.
- 2.) BTEX = Benzene, Toluene, Ethylbenzene, and Xylenes.

**3605C Southside Avenue - Private Supply Well**  
 MTBE, Benzene, and BTEX Concentrations Over Time  
 Inactive Exxon Facility # 28077  
 14258 Jarrettsville Pike  
 Phoenix, MD

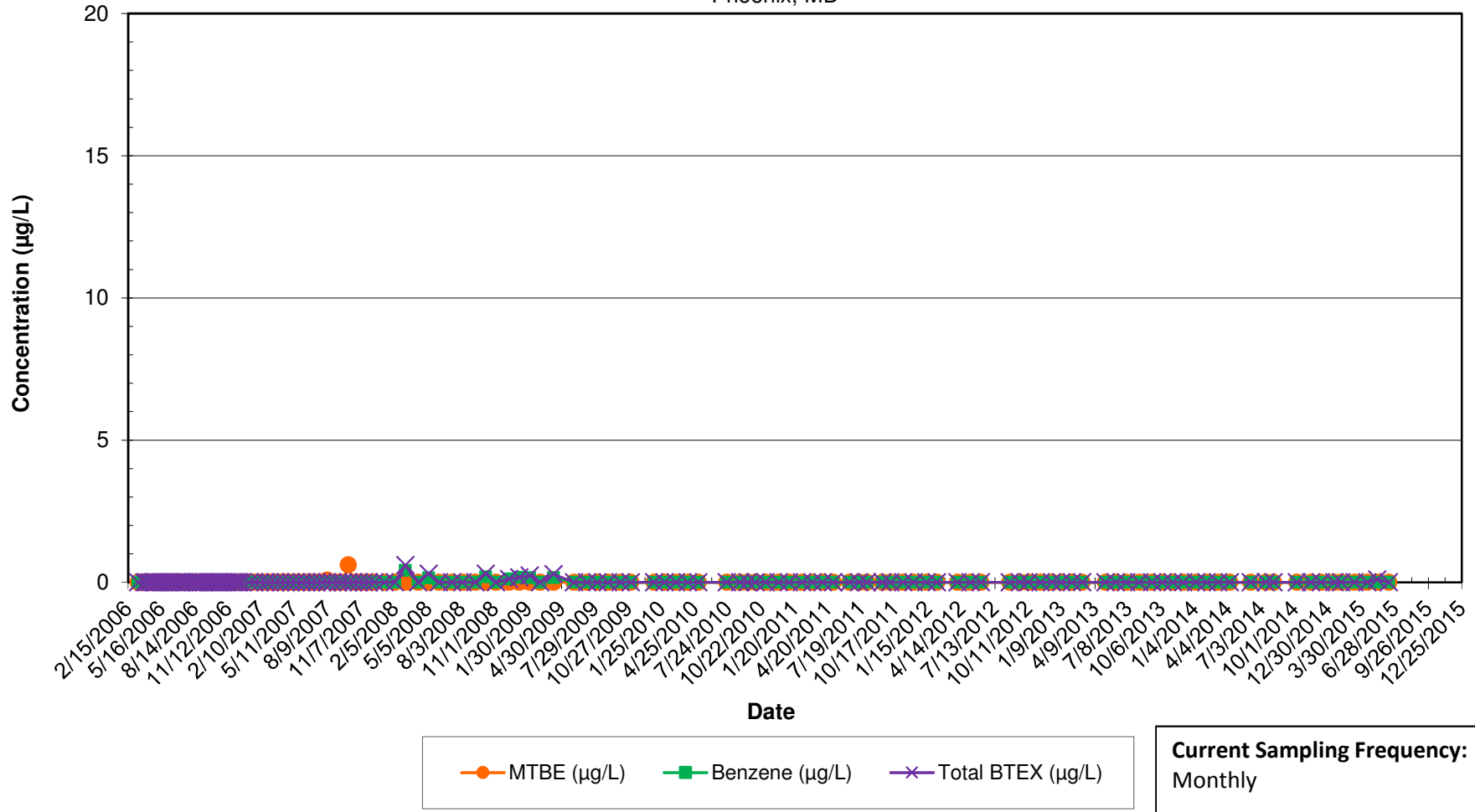

Notes:

- 1.) ND results are charted as "0" to avoid confusion with estimated "J" values.
- 2.) BTEX = Benzene, Toluene, Ethylbenzene, and Xylenes.
- 3.) Non-EMES POET

**3605D Southside Avenue - Private Supply Well**  
 MTBE, Benzene, and BTEX Concentrations Over Time  
 Inactive Exxon Facility # 28077  
 14258 Jarrettsville Pike  
 Phoenix, MD

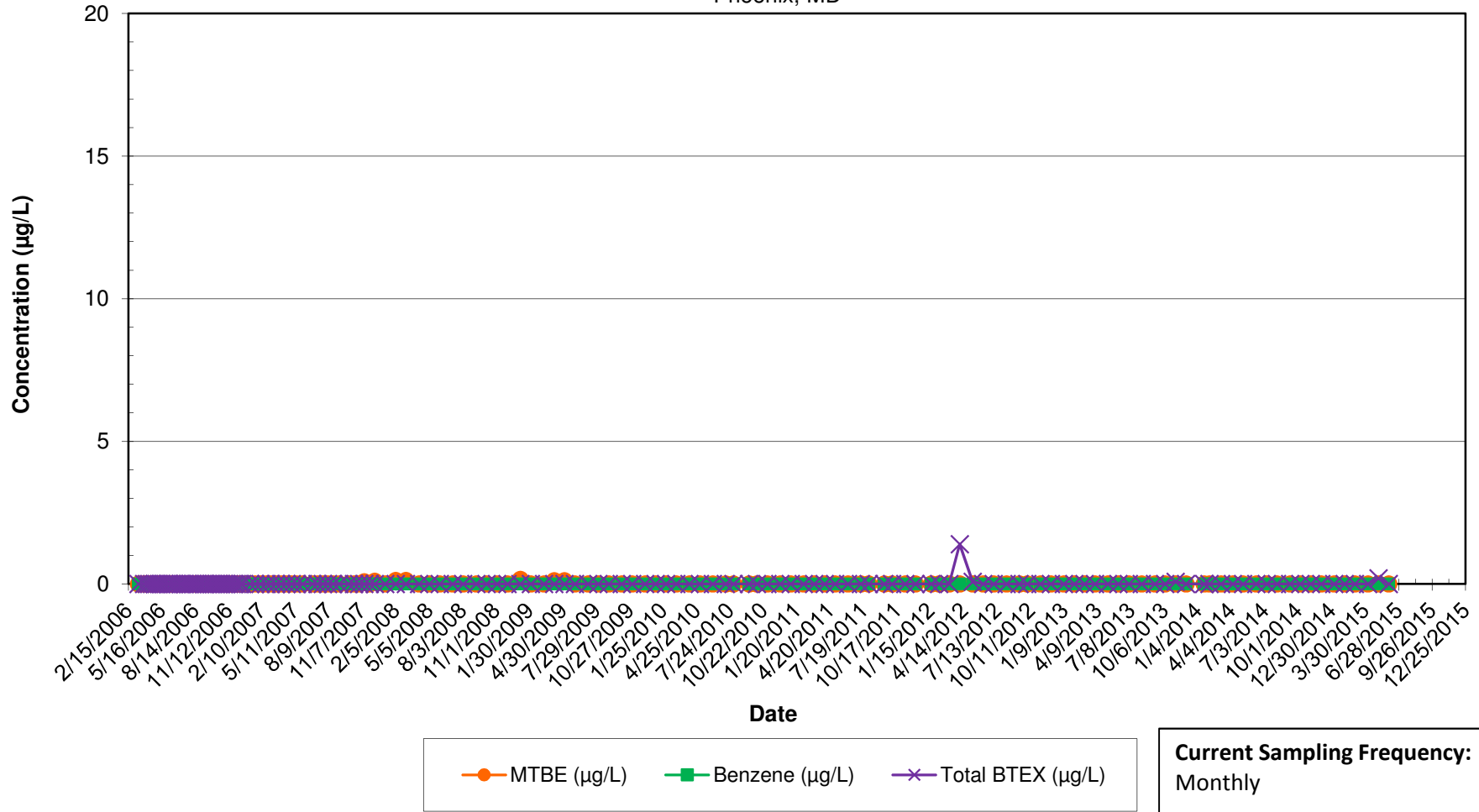

Notes:

- 1.) ND results are charted as "0" to avoid confusion with estimated "J" values.
- 2.) BTEX = Benzene, Toluene, Ethylbenzene, and Xylenes.

**3607 Southside Avenue - Private Supply Well**  
 MTBE, Benzene, and BTEX Concentrations Over Time  
 Inactive Exxon Facility # 28077  
 14258 Jarrettsville Pike  
 Phoenix, MD

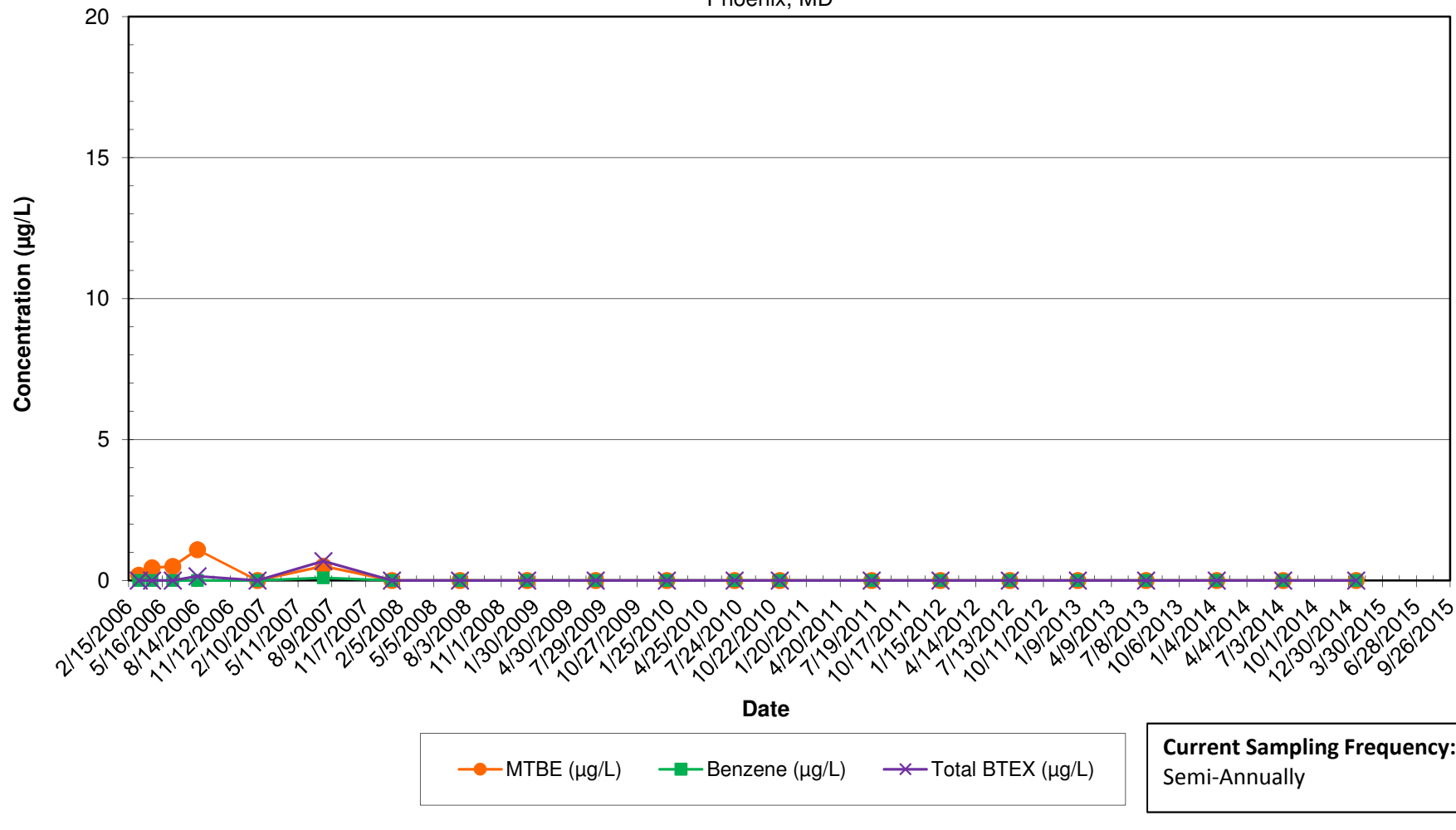

Notes:

- 1.) ND results are charted as "0" to avoid confusion with estimated "J" values.
- 2.) BTEX = Benzene, Toluene, Ethylbenzene, and Xylenes.



**3611 Southside Avenue - Private Supply Well**  
 MTBE, Benzene, and BTEX Concentrations Over Time  
 Inactive Exxon Facility # 28077  
 14258 Jarrettsville Pike  
 Phoenix, MD

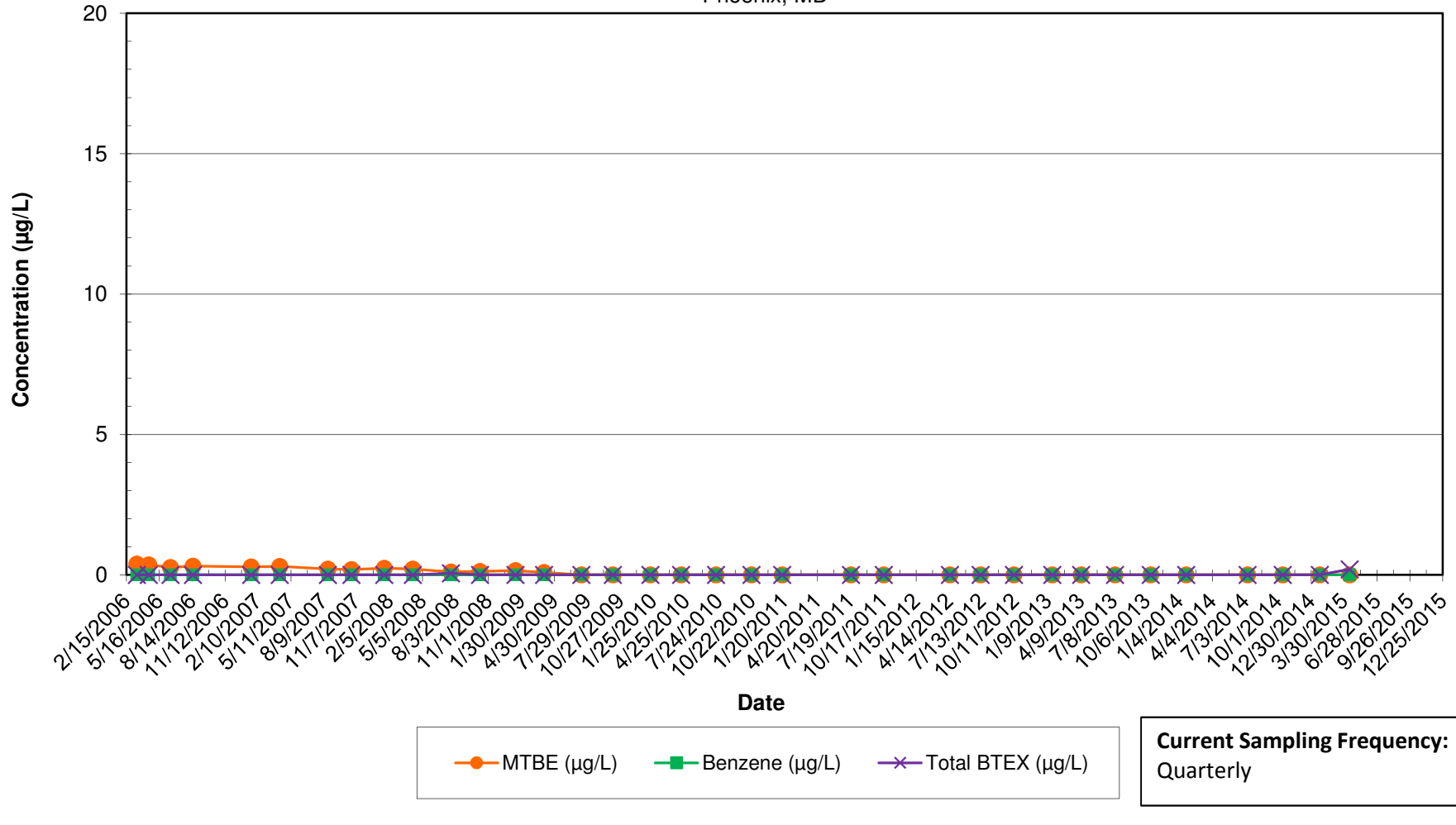

Notes:

- 1.) ND results are charted as "0" to avoid confusion with estimated "J" values.
- 2.) BTEX = Benzene, Toluene, Ethylbenzene, and Xylenes.

**3613 Southside Avenue - Private Supply Well**  
 MTBE, Benzene, and BTEX Concentrations Over Time  
 Inactive Exxon Facility # 28077  
 14258 Jarrettsville Pike  
 Phoenix, MD

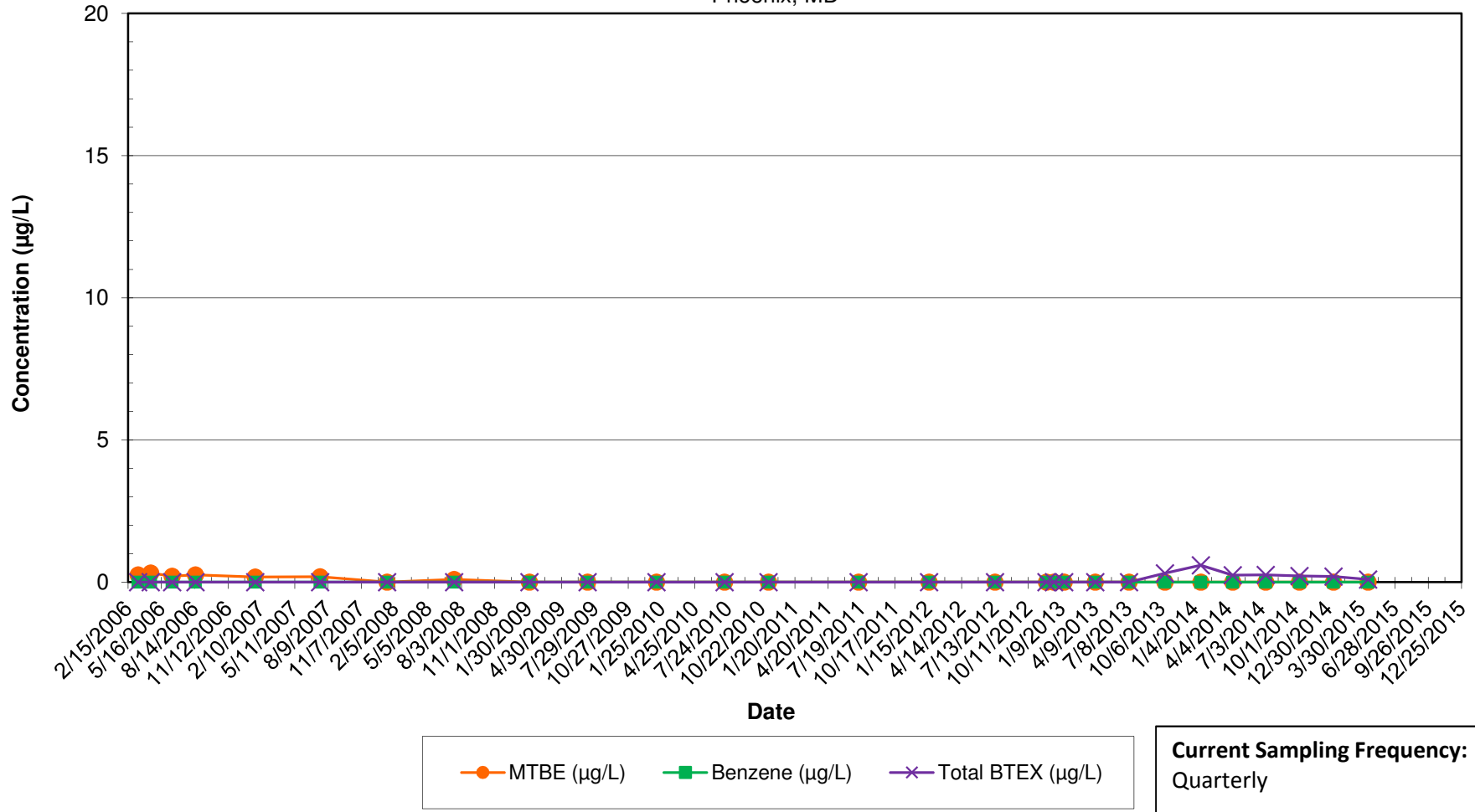

Notes:

- 1.) ND results are charted as "0" to avoid confusion with estimated "J" values.
- 2.) BTEX = Benzene, Toluene, Ethylbenzene, and Xylenes.

**3615 Southside Avenue - Private Supply Well**  
 MTBE, Benzene, and BTEX Concentrations Over Time  
 Inactive Exxon Facility # 28077  
 14258 Jarrettsville Pike  
 Phoenix, MD

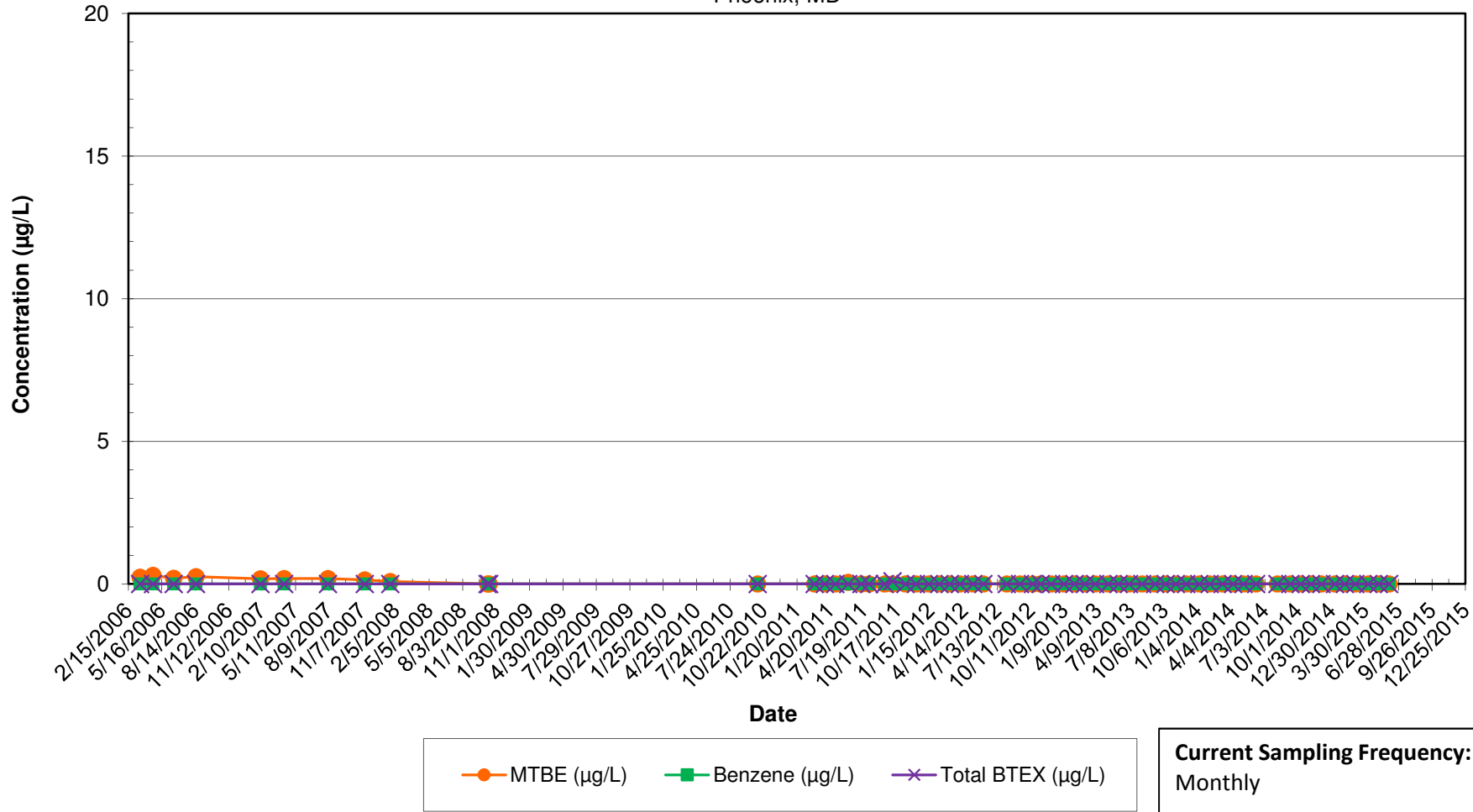

Notes:

- 1.) ND results are charted as "0" to avoid confusion with estimated "J" values.
- 2.) BTEX = Benzene, Toluene, Ethylbenzene, and Xylenes.

**3617 Southside Avenue - Private Supply Well**  
 MTBE, Benzene, and BTEX Concentrations Over Time  
 Inactive Exxon Facility # 28077  
 14258 Jarrettsville Pike  
 Phoenix, MD

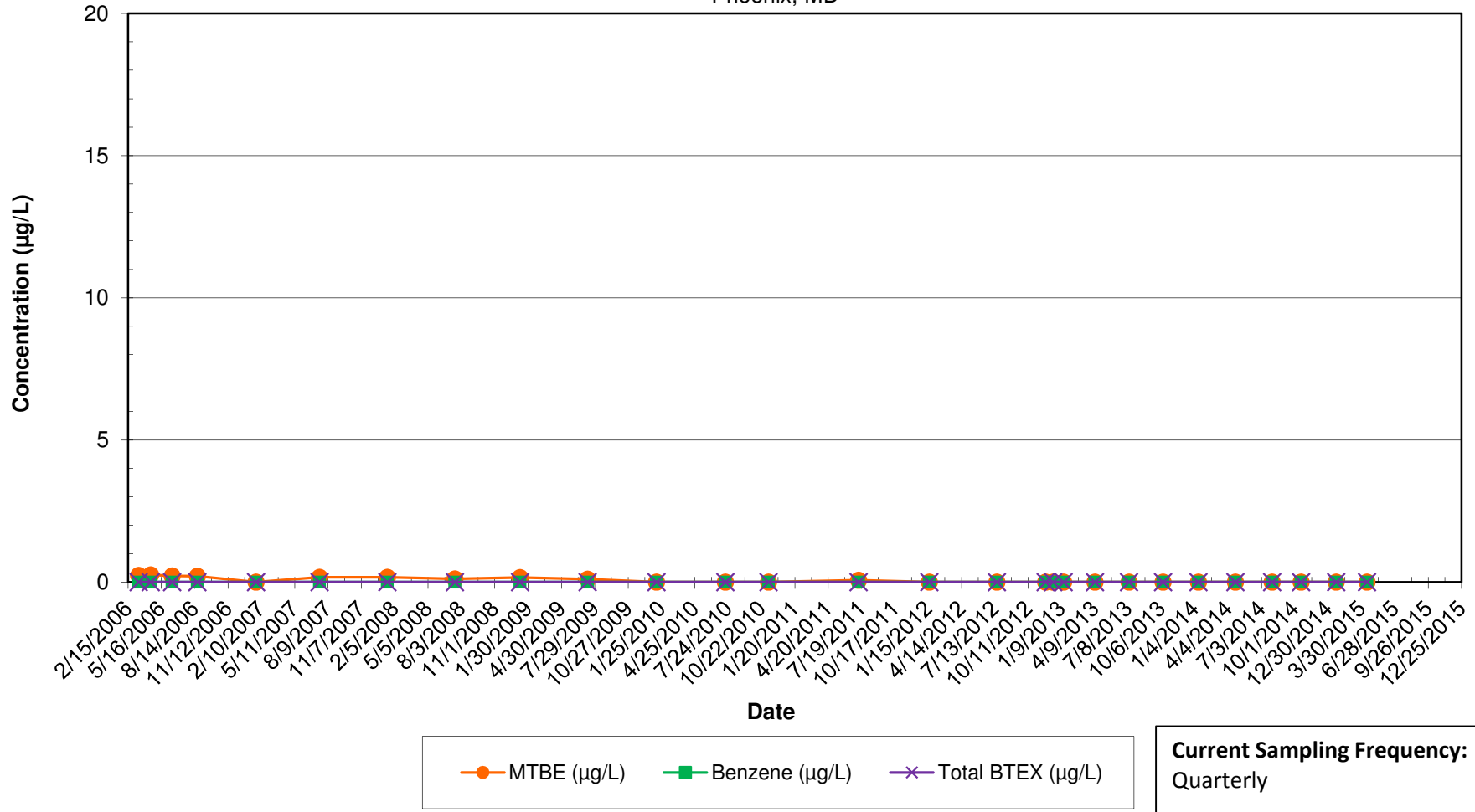

Notes:

- 1.) ND results are charted as "0" to avoid confusion with estimated "J" values.
- 2.) BTEX = Benzene, Toluene, Ethylbenzene, and Xylenes.

**3627 Southside Avenue - Private Supply Well**  
 MTBE, Benzene, and BTEX Concentrations Over Time  
 Inactive Exxon Facility # 28077  
 14258 Jarrettsville Pike  
 Phoenix, MD

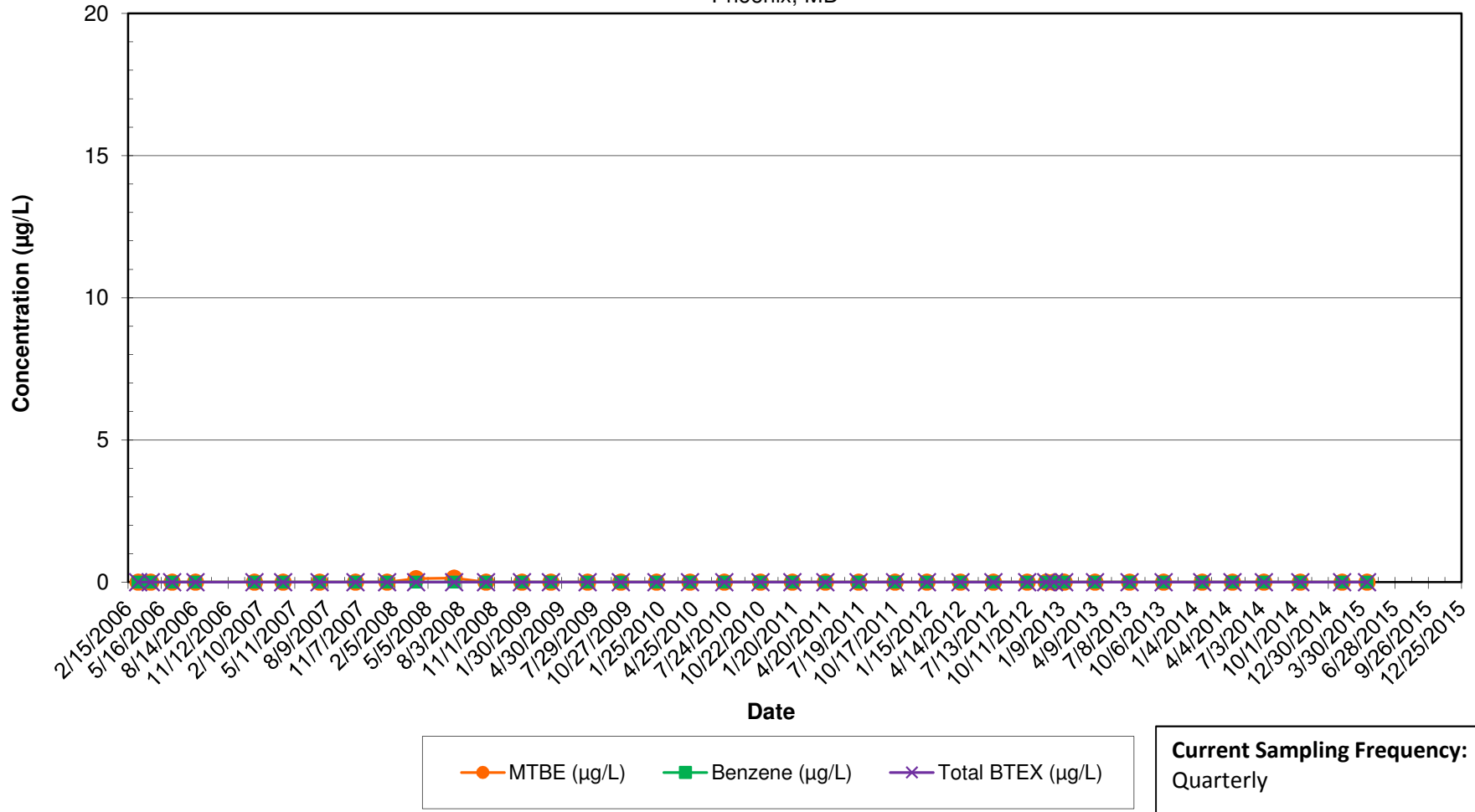

Notes:

- 1.) ND results are charted as "0" to avoid confusion with estimated "J" values.
- 2.) BTEX = Benzene, Toluene, Ethylbenzene, and Xylenes.

### 3627A Southside Avenue (POET - PI) - Private Supply Well

MTBE, Benzene, and BTEX Concentrations Over Time

Inactive Exxon Facility # 28077

14258 Jarrettsville Pike

Phoenix, MD

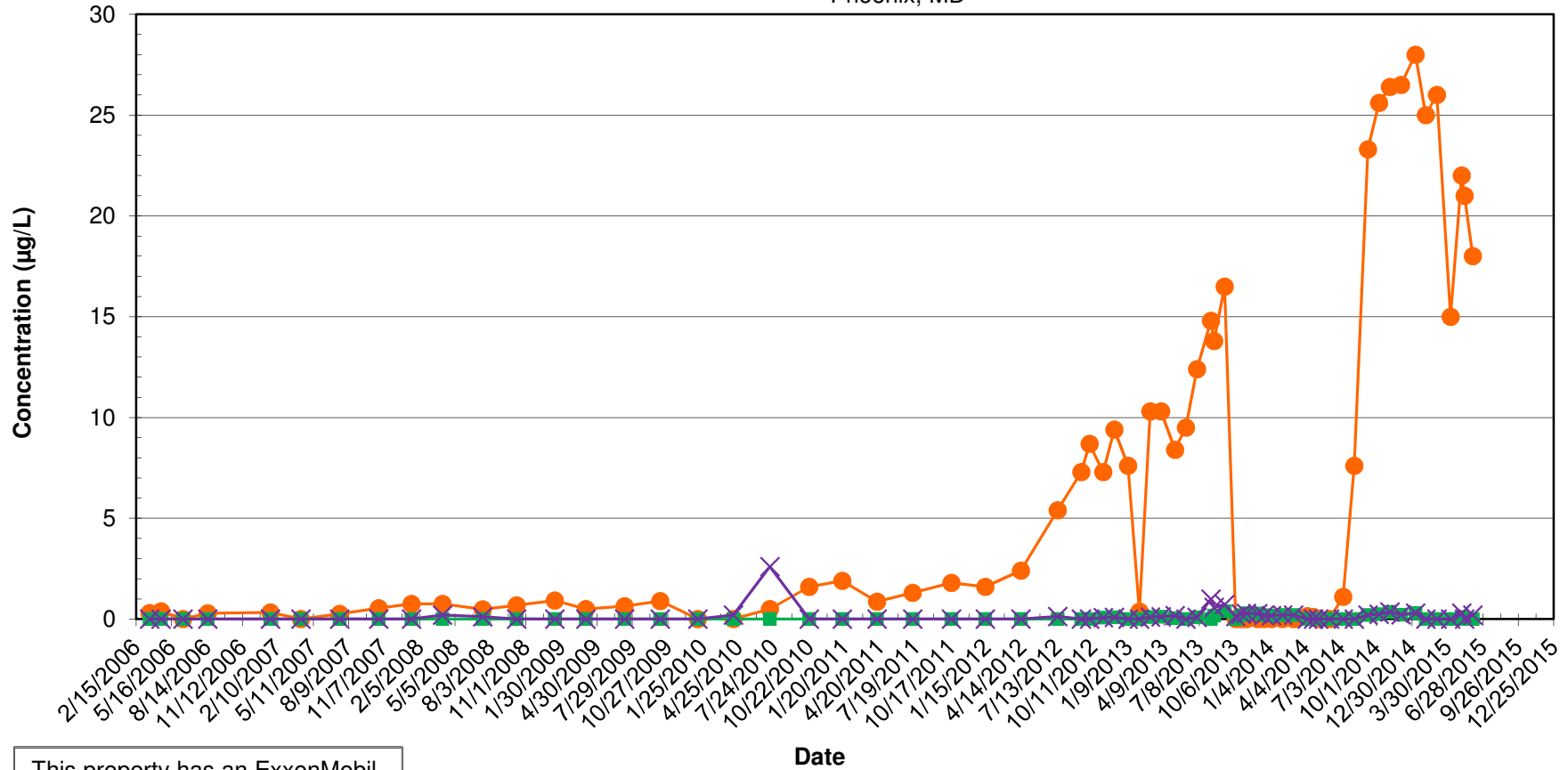

This property has an ExxonMobil Point of Entry Treatment (POET) System. POET Influent (PI) results (untreated) are presented.

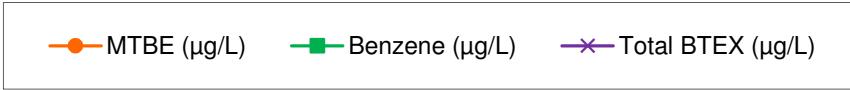

**Current Sampling Frequency:**  
Monthly

**Notes:**

- 1.) ND results are charted as "0" to avoid confusion with estimated "J" values.
- 2.) BTEX = Benzene, Toluene, Ethylbenzene, and Xylenes.

**3629 Southside Avenue - Private Supply Well**  
 MTBE, Benzene, and BTEX Concentrations Over Time  
 Inactive Exxon Facility # 28077  
 14258 Jarrettsville Pike  
 Phoenix, MD

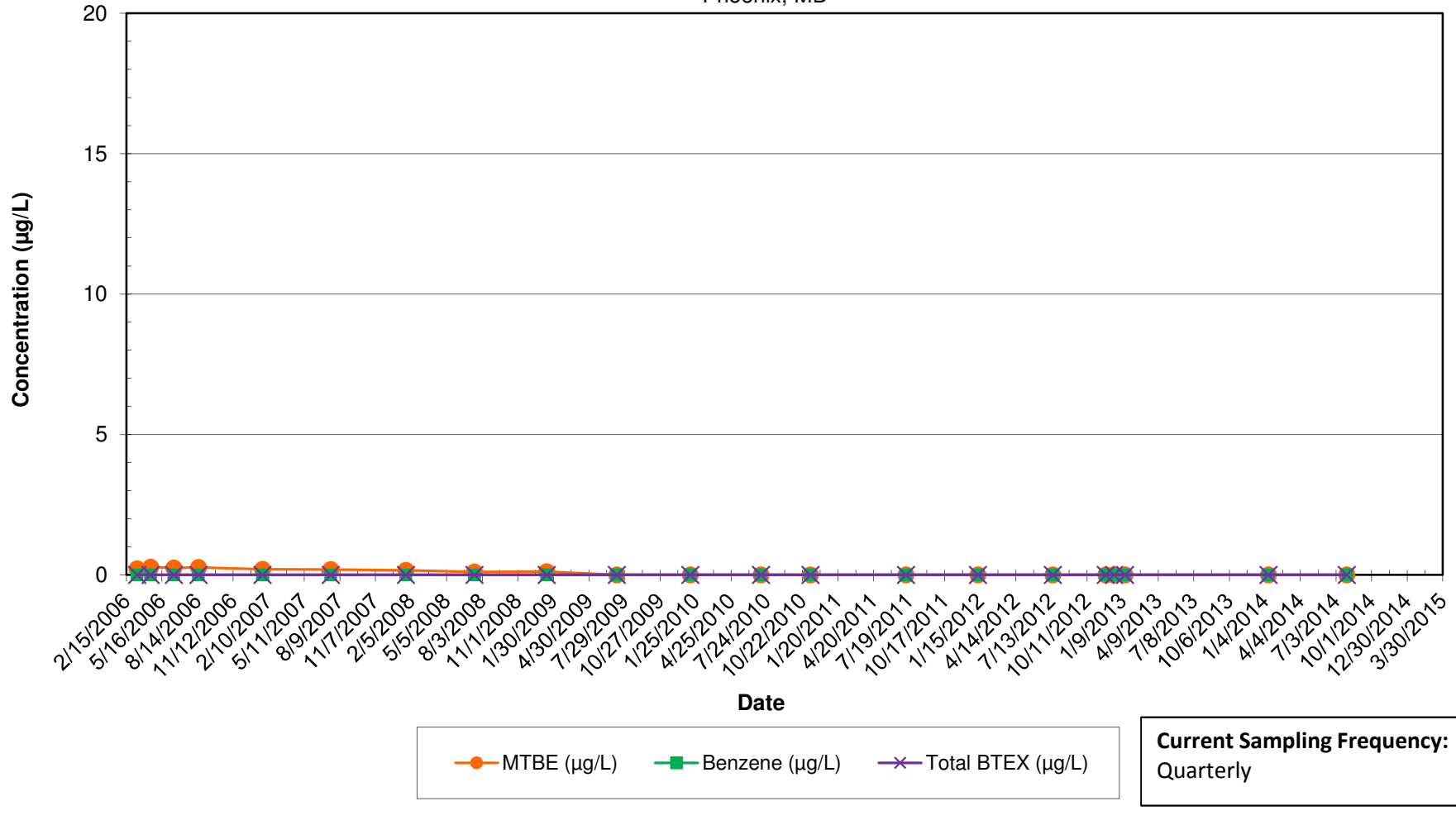

Notes:

- 1.) ND results are charted as "0" to avoid confusion with estimated "J" values.
- 2.) BTEX = Benzene, Toluene, Ethylbenzene, and Xylenes.

**3631 Southside Avenue - Private Supply Well**  
 MTBE, Benzene, and BTEX Concentrations Over Time  
 Inactive Exxon Facility # 28077  
 14258 Jarrettsville Pike  
 Phoenix, MD

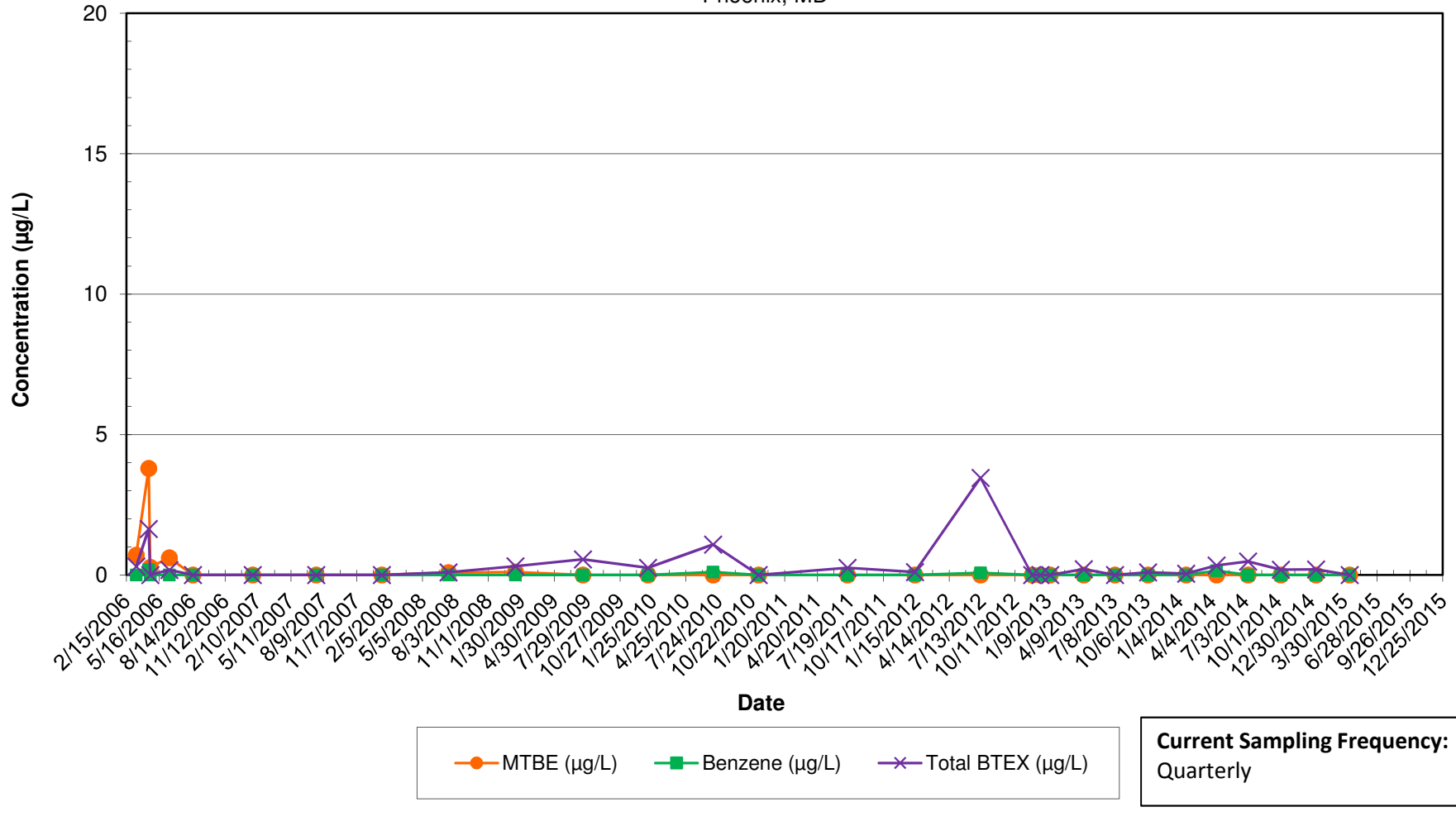

Notes:

- 1.) ND results are charted as "0" to avoid confusion with estimated "J" values.
- 2.) BTEX = Benzene, Toluene, Ethylbenzene, and Xylenes.



**3634 Southside Avenue - Private Supply Well**  
 MTBE, Benzene, and BTEX Concentrations Over Time  
 Inactive Exxon Facility # 28077  
 14258 Jarrettsville Pike  
 Phoenix, MD

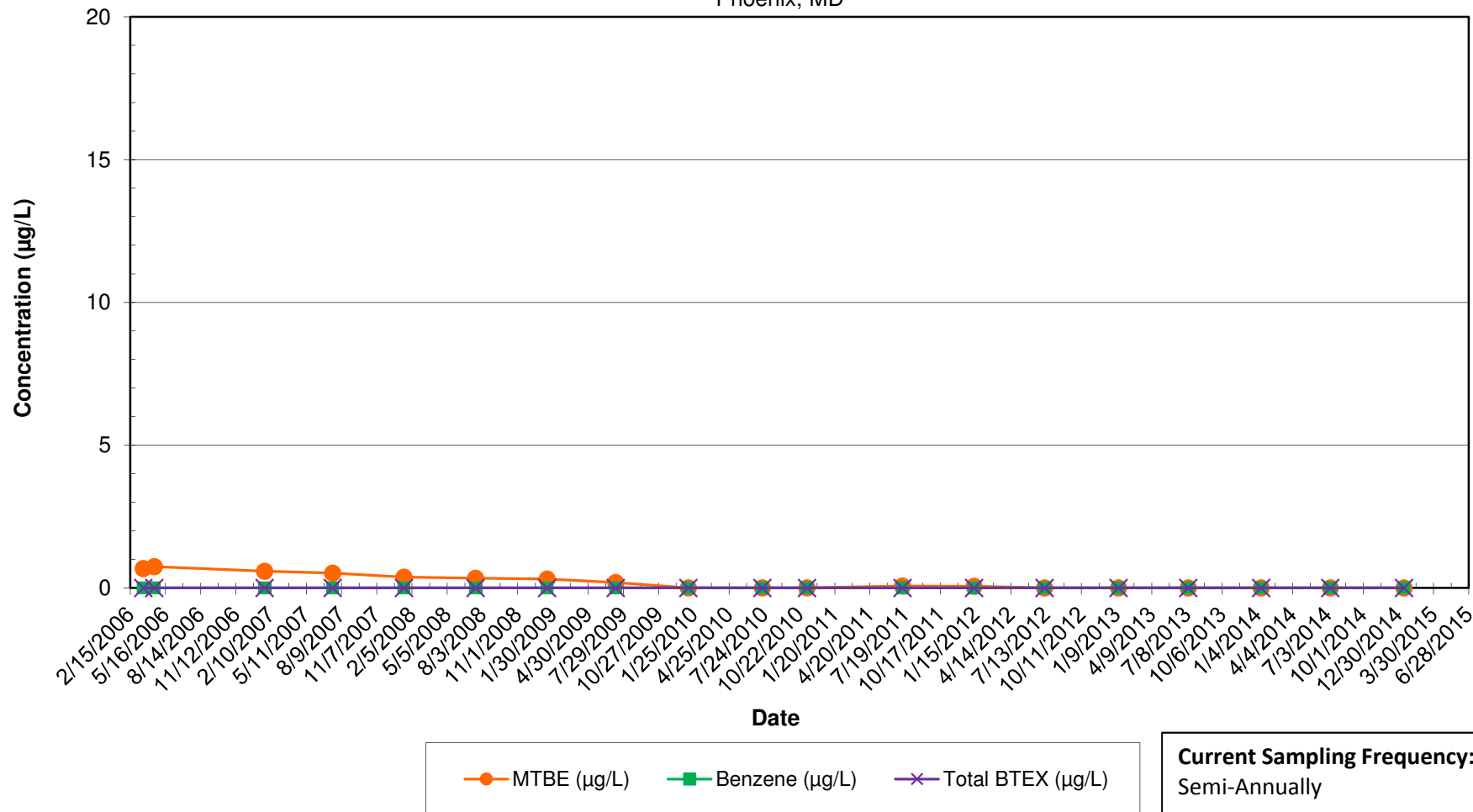

Notes:

- 1.) ND results are charted as "0" to avoid confusion with estimated "J" values.
- 2.) BTEX = Benzene, Toluene, Ethylbenzene, and Xylenes.

**3635 Southside Avenue - Private Supply Well**  
 MTBE, Benzene, and BTEX Concentrations Over Time  
 Inactive Exxon Facility # 28077  
 14258 Jarrettsville Pike  
 Phoenix, MD

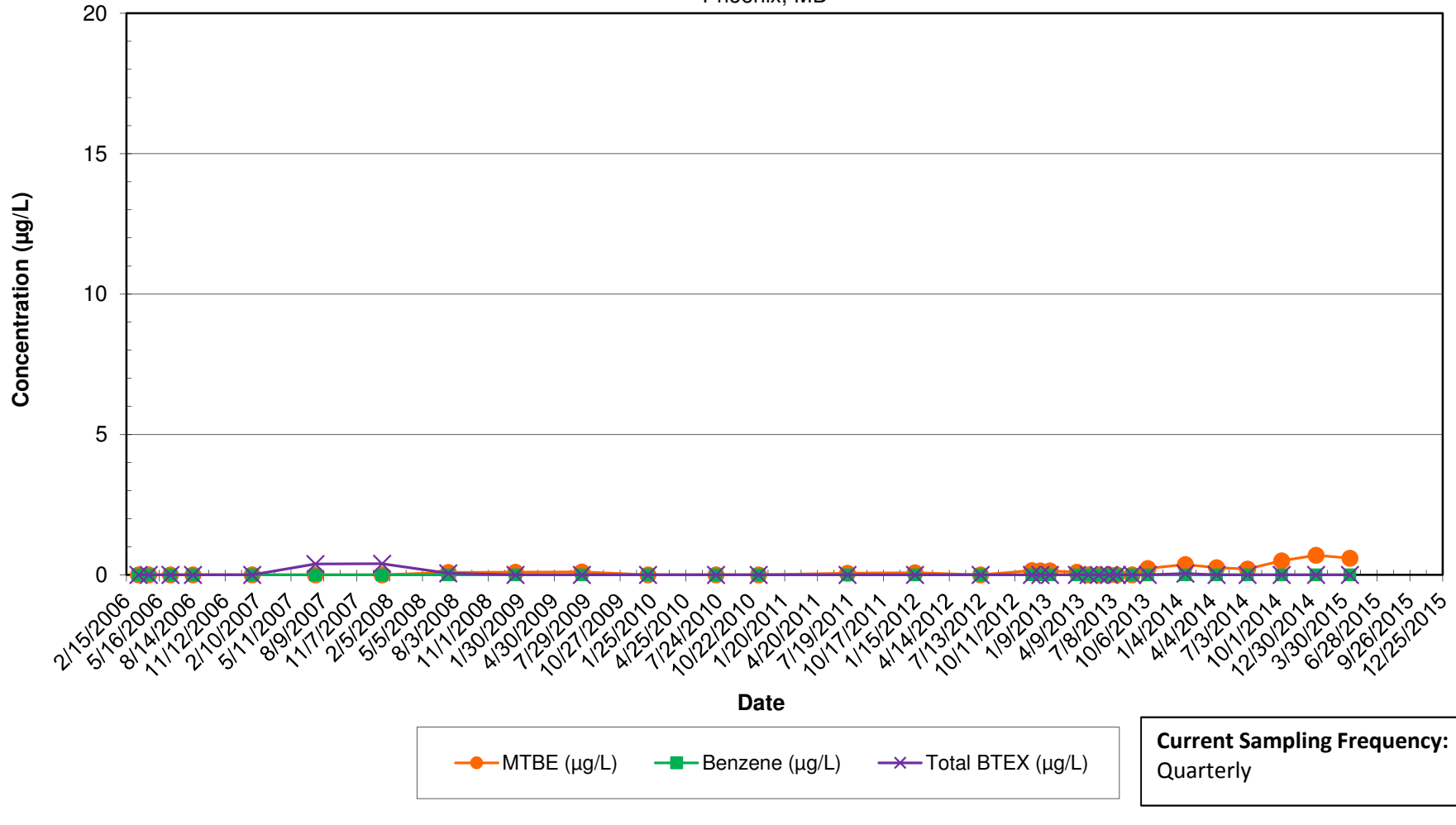

Notes:

- 1.) ND results are charted as "0" to avoid confusion with estimated "J" values.
- 2.) BTEX = Benzene, Toluene, Ethylbenzene, and Xylenes.

**3505 Stansbury Mill Road - Private Supply Well**  
 MTBE, Benzene, and BTEX Concentrations Over Time  
 Inactive Exxon Facility # 28077  
 14258 Jarrettsville Pike  
 Phoenix, MD

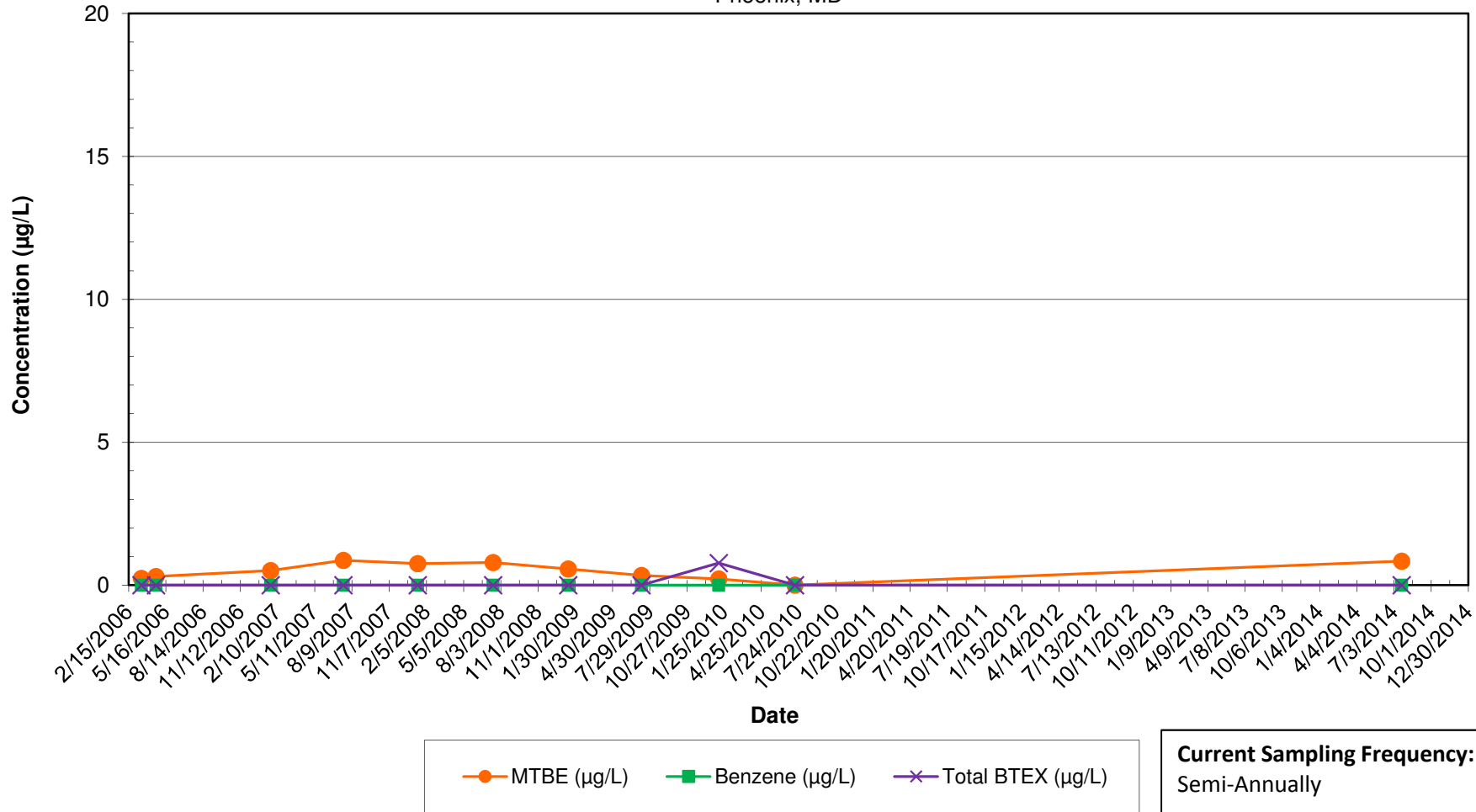

Notes:

- 1.) ND results are charted as "0" to avoid confusion with estimated "J" values.
- 2.) BTEX = Benzene, Toluene, Ethylbenzene, and Xylenes.

**3506 Stansbury Mill Road - Private Supply Well**  
 MTBE, Benzene, and BTEX Concentrations Over Time  
 Inactive Exxon Facility # 28077  
 14258 Jarrettsville Pike  
 Phoenix, MD

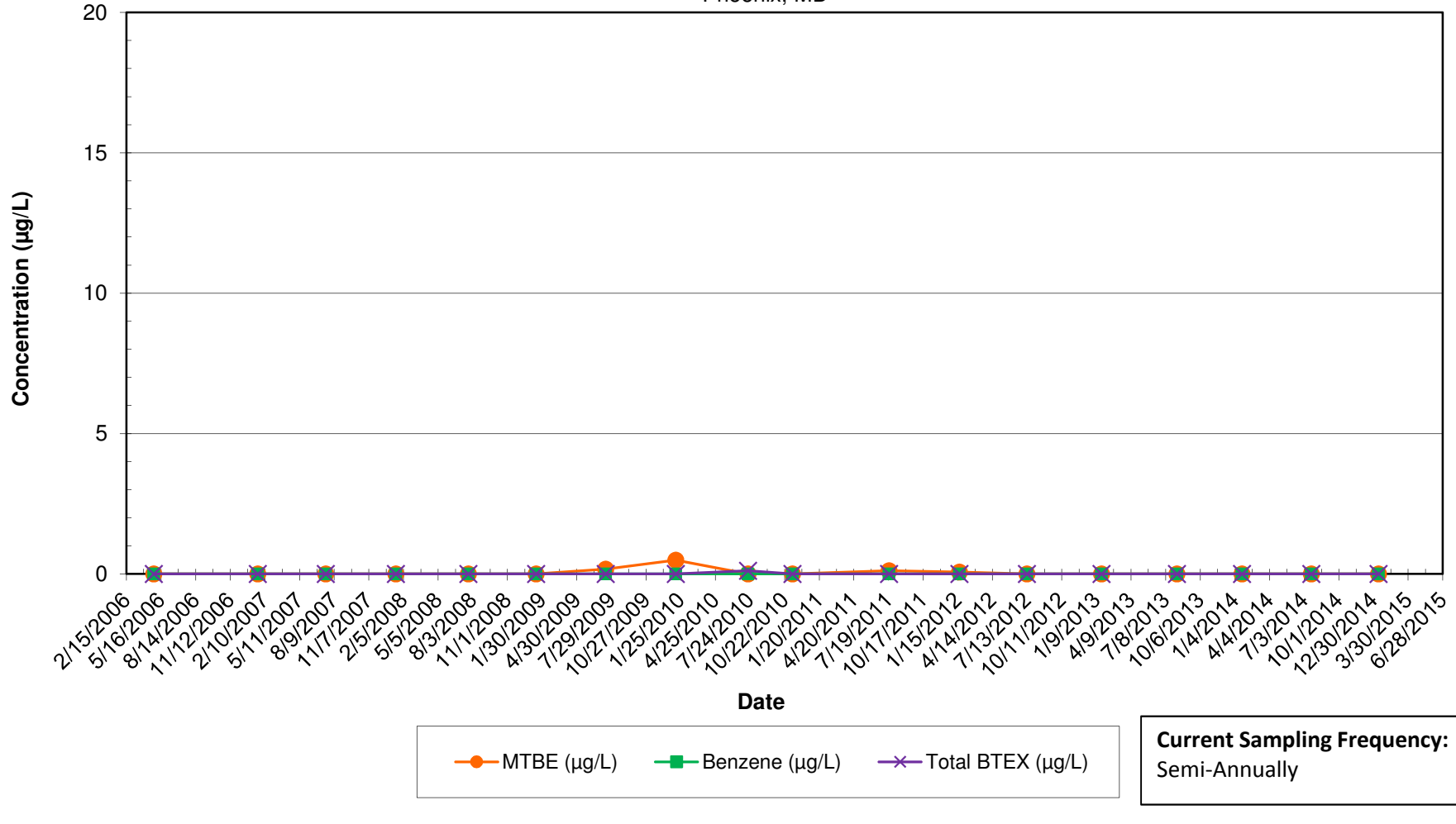

Notes:

- 1.) ND results are charted as "0" to avoid confusion with estimated "J" values.
- 2.) BTEX = Benzene, Toluene, Ethylbenzene, and Xylenes.

**3507 Stansbury Mill Road - Private Supply Well**  
 MTBE, Benzene, and BTEX Concentrations Over Time  
 Inactive Exxon Facility # 28077  
 14258 Jarrettsville Pike  
 Phoenix, MD

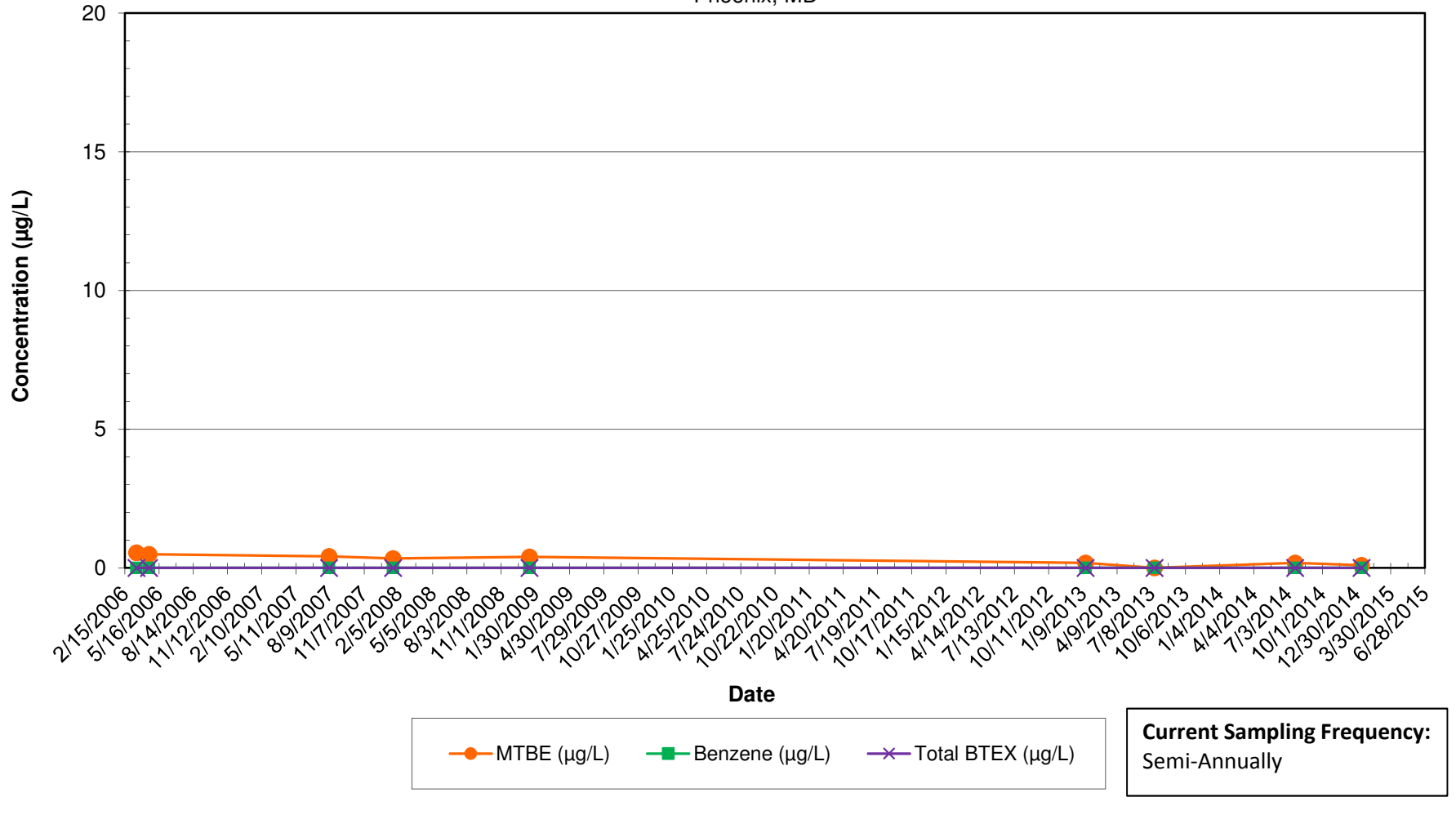

Notes:

- 1.) ND results are charted as "0" to avoid confusion with estimated "J" values.
- 2.) BTEX = Benzene, Toluene, Ethylbenzene, and Xylenes.

**3509 Stansbury Mill Road - Private Supply Well**  
 MTBE, Benzene, and BTEX Concentrations Over Time  
 Inactive Exxon Facility # 28077  
 14258 Jarrettsville Pike  
 Phoenix, MD

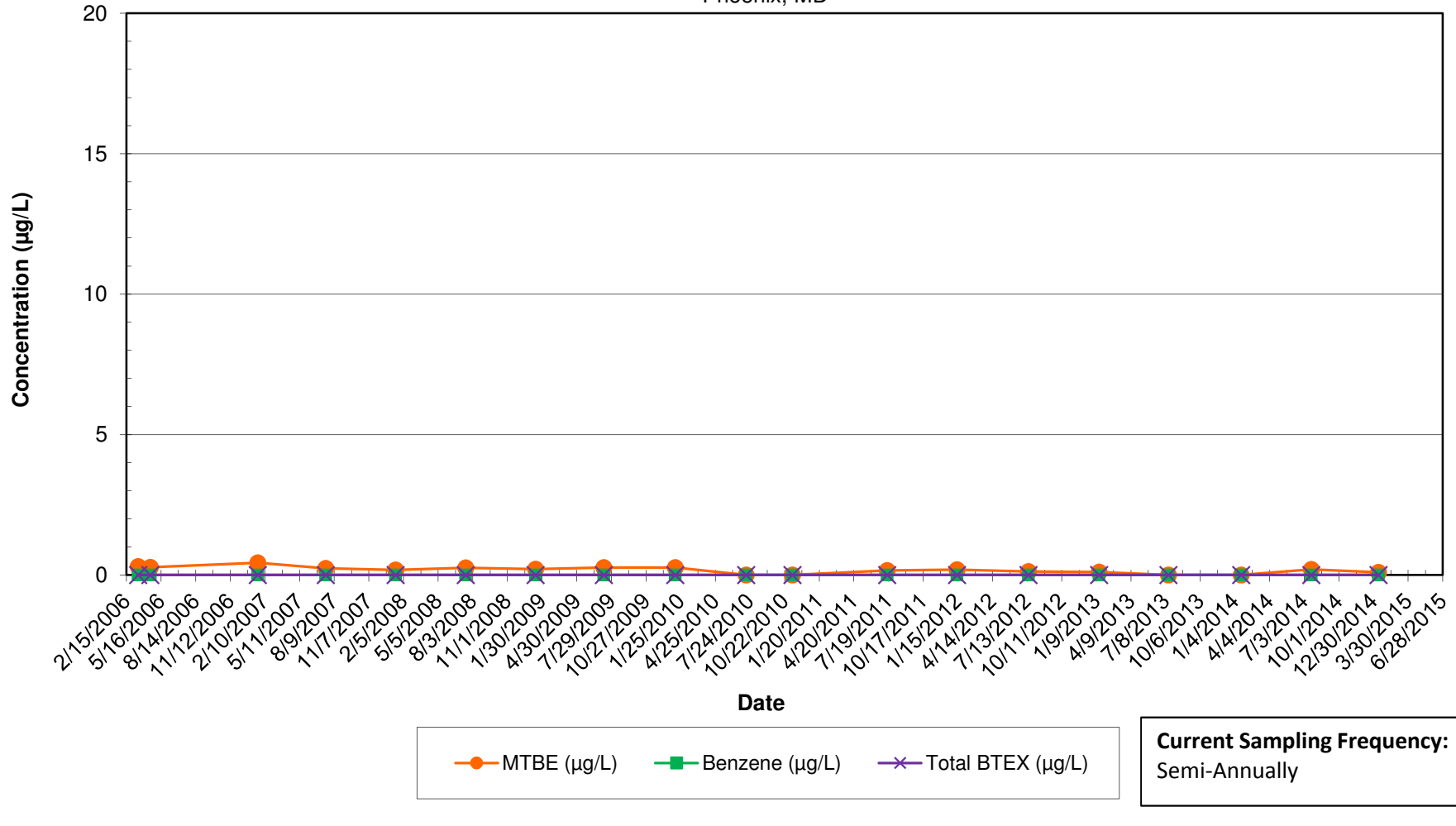

Notes:

- 1.) ND results are charted as "0" to avoid confusion with estimated "J" values.
- 2.) BTEX = Benzene, Toluene, Ethylbenzene, and Xylenes.

**3511 Stansbury Mill Road - Private Supply Well**  
 MTBE, Benzene, and BTEX Concentrations Over Time  
 Inactive Exxon Facility # 28077  
 14258 Jarrettsville Pike  
 Phoenix, MD

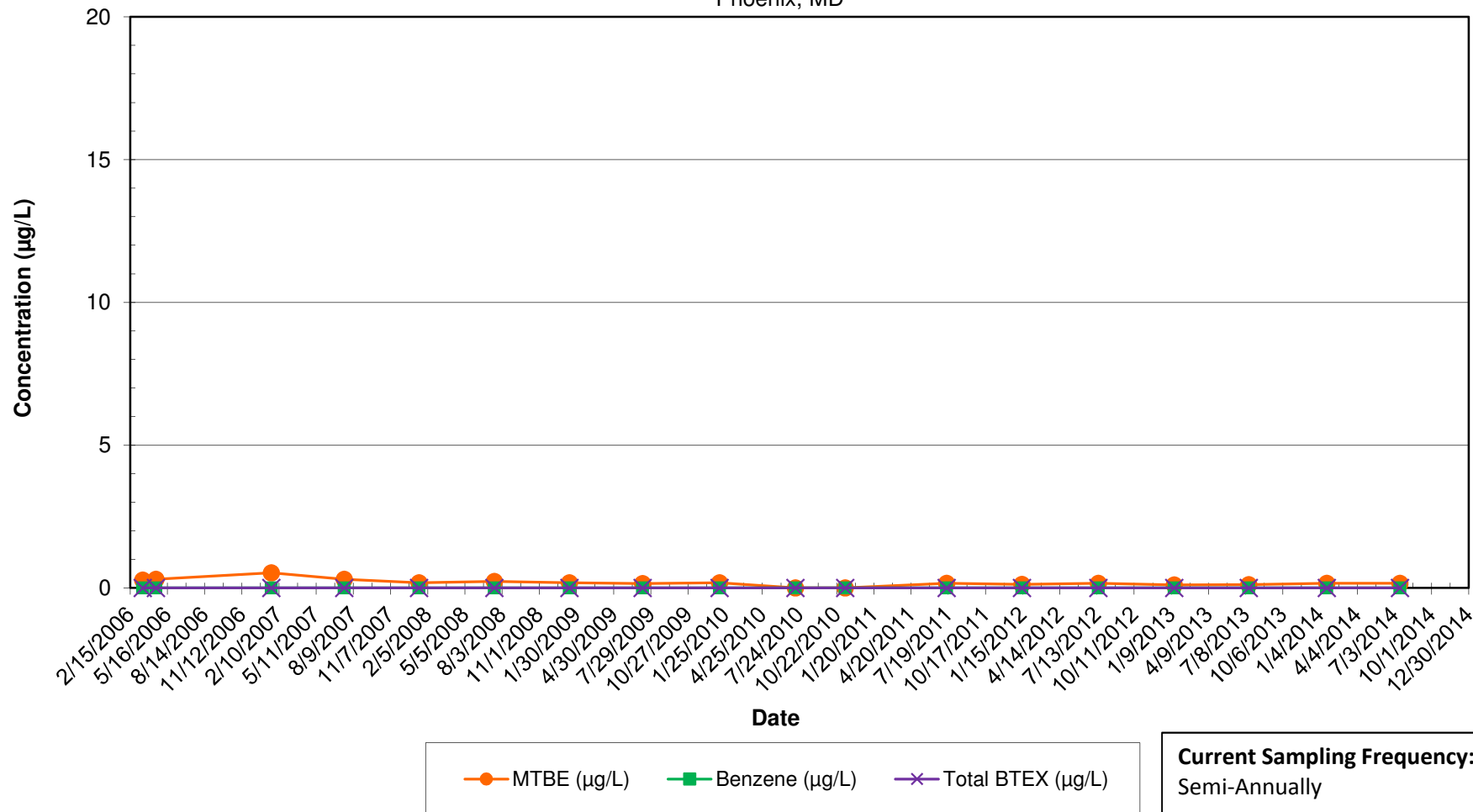

Notes:

- 1.) ND results are charted as "0" to avoid confusion with estimated "J" values.
- 2.) BTEX = Benzene, Toluene, Ethylbenzene, and Xylenes.

**3513 Stansbury Mill Road - Private Supply Well**  
 MTBE, Benzene, and BTEX Concentrations Over Time  
 Inactive Exxon Facility # 28077  
 14258 Jarrettsville Pike  
 Phoenix, MD

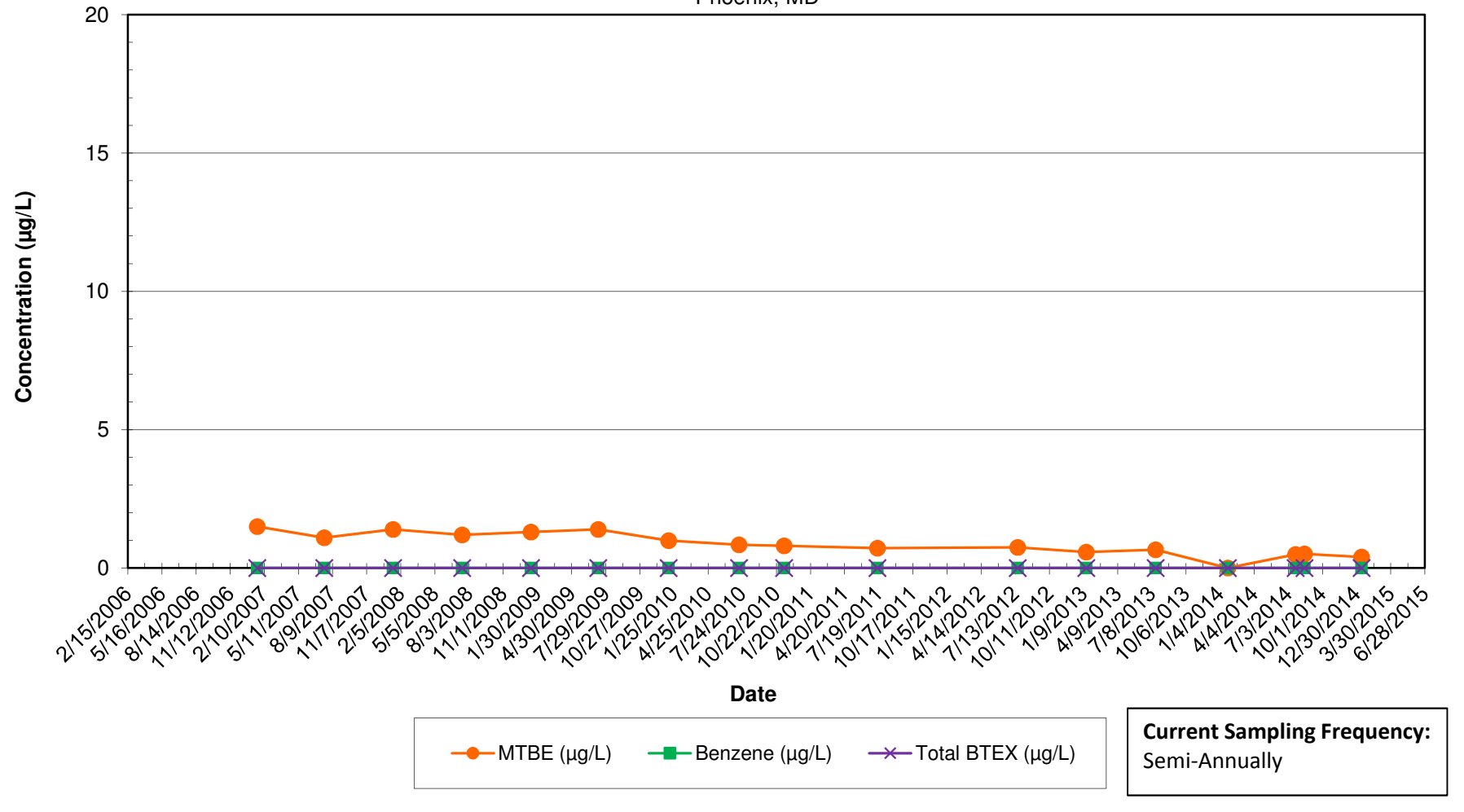

Notes:

- 1.) ND results are charted as "0" to avoid confusion with estimated "J" values.
- 2.) BTEX = Benzene, Toluene, Ethylbenzene, and Xylenes.



**3517 Stansbury Mill Road - Private Supply Well**  
 MTBE, Benzene, and BTEX Concentrations Over Time  
 Inactive Exxon Facility # 28077  
 14258 Jarrettsville Pike  
 Phoenix, MD

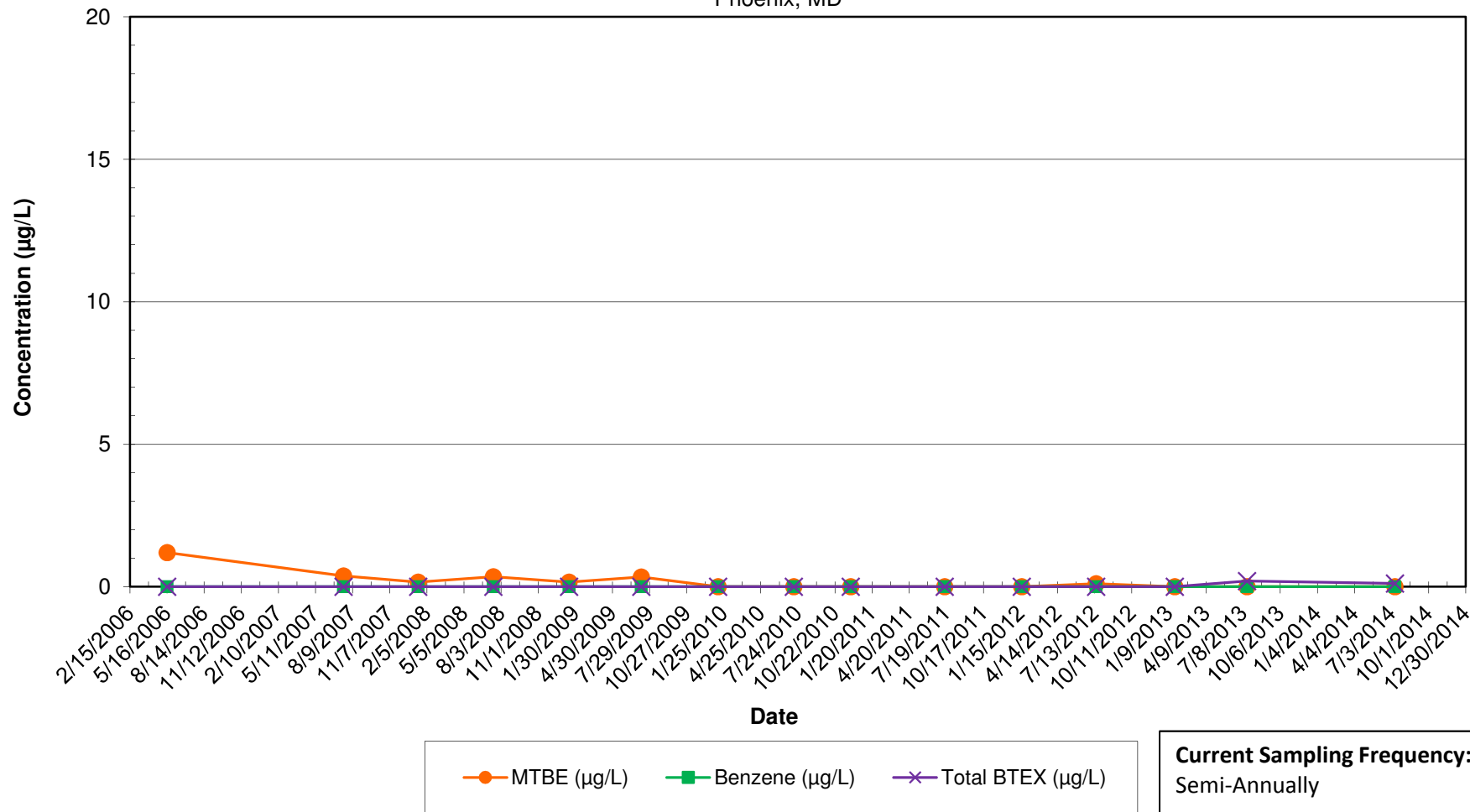

Notes:

- 1.) ND results are charted as "0" to avoid confusion with estimated "J" values.
- 2.) BTEX = Benzene, Toluene, Ethylbenzene, and Xylenes.

**3519 Stansbury Mill Road - Private Supply Well**  
 MTBE, Benzene, and BTEX Concentrations Over Time  
 Inactive Exxon Facility # 28077  
 14258 Jarrettsville Pike  
 Phoenix, MD

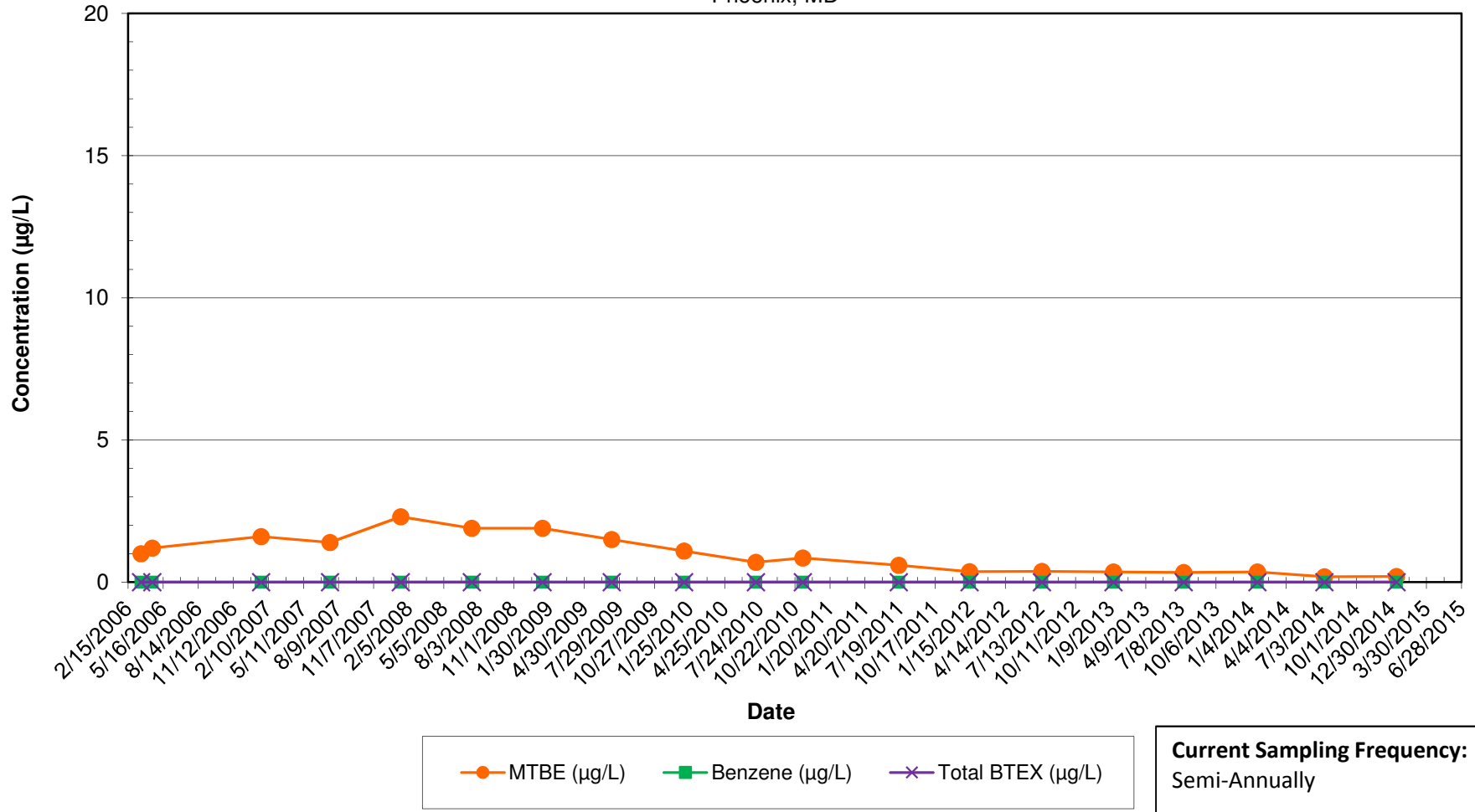

Notes:

- 1.) ND results are charted as "0" to avoid confusion with estimated "J" values.
- 2.) BTEX = Benzene, Toluene, Ethylbenzene, and Xylenes.

**3422 Sweet Air Road - Private Supply Well**  
 MTBE, Benzene, and BTEX Concentrations Over Time  
 Inactive Exxon Facility # 28077  
 14258 Jarrettsville Pike  
 Phoenix, MD

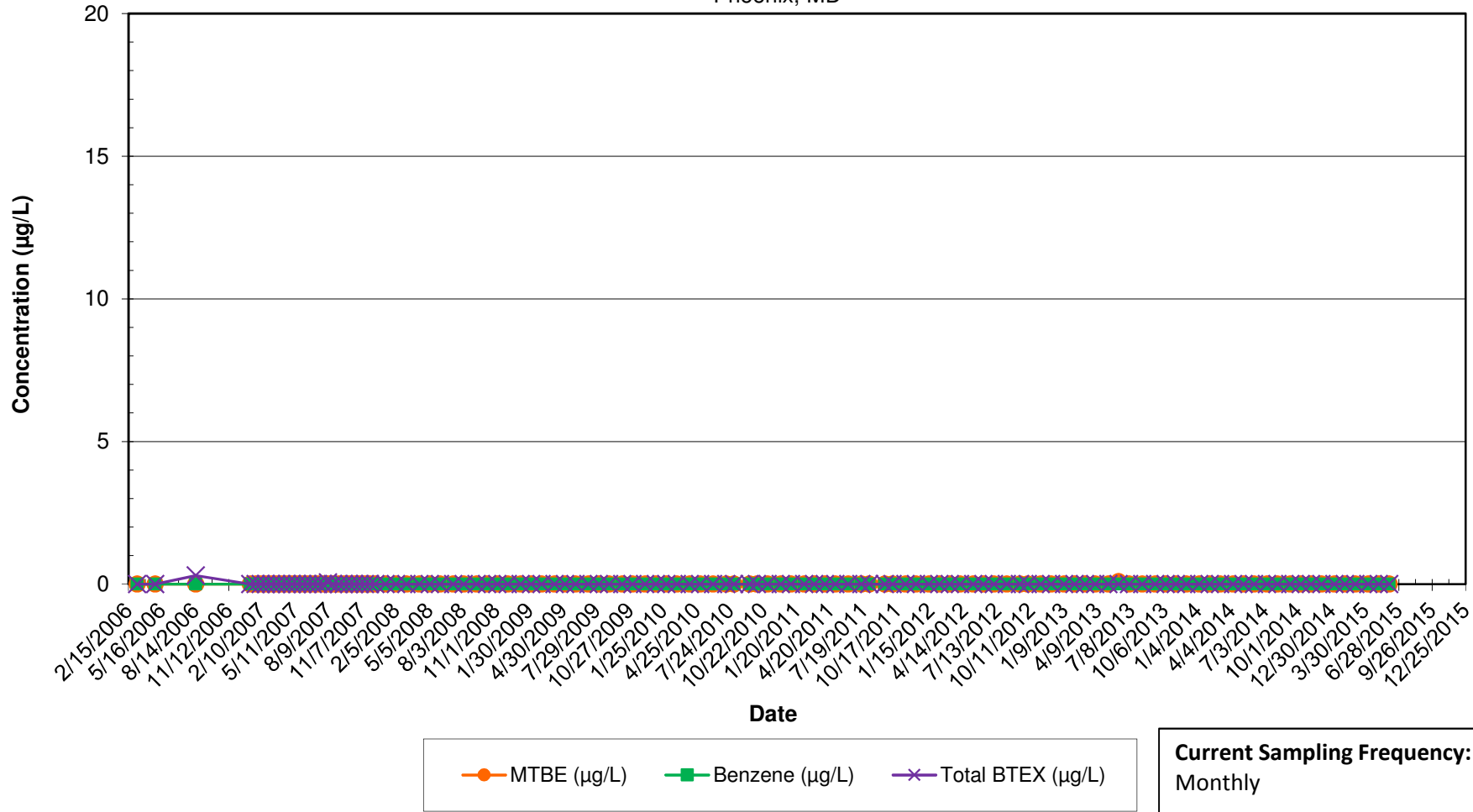

Notes:

- 1.) ND results are charted as "0" to avoid confusion with estimated "J" values.
- 2.) BTEX = Benzene, Toluene, Ethylbenzene, and Xylenes.

**3430 Sweet Air Road - Private Supply Well**  
 MTBE, Benzene, and BTEX Concentrations Over Time  
 Inactive Exxon Facility # 28077  
 14258 Jarrettsville Pike  
 Phoenix, MD

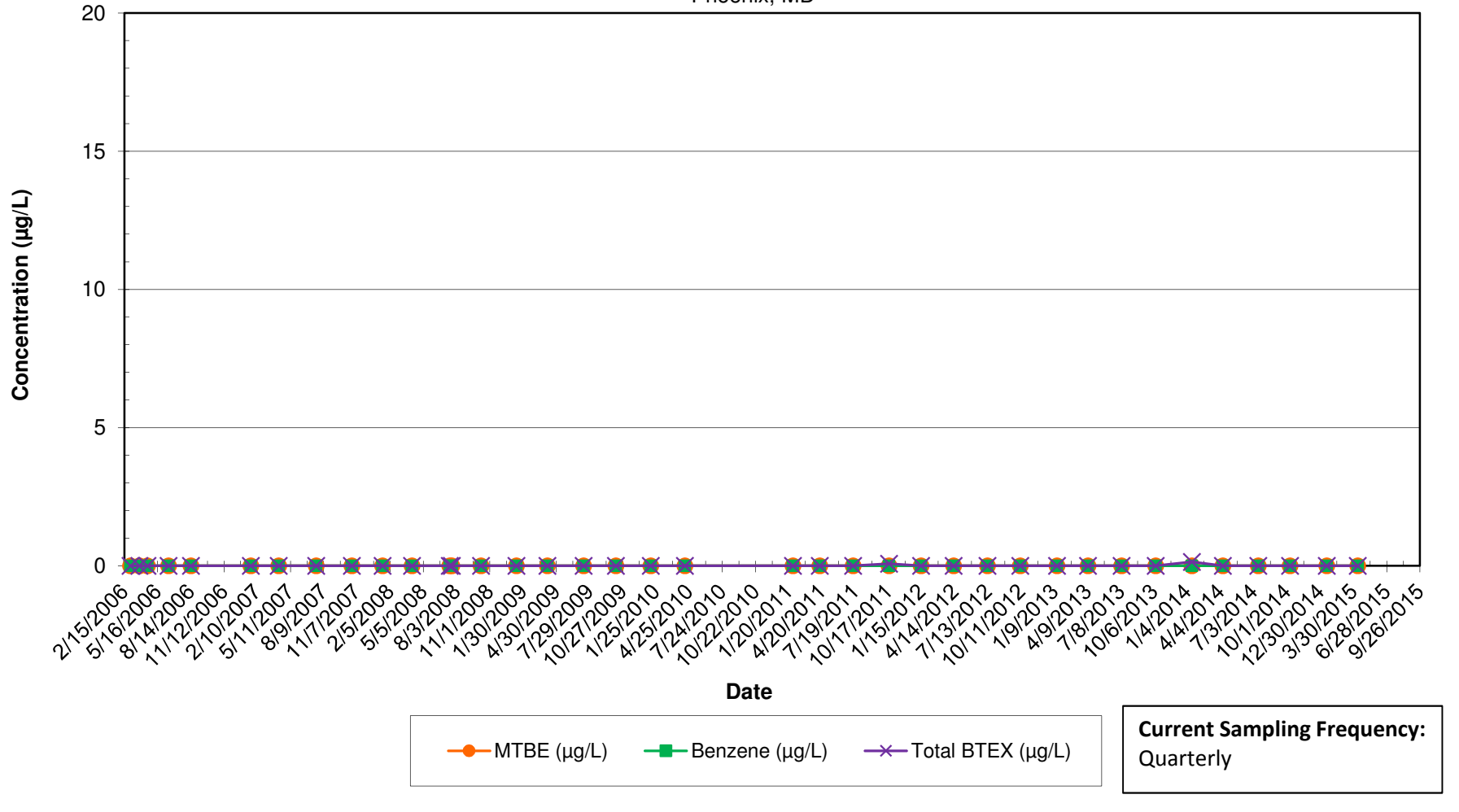

Notes:

- 1.) ND results are charted as "0" to avoid confusion with estimated "J" values.
- 2.) BTEX = Benzene, Toluene, Ethylbenzene, and Xylenes.

**3440 Sweet Air Road - Private Supply Well**  
 MTBE, Benzene, and BTEX Concentrations Over Time  
 Inactive Exxon Facility # 28077  
 14258 Jarrettsville Pike  
 Phoenix, MD

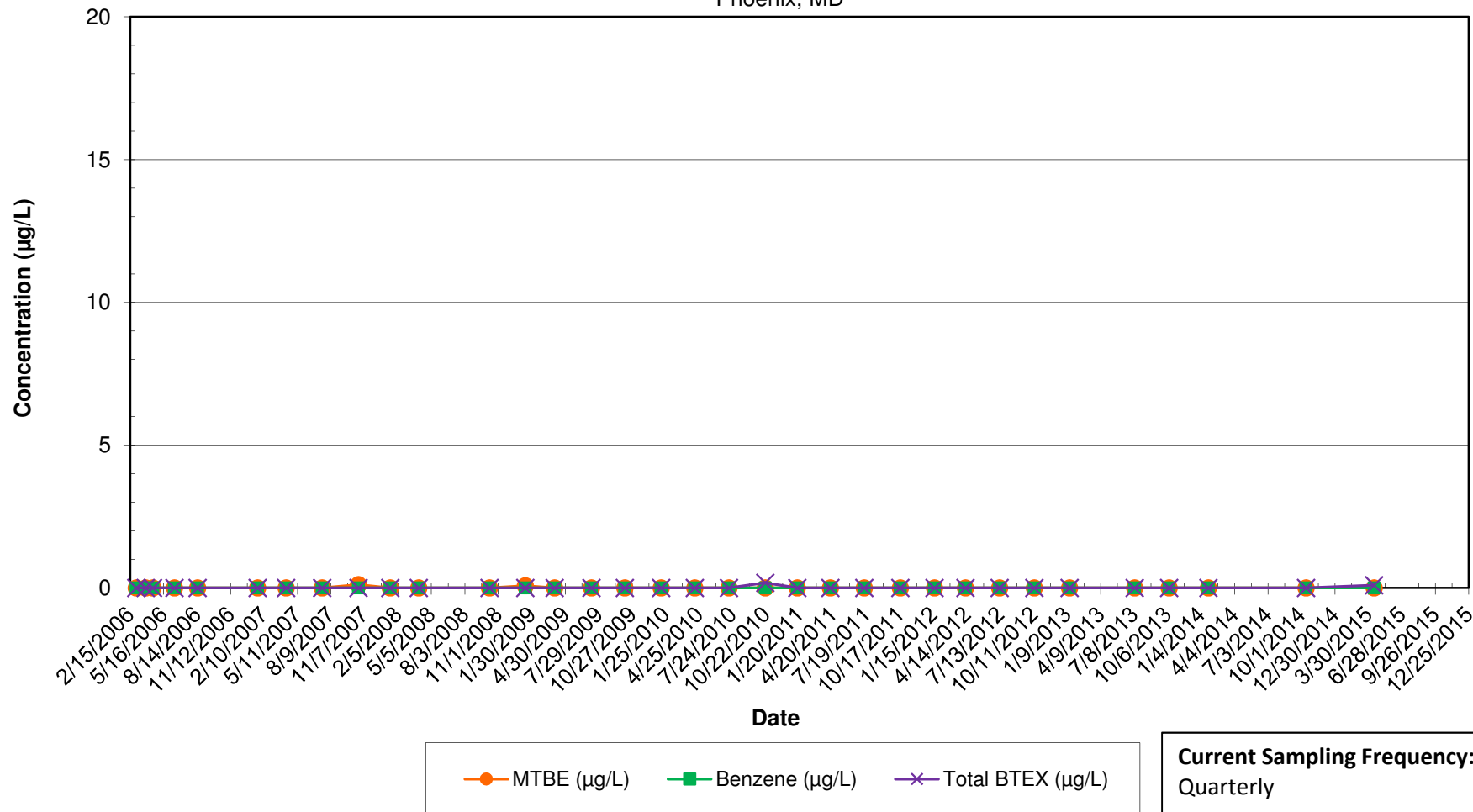

Notes:

- 1.) ND results are charted as "0" to avoid confusion with estimated "J" values.
- 2.) BTEX = Benzene, Toluene, Ethylbenzene, and Xylenes.

### 3500 Sweet Air Road - Private Supply Well (Well 1)

MTBE, Benzene, and BTEX Concentrations Over Time

Inactive Exxon Facility # 28077

14258 Jarrettsville Pike

Phoenix, MD

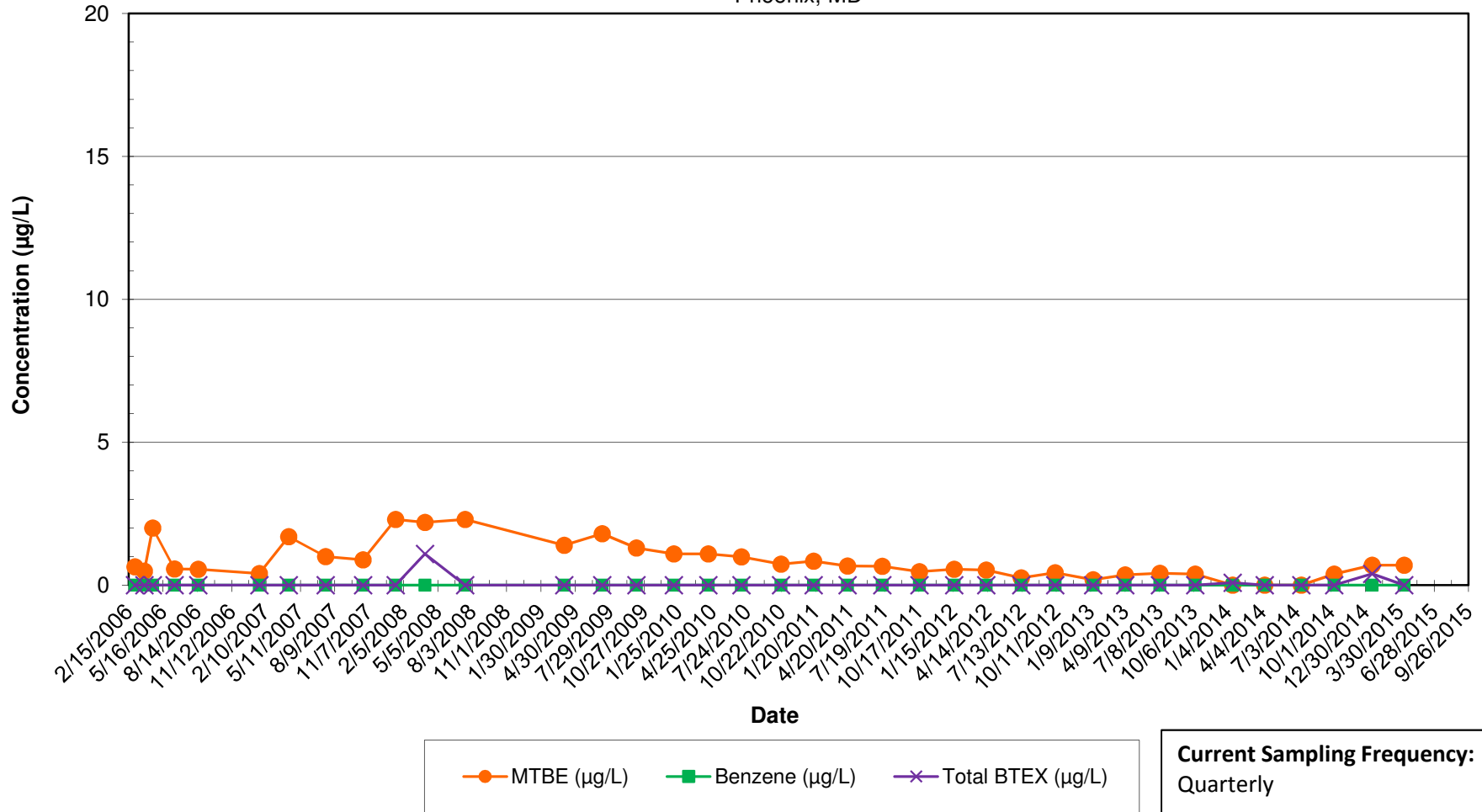

Notes:

- 1.) ND results are charted as "0" to avoid confusion with estimated "J" values.
- 2.) BTEX = Benzene, Toluene, Ethylbenzene, and Xylenes.

### 3500 Sweet Air Road - Private Supply Well (Well 2)

MTBE, Benzene, and BTEX Concentrations Over Time

Inactive Exxon Facility # 28077

14258 Jarrettsville Pike

Phoenix, MD

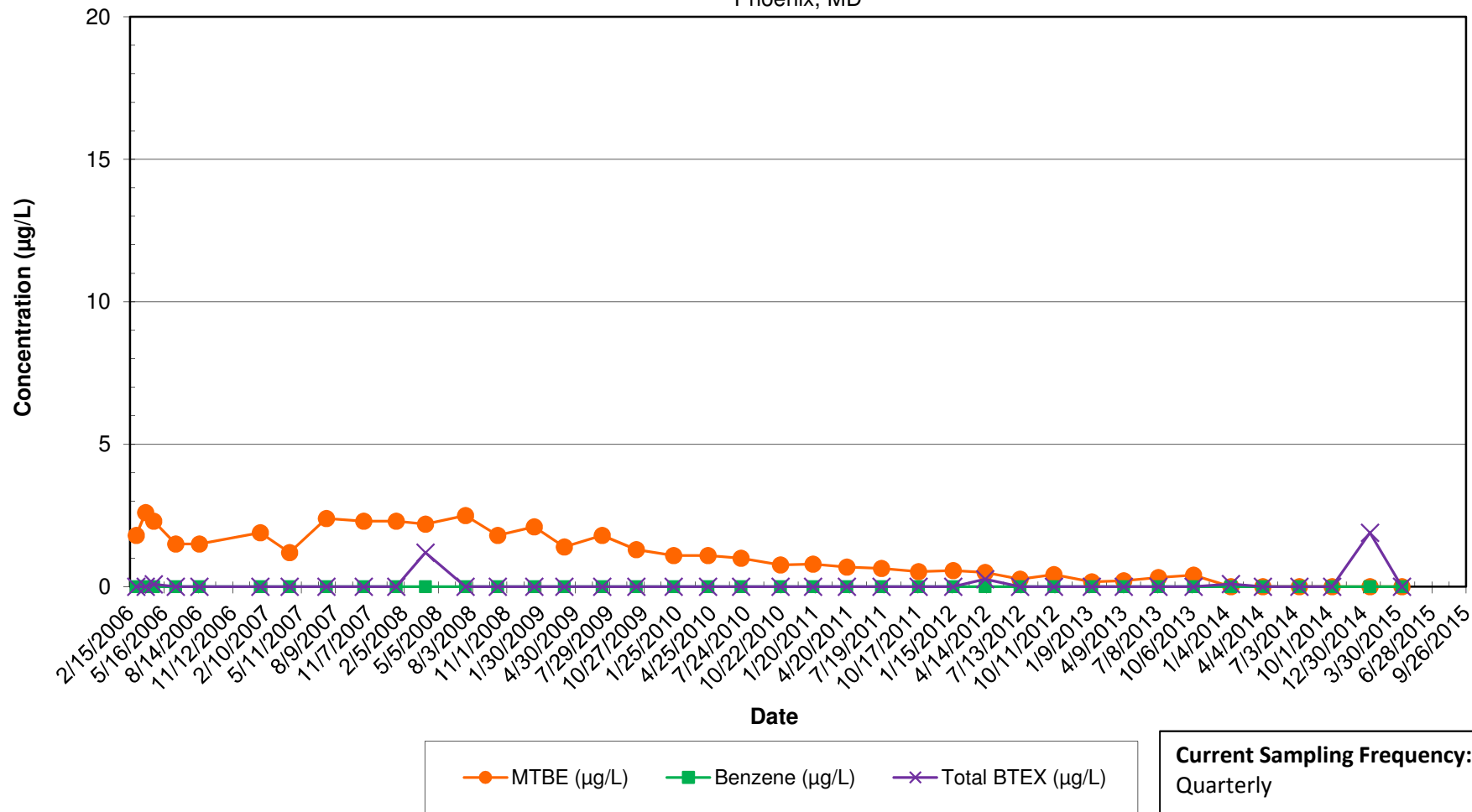

Notes:

- 1.) ND results are charted as "0" to avoid confusion with estimated "J" values.
- 2.) BTEX = Benzene, Toluene, Ethylbenzene, and Xylenes.

**3510 Sweet Air Road - Private Supply Well**  
 MTBE, Benzene, and BTEX Concentrations Over Time  
 Inactive Exxon Facility # 28077  
 14258 Jarrettsville Pike  
 Phoenix, MD

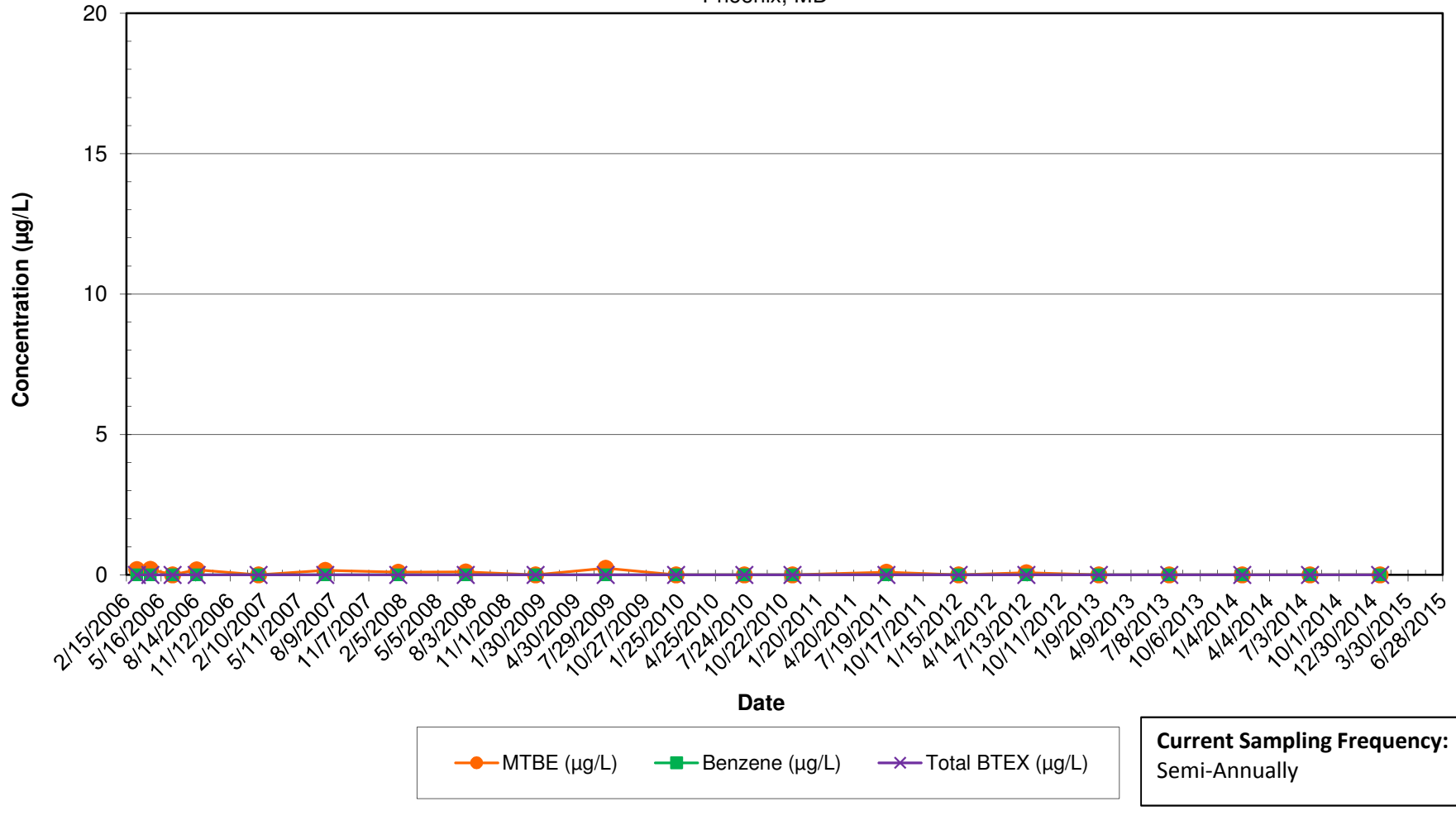

Notes:

- 1.) ND results are charted as "0" to avoid confusion with estimated "J" values.
- 2.) BTEX = Benzene, Toluene, Ethylbenzene, and Xylenes.



**3512 Sweet Air Road - Private Supply Well**  
 MTBE, Benzene, and BTEX Concentrations Over Time  
 Inactive Exxon Facility # 28077  
 14258 Jarrettsville Pike  
 Phoenix, MD

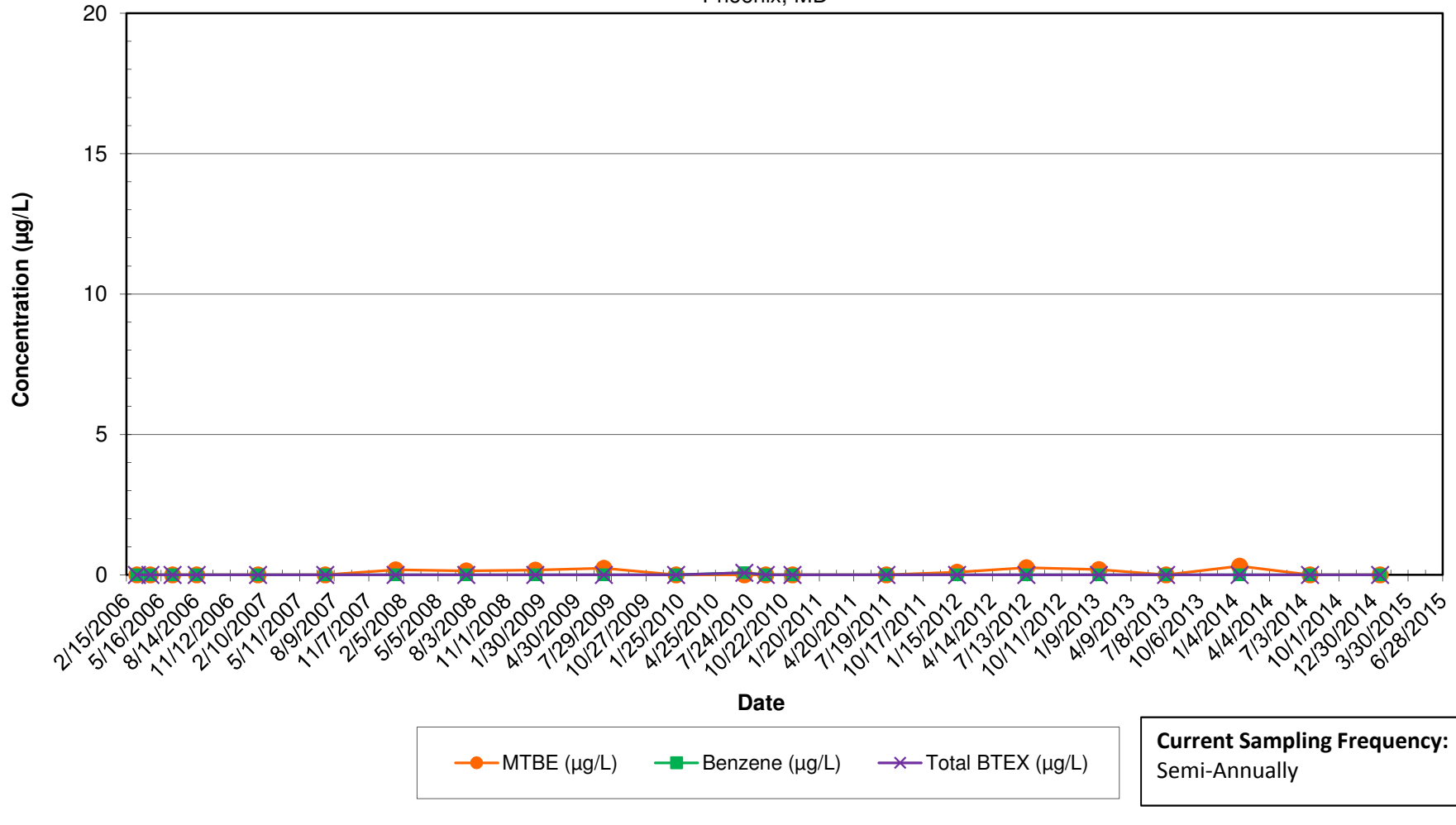

Notes:

- 1.) ND results are charted as "0" to avoid confusion with estimated "J" values.
- 2.) BTEX = Benzene, Toluene, Ethylbenzene, and Xylenes.

**3518 Sweet Air Road - Private Supply Well**  
 MTBE, Benzene, and BTEX Concentrations Over Time  
 Inactive Exxon Facility # 28077  
 14258 Jarrettsville Pike  
 Phoenix, MD

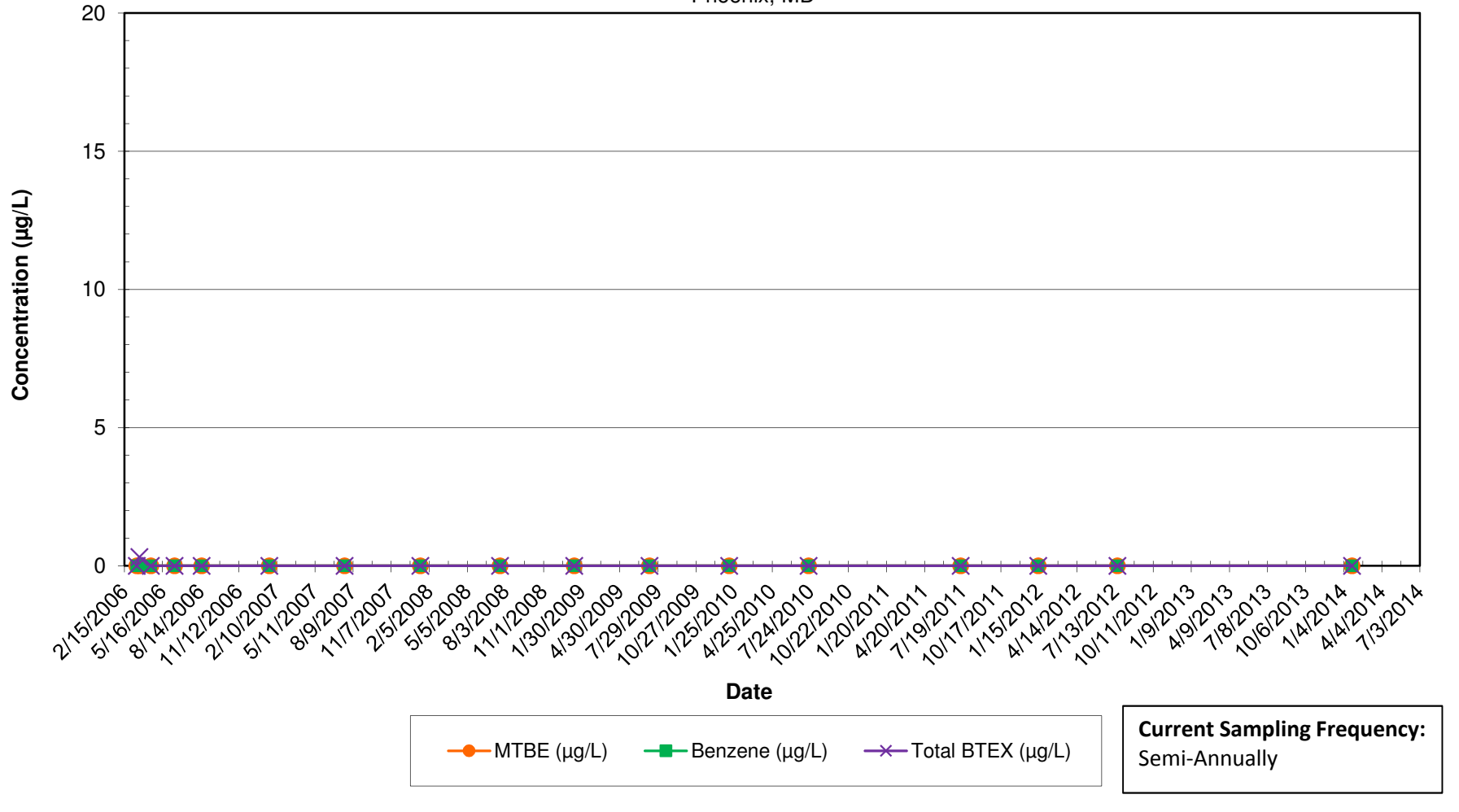

Notes:

- 1.) ND results are charted as "0" to avoid confusion with estimated "J" values.
- 2.) BTEX = Benzene, Toluene, Ethylbenzene, and Xylenes.

**3526 Sweet Air Road - Private Supply Well**  
 MTBE, Benzene, and BTEX Concentrations Over Time  
 Inactive Exxon Facility # 28077  
 14258 Jarrettsville Pike  
 Phoenix, MD

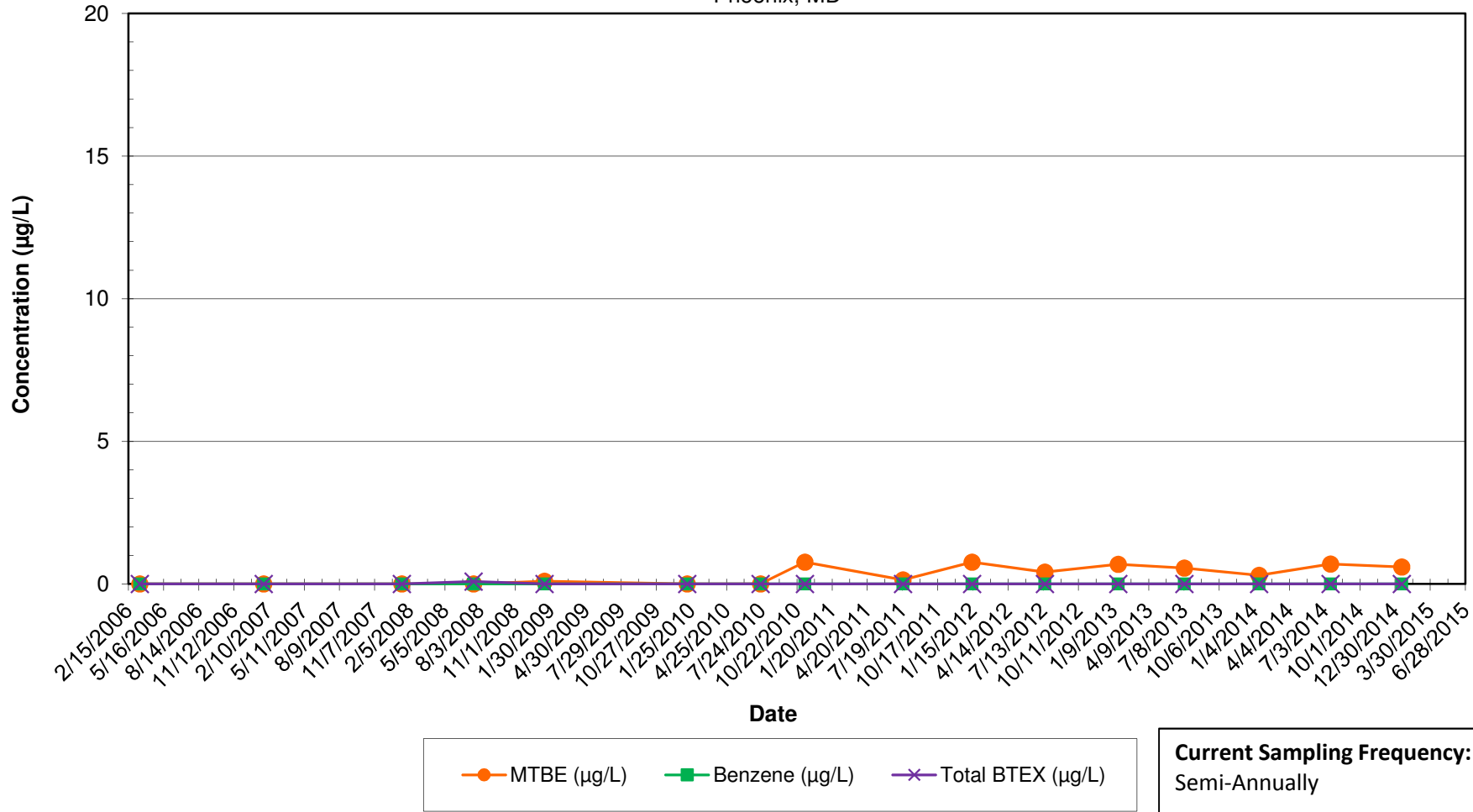

**Notes:**

- 1.) ND results are charted as "0" to avoid confusion with estimated "J" values.
- 2.) BTEX = Benzene, Toluene, Ethylbenzene, and Xylenes.

**3530 Sweet Air Road - Private Supply Well**  
 MTBE, Benzene, and BTEX Concentrations Over Time  
 Inactive Exxon Facility # 28077  
 14258 Jarrettsville Pike  
 Phoenix, MD

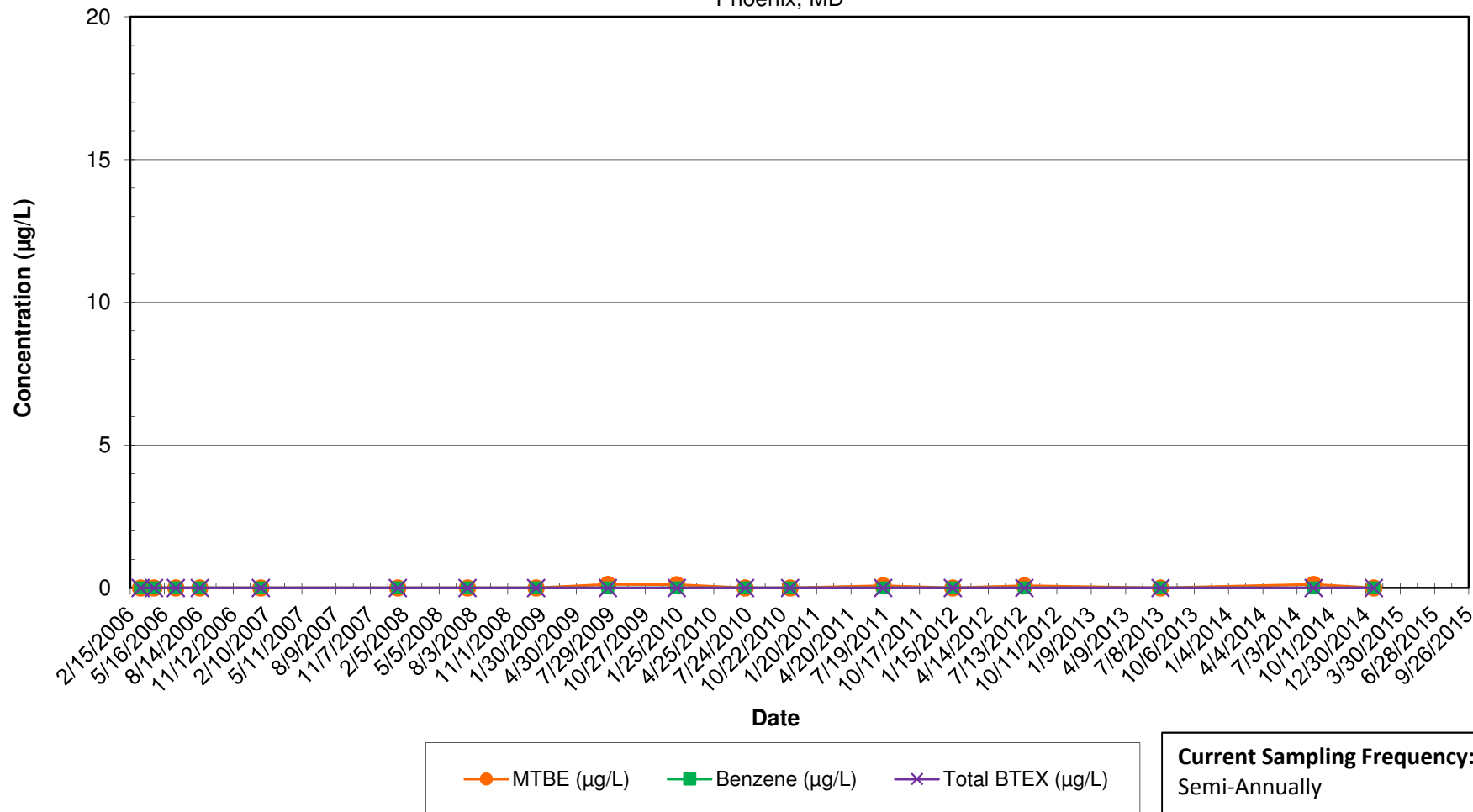

Notes:

- 1.) ND results are charted as "0" to avoid confusion with estimated "J" values.
- 2.) BTEX = Benzene, Toluene, Ethylbenzene, and Xylenes.

**3608 Sweet Air Road - Private Supply Well**  
 MTBE, Benzene, and BTEX Concentrations Over Time  
 Inactive Exxon Facility # 28077  
 14258 Jarrettsville Pike  
 Phoenix, MD

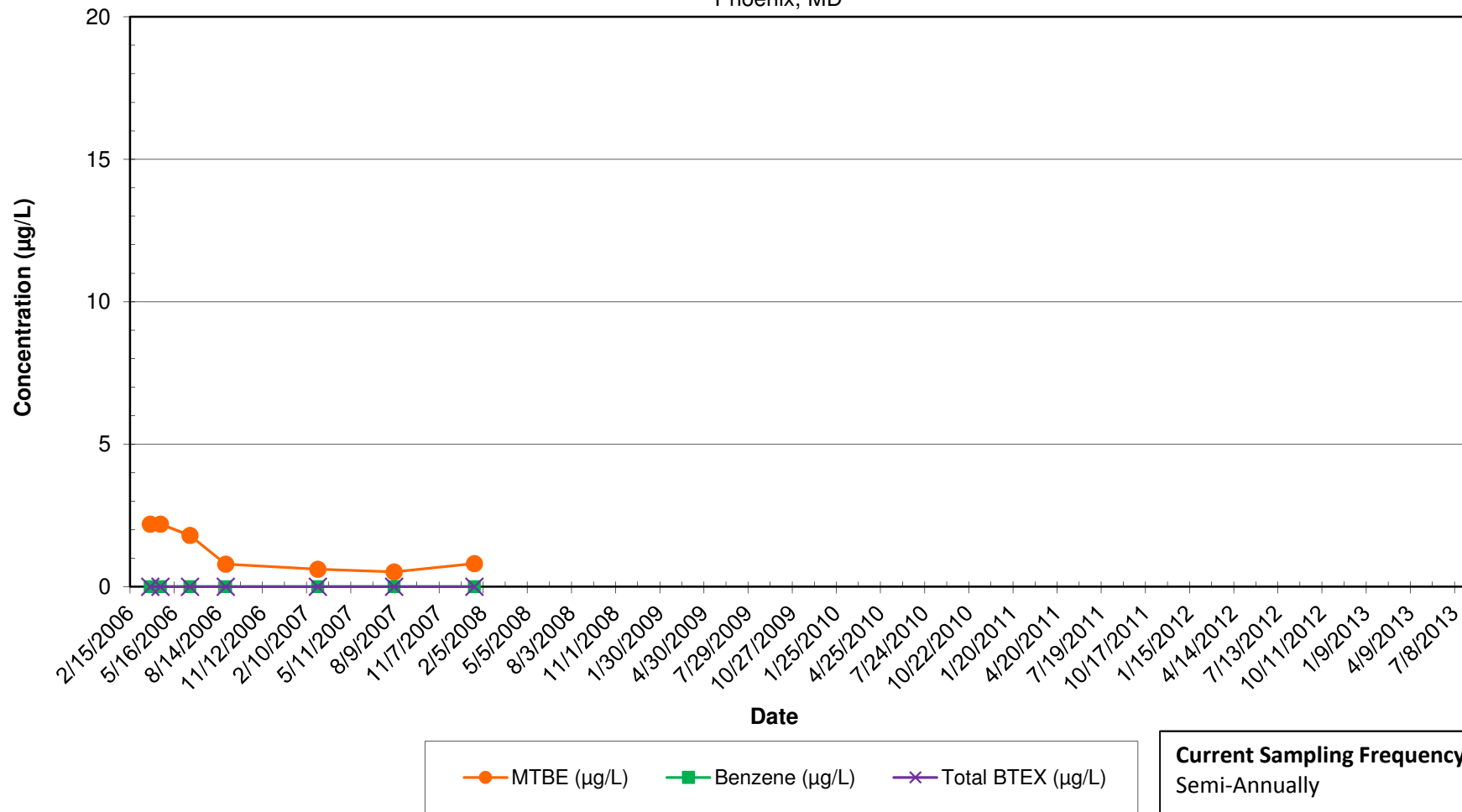

Notes:

- 1.) ND results are charted as "0" to avoid confusion with estimated "J" values.
- 2.) BTEX = Benzene, Toluene, Ethylbenzene, and Xylenes.

**3612 Sweet Air Road - Private Supply Well**  
 MTBE, Benzene, and BTEX Concentrations Over Time  
 Inactive Exxon Facility # 28077  
 14258 Jarrettsville Pike  
 Phoenix, MD

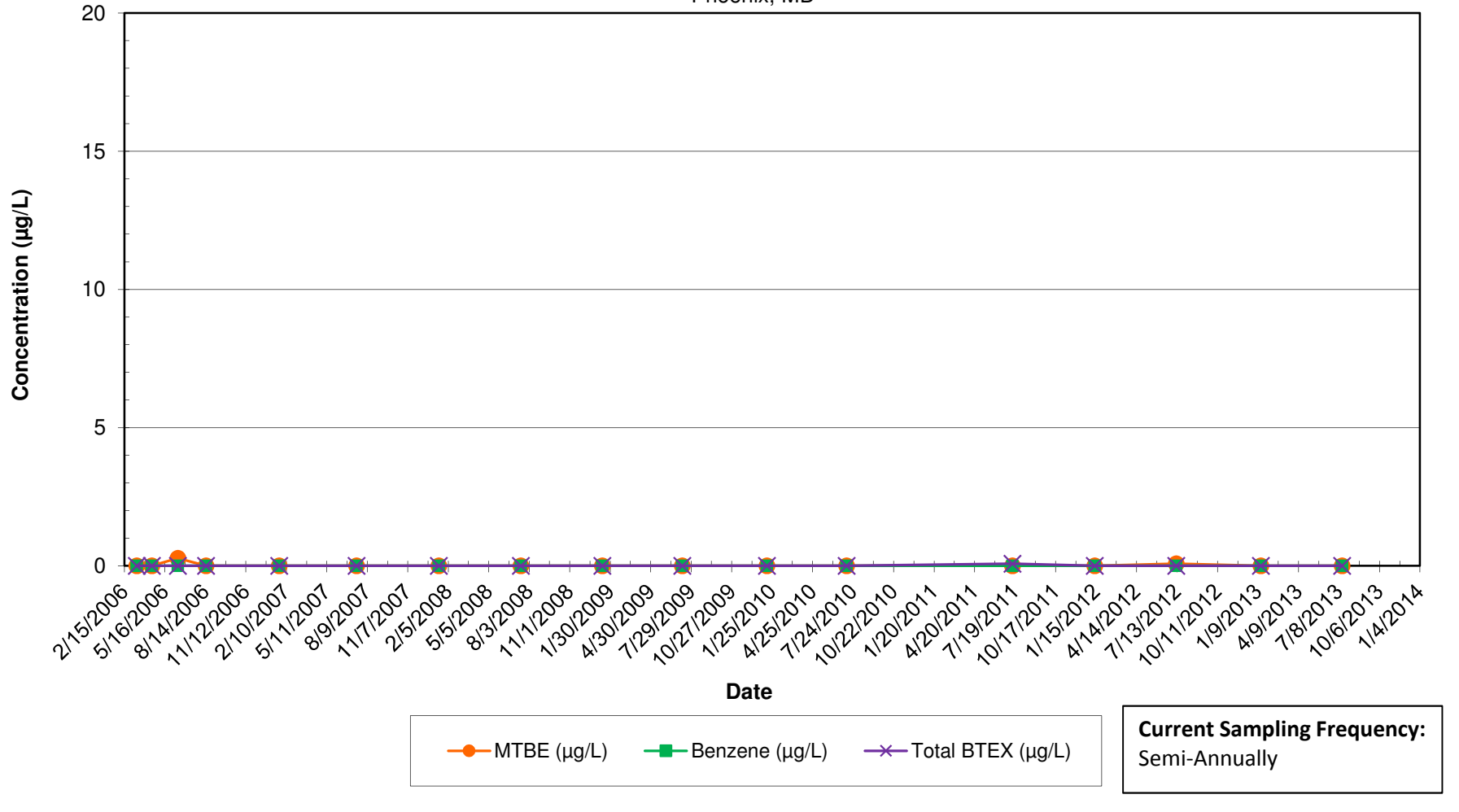

Notes:

- 1.) ND results are charted as "0" to avoid confusion with estimated "J" values.
- 2.) BTEX = Benzene, Toluene, Ethylbenzene, and Xylenes.

### 3300 Whitesworth Road - Private Supply Well (Well B)

MTBE, Benzene, and BTEX Concentrations Over Time

Inactive Exxon Facility # 28077

14258 Jarrettsville Pike

Phoenix, MD

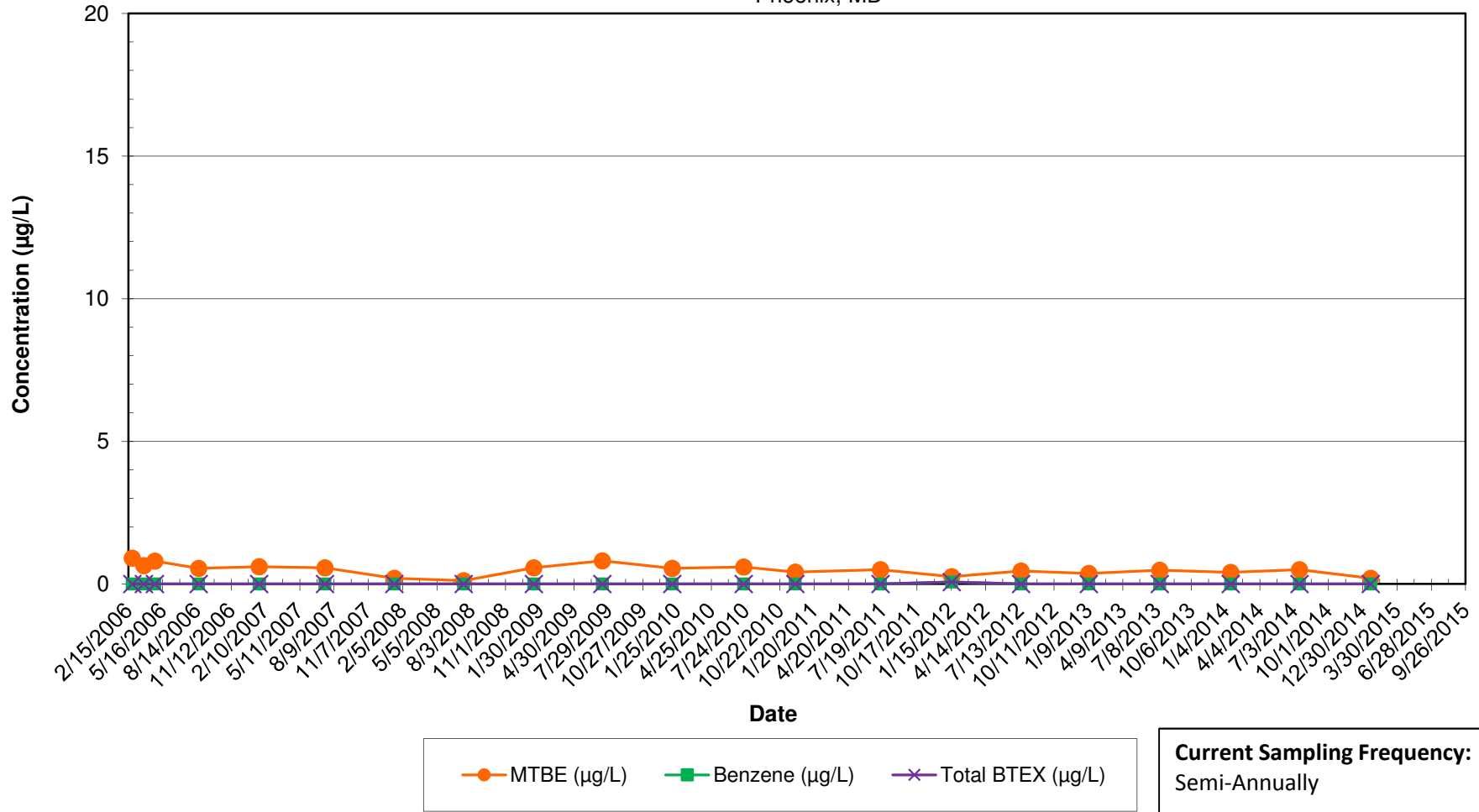

Notes:

- 1.) ND results are charted as "0" to avoid confusion with estimated "J" values.
- 2.) BTEX = Benzene, Toluene, Ethylbenzene, and Xylenes.

### 3300 Whitesworth Road - Private Supply Well (Well B2)

MTBE, Benzene, and BTEX Concentrations Over Time

Inactive Exxon Facility # 28077

14258 Jarrettsville Pike

Phoenix, MD

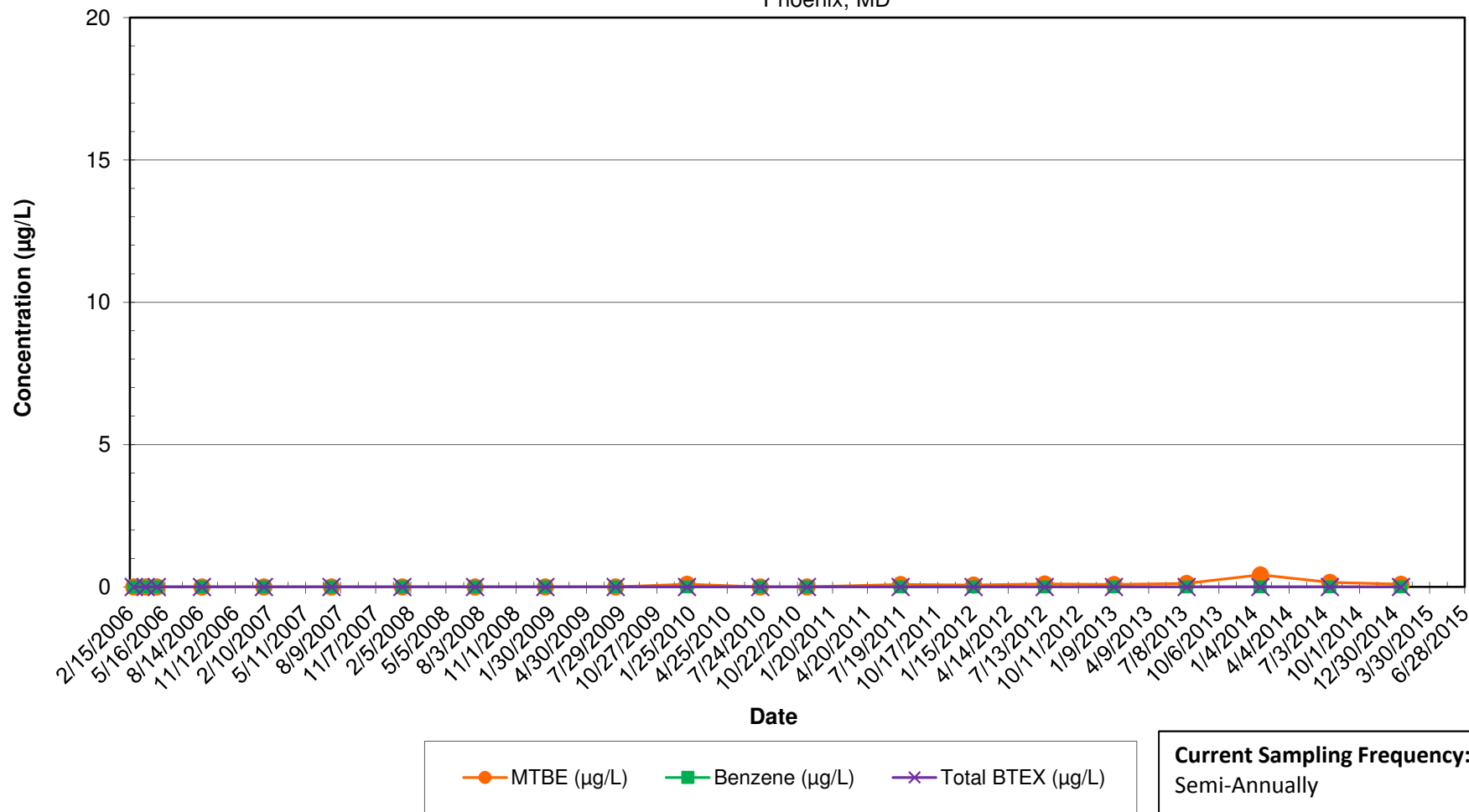

**Notes:**

- 1.) ND results are charted as "0" to avoid confusion with estimated "J" values.
- 2.) BTEX = Benzene, Toluene, Ethylbenzene, and Xylenes.



### 3300 Whitesworth Road - Private Supply Well (Well D)

MTBE, Benzene, and BTEX Concentrations Over Time

Inactive Exxon Facility # 28077

14258 Jarrettsville Pike

Phoenix, MD

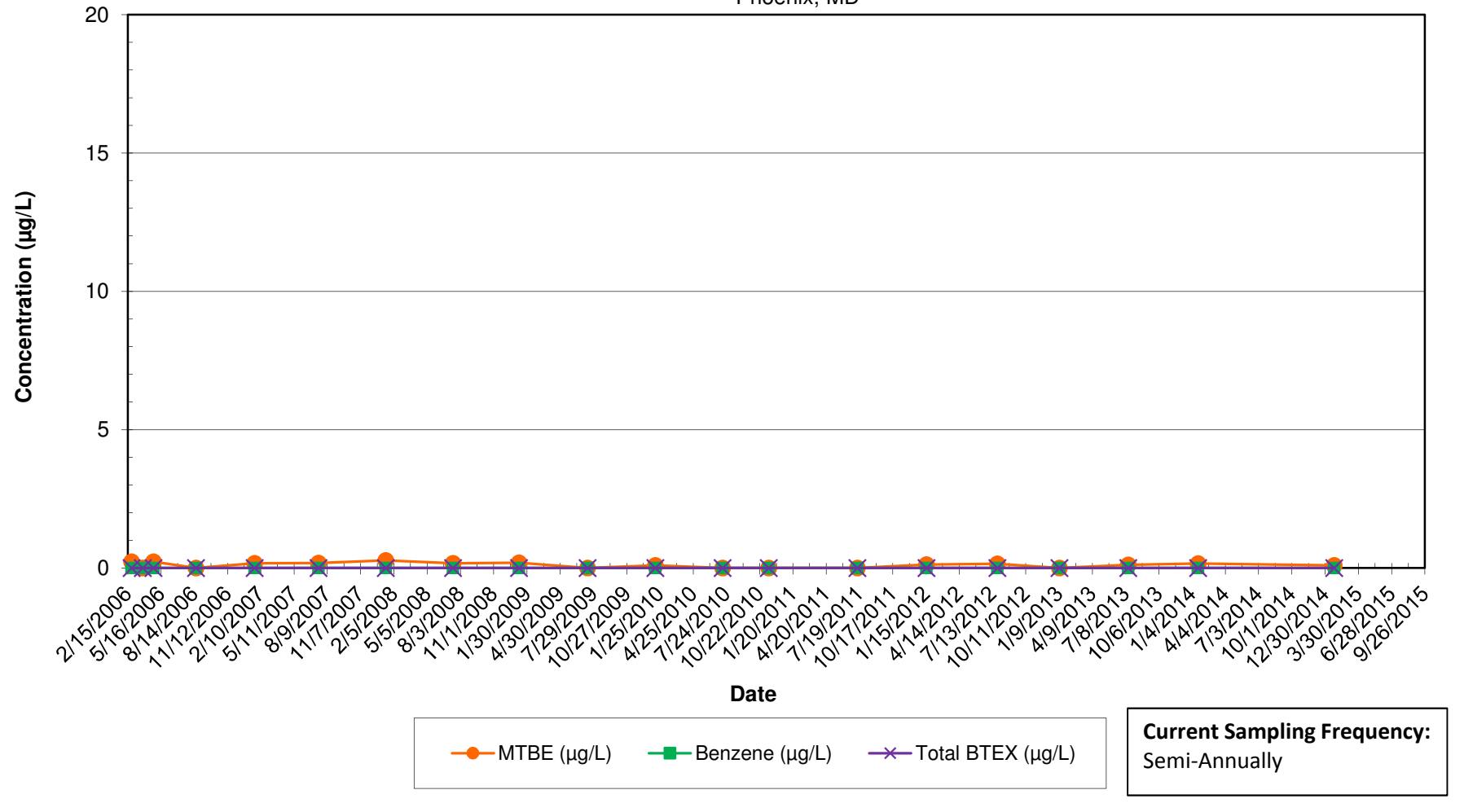

Notes:

- 1.) ND results are charted as "0" to avoid confusion with estimated "J" values.
- 2.) BTEX = Benzene, Toluene, Ethylbenzene, and Xylenes.

**3302 Whitesworth Road - Private Supply Well**  
 MTBE, Benzene, and BTEX Concentrations Over Time  
 Inactive Exxon Facility # 28077  
 14258 Jarrettsville Pike  
 Phoenix, MD

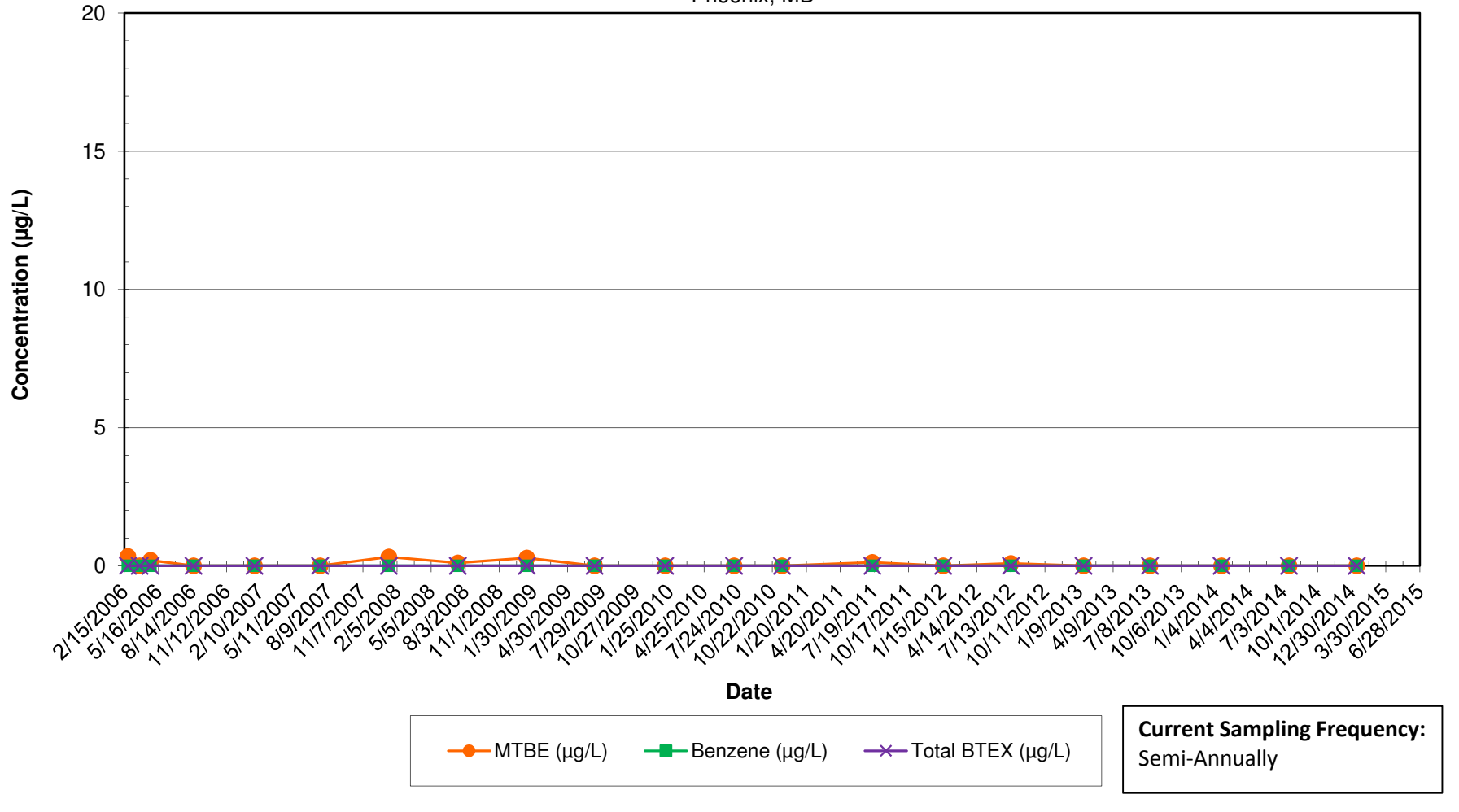

Notes:

- 1.) ND results are charted as "0" to avoid confusion with estimated "J" values.
- 2.) BTEX = Benzene, Toluene, Ethylbenzene, and Xylenes.

**3304 Whitesworth Road - Private Supply Well**  
 MTBE, Benzene, and BTEX Concentrations Over Time  
 Inactive Exxon Facility # 28077  
 14258 Jarrettsville Pike  
 Phoenix, MD

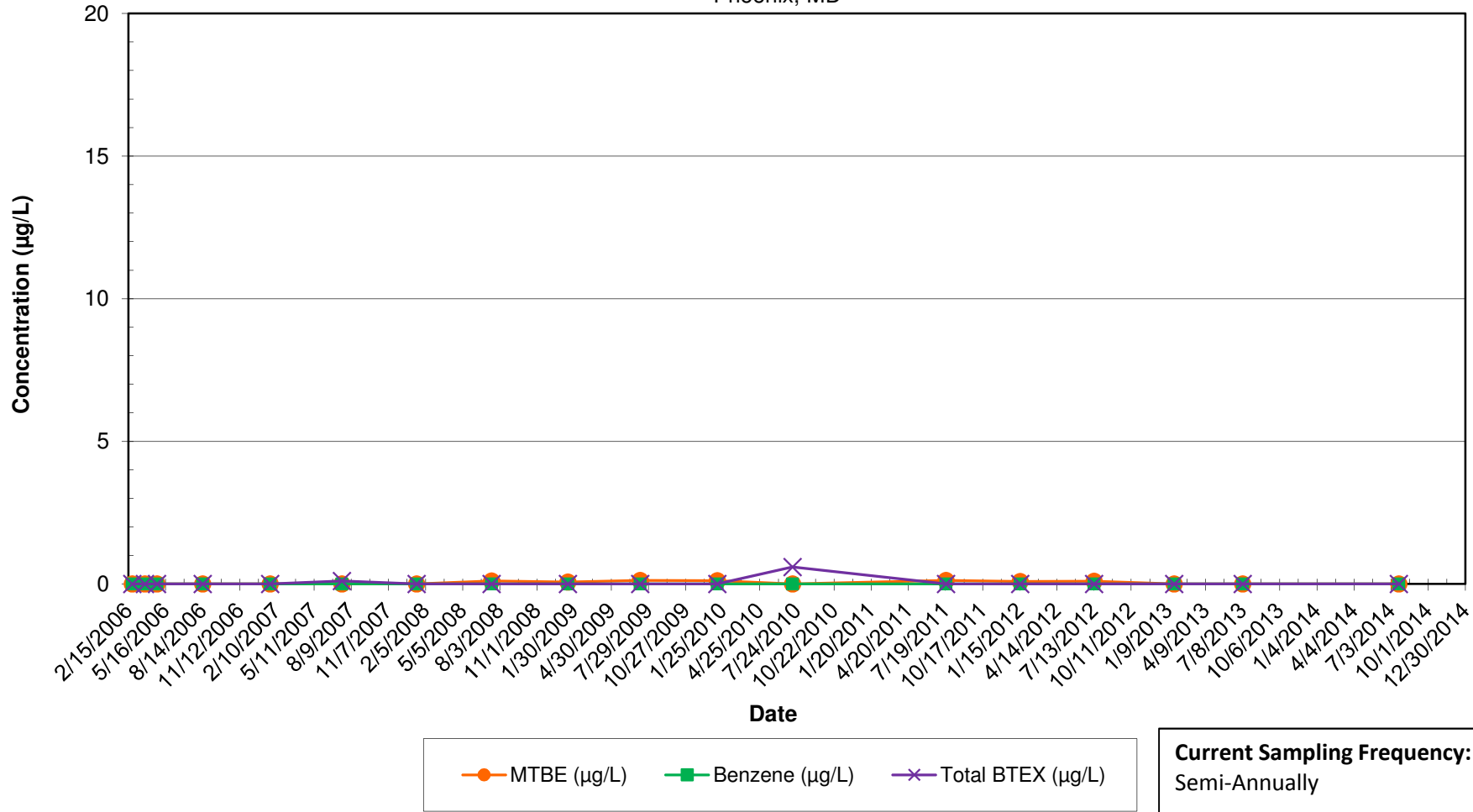

Notes:

- 1.) ND results are charted as "0" to avoid confusion with estimated "J" values.
- 2.) BTEX = Benzene, Toluene, Ethylbenzene, and Xylenes.

**3305 Whitesworth Road - Private Supply Well**  
 MTBE, Benzene, and BTEX Concentrations Over Time  
 Inactive Exxon Facility # 28077  
 14258 Jarrettsville Pike  
 Phoenix, MD

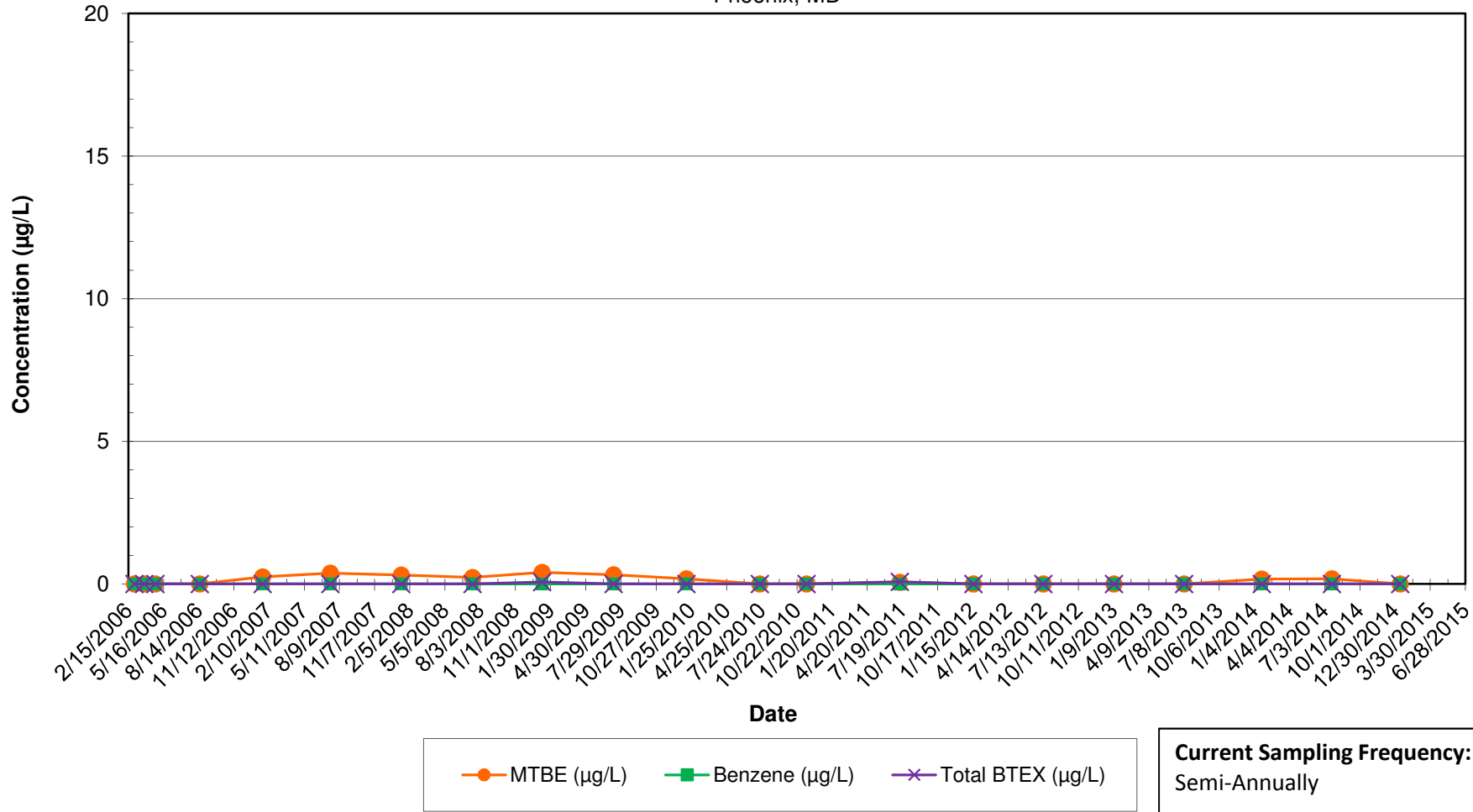

Notes:

- 1.) ND results are charted as "0" to avoid confusion with estimated "J" values.
- 2.) BTEX = Benzene, Toluene, Ethylbenzene, and Xylenes.

**3306 Whitesworth Road - Private Supply Well**  
 MTBE, Benzene, and BTEX Concentrations Over Time  
 Inactive Exxon Facility # 28077  
 14258 Jarrettsville Pike  
 Phoenix, MD

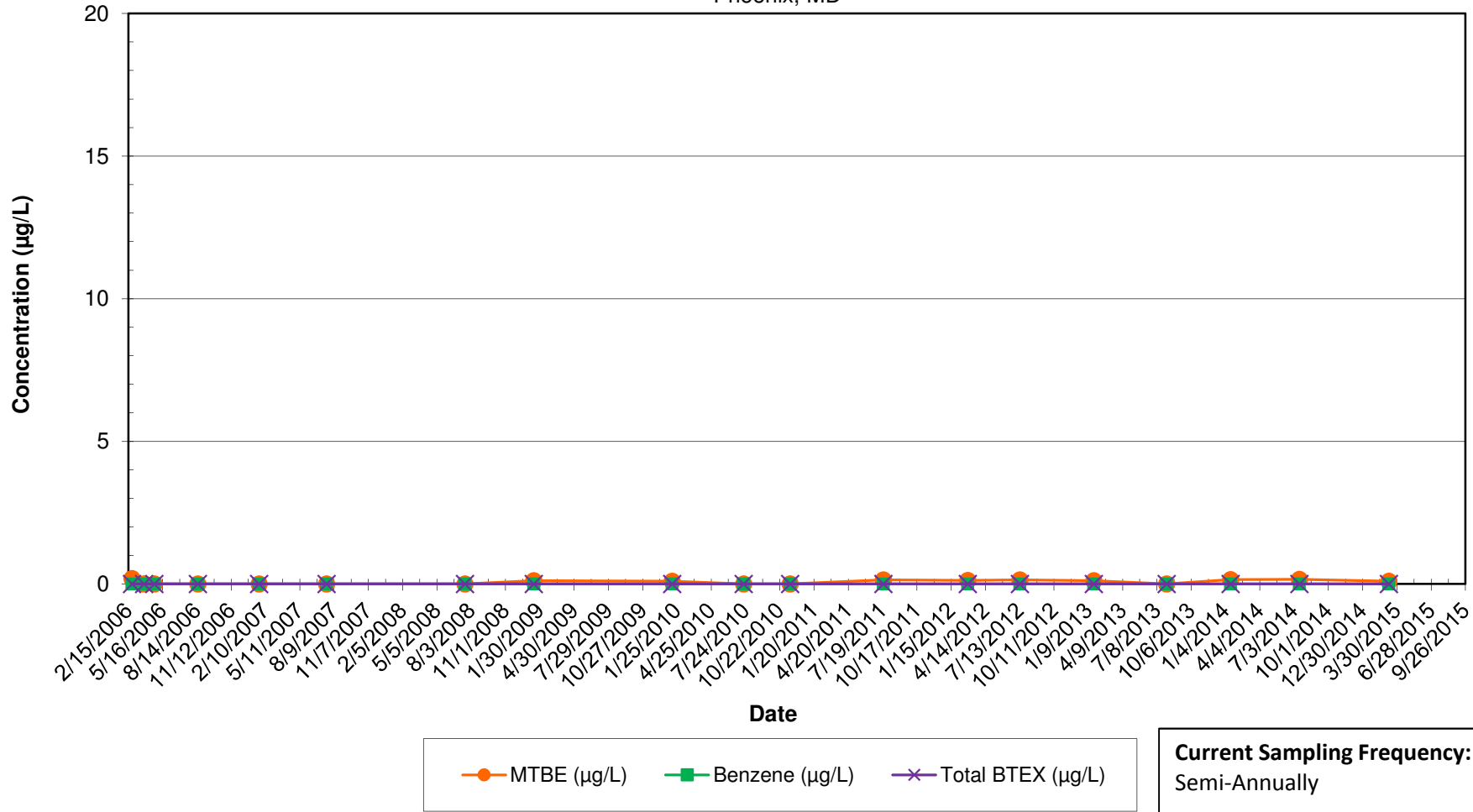

Notes:

- 1.) ND results are charted as "0" to avoid confusion with estimated "J" values.
- 2.) BTEX = Benzene, Toluene, Ethylbenzene, and Xylenes.

**3307 Whitesworth Road - Private Supply Well**  
 MTBE, Benzene, and BTEX Concentrations Over Time  
 Inactive Exxon Facility # 28077  
 14258 Jarrettsville Pike  
 Phoenix, MD

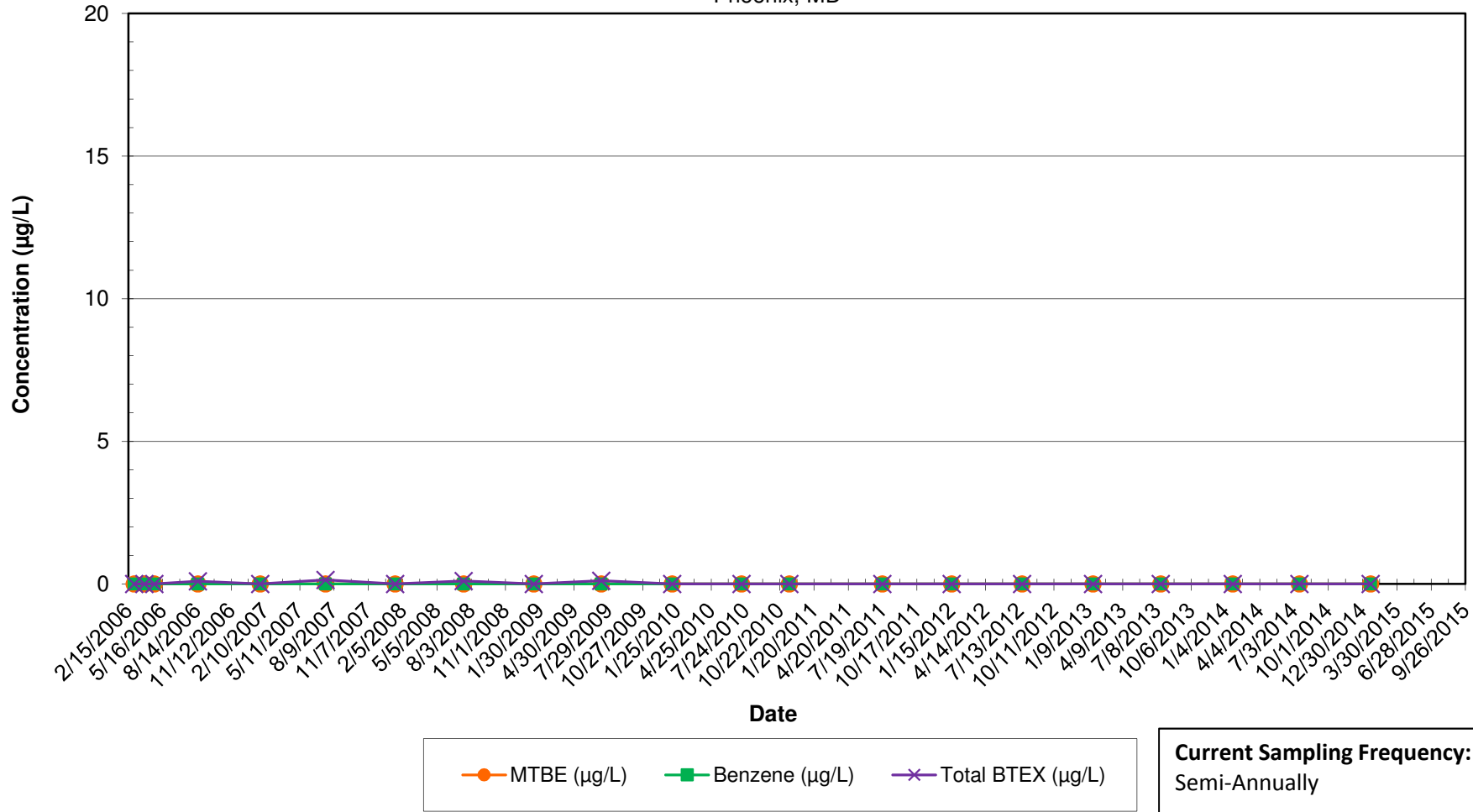

Notes:

- 1.) ND results are charted as "0" to avoid confusion with estimated "J" values.
- 2.) BTEX = Benzene, Toluene, Ethylbenzene, and Xylenes.

**3309 Whitesworth Road - Private Supply Well**  
 MTBE, Benzene, and BTEX Concentrations Over Time  
 Inactive Exxon Facility # 28077  
 14258 Jarrettsville Pike  
 Phoenix, MD

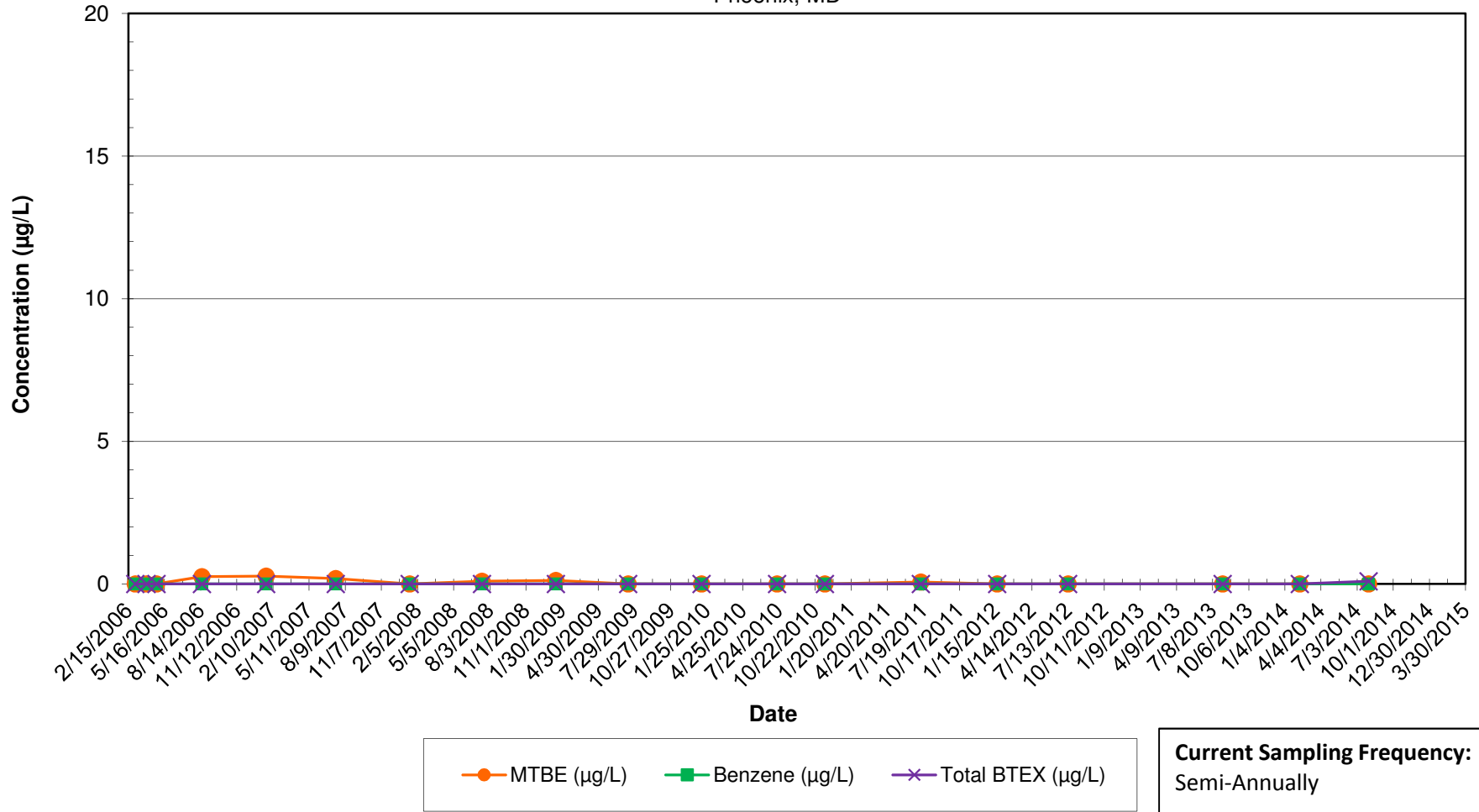

Notes:

- 1.) ND results are charted as "0" to avoid confusion with estimated "J" values.
- 2.) BTEX = Benzene, Toluene, Ethylbenzene, and Xylenes.

**3315 Whitesworth Road - Private Supply Well**  
 MTBE, Benzene, and BTEX Concentrations Over Time  
 Inactive Exxon Facility # 28077  
 14258 Jarrettsville Pike  
 Phoenix, MD

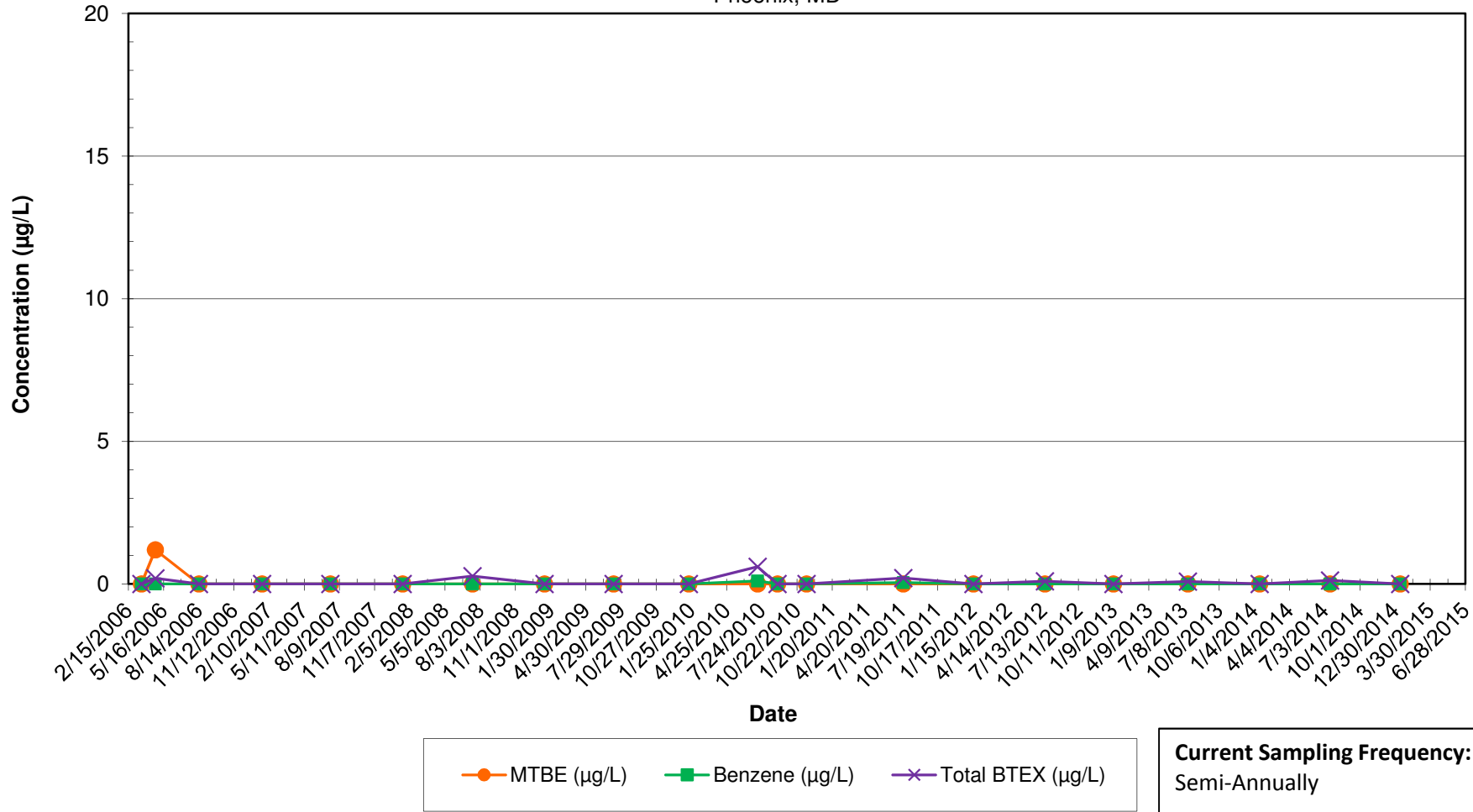

Notes:

- 1.) ND results are charted as "0" to avoid confusion with estimated "J" values.
- 2.) BTEX = Benzene, Toluene, Ethylbenzene, and Xylenes.



### 3317 Whitesworth Road - Private Supply Well (Well 2)

MTBE, Benzene, and BTEX Concentrations Over Time

Inactive Exxon Facility # 28077

14258 Jarrettsville Pike

Phoenix, MD

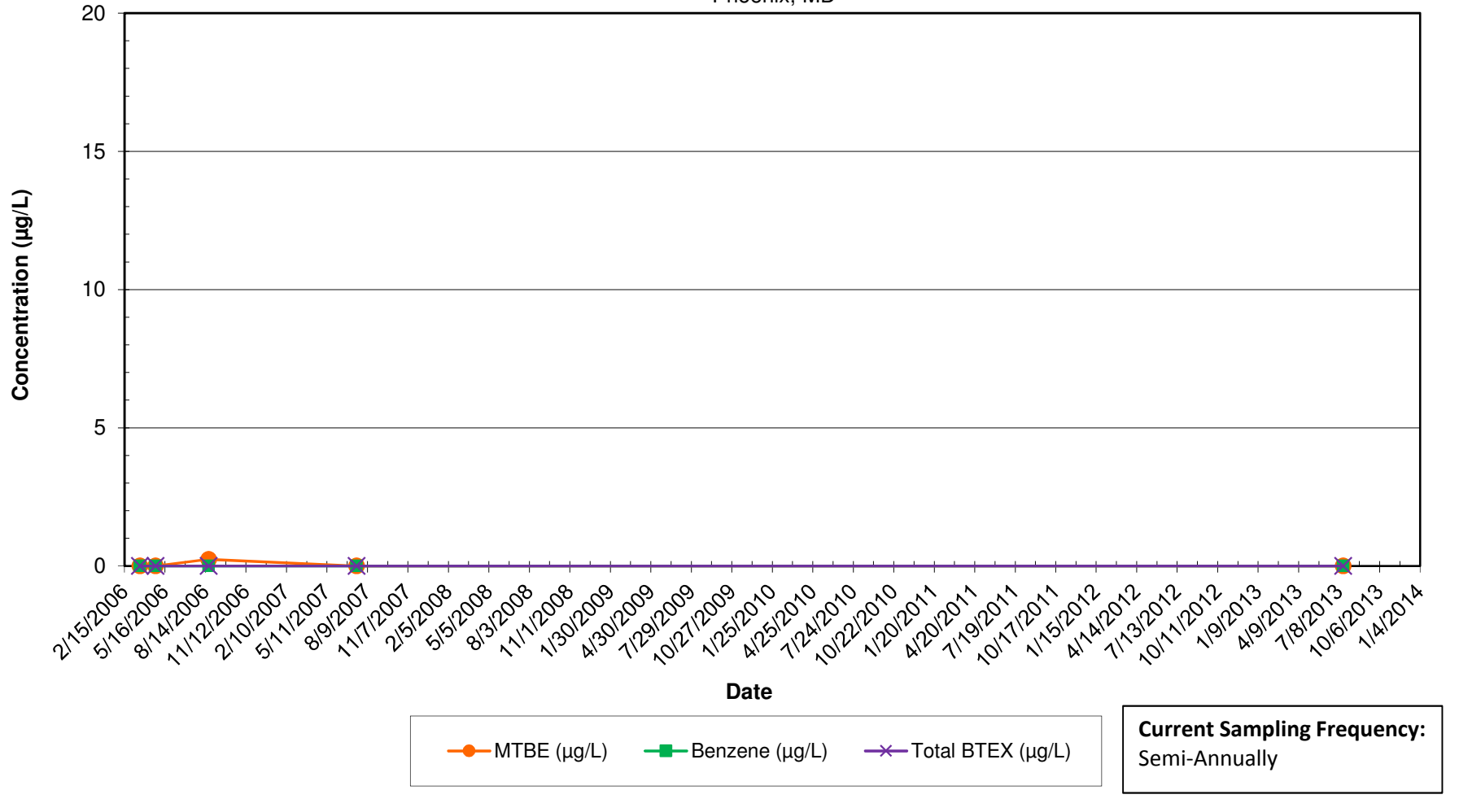

Notes:

- 1.) ND results are charted as "0" to avoid confusion with estimated "J" values.
- 2.) BTEX = Benzene, Toluene, Ethylbenzene, and Xylenes.



**PROPERTIES WITH NO HISTORICAL INFLUENT  
DETECTIONS OF MTBE OR BTEX**

---

---

---

**Properties with No Historical Influent Detections of MTBE or BTEX\***

Inactive Exxon Facility #28077

14258 Jarrettsville Pike

Phoenix, Maryland

11/25/2015

Address	Lot ID	Sampling Frequency
3508 Hampshire Glen Ct	M35P356L05	M
3604 Jackson Cabin Rd	M35P224L03	SA
3104 Jackson Ridge Ct	M35P024L05	SA
3106 Jackson Ridge Ct	M35P024L04	SA
14417 Jarrettsville Pike	M35P279LNA	SA
14418 Jarrettsville Pike	M35P168L01	SA
14423 Jarrettsville Pike**	M35P106LNA01	SA
14423 Jarrettsville Pike**	M35P106LNA02	SA
14415 Katie Rd	M36P240L01	SA
3400 Meredith Ridge Rd	M35P168L13	SA
3401 Meredith Ridge Rd	M35P168L12	SA
3405 Meredith Ridge Rd	M35P168L10	SA
3407 Meredith Ridge Rd	M35P168L09	SA
3412 Meredith Ridge Rd	M35P168L16	SA
3414 Meredith Ridge Rd	M35P168L17	SA
3206 Paper Mill Rd	M35P245LNA	SA
3210 Paper Mill Rd	M35P310L07	SA
3216 Paper Mill Rd	M35P310L05	SA
14101 Robcaste Rd	M35P265L08	SA
14200 Robcaste Rd	M35P322L13	SA
3602 Southside Ave	M35P109LNA	SA
3610 Southside Ave	M35P025L01	SA
3616 Southside Ave	M36P073L01	SA
3630 Southside Ave	M36P073L04	SA
3633 Southside Ave	M36P076LNA	SA
3506 Sweet Air Rd	M35P113LNA	SA
3311 Whitesworth Rd	M43P299L04	SA
3313 Whitesworth Rd	M43P299L03	SA
3317 Whitesworth Rd	M43P299L0101	SA

## Notes:

M = Monthly Sampling Schedule

Q = Quarterly Sampling Schedule

SA = Semi-Annual Sampling Schedule

MTBE = Methyl Tertiary Butyl Ether

BTEX = Benzene, Toluene, Ethylbenzene, Xylenes

\* = As of July 31, 2014

\*\* = Property with more than one potable well