



Advanced Environmental Concepts, Inc.

1751 Pulaski Hwy Havre De Grace, MD 21078 (410)939-5550

**Quarter 1, 2019 Monitoring Well
Sampling Report
and Well Receptor Survey**

Site Location:

Winfield BP
1631 West Liberty Road
Sykesville, MD

MDE Case # 2006-0466CL
Facility I.D. No. 6338

Prepared For:

**Mr. Tim Watkins
Tevis Oil Inc.
P.O. Box 26
Westminster, MD 21158**

April 10, 2019

SIGNATURE SHEET

Prepared by:

Name: Greg Beal

Company: Advanced Environmental Concepts, Inc.

Address: 1751-1 Pulaski Hwy

City/State/Zip: Havre de Grace, Maryland 21078

Telephone: (410) 939-5550

Table of Contents

1.0 Introduction	2
2.0 Groundwater Monitoring	2
2.1 Monitoring Well Gauging & Sampling	2
2.2 Domestic Supply Well Sampling	2
3.0 Results of Groundwater Sampling	2
3.1 Groundwater Elevation & Flow Direction	2
3.2 Monitoring Well Sampling Results	2
3.2.1 Concentration Statistical Trend Evaluation	3
3.3 Domestic Supply Well Sampling Results	3
3.3.1 Site Well	3
4.0 Receptor Survey	3
5.0 Future Activities	4
Appendix A	5
Site Maps	5
Appendix B	6
Groundwater Gauging & Analytical Tables	6
Appendix C	7
Report of Analysis & Chain of Custody Record	7
Appendix D	8
DSW Data	8

1.0 Introduction

This Monitoring Well Sampling Report has been prepared to satisfy the requirements set forth by the Maryland Department of the Environment (MDE) for the Winfield BP located at 1631 West Liberty Rd. Sykesville, MD; referred to herein as the "site".

2.0 Groundwater Monitoring

Groundwater monitoring activities for the first quarter of 2019 included the gauging and sampling of the complete monitoring well network as well as the sampling of the domestic supply water well.

2.1 Monitoring Well Gauging & Sampling

On 3/22/19, AEC personnel arrived on site to gauge and sample site monitoring wells (MWs).

Prior to sampling, each well was gauged for presence/absence of LPH as well as depth to groundwater with an electronic oil/water interface meter. LPH was not detected in any of the site wells. After gauging, each well was purged a total of three well volumes of water. Purged groundwater was treated with activated carbon prior to being discharged to the ground. After purging, groundwater was allowed to recover to a minimum of 90% pre purge levels prior to sample collection. Groundwater samples were collected using pre-packaged, single use, disposable bailers and placed in laboratory supplied VOA's and then placed in a cooler with ice and chain of custody record for delivery to the laboratory.

All groundwater samples were delivered on ice with a chain of custody record, trip blank and temperature blank to AECs laboratory to be analyzed by EPA Method 8260 for volatile organic compounds (VOCs).

2.2 Domestic Supply Well Sampling

On 3/22/19, AEC personnel collected quarterly samples from the supply well servicing the store. All samples were collected by an MDE certified drinking water sampler and placed in a cooler with ice, chain of custody record, trip blank and temperature blank for delivery to AECs laboratory to be analyzed by EPA Method 524 for volatile organic compounds (VOCs).

3.0 Results of Groundwater Sampling

3.1 Groundwater Elevation & Flow Direction

Relative groundwater elevation, calculated using depth to groundwater measurements collected from the shallow monitoring wells during the 3/22/19 sampling event, ranged from 64.30 feet in MW-2 (highest) to 60.81 feet in MW-4 (lowest). Based on the survey data and the depth to groundwater measurements collected, the groundwater elevation contours for the shallow wells depict groundwater flow to be primarily to the west.

Relative groundwater elevation, calculated using depth to groundwater measurements collected from the deep monitoring wells during the 3/22/2019 sampling event, ranged from 64.51 feet in MW-6D (highest) to 60.90 feet in MW-9D (lowest). Groundwater elevation contours for the deep wells depict groundwater flow to be primarily to the west.

3.2 Monitoring Well Sampling Results

Method detectable concentrations of VOCs were not observed in the groundwater samples collected from the sites monitoring well network.

A Quick Reference Historical Groundwater Sampling Summary Table which summarizes current and historical groundwater sampling analytical results can be found in Attachment B.

A full Report of Analysis and Chain of Custody Record can be found in Attachment C.

3.2.1 Concentration Statistical Trend Evaluation

Included in Attachment B is the charting of MTBE data for MW-4, MW-5s, MW-7d and P1. Linear (red) and Polynomial (black) trend lines for charted for MTBE data are depicted on the MW charts to include the polynomial regression equation.

Also provided is the Man-Kendall XLSTAT data Time Series Analysis Report for the aforementioned wells.

3.3 Domestic Supply Well Sampling Results

3.3.1 Site Well

Method detectable concentrations of VOCs (.77ug/L MtBE) were observed in the drinking water sample collected from the drinking water well during the March 2019 sampling event.

A table summarizing the results of the recent sampling as well as all historical sampling can be found in Appendix B.

4.0 Receptor Survey

AEC, Inc. completed the following tasks in order to satisfy MDE OCP requirements:

- Survey the area within 1,000 ft of the subject property for the presence of domestic supply wells (DSWs).
- File a Public Information Act PIA Request to MDE for all DSW data within 1,000 ft of the subject site
- Make a formal request to the Carroll County Health Department (CCHD) for information on DSWs within 1,000ft of the subject property
- Prepared a table of findings which includes the DSWs identified during the field survey, the DSW information provided by MDE and the CCHD and listed the residences which no DSW information was available.

An abbreviated table of Receptor Survey findings and all associated requested maps are provided in Attachment D. A complete table of the findings PIA data is available upon request.

AEC recommends the sampling of the DSWs for the properties located immediately adjacent to the subject property which include:

PERMIT	Address	City	Property Owner	TAX MAP	PARCEL
CL945574	4707 Woodbine Rd.	Winfield	Casey Forsythe, Josh Alvandi	67	3
CL950358	1707 W Liberty Rd	Winfield	Ameyyash Invest. LLC	67	267
NA	1621 W Liberty Rd	Sykesville	Westminster Trust (bank)	67	50

5.0 Future Activities

AEC, Inc. will continue with the quarterly sampling of site MWs and the DSW and will await confirmation MDE's OCP approval of the recommendation to sample the adjacent property DSWs.

Appendix A
Site Maps

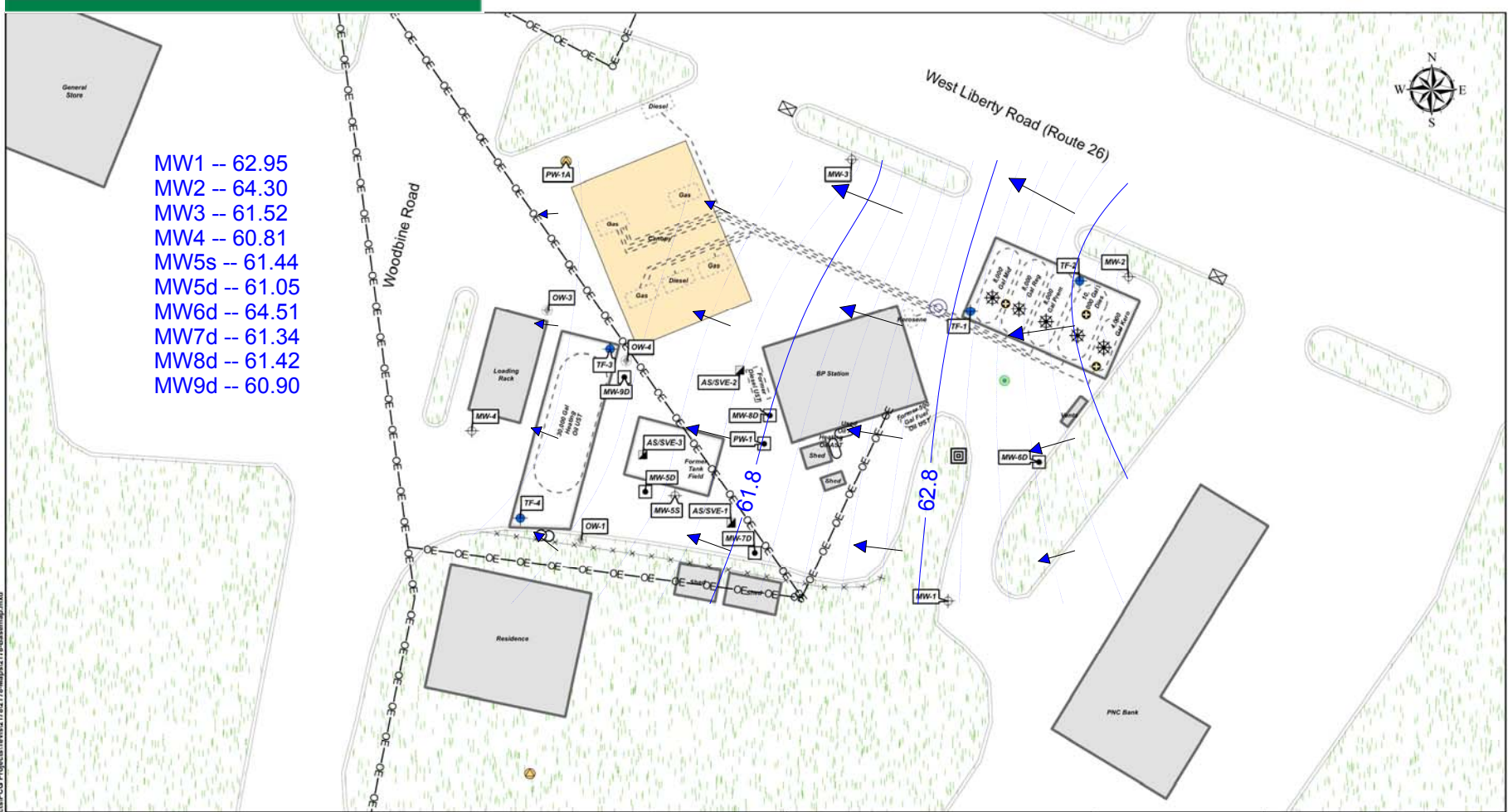

- MW1 -- 62.95
- MW2 -- 64.30
- MW3 -- 61.52
- MW4 -- 60.81
- MW5s -- 61.44
- MW5d -- 61.05
- MW6d -- 64.51
- MW7d -- 61.34
- MW8d -- 61.42
- MW9d -- 60.90



11/17/2015 10:45:13 AM - G:\EAM\Projects\PCG Projects\Tevis\1162178-Map\2178-BaseMap.mxd

Legend			
	AS/SVE Location		Curb/Edge of Pavement
	Fill Valve		
	Vapor Recovery		

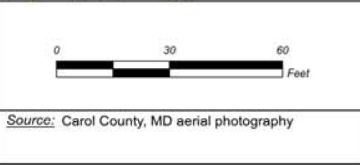

Tevis Winfield
Shallow MW
Groundwater
Flow Direction
.2ft contours

Winfield BP 1631 West Liberty Road Sykesville, Maryland 21784			
March 2019			
DESIGNED BY: CAF	DRAWN BY: SKJ	UPDATED BY: ---	FIGURE NO.:
APPROVED BY:	PROJECT NO. 2178	DATE: 11/17/2015	1

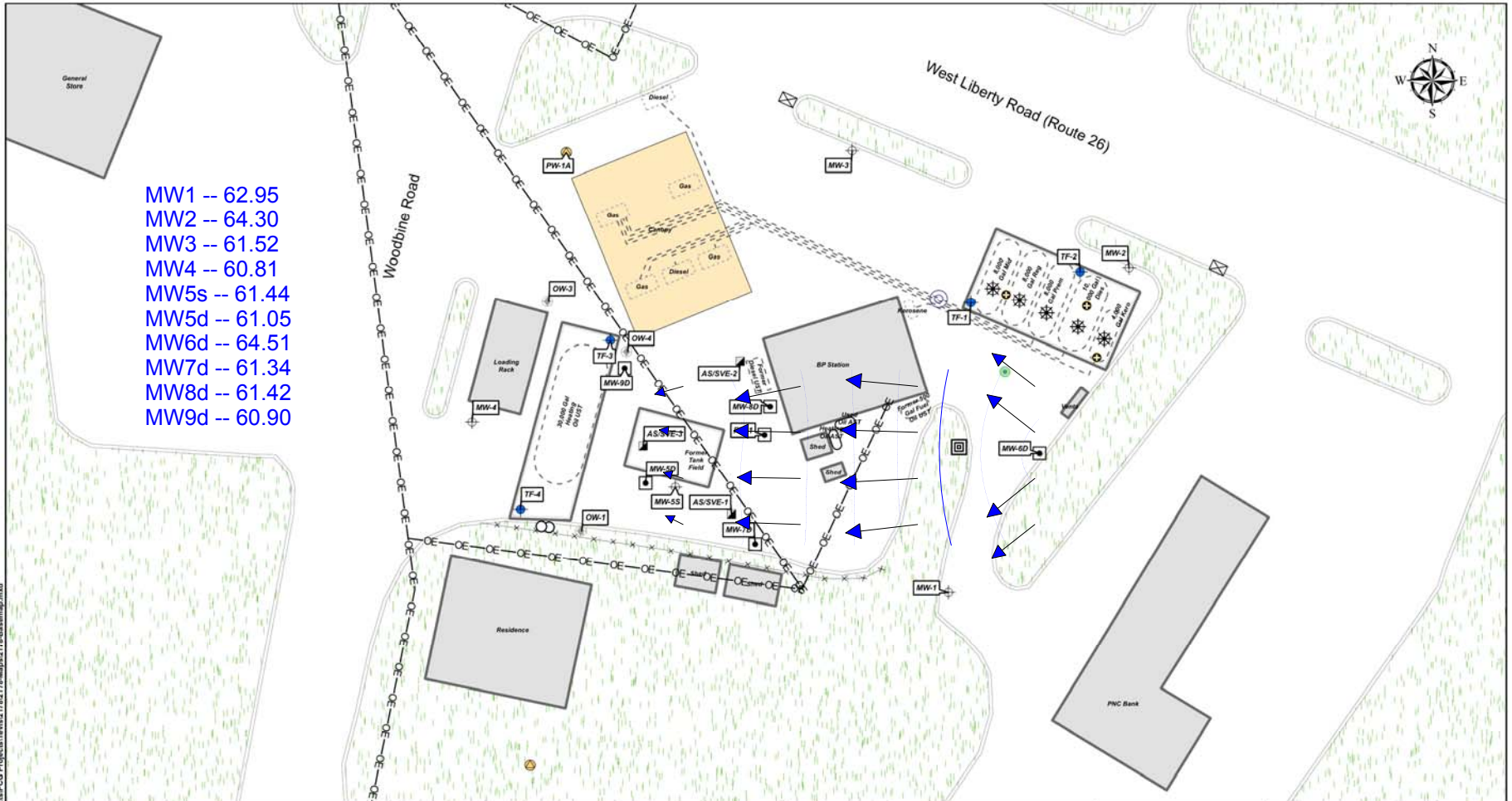

11/17/2015 10:45:13 AM - G:\EAM\Projects\PCG Projects\Trevin\2178-Map\2178-BaseMap.mxd

Legend			

0 30 60 Feet

Source: Carol County, MD aerial photography

Deep Well
Groundwater
Flow
.5ft contours

Winfield BP
1631 West Liberty Road
Sykesville, Maryland 21784

March 2019

APPROVED BY:	PROJECT NO. 2178	DATE: 11/17/2015	FIGURE NO. 1
--------------	------------------	------------------	--------------

Appendix B
Groundwater Gauging & Analytical Tables

Groundwater Analytical Data Summary
Tevis Oil- Winfield BP

ID	TOC	Date	Depth to Groundwater	Groundwater Elevation	BENZENE	TOLUENE	Ethyl-benzene	XYLENES	MTBE	TBA	TAME	DIPE	ETBE	TPH-DRO	TPH-GRO
MDE, GNCS, Type I and II Aquifers					5	1,000	700	10,000	20	NG	NG	NG	NG	47	47
MW-1 TOS=unknown BOS=76.6	100.00														
		3/14/2014	39.91	60.09	--	--	--	--	--	--	--	--	--	--	--
		4/17/2014	39.75	60.25	--	--	--	--	--	--	--	--	--	--	--
		5/1/2014	38.51	61.49	<1.00	<1.00	<1.00	<1.00	4.99	<5.00	<1.00	<1.00	<1.00	--	--
		7/8/2014	39.49	60.51	<1.00	<1.00	<1.00	<1.00	<1.00	<5.00	<1.00	<1.00	<1.00	--	--
		10/3/2014	43.30	56.70	<1.00	<1.00	<1.00	<1.00	4.55	<5.00	<1.00	<1.00	<1.00	--	--
		1/29/2015	42.98	57.02	<1.00	<1.00	<1.00	<1.00	10.8	<5.00	<1.00	<1.00	<1.00	--	--
		2/9/2015	42.84	57.16	<1.00	<1.00	<1.00	<1.00	5.17	<5.00	<1.00	<1.00	<1.00	--	--
		3/27/2015	42.02	57.98	<1.00	<1.00	<1.00	<1.00	5.48	<5.00	<1.00	<1.00	<1.00	--	--
		4/28/2015	42.46	57.54	<1.00	<1.00	<1.00	<1.00	10.5	<5.00	<1.00	<1.00	<1.00	--	--
		7/1/2015	42.30	57.70	<1.00	<1.00	<1.00	<1.00	<1.00	<5.00	<1.00	<1.00	<1.00	--	--
		8/13/2015	42.27	57.73	--	--	--	--	--	--	--	--	--	--	--
		9/2/2015	43.38	56.62	--	--	--	--	--	--	--	--	--	--	--
		10/8/2015	44.53	55.47	<1.00	<1.00	<1.00	<1.00	1.09	<5.00	<1.00	<1.00	<1.00	--	--
		10/5/2016	45.78	54.22	ND	ND	ND	ND	ND	ND	ND	ND	ND	ND	ND
		1/16/2017	47.15	52.85	ND	ND	ND	ND	ND	ND	ND	ND	ND	ND	ND
		6/27/2017	44.31	55.69	ND	ND	ND	ND	ND	ND	ND	ND	ND	ND	ND
		9/27/2017	46.21	53.79	ND	ND	ND	ND	ND	ND	ND	ND	ND	ND	ND
		9/21/2018	36.63	63.37	ND	ND	ND	ND	ND	ND	ND	ND	ND	ND	ND
		12/31/2018	46.85	53.15	<5	<5	<5	<5	<5	<50	<5	<5	<5	<500	<100
		3/22/2019	37.05	62.95	<5	<5	<5	<5	<5	<50	<5	<5	<5	NS	NS

Groundwater Analytical Data Summary
Tevis Oil- Winfield BP

ID	TOC	Date	Depth to Groundwater	Groundwater Elevation	BENZENE	TOLUENE	Ethyl-benzene	XYLENES	MTBE	TBA	TAME	DIPE	ETBE	TPH-DRO	TPH-GRO
MDE GNSC, Type I and II Aquifers					5	1,000	700	10,000	20	NG	NG	NG	NG	47	47
MW-2 TOS=unknown BOS=71.83	98.64														
		3/14/2014			--	--	--	--	--	--	--	--	--	--	--
		4/17/2014	36.92	61.72	--	--	--	--	--	--	--	--	--	--	--
		5/1/2014	36.86	61.78	< 1.00	< 1.00	< 1.00	< 1.00	< 1.00	< 5.00	< 1.00	< 1.00	< 1.00	--	--
		7/8/2014	35.58	63.06	< 1.00	< 1.00	< 1.00	< 1.00	< 1.00	< 5.00	< 1.00	< 1.00	< 1.00	--	--
		10/3/2014	36.73	61.91	< 1.00	< 1.00	< 1.00	< 1.00	< 1.00	< 5.00	< 1.00	< 1.00	< 1.00	--	--
		1/29/2015	40.74	57.90	< 1.00	< 1.00	< 1.00	< 1.00	< 1.00	< 5.00	< 1.00	< 1.00	< 1.00	--	--
		2/9/2015	40.40	58.24	< 1.00	< 1.00	< 1.00	< 1.00	< 1.00	< 5.00	< 1.00	< 1.00	< 1.00	--	--
		3/27/2015	40.26	58.38	< 1.00	< 1.00	< 1.00	< 1.00	< 1.00	< 5.00	< 1.00	< 1.00	< 1.00	--	--
		4/28/2015	39.28	59.36	< 1.00	< 1.00	< 1.00	< 1.00	< 1.00	< 5.00	< 1.00	< 1.00	< 1.00	--	--
		7/1/2015	39.79	58.85	< 1.00	< 1.00	< 1.00	< 1.00	< 1.00	< 5.00	< 1.00	< 1.00	< 1.00	--	--
		8/13/2015	38.47	60.17	Well covered										
		9/2/2015	--	--	< 1.00	< 1.00	< 1.00	< 1.00	< 1.00	< 5.00	< 1.00	< 1.00	< 1.00	--	--
		10/8/2015	41.90	56.74	ND	ND	ND	ND	ND	ND	ND	ND	ND	ND	ND
		10/5/2016	43.20	55.44	ND	ND	ND	ND	ND	ND	ND	ND	ND	ND	ND
		1/16/2017	44.57	54.07	ND	ND	ND	ND	ND	ND	ND	ND	ND	ND	ND
		6/27/2017	41.60	57.04	ND	ND	ND	ND	ND	ND	ND	ND	ND	ND	ND
		9/27/2017	43.65	54.99	ND	ND	ND	ND	ND	ND	ND	ND	ND	ND	ND
		9/21/2018	33.65	64.99	ND	ND	ND	ND	ND	ND	ND	ND	ND	ND	ND
		12/31/2018	43.91	54.73	<5	<5	<5	<5	<5	<5	<5	<5	<5	<500	<100
		3/22/2019	34.34	64.30	<5	<5	<5	<5	<5	<50	<5	<5	<5	NS	NS

Groundwater Analytical Data Summary
Tevis Oil- Winfield BP

ID	TOC	Date	Depth to Groundwater	Groundwater Elevation	BENZENE	TOLUENE	Ethyl-benzene	XYLENES	MTBE	TBA	TAME	DIPE	ETBE	TPH-DRO	TPH-GRO
MDE GNCS, Type I and II Aquifers					5	1,000	700	10,000	20	NG	NG	NG	NG	47	47
MW-3 TOS=unknown BOS=71	99.03														
		3/14/2014	40.58	58.45	--	--	--	--	--	--	--	--	--	--	--
		4/17/2014	39.29	59.74	--	--	--	--	--	--	--	--	--	--	--
		5/1/2014	39.33	59.70	< 1.00	< 1.00	< 1.00	< 1.00	< 1.00	< 5.00	< 1.00	< 1.00	< 1.00	--	--
		7/8/2014	40.05	58.98	< 1.00	< 1.00	< 1.00	< 1.00	< 1.00	< 5.00	< 1.00	< 1.00	< 1.00	--	--
		10/3/2014	44.03	55.00	< 1.00	< 1.00	< 1.00	< 1.00	< 1.00	< 5.00	< 1.00	< 1.00	< 1.00	--	--
		1/29/2015	44.69	54.34	< 1.00	< 1.00	< 1.00	< 1.00	< 1.00	< 5.00	< 1.00	< 1.00	< 1.00	--	--
		2/9/2015	43.71	55.32	< 1.00	< 1.00	< 1.00	< 1.00	< 1.00	< 5.00	< 1.00	< 1.00	< 1.00	--	--
		3/27/2015	42.89	56.14	< 1.00	< 1.00	< 1.00	< 1.00	< 1.00	< 5.00	< 1.00	< 1.00	< 1.00	--	--
		4/28/2015	43.24	55.79	< 1.00	< 1.00	< 1.00	< 1.00	< 1.00	< 5.00	< 1.00	< 1.00	< 1.00	--	--
		7/1/2015	42.04	56.99	< 1.00	< 1.00	< 1.00	< 1.00	< 1.00	< 5.00	< 1.00	< 1.00	< 1.00	--	--
		8/13/2015	43.05	55.98	--	--	--	--	--	--	--	--	--	--	--
		9/2/2015	44.20	54.83	--	--	--	--	--	--	--	--	--	--	--
		10/8/2015	45.35	53.68	< 1.00	< 1.00	< 1.00	< 1.00	< 1.00	< 5.00	< 1.00	< 1.00	< 1.00	--	--
		10/5/2016	46.63	52.4	ND	ND	ND	ND	ND	ND	ND	ND	ND	ND	ND
		1/16/2017	48.23	50.80	ND	ND	ND	ND	ND	ND	ND	ND	ND	ND	ND
		6/27/2017	45.16	53.87	ND	ND	ND	ND	ND	ND	ND	ND	ND	ND	ND
		9/27/2017	47.28	51.75	ND	ND	ND	ND	ND	ND	ND	ND	ND	--	--
		9/21/2018	36.84	62.19	ND	ND	ND	ND	ND	ND	ND	ND	ND	ND	ND
		12/31/2018	48.11	50.92	<5	<5	<5	<5	<5	<50	<5	<5	<5	<500	<100
		3/22/2019	37.51	61.52	<5	<5	<5	<5	<5	<50	<5	<5	<5	NS	NS

Groundwater Analytical Data Summary
Tevis Oil- Winfield BP

ID	TOC	Date	Depth to Groundwater	Groundwater Elevation	BENZENE	TOLUENE	Ethyl-benzene	XYLENES	MTBE	TBA	TAME	DIPE	ETBE	TPH-DRO	TPH-GRO
MDE GNCS, Type I and II Aquifers					5	1,000	700	10,000	20	NG	NG	NG	NG	47	47
MW-4 TOS=unknown n BOS=84.18	100.23 100.25														
		3/4/2014	42.75	57.50	< 2.00	< 2.00	< 2.00	< 2.00	416	< 2.00	< 10.0	13.5	< 2.00	< 2.00	
		3/14/2014	60.08	40.17	3.10	< 2.00	< 2.00	< 2.00	545	< 2.00	19.8	24.9	< 2.00	< 2.00	
		4/7/2014	42.35	57.90	< 2.00	< 2.00	< 2.00	< 2.00	504	< 2.00	< 10.0	8.66 2e	< 2.00	< 2.00 2e	
		4/17/2014	61.92	38.33	< 2.00	< 2.00	< 2.00	< 2.00	514	< 2.00	11.6	12.4 2e	< 2.00	< 2.00 2e	
		5/2/2014	41.37	58.88	< 1.00	< 1.00	< 1.00	< 1.00	168	< 5.00	4.34	< 1.00 2d	< 1.00		--
		5/28/2014	40.09	60.16	< 1.00	< 1.00 2d	< 1.00 2d	< 1.00 2d	140	< 5.00	3.45	< 1.00 2d	< 1.00		--
		6/25/2014	41.24	59.01	< 1.00	< 1.00	< 1.00	< 1.00	116	< 5.00	3.41	< 1.00	< 1.00		--
		7/8/2014	41.94	58.31	< 1.00	< 1.00	< 1.00	< 1.00	0	< 5.00	< 1.00	< 1.00	< 1.00		--
		8/5/2014	43.55	56.70	< 1.00	< 1.00	< 1.00	< 1.00	19.5	< 5.00	< 1.00	< 1.00	< 1.00		--
		9/5/2014	44.74	55.51	< 1.00	< 1.00	< 1.00	< 1.00	251	< 5.00	8.31	< 1.00	< 1.00		--
		10/3/2014	45.88	54.37	< 1.00	< 1.00	< 1.00	< 1.00	186	5.98	7.49	< 1.00	< 1.00		--
		11/4/2014	45.35	54.90	< 1.00	< 1.00	< 1.00	< 1.00	61.9	< 5.00	1.56	< 1.00	< 1.00		--
		12/5/2014	47.11	53.14	< 1.00	< 1.00	< 1.00	< 1.00	157	< 5.00	4.42	< 1.00	< 1.00		--
		1/29/2015	46.89	53.36	< 1.00	< 1.00	< 1.00	< 1.00	225	< 5.00	5.48	< 1.00	< 1.00		--
		2/9/2015	46.82	53.43	< 1.00	< 1.00	< 1.00	< 1.00	184	< 5.00	4.62	< 1.00	< 1.00		--
		3/27/2015	45.04	55.21	< 1.00	< 1.00	< 1.00	< 1.00	245	< 5.00	6.83	< 1.00	< 1.00		--
		4/28/2015	45.25	55.00	< 1.00	< 1.00	< 1.00	< 1.00	0	< 5.00	< 1.00	< 1.00	< 1.00		--
		5/29/2015	45.87	54.38	< 1.00	< 1.00	< 1.00	< 1.00	25	< 5.00	< 1.00	< 1.00	< 1.00		--
		6/24/2015	44.75	55.50	1.53	< 1.00	< 1.00	< 1.00	388	6.50	14.2	< 1.00	< 1.00		--
		7/1/2015	44.15	56.10	1.73	< 1.00	< 1.00	< 1.00	468	5.97	17.9	< 1.00	< 1.00		--
		8/13/2015	44.99	55.26	< 1.00	< 1.00	< 1.00	< 1.00	172	< 5.00	4.91	< 1.00	< 1.00		--
		9/2/2015	46.13	54.12	< 1.00	< 1.00	< 1.00	< 1.00	278	6.56	8.13	< 1.00	< 1.00		--
		10/8/2015	47.42	52.83	< 1.00	< 1.00	< 1.00	< 1.00	336	15.9	8.09	< 1.00	< 1.00		--
		10/5/2016	48.58	51.67	ND	ND	ND	ND	17.6	ND	ND	ND	ND	ND	ND
		1/16/2017	50.09	50.16	ND	ND	ND	ND	27.7	ND	ND	ND	ND	ND	ND
		4/5/2017	49.75	50.50	ND	ND	ND	ND	463	ND	10.2	ND	ND		
		5/31/2017	46.53	53.72	ND	ND	ND	ND	441	ND	ND	ND	ND		
		6/27/2017	47.16	53.09	ND	ND	ND	ND	14.8	ND	ND	ND	ND	ND	ND
		8/24/2017	48.34	51.91	ND	ND	ND	ND	554	ND	15.10	ND	ND		
		9/27/2017	49.2	51.05	ND	ND	ND	ND	348	ND	8.68	ND	ND		
		9/21/2018	38.94	61.31	ND	ND	ND	ND	833	ND	15.60	ND	ND	ND	ND
		12/31/2018	50.01	50.24	< 5	< 5	< 5	< 5	< 5	< 50	< 5	< 5	< 5	< 500	< 100
		3/22/2019	39.44	60.81	< 5	< 5	< 5	< 5	< 5	< 50	< 5	< 5	< 5	NS	NS

Groundwater Analytical Data Summary
Tevis Oil- Winfield BP

ID	TOC	Date	Depth to Groundwater	Groundwater Elevation	BENZENE	TOLUENE	Ethyl-benzene	XYLENES	MTBE	TBA	TAME	DIPE	ETBE	TPH-DRO	TPH-GRO
MDE GNCS, Type I and II Aquifers					5	1,000	700	10,000	20	NG	NG	NG	NG	47	47
MW-5S	100.67														
TOS = 10'															
BOS = 85'															
		03/19/14	43.36	57.31	< 1.00	< 1.00	< 1.00	< 1.00	123	< 5.00	5.42	< 1.00	< 1.00	--	--
		04/03/14	42.59	58.08	--	--	--	--	0	--	--	--	--	--	--
		04/17/14	42.41	58.26	--	--	--	--	0	--	--	--	--	--	--
		05/02/14	41.20	59.47	< 1.00	< 1.00	< 1.00	< 1.00	0	< 5.00	< 1.00	< 1.00 2d	< 1.00	--	--
		05/28/14	39.95	60.72	< 1.00	< 1.00 2d	< 1.00 2d	< 1.00 2d	80.2	< 5.00	4.14	< 1.00 2d	< 1.00	--	--
		06/25/14	41.07	59.60	1.27	< 1.00	< 1.00	< 1.00	189	< 5.00	8.02	< 1.00	< 1.00	--	--
		07/08/14	39.76	60.91	< 1.00	< 1.00	< 1.00	< 1.00	30.5	< 5.00	1.34	< 1.00	< 1.00	--	--
		08/05/14	43.31	57.36	3.50	< 1.00	< 1.00	< 1.00	644	27.5	34.0	< 1.00	< 1.00	--	--
		09/05/14	44.61	56.06	< 1.00	< 1.00	< 1.00	< 1.00	30.5	< 5.00	1.18	< 1.00	< 1.00	--	--
		10/03/14	45.73	54.94	12.4	< 1.00	< 1.00	< 1.00	1,750	97.3	108	< 1.00	< 1.00	--	--
		11/04/14	45.20	55.47	2.40	< 1.00	< 1.00	< 1.00	1,200	26.3	60.0	< 1.00	< 1.00	--	--
		12/05/14	46.99	53.68	1.71	< 1.00	< 1.00	< 1.00	1,020	21.7	46.3	< 1.00	< 1.00	--	--
		01/29/15	45.72	54.95	1.53	< 1.00	< 1.00	< 1.00	550	9.66	28.4	< 1.00	< 1.00	--	--
		02/09/15	45.81	54.86	< 1.00	< 1.00	< 1.00	< 1.00	0	< 5.00	< 1.00	< 1.00	< 1.00	--	--
		03/27/15	44.76	55.91	< 1.00	< 1.00	< 1.00	< 1.00	177	< 5.00	10.1	< 1.00	< 1.00	--	--
		04/28/15	45.02	55.65	< 1.00	< 1.00	< 1.00	< 1.00	0	< 5.00	< 1.00	< 1.00	< 1.00	--	--
		05/29/15	45.59	55.08	< 1.00	< 1.00	< 1.00	< 1.00	6.58	< 5.00 2e	< 1.00	< 1.00	< 1.00	--	--
		06/24/15	44.53	56.14	< 1.00	< 1.00	< 1.00	< 1.00	155	< 5.00	8.10	< 1.00	< 1.00	--	--
		07/01/15	43.98	56.69	< 1.00	< 1.00	< 1.00	< 1.00	48.5	< 5.00	2.46	< 1.00	< 1.00	--	--
		8/13/2015	44.76	55.91	< 2.00	< 2.00	< 2.00	< 2.00	53.6	< 10.0	< 2.00	< 2.00	< 2.00	--	--
		09/02/15	45.91	54.76	3.04	< 1.00	< 1.00	< 1.00	930	25.9	40.1	< 1.00	< 1.00	--	--
		10/08/15	47.25	53.42	5.16	< 1.00	< 1.00	< 1.00	1,200	86.2	46.6	1.06	< 1.00	--	--
		10/5/2016	48.41	52.26	ND	ND	ND	ND	641	ND	19.8	ND	ND	ND	710
		1/16/2017	49.92	50.75	ND	ND	ND	ND	1,035	ND	75.2	ND	ND	ND	1270
		4/5/2017	49.87	50.80	ND	ND	ND	ND	2,480	190	ND	ND	ND		
		6/27/2017	47.05	53.62	ND	ND	ND	ND	796	ND	ND	ND	ND	ND	ND
		8/24/2017	48.23	52.44	ND	ND	ND	ND	1,600	ND	56.9	ND	ND	--	--
		9/27/2017	49.05	51.62	ND	ND	ND	ND	2,560	ND	103	ND	ND	--	--
		9/21/2018	38.86	61.81	ND	ND	ND	ND	0	ND	103	ND	ND	ND	ND
		12/31/2018	48.94	51.73	<5	<5	<5	<5	<5	<50	<5	<5	<5	<500	<100
		3/22/2019	39.23	61.44	<5	<5	<5	<5	<5	<50	<5	<5	<5	NS	NS

Groundwater Analytical Data Summary
Tevis Oil- Winfield BP

ID	TOC	Date	Depth to Groundwater	Groundwater Elevation	BENZENE	TOLUENE	Ethyl-benzene	XYLENES	MTBE	TBA	TAME	DIPE	ETBE	TPH-DRO	TPH-GRO
MDE GNCS, Type I and II Aquifers					5	1,000	700	10,000	20	NG	NG	NG	NG	47	47
MW-6D TOS=116.5 BOS=136.5	100.55														
		04/17/14	38.40	62.15	--	--	--	--	--	--	--	--	--	--	--
		05/02/14	37.45	63.10	< 1.00	< 1.00	< 1.00	< 1.00	< 1.00	< 5.00	< 1.00	< 1.00	< 1.00	--	--
		07/08/14	38.42	62.13	< 1.00	< 1.00	< 1.00	< 1.00	< 1.00	< 5.00	< 1.00	< 1.00	< 1.00	--	--
		10/03/14	42.41	58.14	< 1.00	< 1.00	< 1.00	< 1.00	< 1.00	< 5.00	< 1.00	< 1.00	< 1.00	--	--
		01/29/15	42.06	58.49	< 1.00	< 1.00	< 1.00	< 1.00	< 1.00	< 5.00	< 1.00	< 1.00	< 1.00	--	--
		02/09/15	41.99	58.56	< 1.00	< 1.00	< 1.00	< 1.00	< 1.00	< 5.00	< 1.00	< 1.00	< 1.00	--	--
		03/27/15	41.00	59.55	< 1.00	< 1.00	< 1.00	< 1.00	< 1.00	< 5.00	< 1.00	< 1.00	< 1.00	--	--
		04/28/15	41.50	59.05	< 1.00	< 1.00	< 1.00	< 1.00	< 1.00	< 5.00	< 1.00	< 1.00	< 1.00	--	--
		07/01/15	41.50	59.05	< 1.00	< 1.00	< 1.00	< 1.00	< 1.00	< 5.00	< 1.00	< 1.00	< 1.00	--	--
		08/13/15	41.29	59.26	--	--	--	--	--	--	--	--	--	--	--
		09/02/15	43.11	57.44	--	--	--	--	--	--	--	--	--	--	--
		10/08/15	43.50	57.05	< 1.00	< 1.00	< 1.00	< 1.00	< 1.00	< 5.00	< 1.00	< 1.00	< 1.00	--	--
		10/5/2016	44.82	55.73	ND	ND	ND	ND	ND	ND	ND	ND	ND	ND	ND
		1/16/2017	46.18	54.37	ND	ND	ND	ND	ND	ND	ND	ND	ND	ND	ND
		6/27/2017	43.26	57.29	ND	ND	ND	ND	ND	ND	ND	ND	ND	ND	ND
		9/27/2017	45.40	55.15	ND	ND	ND	ND	ND	ND	ND	ND	ND	--	--
		9/21/2018	35.32	65.23	ND	ND	ND	ND	ND	ND	ND	ND	ND	ND	ND
		12/31/2018	46.02	54.53	<5	<5	<5	<5	<5	<50	<5	<5	<5	<500	<100
		3/22/2019	36.04	64.51	<5	<5	<5	<5	<5	<50	<5	<5	<5	NS	NS

Groundwater Analytical Data Summary
Tevis Oil- Winfield BP

ID	TOC	Date	Depth to Groundwater	Groundwater Elevation	BENZENE	TOLUENE	Ethyl-benzene	XYLENES	MTBE	TBA	TAME	DIPE	ETBE	TPH-DRO	TPH-GRO
MDE GNCS, Type I and II					5	1,000	700	10,000	20	NG	NG	NG	NG	47	47
MW-7D TOS=118' BOS=138'	101.31														
		03/19/14	44.02	57.29	< 1.00	< 1.00	< 1.00	< 1.00	37.90	< 5.00	2.34	< 1.00	< 1.00	--	--
		04/03/14	43.10	58.21	--	--	--	--	0.00	--	--	--	--	--	--
		04/17/14	42.91	58.40	--	--	--	--	0.00	--	--	--	--	--	--
		05/02/14	41.76	59.55	< 1.00	< 1.00	< 1.00	< 1.00	< 1.00	< 5.00	< 1.00	< 1.00	< 1.00	--	--
		05/28/14	40.59	60.72	< 1.00	< 1.00	< 1.00	< 1.00	3.39	< 5.00	< 1.00	< 1.00	< 1.00	--	--
		06/25/14	41.80	59.51	< 1.00	< 1.00	< 1.00	< 1.00	< 1.00	< 5.00	< 1.00	< 1.00	< 1.00	--	--
		07/08/14	43.46	57.85	< 1.00	< 1.00	< 1.00	< 1.00	5.24	< 5.00	< 1.00	< 1.00	< 1.00	--	--
		08/05/14	43.90	57.41	< 1.00	< 1.00	< 1.00	< 1.00	4.13	< 5.00	< 1.00	< 1.00	< 1.00	--	--
		09/05/14	45.18	56.13	< 1.00	< 1.00	< 1.00	< 1.00	< 1.00	< 5.00	< 1.00	< 1.00	< 1.00	--	--
		10/03/14	45.56	55.75	< 1.00	< 1.00	< 1.00	< 1.00	6.32	< 5.00	< 1.00	< 1.00	< 1.00	--	--
		11/04/14	45.08	56.23	< 1.00	< 1.00	< 1.00	< 1.00	115.00	< 5.00	5.69	< 1.00	< 1.00	--	--
		12/05/14	47.60	53.71	< 1.00	< 1.00	< 1.00	< 1.00	< 1.00	< 5.00	< 1.00	< 1.00	< 1.00	--	--
		01/29/15	46.32	54.99	18.9	< 1.00	< 1.00	< 1.00	1610.00	50.1	122	1.72	< 1.00	--	--
		02/09/15	46.08	55.23	< 1.00	< 1.00	< 1.00	< 1.00	1.72	< 5.00	< 1.00	< 1.00	< 1.00	--	--
		03/27/15	45.49	55.82	< 1.00	< 1.00	< 1.00	< 1.00	33.20	< 5.00	1.79	< 1.00	< 1.00	--	--
		04/28/15	45.78	55.53	< 1.00	< 1.00	< 1.00	< 1.00	51.50	< 5.00	3.70	< 1.00	< 1.00	--	--
		05/29/15	46.32	54.99	< 1.00	< 1.00	< 1.00	< 1.00	77.50	< 5.00	5.23	< 1.00	< 1.00	--	--
		06/24/15	45.17	56.14	< 1.00	< 1.00	< 1.00	< 1.00	219	< 5.00	16.6	< 1.00	< 1.00	--	--
		07/01/15	44.65	56.66	< 1.00	< 1.00	< 1.00	< 1.00	610	7.81	47.1	< 1.00	< 1.00	--	--
		8/13/2015	45.47	55.84	< 1.00	< 1.00	< 1.00	< 1.00	578	6.48	32.3	< 1.00	< 1.00	--	--
		09/02/15	46.62	54.69	< 1.00	< 1.00	< 1.00	< 1.00	380	5.58	11.9	< 1.00	< 1.00	--	--
		10/08/15	48.92	52.39	< 1.00	< 1.00	< 1.00	< 1.00	170	11.0	10.2	< 1.00	< 1.00	--	--
		10/5/2016	49.10	52.21	ND	ND	ND	ND	ND	ND	ND	ND	ND	ND	ND
		1/16/2017	50.64	50.67	ND	ND	ND	ND	ND	ND	ND	ND	ND	ND	ND
		6/27/2017	47.82	53.49	ND	ND	ND	ND	130	ND	6.09	ND	ND	ND	210
		9/27/2017	50.21	51.10	ND	ND	ND	ND	208	ND	13.9	ND	ND	--	--
		9/21/2018	39.43	61.88	ND	ND	ND	ND	ND	ND	ND	ND	ND	ND	ND
		12/31/2018	50.26	51.05	<5	<5	<5	<5	<5	<50	<5	<5	<5	<500	<100
		3/22/2019	39.97	61.34	<5	<5	<5	<5	<5	<50	<5	<5	<5	NS	NS

Groundwater Analytical Data Summary
Tevis Oil- Winfield BP

ID	TOC	Date	Depth to Groundwater	Groundwater Elevation	BENZENE	TOLUENE	Ethyl-benzene	XYLENES	MTBE	TBA	TAME	DIPE	ETBE	TPH-DRO	TPH-GRO
MDE GNCS, Type I and II Aquifers					5	1,000	700	10,000	20.00	NG	NG	NG	NG	47	47
MW-8D TOS=114' BOS=134'	101.37														
		3/19/2014	43.88	57.49	< 1.00	< 1.00	< 1.00	< 1.00	3.78	< 5.00	< 1.00	< 1.00	< 1.00	--	--
		3/14/2004	42.97	58.40	--	--	--	--	--	--	--	--	--	--	--
		4/17/2014	42.74	58.63	--	--	--	--	--	--	--	--	--	--	--
		5/2/2014	41.67	59.70	< 1.00	< 1.00	< 1.00	< 1.00	< 1.00	< 5.00	< 1.00	< 1.00	< 1.00	--	--
		5/28/2014	40.51	60.86	< 1.00	< 1.00	< 1.00	< 1.00	30.40	< 5.00	< 1.00	< 1.00	< 1.00	--	--
		6/25/2014	41.71	59.66	< 1.00	< 1.00	< 1.00	< 1.00	549.00	< 5.00	36.1	< 1.00	< 1.00	--	--
		7/8/2014	42.39	58.98	< 1.00	< 1.00	< 1.00	< 1.00	< 1.00	< 5.00	< 1.00	< 1.00	< 1.00	--	--
		8/5/2014	43.95	57.42	< 1.00	< 1.00	< 1.00	< 1.00	< 1.00	< 5.00	< 1.00	< 1.00	< 1.00	--	--
		10/3/2014	46.43	54.94	< 1.00	< 1.00	< 1.00	< 1.00	963	13.50	96.2	< 1.00	< 1.00	--	--
		1/29/2015	46.79	54.58	6.23	< 1.00	< 1.00	< 1.00	1450	38.80	113.0	1.57	< 1.00	--	--
		2/9/2015	45.99	55.38	6.41	< 1.00	< 1.00	< 1.00	1340	36.50	89.6	1.46	< 1.00	--	--
		3/27/2015	45.28	56.09	1.86	< 1.00	< 1.00	< 1.00	1380	36.60	119.0	< 1.00	< 1.00	--	--
		4/28/2015	45.62	55.75	1.56	< 1.00	< 1.00	< 1.00	1260	36.80	103.0	1.17	< 1.00	--	--
		7/2/2015	44.51	56.86	< 1.00	< 1.00	< 1.00	< 1.00	796	26.30	77.5	< 1.00	< 1.00	--	--
		8/13/2015	45.39	55.98	< 1.00	< 1.00	< 1.00	< 1.00	1010	12.70	77.5	< 1.00	< 1.00	--	--
		9/2/2015	46.53	54.84	1.54	< 1.00	< 1.00	< 1.00	590	36.80	83.1	< 1.00	< 1.00	--	--
		10/8/2015	47.74	53.63	2.44	< 1.00	< 1.00	< 1.00	1200	63.90	56.8	< 1.00	< 1.00	--	--
		10/5/2016	48.95	52.42	ND	ND	ND	ND	1200	100.00	72.2	ND	ND	ND	1,375
		1/16/2017	50.48	50.89	ND	ND	ND	ND	356	ND	ND	ND	ND	ND	ND
		4/5/2017	50.09	51.28	ND	ND	ND	ND	920	ND	58.7	ND	ND		
		5/31/2017	47.10	54.27	ND	ND	ND	ND	ND	ND	ND	ND	ND		
		6/27/2017	47.53	53.84	ND	ND	ND	ND	772	ND	61.5	ND	ND	ND	920
		8/24/2017	48.72	52.65	ND	38.6	ND	24.36	243	ND	16.2	ND	ND	--	--
		9/27/2017	49.63	51.74	5.94	6.57	ND	ND	534	ND	40.1	ND	ND	--	--
		9/21/2018	39.37	62.00	ND	ND	ND	ND	ND	ND	ND	ND	ND	ND	ND
		12/31/2018	50.21	51.16	<5	<5	<5	<5	<5	<50	<5	<5	<5	<500	<100
		3/22/2019	39.95	61.42	<5	<5	<5	<5	<5	<50	<5	<5	<5	NS	NS

Groundwater Analytical Data Summary
Tevis Oil- Winfield BP

ID	TOC	Date	Depth to Groundwater	Groundwater Elevation	BENZENE	TOLUENE	Ethyl-benzene	XYLENES	MTBE	TBA	TAME	DIPE	ETBE	TPH-DRO	TPH-GRO
MDE GNCS, Type I and II Aquifers					5	1,000	700	10,000	20	NG	NG	NG	NG	47	47
MW-9D	100.57														
TOS=119'															
BOS=139'															
		04/03/14	42.67	57.90	--	--	--	--	--	--	--	--	--	--	--
		04/17/14	42.31	58.26	--	--	--	--	--	--	--	--	--	--	--
		05/02/14	40.80	59.77	< 1.00	< 1.00	< 1.00	< 1.00	< 1.00	< 5.00	< 1.00	< 1.00	< 1.00	--	--
		07/08/14	42.07	58.50	< 1.00	< 1.00	< 1.00	< 1.00	< 1.00	< 5.00	< 1.00	< 1.00	< 1.00	--	--
		10/03/14	46.07	54.50	< 1.00	< 1.00	< 1.00	< 1.00	< 1.00	< 5.00	< 1.00	< 1.00	< 1.00	--	--
		01/29/15	45.12	55.45	< 1.00	< 1.00	< 1.00	< 1.00	< 1.00	< 5.00	< 1.00	< 1.00	< 1.00	--	--
		02/09/15	45.08	55.49	< 1.00	< 1.00	< 1.00	< 1.00	< 1.00	< 5.00	< 1.00	< 1.00	< 1.00	--	--
		03/27/15	44.21	56.36	< 1.00	< 1.00	< 1.00	< 1.00	< 1.00	< 5.00	< 1.00	< 1.00	< 1.00	--	--
		04/28/15	45.38	55.19	< 1.00	< 1.00	< 1.00	< 1.00	< 1.00	< 5.00	< 1.00	< 1.00	< 1.00	--	--
		07/01/15	44.13	56.44	< 1.00	< 1.00	< 1.00	< 1.00	< 1.00	< 5.00	< 1.00	< 1.00	< 1.00	--	--
		08/13/15	45.01	55.56	--	--	--	--	--	--	--	--	--	--	--
		09/02/15	46.02	54.55	--	--	--	--	--	--	--	--	--	--	--
		10/08/15	47.42	53.15	< 1.00	< 1.00	< 1.00	< 1.00	< 1.00	< 5.00	< 1.00	< 1.00	< 1.00	--	--
		10/5/2016	48.68	51.89	ND	ND	ND	ND	ND	ND	ND	ND	ND	ND	ND
		1/16/2017	50.20	50.37	ND	ND	ND	ND	ND	ND	ND	ND	ND	ND	ND
		6/27/2017	47.26	53.31	ND	ND	ND	ND	ND	ND	ND	ND	ND	ND	ND
		9/27/2017	49.31	51.26	ND	ND	ND	ND	ND	ND	ND	ND	ND	--	--
		9/21/2018	38.94	61.63	ND	ND	ND	ND	ND	ND	ND	ND	ND	ND	ND
		12/31/2018	49.95	50.62	<5	<5	<5	<5	<5	<50	<5	<5	<5	<500	<100
		3/22/2019	39.67	60.90	<5	<5	<5	<5	<5	<50	<5	<5	<5	NS	NS

Groundwater Analytical Data Summary
Tevis Oil- Winfield BP

ID	TOC	Date	Depth to Groundwater	Groundwater Elevation	BENZENE	TOLUENE	Ethyl-benzene	XYLENES	MTBE	TBA	TAME	DIPE	ETBE	TPH-DRO	TPH-GRO
MDE GNCS, Type I and II Aquifers					5	1,000	700	10,000	20	NG	NG	NG	NG	47	47
PW-1	101.19														
6" steel casing															
		01/24/14	45.92	55.27	1.24	< 1.00	< 1.00	< 1.00	153	< 5.00	12.4	< 1.00	< 1.00	--	--
		05/01/14	41.96	59.23	< 1.00	< 1.00	< 1.00	< 1.00	32.8	< 5.00	2.06	< 1.00	< 1.00	--	--
		07/08/14	41.69	59.50	< 1.00	< 1.00	< 1.00	< 1.00	59.30	< 5.00	2.32	< 1.00	< 1.00	--	--
		09/05/14	44.27	56.92	4.69	< 1.00	< 1.00	< 1.00	993	9.67	84.4	< 1.00	< 1.00	--	--
		10/03/14	45.56	55.63	< 1.00	< 1.00	< 1.00	< 1.00	21	< 5.00	< 1.00	< 1.00	< 1.00	--	--
		11/04/14	46.19	55.00	9.36	< 1.00	< 1.00	< 1.00	1,160	50.9	100	1.11	< 1.00	--	--
		12/05/14	46.48	54.71	16.4	< 1.00	< 1.00	< 1.00	1,330	75.9	116	1.06	< 1.00	--	--
		1/29/2015	45.80	55.39	19.0	< 1.00	< 1.00	< 1.00	1,660	54.3	120	1.73	< 1.00	--	--
		9/15/2002	44.97	56.22	17.7	< 1.00	< 1.00	< 1.00	1,520	59.4	112	< 1.00	< 1.00	--	--
		3/27/2015	44.25	56.94	10.6	< 1.00	< 1.00	< 1.00	1,560	83.2	116	1.55	< 1.00	--	--
		4/28/2015	44.11	57.08	< 1.00	< 1.00	< 1.00	< 1.00	992	18.5	83.1	< 1.00	< 1.00	--	--
		5/29/2015	45.18	56.01	< 1.00	< 1.00	< 1.00	< 1.00	944	143.2e	71.7	< 1.00	< 1.00	--	--
		6/24/2015	45.08	56.11	1.43	< 1.00	< 1.00	< 1.00	682	20.8	60.7	< 1.00	< 1.00	--	--
		7/2/2015	43.17	58.02	6.49	< 1.00	< 1.00	< 1.00	1,130	44.8	112	1.13	< 1.00	--	--
		10/21/2015	47.89	53.30	2.36	< 1.00	< 1.00	< 1.00	1,340	88.0	102	1.13	< 1.00	--	--
		10/5/2016	47.87	53.32	ND	ND	ND	ND	136	ND	5.31	ND	ND	ND	145
		1/16/2017	49.46	51.73	ND	ND	ND	ND	ND	ND	5.31	ND	ND	ND	ND
		4/5/2017	48.99	52.20	ND	ND	ND	ND	2,280	190	178	ND	ND		
		5/31/2017	47.70	53.49	ND	22.6	ND	41.8	899	ND	57.4	ND	ND	--	--
		6/27/2017	46.57	54.62	ND	ND	ND	ND	967	ND	166	ND	ND	ND	1,430
		8/24/2017	47.83	53.36	ND	ND	ND	ND	61.70	ND	ND	ND	ND	--	--
		9/27/2017	48.33	52.86	ND	ND	ND	ND	1,550	ND	112	ND	ND	--	--
		9/21/18	NA	NA	Damaged	Well Head	Man Way	Not	Sampled						
		12/31/18	NA	NA	Damaged	Well Head	Man Way	Not	Sampled						
		3/22/2019	NA	NA	<5	<5	<5	<5	12.7	<50	<5	<5	<5	NS	NS

Tevis / Winfield BP
1631 West Liberty Rd
Sykesville, MD

Well	Date	Benzene	Toluene	Ethyl- benzene	Xylenes, Total	MTBE	TBA	TAME	DIPE	ETBE
	MDE GNCS, Type I and II Aquifers	5	1,000	700	10,000	20	NG	NG	NG	NG
PW-1A	5/18/2006	< 0.1	0.6	0.1 J	< 0.2	3.1	--	--	--	--
TOS=178', TD=305'	7/13/2006	< 0.1	< 0.1	< 0.1	< 0.2	2.2	--	--	--	--
	11/7/2010	< 0.1	< 0.1	< 0.1	< 0.2	1.0	< 5	< 0.1	< 0.1	< 0.1
	1/30/2008	< 0.1	0.2 J	< 0.1	< 0.2	1.7	< 5	< 0.1	< 0.1	< 0.1
	4/30/2008	< 0.1	< 0.1	< 0.1	< 0.2	1.9	< 5	< 0.1	< 0.1	< 0.1
	7/15/2008	< 0.1	< 0.1	< 0.1	< 0.2	1.7	< 5	< 0.1	< 0.1	< 0.1
	10/22/2008	< 0.5	< 0.5	< 0.5	< 0.5	1.49	< 2.5	< 0.5	< 0.5	< 0.5
	4/9/2002	< 0.5	< 0.5	< 0.5	< 0.5	1.93	< 2.5	< 0.5	< 0.5	< 0.5
	4/27/2009	< 0.5	< 0.5	< 0.5	< 0.5	1.91	24.5	< 0.5	< 0.5	< 0.5
	7/20/2009	< 0.5	< 0.5	< 0.5	< 0.5	1.70	21.4	< 0.5	< 0.5	< 0.5
	10/20/2009	< 0.5	< 0.5	< 0.5	< 0.5	1.12	15.7	< 0.5	< 0.5	< 0.5
	1/20/2010	< 0.5	0.64	< 0.5	< 0.5	1.35	< 2.5	< 0.5	< 0.5	< 0.5
	7/16/2010	< 0.5	< 0.5	< 0.5	< 0.5	1.97	25.3	< 0.5	< 0.5	< 0.5
	11/10/2010	< 0.5	< 0.5	< 0.5	< 1.0	1.78	17.7	< 0.5	< 0.5	< 0.5
	11/11/2002	< 0.5	< 0.5	< 0.5	< 1.0	1.92	12.0	< 0.5	< 0.5	< 0.5
	7/26/2011	< 0.5	< 0.5	< 0.5	< 1.0	2.85	29.7	< 0.5	< 0.5	< 0.5
	12/12/2001	< 0.500	< 0.500	< 0.500	< 1.00	3.95	19.3	< 0.500	< 0.500	< 0.500
	5/12/2007	< 0.500	< 0.500	< 0.500	< 1.00	5.00	16.6	< 0.500	< 0.500	< 0.500
	1/22/2013	< 0.500	< 0.500	< 0.500	< 1.00	2.23	38.8	0.840	< 0.500	< 0.500
	7/24/2013	< 0.500	< 0.500	< 0.500	< 1.00	9.00	21.7	< 0.500	< 0.500	< 0.500
	11/14/2002	< 0.500	< 0.500	< 0.500	< 1.00	0.66	< 2.50	< 0.500	< 0.500	< 0.500
	8/14/2007	< 0.500	< 0.500	< 0.500	< 1.00	1.34	< 2.50	< 0.500	< 0.500	< 0.500
	1/29/2015	< 0.500	< 0.500	< 0.500	< 1.00	1.22	< 2.50	< 0.500	< 0.500	< 0.500
	1/15/2007	< 0.500	< 0.500	< 0.500	< 1.00	5.86	< 2.50	< 0.500	< 0.500	< 0.500
	1/16/2017	ND	ND	ND	ND	ND	ND	ND	ND	ND
	9/27/2017	ND	ND	ND	ND	ND	ND	ND	ND	ND
	9/21/2018	ND	ND	ND	ND	ND	ND	ND	ND	ND
	12/31/2018	< 0.50	< 0.50	< 0.50	< 0.50	5.86	< 10.0	< 0.50	< 0.50	< 0.50
	3/22/2019	< 0.50	< 0.50	< 0.50	< 0.50	0.77	< 10.0	< 0.50	< 0.50	< 0.50

MW-4

Significance level (%): 5

Continuity correction: Yes

Confidence interval %(Sen's slope): 95

Summary statistics



Summary statistics:

Variable	Observations	Obs. with missing data	Obs. without missing data	Minimum	Maximum	Mean	Std. deviation
MTBE	33	0	33	0.000	833.000	245.409	213.242

Mann-Kendall trend test / Two-tailed test (MTBE):

Kendall's tau	-0.046
S	-24.000
Var(S)	4156.667
p-value (Two-tailed)	0.721
alpha	0.05

An approximation has been used to compute the p-value.

Test interpretation:

H0: There is no trend in the series

Ha: There is a trend in the series

As the computed p-value is greater than the significance level $\alpha=0.05$, one cannot reject the null hypothesis H0.

The continuity correction has been applied.

Ties have been detected in the data and the appropriate corrections have been applied.

Sen's slope:

	Value	Lower bound (95%)	Upper bound (95%)
Slope	-0.017	-0.162	0.210
Intercept	887.202	-8597.658	7055.428

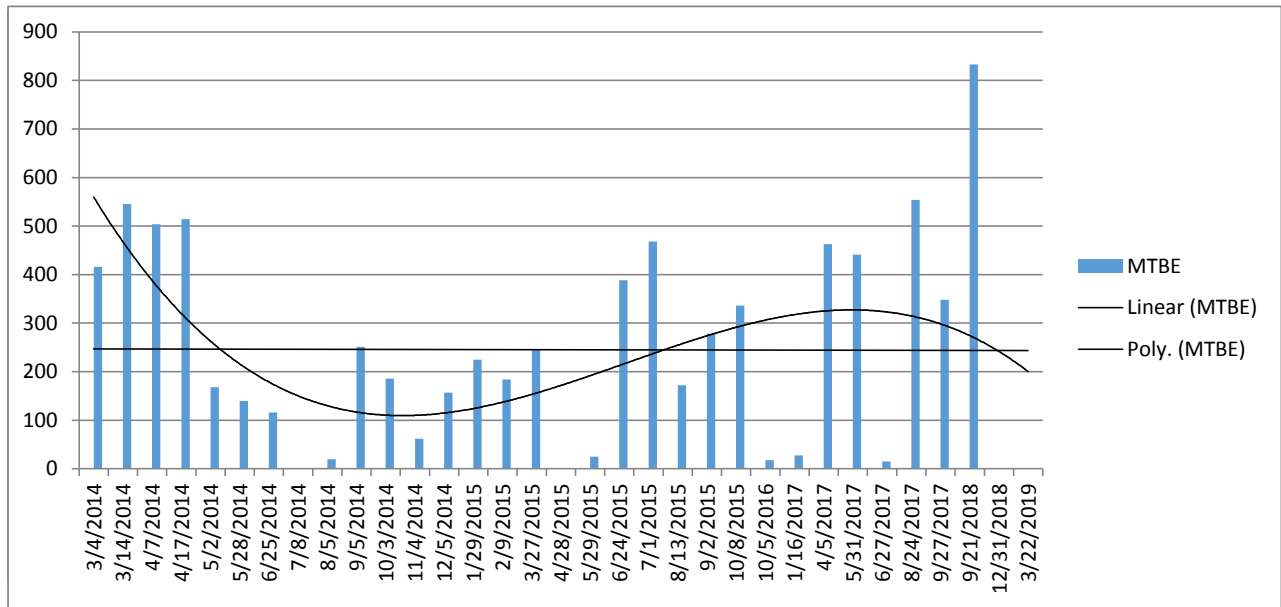

Summary:

Series\Test	Kendall's tau	p-value	Sen's slope
MTBE	-0.046	0.721	-0.017

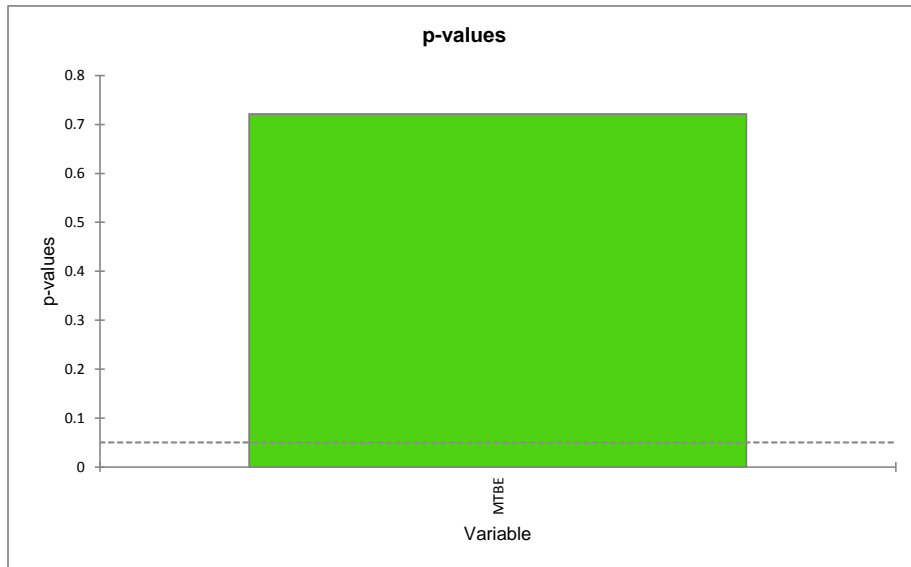

MW-5S

Significance level (%): 5

Continuity correction: Yes

Confidence interval %(Sen's slope): 95

Summary statistics



Summary statistics:

Variable	Observation s	Obs. with missing data	Obs. without missing data	Minimum	Maximum	Mean	Std. deviation
MTBE	31	0	31	0.000	2560.000	558.061	739.598

Mann-Kendall trend test / Two-tailed test (MTBE):

Kendall's tau	0.131
S	59.000
Var(S)	3394.333
p-value (Two- tailed)	0.319
alpha	0.05

An approximation has been used to compute the p-value.

Test interpretation:

H0: There is no trend in the series

Ha: There is a trend in the series

As the computed p-value is greater than the significance level $\alpha=0.05$, one cannot reject the null hypothesis H0.

The continuity correction has been applied.

Ties have been detected in the data and the appropriate corrections have been applied.

Sen's slope:

	Value	Lower bound (95%)	Upper bound (95%)
Slope	0.017	-0.011	0.176
Intercept	-562.090	-6858.828	612.353

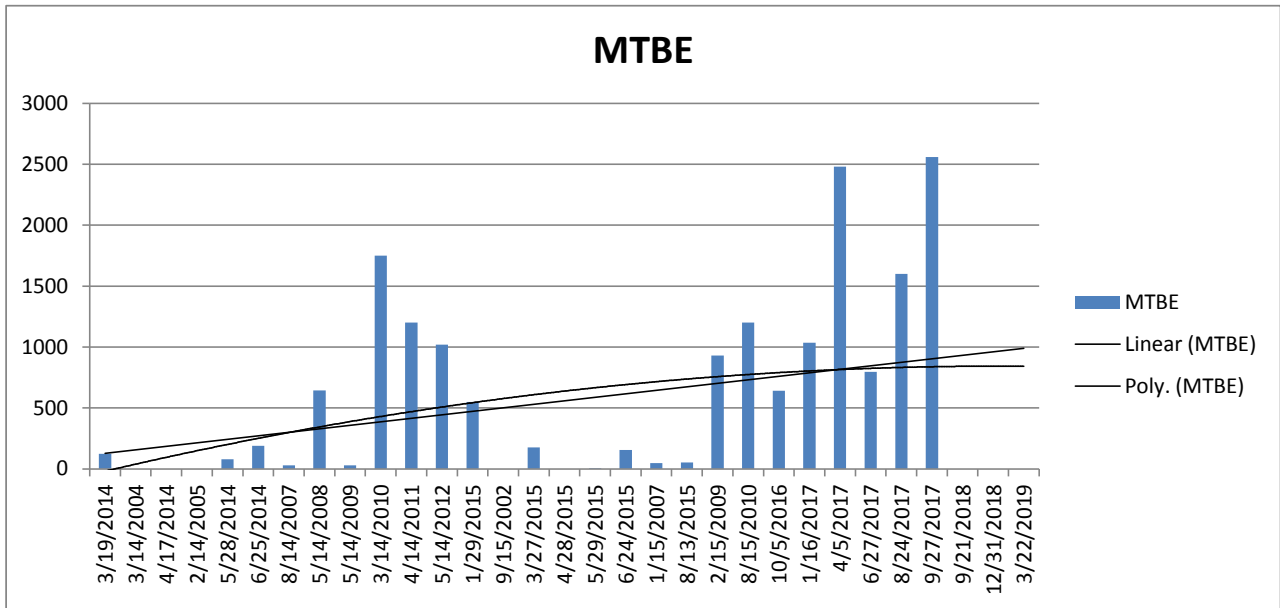

Summary:

Series\Test	Kendall's tau	p-value	Sen's slope
MTBE	0.131	0.319	0.017

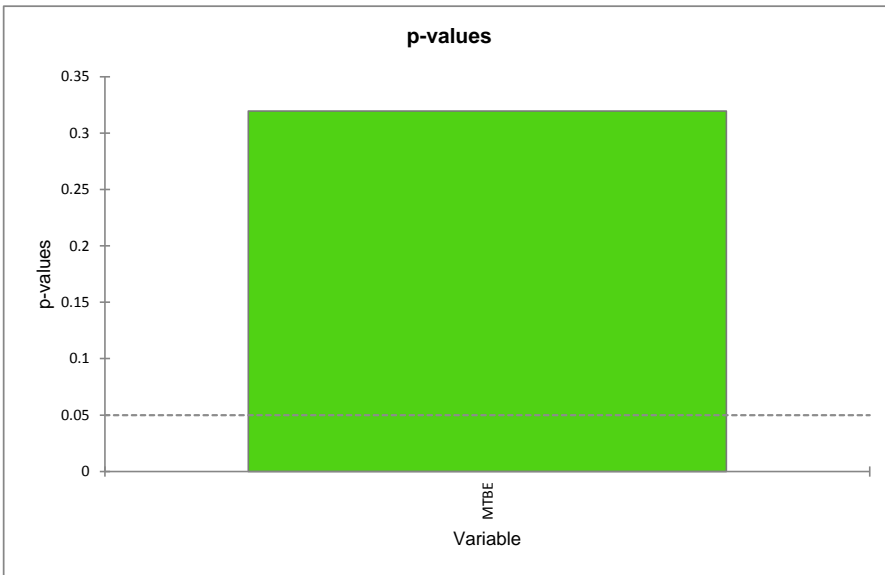

MW-7D

Significance level (%): 5

Continuity correction: Yes

Confidence interval (%)(Sen's slope): 95

Summary statistics ▼

Summary statistics:

Variable	Observations	Obs. with missing data	Obs. without missing data	Minimum	Maximum	Mean	Std. deviation
MTBE	29	0	29	0.000	1610.000	146.238	326.456

Mann-Kendall trend test / Two-tailed test (MTBE):

Kendall's tau	0.003
S	1.000
Var(S)	2677.000
p-value (Two-tailed)	1.000
alpha	0.05

An approximation has been used to compute the p-value.

Test interpretation:

H0: There is no trend in the series

Ha: There is a trend in the series

As the computed p-value is greater than the significance level $\alpha=0.05$, one cannot reject the null hypothesis H0.

The continuity correction has been applied.

Ties have been detected in the data and the appropriate corrections have been applied.

Sen's slope:

	Value	Lower bound (95%)	Upper bound (95%)
Slope	0.000	-0.002	0.010
Intercept	5.240	-397.934	83.101

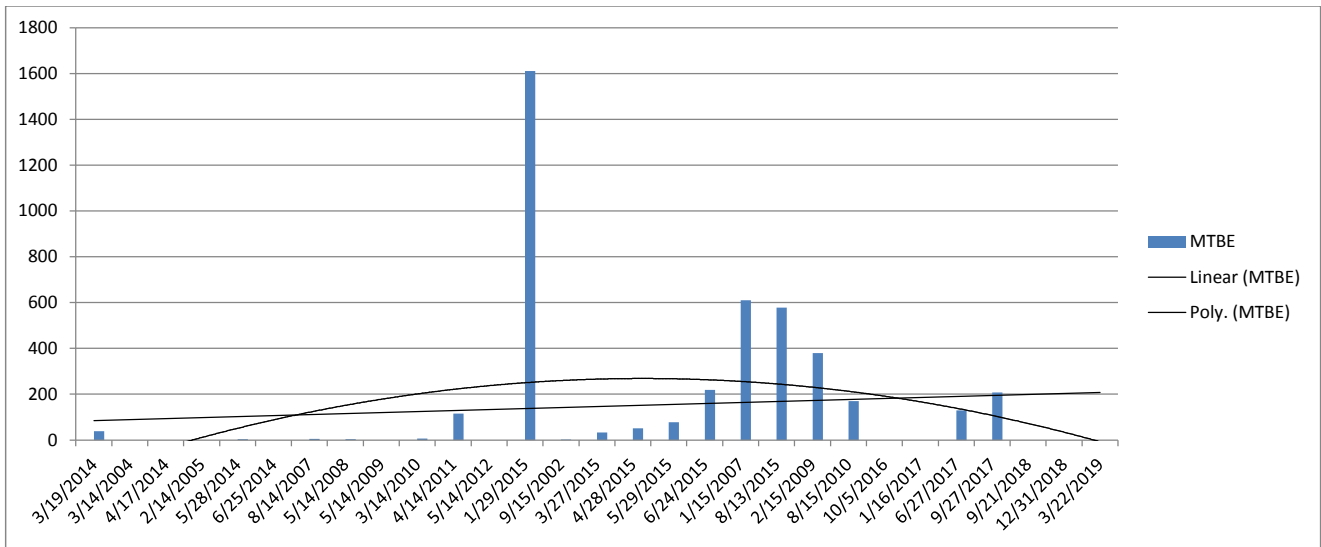

Summary:

Series\Test	Kendall's tau	p-value	Sen's slope
MTBE	0.003	1.000	0.000

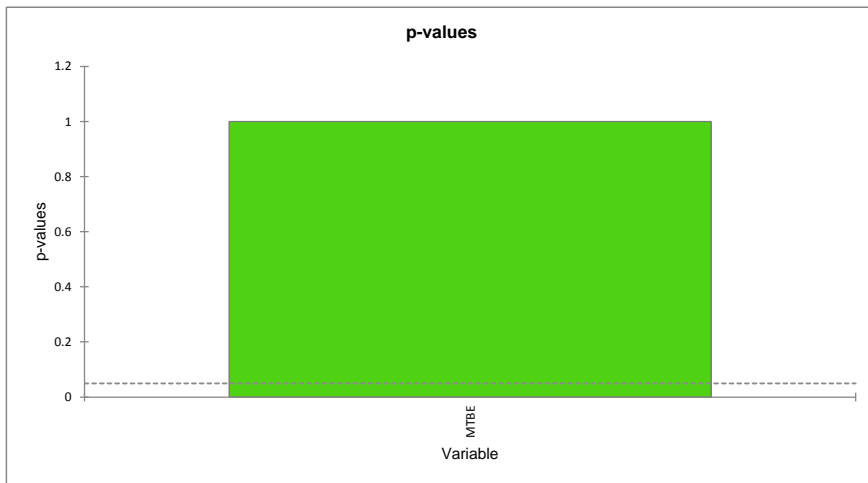

Well P1a

Significance level (%): 5

Continuity correction: Yes

Confidence interval %(Sen's slope): 95

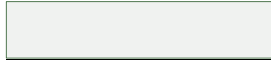

Summary statistics



Summary statistics:

Variable	Observations	Obs. with missing data	Obs. without missing data	Minimum	Maximum	Mean	Std. deviation
MTBE	23	0	23	0.500	2280.000	847.109	670.936

Mann-Kendall trend test / Two-tailed test (MTBE):

Kendall's tau	-0.067
S	-17.000
Var(S)	1433.667
p-value (Two-tailed)	0.673
alpha	0.05

An approximation has been used to compute the p-value.

Test interpretation:

H0: There is no trend in the series

Ha: There is a trend in the series

As the computed p-value is greater than the significance level $\alpha=0.05$, one cannot reject the null hypothesis H0.

The continuity correction has been applied.

Sen's slope:

	Value	Lower bound (95%)	Upper bound (95%)
Slope	-0.011	-0.242	0.182
Intercept	1432.247	-6746.565	10873.952

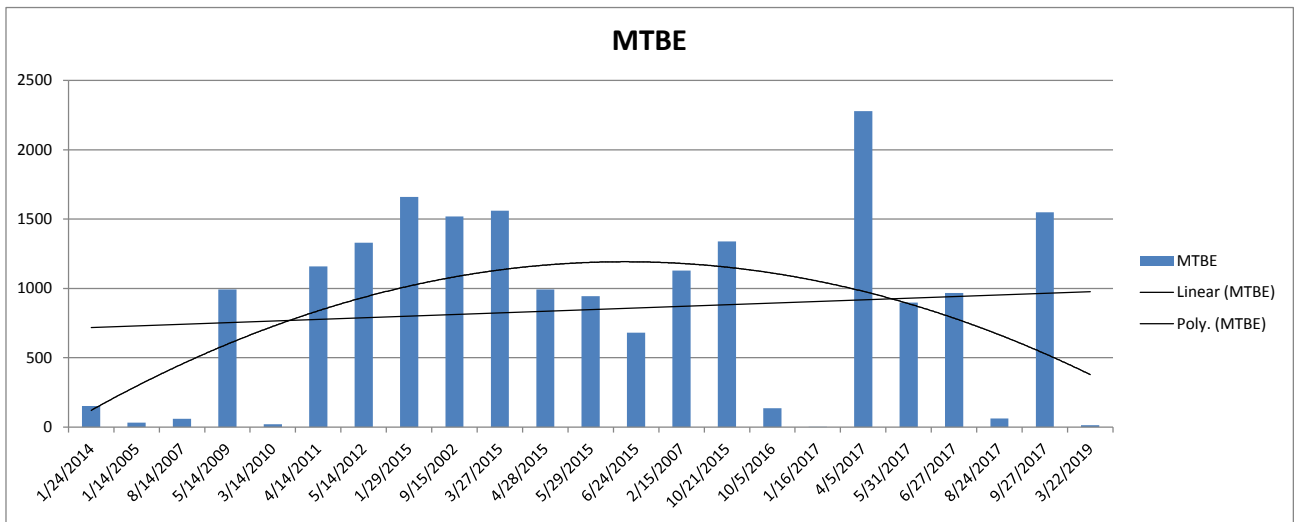

Summary:

Series\Test	Kendall's tau	p-value	Sen's slope
MTBE	-0.067	0.673	-0.011

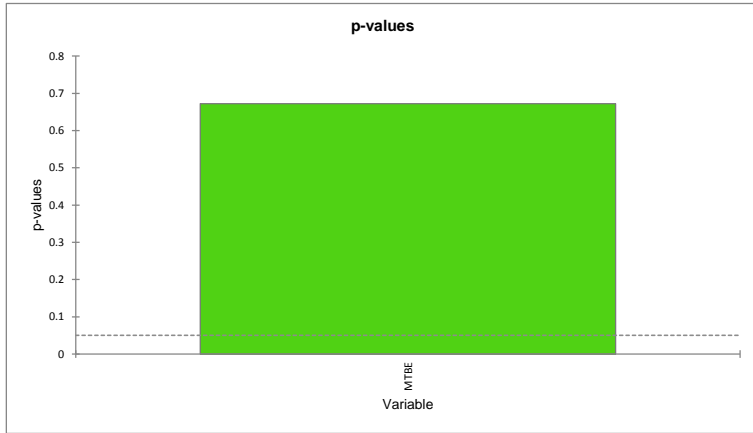

Appendix C
Report of Analysis & Chain of Custody Record

ADVANCED ENVIRONMENTAL CONCEPTS, INC.

Laboratory Services 1751 Pulaski Highway, Havre de Grace, MD 21078 Phone:410-939-5550 Fax:410-939-5552

Certificate of Analysis

Sample Identification:	MW-1	Project Identification:	WINFIELD BP
MATRIX:	water	Client Identification:	TEVIS
Sample Date:	3/22/2019	Client Telephone:	
Date Received:	3/22/2019	Client Fax:	
Extraction Date:	na	Analyst:	MM
Analysis Date:	3/23/2019	Lab File:	32319.D13

COMPOUND	DETECTION LIMIT	TEST UNIT	TEST VALUE	METHOD
Dichlorodifluoromethane	5	ug/L	ND	EPA 8260
Chloromethane	5	ug/L	ND	EPA 8260
Vinyl Chloride	5	ug/L	ND	EPA 8260
Bromomethane	5	ug/L	ND	EPA 8260
Chloroethane	5	ug/L	ND	EPA 8260
Trichlorofluoromethane	5	ug/L	ND	EPA 8260
1,1-Dichloroethene	5	ug/L	ND	EPA 8260
tert-Butyl Alcohol (TBA)	50	ug/L	ND	EPA 8260
Methylene Chloride	5	ug/L	ND	EPA 8260
trans-1,2-Dichloroethene	5	ug/L	ND	EPA 8260
Methyl tert-Butyl Ether (MtBE)	5	ug/L	ND	EPA 8260
1,1-Dichloroethane	5	ug/L	ND	EPA 8260
Diisopropyl Ether (DIPE)	5	ug/L	ND	EPA 8260
cis-1,2-Dichloroethene	5	ug/L	ND	EPA 8260
Bromochloromethane	5	ug/L	ND	EPA 8260
Chloroform	5	ug/L	ND	EPA 8260
2,2-Dichloropropane	5	ug/L	ND	EPA 8260
Ethyl tert-Butyl Ether (EtBE)	5	ug/L	ND	EPA 8260
1,2-Dichloroethane	5	ug/L	ND	EPA 8260
tert-Amyl Alcohol (TAA)	50	ug/L	ND	EPA 8260
1,1,1-Trichloroethane	5	ug/L	ND	EPA 8260
1,1-Dichloropropene	5	ug/L	ND	EPA 8260
Carbon tetrachloride	5	ug/L	ND	EPA 8260
Benzene	5	ug/L	ND	EPA 8260
tert-Amyl Methyl Ether (TAME)	5	ug/L	ND	EPA 8260
Dibromomethane	5	ug/L	ND	EPA 8260
1,2-Dichloropropane	5	ug/L	ND	EPA 8260
Trichloroethene	5	ug/L	ND	EPA 8260
Bromodichloromethane	5	ug/L	ND	EPA 8260
tert-Amyl Ethyl Ether (TAEE)	5	ug/L	ND	EPA 8260
cis-1,3-Dichloropropene	5	ug/L	ND	EPA 8260
trans-1,3-Dichloropropene	5	ug/L	ND	EPA 8260
1,1,2-Trichloroethane	5	ug/L	ND	EPA 8260
Toluene	5	ug/L	ND	EPA 8260
1,3-Dichloropropane	5	ug/L	ND	EPA 8260
Dibromochloromethane	5	ug/L	ND	EPA 8260
1,2-Dibromoethane	5	ug/L	ND	EPA 8260
Tetrachloroethene	5	ug/L	ND	EPA 8260
1,1,1,2-Tetrachloroethene	5	ug/L	ND	EPA 8260
Chlorobenzene	5	ug/L	ND	EPA 8260
Ethylbenzene	5	ug/L	ND	EPA 8260

ADVANCED ENVIRONMENTAL CONCEPTS, INC.

Laboratory Services 1751 Pulaski Highway, Havre de Grace, MD 21078 Phone:410-939-5550 Fax:410-939-5552

Certificate of Analysis

Sample Identification:	MW-1	Project Identification:	WINFIELD BP
MATRIX:	water	Client Identification:	TEVIS
Sample Date:	3/22/2019	Client Telephone:	
Date Received:	3/22/2019	Client Fax:	
Extraction Date:	na	Analyst:	MM
Analysis Date:	3/23/2019	Lab File:	32319.D13

COMPOUND	DETECTION LIMIT	TEST UNIT	TEST VALUE	METHOD
m&p-Xylene	5	ug/L	ND	EPA 8260
Bromoform	5	ug/L	ND	EPA 8260
Styrene	5	ug/L	ND	EPA 8260
o-Xylene	5	ug/L	ND	EPA 8260
1,1,2,2-Tetrachloroethane	5	ug/L	ND	EPA 8260
1,2,3-Trichloropropane	5	ug/L	ND	EPA 8260
Isopropylbenzene	5	ug/L	ND	EPA 8260
Bromobenzene	5	ug/L	ND	EPA 8260
n-Propylbenzene	5	ug/L	ND	EPA 8260
2-Chlorotoluene	5	ug/L	ND	EPA 8260
4-Chlorotoluene	5	ug/L	ND	EPA 8260
1,3,5-Trimethylbenzene	5	ug/L	ND	EPA 8260
tert-Butylbenzene	5	ug/L	ND	EPA 8260
1,2,4-Trimethylbenzene	5	ug/L	ND	EPA 8260
sec-Butylbenzene	5	ug/L	ND	EPA 8260
1,3-Dichlorobenzene	5	ug/L	ND	EPA 8260
1,4-Dichlorobenzene	5	ug/L	ND	EPA 8260
1,2-Dichlorobenzene	5	ug/L	ND	EPA 8260
p-iso-Propyltoluene	5	ug/L	ND	EPA 8260
n-Butylbenzene	5	ug/L	ND	EPA 8260
1,2-Dibromo-3-chloropropane	5	ug/L	ND	EPA 8260
1,2,4-Trichlorobenzene	5	ug/L	ND	EPA 8260
Naphthalene	5	ug/L	ND	EPA 8260
Hexachlorobutadiene	5	ug/L	ND	EPA 8260
1,2,3-Trichlorobenzene	5	ug/L	ND	EPA 8260

SURROGATE SPIKE

1,2-Dichloroethane-d4	%	106	EPA 8260
Dibromofluoromethane	%	110	EPA 8260
Toluene-d8	%	96	EPA 8260
Bromofluorobenzene	%	101	EPA 8260

ADVANCED ENVIRONMENTAL CONCEPTS, INC.

Laboratory Services 1751 Pulaski Highway, Havre de Grace, MD 21078 Phone:410-939-5550 Fax:410-939-5552

Certificate of Analysis

Sample Identification:	MW-2	Project Identification:	WINFIELD BP
MATRIX:	water	Client Identification:	TEVIS
Sample Date:	3/22/2019	Client Telephone:	
Date Received:	3/22/2019	Client Fax:	
Extraction Date:	na	Analyst:	MM
Analysis Date:	3/23/2019	Lab File:	32319.D14

COMPOUND	DETECTION LIMIT	TEST UNIT	TEST VALUE	METHOD
Dichlorodifluoromethane	5	ug/L	ND	EPA 8260
Chloromethane	5	ug/L	ND	EPA 8260
Vinyl Chloride	5	ug/L	ND	EPA 8260
Bromomethane	5	ug/L	ND	EPA 8260
Chloroethane	5	ug/L	ND	EPA 8260
Trichlorofluoromethane	5	ug/L	ND	EPA 8260
1,1-Dichloroethene	5	ug/L	ND	EPA 8260
tert-Butyl Alcohol (TBA)	50	ug/L	ND	EPA 8260
Methylene Chloride	5	ug/L	ND	EPA 8260
trans-1,2-Dichloroethene	5	ug/L	ND	EPA 8260
Methyl tert-Butyl Ether (MtBE)	5	ug/L	ND	EPA 8260
1,1-Dichloroethane	5	ug/L	ND	EPA 8260
Diisopropyl Ether (DIPE)	5	ug/L	ND	EPA 8260
cis-1,2-Dichloroethene	5	ug/L	ND	EPA 8260
Bromochloromethane	5	ug/L	ND	EPA 8260
Chloroform	5	ug/L	ND	EPA 8260
2,2-Dichloropropane	5	ug/L	ND	EPA 8260
Ethyl tert-Butyl Ether (EtBE)	5	ug/L	ND	EPA 8260
1,2-Dichloroethane	5	ug/L	ND	EPA 8260
tert-Amyl Alcohol (TAA)	50	ug/L	ND	EPA 8260
1,1,1-Trichloroethane	5	ug/L	ND	EPA 8260
1,1-Dichloropropene	5	ug/L	ND	EPA 8260
Carbon tetrachloride	5	ug/L	ND	EPA 8260
Benzene	5	ug/L	ND	EPA 8260
tert-Amyl Methyl Ether (TAME)	5	ug/L	ND	EPA 8260
Dibromomethane	5	ug/L	ND	EPA 8260
1,2-Dichloropropane	5	ug/L	ND	EPA 8260
Trichloroethene	5	ug/L	ND	EPA 8260
Bromodichloromethane	5	ug/L	ND	EPA 8260
tert-Amyl Ethyl Ether (TAEE)	5	ug/L	ND	EPA 8260
cis-1,3-Dichloropropene	5	ug/L	ND	EPA 8260
trans-1,3-Dichloropropene	5	ug/L	ND	EPA 8260
1,1,2-Trichloroethane	5	ug/L	ND	EPA 8260
Toluene	5	ug/L	ND	EPA 8260
1,3-Dichloropropane	5	ug/L	ND	EPA 8260
Dibromochloromethane	5	ug/L	ND	EPA 8260
1,2-Dibromoethane	5	ug/L	ND	EPA 8260
Tetrachloroethene	5	ug/L	ND	EPA 8260
1,1,1,2-Tetrachloroethene	5	ug/L	ND	EPA 8260
Chlorobenzene	5	ug/L	ND	EPA 8260
Ethylbenzene	5	ug/L	ND	EPA 8260

ADVANCED ENVIRONMENTAL CONCEPTS, INC.

Laboratory Services 1751 Pulaski Highway, Havre de Grace, MD 21078 Phone:410-939-5550 Fax:410-939-5552

Certificate of Analysis

Sample Identification:	MW-2	Project Identification:	WINFIELD BP
MATRIX:	water	Client Identification:	TEVIS
Sample Date:	3/22/2019	Client Telephone:	
Date Received:	3/22/2019	Client Fax:	
Extraction Date:	na	Analyst:	MM
Analysis Date:	3/23/2019	Lab File:	32319.D14

COMPOUND	DETECTION LIMIT	TEST UNIT	TEST VALUE	METHOD
m&p-Xylene	5	ug/L	ND	EPA 8260
Bromoform	5	ug/L	ND	EPA 8260
Styrene	5	ug/L	ND	EPA 8260
o-Xylene	5	ug/L	ND	EPA 8260
1,1,2,2-Tetrachloroethane	5	ug/L	ND	EPA 8260
1,2,3-Trichloropropane	5	ug/L	ND	EPA 8260
Isopropylbenzene	5	ug/L	ND	EPA 8260
Bromobenzene	5	ug/L	ND	EPA 8260
n-Propylbenzene	5	ug/L	ND	EPA 8260
2-Chlorotoluene	5	ug/L	ND	EPA 8260
4-Chlorotoluene	5	ug/L	ND	EPA 8260
1,3,5-Trimethylbenzene	5	ug/L	ND	EPA 8260
tert-Butylbenzene	5	ug/L	ND	EPA 8260
1,2,4-Trimethylbenzene	5	ug/L	ND	EPA 8260
sec-Butylbenzene	5	ug/L	ND	EPA 8260
1,3-Dichlorobenzene	5	ug/L	ND	EPA 8260
1,4-Dichlorobenzene	5	ug/L	ND	EPA 8260
1,2-Dichlorobenzene	5	ug/L	ND	EPA 8260
p-iso-Propyltoluene	5	ug/L	ND	EPA 8260
n-Butylbenzene	5	ug/L	ND	EPA 8260
1,2-Dibromo-3-chloropropane	5	ug/L	ND	EPA 8260
1,2,4-Trichlorobenzene	5	ug/L	ND	EPA 8260
Naphthalene	5	ug/L	ND	EPA 8260
Hexachlorobutadiene	5	ug/L	ND	EPA 8260
1,2,3-Trichlorobenzene	5	ug/L	ND	EPA 8260

SURROGATE SPIKE

1,2-Dichloroethane-d4	%	107	EPA 8260
Dibromofluoromethane	%	111	EPA 8260
Toluene-d8	%	95	EPA 8260
Bromofluorobenzene	%	98	EPA 8260

ADVANCED ENVIRONMENTAL CONCEPTS, INC.

Laboratory Services 1751 Pulaski Highway, Havre de Grace, MD 21078 Phone:410-939-5550 Fax:410-939-5552

Certificate of Analysis

Sample Identification:	MW-3	Project Identification:	WINFIELD BP
MATRIX:	water	Client Identification:	TEVIS
Sample Date:	3/22/2019	Client Telephone:	
Date Received:	3/22/2019	Client Fax:	
Extraction Date:	na	Analyst:	MM
Analysis Date:	3/23/2019	Lab File:	32319.D15

COMPOUND	DETECTION LIMIT	TEST UNIT	TEST VALUE	METHOD
Dichlorodifluoromethane	5	ug/L	ND	EPA 8260
Chloromethane	5	ug/L	ND	EPA 8260
Vinyl Chloride	5	ug/L	ND	EPA 8260
Bromomethane	5	ug/L	ND	EPA 8260
Chloroethane	5	ug/L	ND	EPA 8260
Trichlorofluoromethane	5	ug/L	ND	EPA 8260
1,1-Dichloroethene	5	ug/L	ND	EPA 8260
tert-Butyl Alcohol (TBA)	50	ug/L	ND	EPA 8260
Methylene Chloride	5	ug/L	ND	EPA 8260
trans-1,2-Dichloroethene	5	ug/L	ND	EPA 8260
Methyl tert-Butyl Ether (MtBE)	5	ug/L	ND	EPA 8260
1,1-Dichloroethane	5	ug/L	ND	EPA 8260
Diisopropyl Ether (DIPE)	5	ug/L	ND	EPA 8260
cis-1,2-Dichloroethene	5	ug/L	ND	EPA 8260
Bromochloromethane	5	ug/L	ND	EPA 8260
Chloroform	5	ug/L	ND	EPA 8260
2,2-Dichloropropane	5	ug/L	ND	EPA 8260
Ethyl tert-Butyl Ether (EtBE)	5	ug/L	ND	EPA 8260
1,2-Dichloroethane	5	ug/L	ND	EPA 8260
tert-Amyl Alcohol (TAA)	50	ug/L	ND	EPA 8260
1,1,1-Trichloroethane	5	ug/L	ND	EPA 8260
1,1-Dichloropropene	5	ug/L	ND	EPA 8260
Carbon tetrachloride	5	ug/L	ND	EPA 8260
Benzene	5	ug/L	ND	EPA 8260
tert-Amyl Methyl Ether (TAME)	5	ug/L	ND	EPA 8260
Dibromomethane	5	ug/L	ND	EPA 8260
1,2-Dichloropropane	5	ug/L	ND	EPA 8260
Trichloroethene	5	ug/L	ND	EPA 8260
Bromodichloromethane	5	ug/L	ND	EPA 8260
tert-Amyl Ethyl Ether (TAEE)	5	ug/L	ND	EPA 8260
cis-1,3-Dichloropropene	5	ug/L	ND	EPA 8260
trans-1,3-Dichloropropene	5	ug/L	ND	EPA 8260
1,1,2-Trichloroethane	5	ug/L	ND	EPA 8260
Toluene	5	ug/L	ND	EPA 8260
1,3-Dichloropropane	5	ug/L	ND	EPA 8260
Dibromochloromethane	5	ug/L	ND	EPA 8260
1,2-Dibromoethane	5	ug/L	ND	EPA 8260
Tetrachloroethene	5	ug/L	ND	EPA 8260
1,1,1,2-Tetrachloroethene	5	ug/L	ND	EPA 8260
Chlorobenzene	5	ug/L	ND	EPA 8260
Ethylbenzene	5	ug/L	ND	EPA 8260

ADVANCED ENVIRONMENTAL CONCEPTS, INC.

Laboratory Services 1751 Pulaski Highway, Havre de Grace, MD 21078 Phone:410-939-5550 Fax:410-939-5552

Certificate of Analysis

Sample Identification:	MW-3	Project Identification:	WINFIELD BP
MATRIX:	water	Client Identification:	TEVIS
Sample Date:	3/22/2019	Client Telephone:	
Date Received:	3/22/2019	Client Fax:	
Extraction Date:	na	Analyst:	MM
Analysis Date:	3/23/2019	Lab File:	32319.D15

COMPOUND	DETECTION LIMIT	TEST UNIT	TEST VALUE	METHOD
m&p-Xylene	5	ug/L	ND	EPA 8260
Bromoform	5	ug/L	ND	EPA 8260
Styrene	5	ug/L	ND	EPA 8260
o-Xylene	5	ug/L	ND	EPA 8260
1,1,2,2-Tetrachloroethane	5	ug/L	ND	EPA 8260
1,2,3-Trichloropropane	5	ug/L	ND	EPA 8260
Isopropylbenzene	5	ug/L	ND	EPA 8260
Bromobenzene	5	ug/L	ND	EPA 8260
n-Propylbenzene	5	ug/L	ND	EPA 8260
2-Chlorotoluene	5	ug/L	ND	EPA 8260
4-Chlorotoluene	5	ug/L	ND	EPA 8260
1,3,5-Trimethylbenzene	5	ug/L	ND	EPA 8260
tert-Butylbenzene	5	ug/L	ND	EPA 8260
1,2,4-Trimethylbenzene	5	ug/L	ND	EPA 8260
sec-Butylbenzene	5	ug/L	ND	EPA 8260
1,3-Dichlorobenzene	5	ug/L	ND	EPA 8260
1,4-Dichlorobenzene	5	ug/L	ND	EPA 8260
1,2-Dichlorobenzene	5	ug/L	ND	EPA 8260
p-iso-Propyltoluene	5	ug/L	ND	EPA 8260
n-Butylbenzene	5	ug/L	ND	EPA 8260
1,2-Dibromo-3-chloropropane	5	ug/L	ND	EPA 8260
1,2,4-Trichlorobenzene	5	ug/L	ND	EPA 8260
Naphthalene	5	ug/L	ND	EPA 8260
Hexachlorobutadiene	5	ug/L	ND	EPA 8260
1,2,3-Trichlorobenzene	5	ug/L	ND	EPA 8260

SURROGATE SPIKE

1,2-Dichloroethane-d4	%	105	EPA 8260
Dibromofluoromethane	%	111	EPA 8260
Toluene-d8	%	98	EPA 8260
Bromofluorobenzene	%	99	EPA 8260

ADVANCED ENVIRONMENTAL CONCEPTS, INC.

Laboratory Services 1751 Pulaski Highway, Havre de Grace, MD 21078 Phone:410-939-5550 Fax:410-939-5552

Certificate of Analysis

Sample Identification:	MW-4	Project Identification:	WINFIELD BP
MATRIX:	water	Client Identification:	TEVIS
Sample Date:	3/22/2019	Client Telephone:	
Date Received:	3/22/2019	Client Fax:	
Extraction Date:	na	Analyst:	MM
Analysis Date:	3/23/2019	Lab File:	32319.D16

COMPOUND	DETECTION LIMIT	TEST UNIT	TEST VALUE	METHOD
Dichlorodifluoromethane	5	ug/L	ND	EPA 8260
Chloromethane	5	ug/L	ND	EPA 8260
Vinyl Chloride	5	ug/L	ND	EPA 8260
Bromomethane	5	ug/L	ND	EPA 8260
Chloroethane	5	ug/L	ND	EPA 8260
Trichlorofluoromethane	5	ug/L	ND	EPA 8260
1,1-Dichloroethene	5	ug/L	ND	EPA 8260
tert-Butyl Alcohol (TBA)	50	ug/L	ND	EPA 8260
Methylene Chloride	5	ug/L	ND	EPA 8260
trans-1,2-Dichloroethene	5	ug/L	ND	EPA 8260
Methyl tert-Butyl Ether (MtBE)	5	ug/L	ND	EPA 8260
1,1-Dichloroethane	5	ug/L	ND	EPA 8260
Diisopropyl Ether (DIPE)	5	ug/L	ND	EPA 8260
cis-1,2-Dichloroethene	5	ug/L	ND	EPA 8260
Bromochloromethane	5	ug/L	ND	EPA 8260
Chloroform	5	ug/L	8.58	EPA 8260
2,2-Dichloropropane	5	ug/L	ND	EPA 8260
Ethyl tert-Butyl Ether (EtBE)	5	ug/L	ND	EPA 8260
1,2-Dichloroethane	5	ug/L	ND	EPA 8260
tert-Amyl Alcohol (TAA)	50	ug/L	ND	EPA 8260
1,1,1-Trichloroethane	5	ug/L	ND	EPA 8260
1,1-Dichloropropene	5	ug/L	ND	EPA 8260
Carbon tetrachloride	5	ug/L	ND	EPA 8260
Benzene	5	ug/L	ND	EPA 8260
tert-Amyl Methyl Ether (TAME)	5	ug/L	ND	EPA 8260
Dibromomethane	5	ug/L	ND	EPA 8260
1,2-Dichloropropane	5	ug/L	ND	EPA 8260
Trichloroethene	5	ug/L	ND	EPA 8260
Bromodichloromethane	5	ug/L	ND	EPA 8260
tert-Amyl Ethyl Ether (TAEE)	5	ug/L	ND	EPA 8260
cis-1,3-Dichloropropene	5	ug/L	ND	EPA 8260
trans-1,3-Dichloropropene	5	ug/L	ND	EPA 8260
1,1,2-Trichloroethane	5	ug/L	ND	EPA 8260
Toluene	5	ug/L	ND	EPA 8260
1,3-Dichloropropane	5	ug/L	ND	EPA 8260
Dibromochloromethane	5	ug/L	ND	EPA 8260
1,2-Dibromoethane	5	ug/L	ND	EPA 8260
Tetrachloroethene	5	ug/L	ND	EPA 8260
1,1,1,2-Tetrachloroethene	5	ug/L	ND	EPA 8260
Chlorobenzene	5	ug/L	ND	EPA 8260
Ethylbenzene	5	ug/L	ND	EPA 8260

ADVANCED ENVIRONMENTAL CONCEPTS, INC.

Laboratory Services 1751 Pulaski Highway, Havre de Grace, MD 21078 Phone:410-939-5550 Fax:410-939-5552

Certificate of Analysis

Sample Identification:	MW-4	Project Identification:	WINFIELD BP
MATRIX:	water	Client Identification:	TEVIS
Sample Date:	3/22/2019	Client Telephone:	
Date Received:	3/22/2019	Client Fax:	
Extraction Date:	na	Analyst:	MM
Analysis Date:	3/23/2019	Lab File:	32319.D16

COMPOUND	DETECTION LIMIT	TEST UNIT	TEST VALUE	METHOD
m&p-Xylene	5	ug/L	ND	EPA 8260
Bromoform	5	ug/L	ND	EPA 8260
Styrene	5	ug/L	ND	EPA 8260
o-Xylene	5	ug/L	ND	EPA 8260
1,1,2,2-Tetrachloroethane	5	ug/L	ND	EPA 8260
1,2,3-Trichloropropane	5	ug/L	ND	EPA 8260
Isopropylbenzene	5	ug/L	ND	EPA 8260
Bromobenzene	5	ug/L	ND	EPA 8260
n-Propylbenzene	5	ug/L	ND	EPA 8260
2-Chlorotoluene	5	ug/L	ND	EPA 8260
4-Chlorotoluene	5	ug/L	ND	EPA 8260
1,3,5-Trimethylbenzene	5	ug/L	ND	EPA 8260
tert-Butylbenzene	5	ug/L	ND	EPA 8260
1,2,4-Trimethylbenzene	5	ug/L	ND	EPA 8260
sec-Butylbenzene	5	ug/L	ND	EPA 8260
1,3-Dichlorobenzene	5	ug/L	ND	EPA 8260
1,4-Dichlorobenzene	5	ug/L	ND	EPA 8260
1,2-Dichlorobenzene	5	ug/L	ND	EPA 8260
p-iso-Propyltoluene	5	ug/L	ND	EPA 8260
n-Butylbenzene	5	ug/L	ND	EPA 8260
1,2-Dibromo-3-chloropropane	5	ug/L	ND	EPA 8260
1,2,4-Trichlorobenzene	5	ug/L	ND	EPA 8260
Naphthalene	5	ug/L	ND	EPA 8260
Hexachlorobutadiene	5	ug/L	ND	EPA 8260
1,2,3-Trichlorobenzene	5	ug/L	ND	EPA 8260

SURROGATE SPIKE

1,2-Dichloroethane-d4	%	107	EPA 8260
Dibromofluoromethane	%	113	EPA 8260
Toluene-d8	%	96	EPA 8260
Bromofluorobenzene	%	100	EPA 8260

ADVANCED ENVIRONMENTAL CONCEPTS, INC.

Laboratory Services 1751 Pulaski Highway, Havre de Grace, MD 21078 Phone:410-939-5550 Fax:410-939-5552

Certificate of Analysis

Sample Identification:	MW-5D	Project Identification:	WINFIELD BP
MATRIX:	water	Client Identification:	TEVIS
Sample Date:	3/22/2019	Client Telephone:	
Date Received:	3/22/2019	Client Fax:	
Extraction Date:	na	Analyst:	MM
Analysis Date:	3/23/2019	Lab File:	32319.D18

COMPOUND	DETECTION LIMIT	TEST UNIT	TEST VALUE	METHOD
Dichlorodifluoromethane	5	ug/L	ND	EPA 8260
Chloromethane	5	ug/L	ND	EPA 8260
Vinyl Chloride	5	ug/L	ND	EPA 8260
Bromomethane	5	ug/L	ND	EPA 8260
Chloroethane	5	ug/L	ND	EPA 8260
Trichlorofluoromethane	5	ug/L	ND	EPA 8260
1,1-Dichloroethene	5	ug/L	ND	EPA 8260
tert-Butyl Alcohol (TBA)	50	ug/L	ND	EPA 8260
Methylene Chloride	5	ug/L	ND	EPA 8260
trans-1,2-Dichloroethene	5	ug/L	ND	EPA 8260
Methyl tert-Butyl Ether (MtBE)	5	ug/L	ND	EPA 8260
1,1-Dichloroethane	5	ug/L	ND	EPA 8260
Diisopropyl Ether (DIPE)	5	ug/L	ND	EPA 8260
cis-1,2-Dichloroethene	5	ug/L	ND	EPA 8260
Bromochloromethane	5	ug/L	ND	EPA 8260
Chloroform	5	ug/L	ND	EPA 8260
2,2-Dichloropropane	5	ug/L	ND	EPA 8260
Ethyl tert-Butyl Ether (EtBE)	5	ug/L	ND	EPA 8260
1,2-Dichloroethane	5	ug/L	ND	EPA 8260
tert-Amyl Alcohol (TAA)	50	ug/L	ND	EPA 8260
1,1,1-Trichloroethane	5	ug/L	ND	EPA 8260
1,1-Dichloropropene	5	ug/L	ND	EPA 8260
Carbon tetrachloride	5	ug/L	ND	EPA 8260
Benzene	5	ug/L	ND	EPA 8260
tert-Amyl Methyl Ether (TAME)	5	ug/L	ND	EPA 8260
Dibromomethane	5	ug/L	ND	EPA 8260
1,2-Dichloropropane	5	ug/L	ND	EPA 8260
Trichloroethene	5	ug/L	ND	EPA 8260
Bromodichloromethane	5	ug/L	ND	EPA 8260
tert-Amyl Ethyl Ether (TAEE)	5	ug/L	ND	EPA 8260
cis-1,3-Dichloropropene	5	ug/L	ND	EPA 8260
trans-1,3-Dichloropropene	5	ug/L	ND	EPA 8260
1,1,2-Trichloroethane	5	ug/L	ND	EPA 8260
Toluene	5	ug/L	ND	EPA 8260
1,3-Dichloropropane	5	ug/L	ND	EPA 8260
Dibromochloromethane	5	ug/L	ND	EPA 8260
1,2-Dibromoethane	5	ug/L	ND	EPA 8260
Tetrachloroethene	5	ug/L	ND	EPA 8260
1,1,1,2-Tetrachloroethene	5	ug/L	ND	EPA 8260
Chlorobenzene	5	ug/L	ND	EPA 8260
Ethylbenzene	5	ug/L	ND	EPA 8260

ADVANCED ENVIRONMENTAL CONCEPTS, INC.

Laboratory Services 1751 Pulaski Highway, Havre de Grace, MD 21078 Phone:410-939-5550 Fax:410-939-5552

Certificate of Analysis

Sample Identification:	MW-5D	Project Identification:	WINFIELD BP
MATRIX:	water	Client Identification:	TEVIS
Sample Date:	3/22/2019	Client Telephone:	
Date Received:	3/22/2019	Client Fax:	
Extraction Date:	na	Analyst:	MM
Analysis Date:	3/23/2019	Lab File:	32319.D18

COMPOUND	DETECTION LIMIT	TEST UNIT	TEST VALUE	METHOD
m&p-Xylene	5	ug/L	ND	EPA 8260
Bromoform	5	ug/L	ND	EPA 8260
Styrene	5	ug/L	ND	EPA 8260
o-Xylene	5	ug/L	ND	EPA 8260
1,1,2,2-Tetrachloroethane	5	ug/L	ND	EPA 8260
1,2,3-Trichloropropane	5	ug/L	ND	EPA 8260
Isopropylbenzene	5	ug/L	ND	EPA 8260
Bromobenzene	5	ug/L	ND	EPA 8260
n-Propylbenzene	5	ug/L	ND	EPA 8260
2-Chlorotoluene	5	ug/L	ND	EPA 8260
4-Chlorotoluene	5	ug/L	ND	EPA 8260
1,3,5-Trimethylbenzene	5	ug/L	ND	EPA 8260
tert-Butylbenzene	5	ug/L	ND	EPA 8260
1,2,4-Trimethylbenzene	5	ug/L	ND	EPA 8260
sec-Butylbenzene	5	ug/L	ND	EPA 8260
1,3-Dichlorobenzene	5	ug/L	ND	EPA 8260
1,4-Dichlorobenzene	5	ug/L	ND	EPA 8260
1,2-Dichlorobenzene	5	ug/L	ND	EPA 8260
p-iso-Propyltoluene	5	ug/L	ND	EPA 8260
n-Butylbenzene	5	ug/L	ND	EPA 8260
1,2-Dibromo-3-chloropropane	5	ug/L	ND	EPA 8260
1,2,4-Trichlorobenzene	5	ug/L	ND	EPA 8260
Naphthalene	5	ug/L	ND	EPA 8260
Hexachlorobutadiene	5	ug/L	ND	EPA 8260
1,2,3-Trichlorobenzene	5	ug/L	ND	EPA 8260

SURROGATE SPIKE

1,2-Dichloroethane-d4	%	107	EPA 8260
Dibromofluoromethane	%	111	EPA 8260
Toluene-d8	%	98	EPA 8260
Bromofluorobenzene	%	100	EPA 8260

ADVANCED ENVIRONMENTAL CONCEPTS, INC.

Laboratory Services 1751 Pulaski Highway, Havre de Grace, MD 21078 Phone:410-939-5550 Fax:410-939-5552

Certificate of Analysis

Sample Identification:	MW-5S	Project Identification:	WINFIELD BP
MATRIX:	water	Client Identification:	TEVIS
Sample Date:	3/22/2019	Client Telephone:	
Date Received:	3/22/2019	Client Fax:	
Extraction Date:	na	Analyst:	MM
Analysis Date:	3/23/2019	Lab File:	32319.D17

COMPOUND	DETECTION LIMIT	TEST UNIT	TEST VALUE	METHOD
Dichlorodifluoromethane	5	ug/L	ND	EPA 8260
Chloromethane	5	ug/L	ND	EPA 8260
Vinyl Chloride	5	ug/L	ND	EPA 8260
Bromomethane	5	ug/L	ND	EPA 8260
Chloroethane	5	ug/L	ND	EPA 8260
Trichlorofluoromethane	5	ug/L	ND	EPA 8260
1,1-Dichloroethene	5	ug/L	ND	EPA 8260
tert-Butyl Alcohol (TBA)	50	ug/L	ND	EPA 8260
Methylene Chloride	5	ug/L	ND	EPA 8260
trans-1,2-Dichloroethene	5	ug/L	ND	EPA 8260
Methyl tert-Butyl Ether (MtBE)	5	ug/L	ND	EPA 8260
1,1-Dichloroethane	5	ug/L	ND	EPA 8260
Diisopropyl Ether (DIPE)	5	ug/L	ND	EPA 8260
cis-1,2-Dichloroethene	5	ug/L	ND	EPA 8260
Bromochloromethane	5	ug/L	ND	EPA 8260
Chloroform	5	ug/L	12.1	EPA 8260
2,2-Dichloropropane	5	ug/L	ND	EPA 8260
Ethyl tert-Butyl Ether (EtBE)	5	ug/L	ND	EPA 8260
1,2-Dichloroethane	5	ug/L	ND	EPA 8260
tert-Amyl Alcohol (TAA)	50	ug/L	ND	EPA 8260
1,1,1-Trichloroethane	5	ug/L	ND	EPA 8260
1,1-Dichloropropene	5	ug/L	ND	EPA 8260
Carbon tetrachloride	5	ug/L	ND	EPA 8260
Benzene	5	ug/L	ND	EPA 8260
tert-Amyl Methyl Ether (TAME)	5	ug/L	ND	EPA 8260
Dibromomethane	5	ug/L	ND	EPA 8260
1,2-Dichloropropane	5	ug/L	ND	EPA 8260
Trichloroethene	5	ug/L	ND	EPA 8260
Bromodichloromethane	5	ug/L	ND	EPA 8260
tert-Amyl Ethyl Ether (TAEE)	5	ug/L	ND	EPA 8260
cis-1,3-Dichloropropene	5	ug/L	ND	EPA 8260
trans-1,3-Dichloropropene	5	ug/L	ND	EPA 8260
1,1,2-Trichloroethane	5	ug/L	ND	EPA 8260
Toluene	5	ug/L	ND	EPA 8260
1,3-Dichloropropane	5	ug/L	ND	EPA 8260
Dibromochloromethane	5	ug/L	ND	EPA 8260
1,2-Dibromoethane	5	ug/L	ND	EPA 8260
Tetrachloroethene	5	ug/L	ND	EPA 8260
1,1,1,2-Tetrachloroethene	5	ug/L	ND	EPA 8260
Chlorobenzene	5	ug/L	ND	EPA 8260
Ethylbenzene	5	ug/L	ND	EPA 8260

ADVANCED ENVIRONMENTAL CONCEPTS, INC.

Laboratory Services 1751 Pulaski Highway, Havre de Grace, MD 21078 Phone:410-939-5550 Fax:410-939-5552

Certificate of Analysis

Sample Identification:	MW-5S	Project Identification:	WINFIELD BP
MATRIX:	water	Client Identification:	TEVIS
Sample Date:	3/22/2019	Client Telephone:	
Date Received:	3/22/2019	Client Fax:	
Extraction Date:	na	Analyst:	MM
Analysis Date:	3/23/2019	Lab File:	32319.D17

COMPOUND	DETECTION LIMIT	TEST UNIT	TEST VALUE	METHOD
m&p-Xylene	5	ug/L	ND	EPA 8260
Bromoform	5	ug/L	ND	EPA 8260
Styrene	5	ug/L	ND	EPA 8260
o-Xylene	5	ug/L	ND	EPA 8260
1,1,2,2-Tetrachloroethane	5	ug/L	ND	EPA 8260
1,2,3-Trichloropropane	5	ug/L	ND	EPA 8260
Isopropylbenzene	5	ug/L	ND	EPA 8260
Bromobenzene	5	ug/L	ND	EPA 8260
n-Propylbenzene	5	ug/L	ND	EPA 8260
2-Chlorotoluene	5	ug/L	ND	EPA 8260
4-Chlorotoluene	5	ug/L	ND	EPA 8260
1,3,5-Trimethylbenzene	5	ug/L	ND	EPA 8260
tert-Butylbenzene	5	ug/L	ND	EPA 8260
1,2,4-Trimethylbenzene	5	ug/L	ND	EPA 8260
sec-Butylbenzene	5	ug/L	ND	EPA 8260
1,3-Dichlorobenzene	5	ug/L	ND	EPA 8260
1,4-Dichlorobenzene	5	ug/L	ND	EPA 8260
1,2-Dichlorobenzene	5	ug/L	ND	EPA 8260
p-iso-Propyltoluene	5	ug/L	ND	EPA 8260
n-Butylbenzene	5	ug/L	ND	EPA 8260
1,2-Dibromo-3-chloropropane	5	ug/L	ND	EPA 8260
1,2,4-Trichlorobenzene	5	ug/L	ND	EPA 8260
Naphthalene	5	ug/L	ND	EPA 8260
Hexachlorobutadiene	5	ug/L	ND	EPA 8260
1,2,3-Trichlorobenzene	5	ug/L	ND	EPA 8260

SURROGATE SPIKE

1,2-Dichloroethane-d4	%	109	EPA 8260
Dibromofluoromethane	%	113	EPA 8260
Toluene-d8	%	98	EPA 8260
Bromofluorobenzene	%	103	EPA 8260

ADVANCED ENVIRONMENTAL CONCEPTS, INC.

Laboratory Services 1751 Pulaski Highway, Havre de Grace, MD 21078 Phone:410-939-5550 Fax:410-939-5552

Certificate of Analysis

Sample Identification:	MW-6D	Project Identification:	WINFIELD BP
MATRIX:	water	Client Identification:	TEVIS
Sample Date:	3/22/2019	Client Telephone:	
Date Received:	3/22/2019	Client Fax:	
Extraction Date:	na	Analyst:	MM
Analysis Date:	3/23/2019	Lab File:	32319.D19

COMPOUND	DETECTION LIMIT	TEST UNIT	TEST VALUE	METHOD
Dichlorodifluoromethane	5	ug/L	ND	EPA 8260
Chloromethane	5	ug/L	ND	EPA 8260
Vinyl Chloride	5	ug/L	ND	EPA 8260
Bromomethane	5	ug/L	ND	EPA 8260
Chloroethane	5	ug/L	ND	EPA 8260
Trichlorofluoromethane	5	ug/L	ND	EPA 8260
1,1-Dichloroethene	5	ug/L	ND	EPA 8260
tert-Butyl Alcohol (TBA)	50	ug/L	ND	EPA 8260
Methylene Chloride	5	ug/L	ND	EPA 8260
trans-1,2-Dichloroethene	5	ug/L	ND	EPA 8260
Methyl tert-Butyl Ether (MtBE)	5	ug/L	ND	EPA 8260
1,1-Dichloroethane	5	ug/L	ND	EPA 8260
Diisopropyl Ether (DIPE)	5	ug/L	ND	EPA 8260
cis-1,2-Dichloroethene	5	ug/L	ND	EPA 8260
Bromochloromethane	5	ug/L	ND	EPA 8260
Chloroform	5	ug/L	ND	EPA 8260
2,2-Dichloropropane	5	ug/L	ND	EPA 8260
Ethyl tert-Butyl Ether (EtBE)	5	ug/L	ND	EPA 8260
1,2-Dichloroethane	5	ug/L	ND	EPA 8260
tert-Amyl Alcohol (TAA)	50	ug/L	ND	EPA 8260
1,1,1-Trichloroethane	5	ug/L	ND	EPA 8260
1,1-Dichloropropene	5	ug/L	ND	EPA 8260
Carbon tetrachloride	5	ug/L	ND	EPA 8260
Benzene	5	ug/L	ND	EPA 8260
tert-Amyl Methyl Ether (TAME)	5	ug/L	ND	EPA 8260
Dibromomethane	5	ug/L	ND	EPA 8260
1,2-Dichloropropane	5	ug/L	ND	EPA 8260
Trichloroethene	5	ug/L	ND	EPA 8260
Bromodichloromethane	5	ug/L	ND	EPA 8260
tert-Amyl Ethyl Ether (TAEE)	5	ug/L	ND	EPA 8260
cis-1,3-Dichloropropene	5	ug/L	ND	EPA 8260
trans-1,3-Dichloropropene	5	ug/L	ND	EPA 8260
1,1,2-Trichloroethane	5	ug/L	ND	EPA 8260
Toluene	5	ug/L	ND	EPA 8260
1,3-Dichloropropane	5	ug/L	ND	EPA 8260
Dibromochloromethane	5	ug/L	ND	EPA 8260
1,2-Dibromoethane	5	ug/L	ND	EPA 8260
Tetrachloroethene	5	ug/L	ND	EPA 8260
1,1,1,2-Tetrachloroethene	5	ug/L	ND	EPA 8260
Chlorobenzene	5	ug/L	ND	EPA 8260
Ethylbenzene	5	ug/L	ND	EPA 8260

ADVANCED ENVIRONMENTAL CONCEPTS, INC.

Laboratory Services 1751 Pulaski Highway, Havre de Grace, MD 21078 Phone:410-939-5550 Fax:410-939-5552

Certificate of Analysis

Sample Identification:	MW-6D	Project Identification:	WINFIELD BP
MATRIX:	water	Client Identification:	TEVIS
Sample Date:	3/22/2019	Client Telephone:	
Date Received:	3/22/2019	Client Fax:	
Extraction Date:	na	Analyst:	MM
Analysis Date:	3/23/2019	Lab File:	32319.D19

COMPOUND	DETECTION LIMIT	TEST UNIT	TEST VALUE	METHOD
m&p-Xylene	5	ug/L	ND	EPA 8260
Bromoform	5	ug/L	ND	EPA 8260
Styrene	5	ug/L	ND	EPA 8260
o-Xylene	5	ug/L	ND	EPA 8260
1,1,2,2-Tetrachloroethane	5	ug/L	ND	EPA 8260
1,2,3-Trichloropropane	5	ug/L	ND	EPA 8260
Isopropylbenzene	5	ug/L	ND	EPA 8260
Bromobenzene	5	ug/L	ND	EPA 8260
n-Propylbenzene	5	ug/L	ND	EPA 8260
2-Chlorotoluene	5	ug/L	ND	EPA 8260
4-Chlorotoluene	5	ug/L	ND	EPA 8260
1,3,5-Trimethylbenzene	5	ug/L	ND	EPA 8260
tert-Butylbenzene	5	ug/L	ND	EPA 8260
1,2,4-Trimethylbenzene	5	ug/L	ND	EPA 8260
sec-Butylbenzene	5	ug/L	ND	EPA 8260
1,3-Dichlorobenzene	5	ug/L	ND	EPA 8260
1,4-Dichlorobenzene	5	ug/L	ND	EPA 8260
1,2-Dichlorobenzene	5	ug/L	ND	EPA 8260
p-iso-Propyltoluene	5	ug/L	ND	EPA 8260
n-Butylbenzene	5	ug/L	ND	EPA 8260
1,2-Dibromo-3-chloropropane	5	ug/L	ND	EPA 8260
1,2,4-Trichlorobenzene	5	ug/L	ND	EPA 8260
Naphthalene	5	ug/L	ND	EPA 8260
Hexachlorobutadiene	5	ug/L	ND	EPA 8260
1,2,3-Trichlorobenzene	5	ug/L	ND	EPA 8260

SURROGATE SPIKE

1,2-Dichloroethane-d4	%	107	EPA 8260
Dibromofluoromethane	%	112	EPA 8260
Toluene-d8	%	96	EPA 8260
Bromofluorobenzene	%	99	EPA 8260

ADVANCED ENVIRONMENTAL CONCEPTS, INC.

Laboratory Services 1751 Pulaski Highway, Havre de Grace, MD 21078 Phone:410-939-5550 Fax:410-939-5552

Certificate of Analysis

Sample Identification:	MW-7D	Project Identification:	WINFIELD BP
MATRIX:	water	Client Identification:	TEVIS
Sample Date:	3/22/2019	Client Telephone:	
Date Received:	3/22/2019	Client Fax:	
Extraction Date:	na	Analyst:	MM
Analysis Date:	3/23/2019	Lab File:	32319.D20

COMPOUND	DETECTION LIMIT	TEST UNIT	TEST VALUE	METHOD
Dichlorodifluoromethane	5	ug/L	ND	EPA 8260
Chloromethane	5	ug/L	ND	EPA 8260
Vinyl Chloride	5	ug/L	ND	EPA 8260
Bromomethane	5	ug/L	ND	EPA 8260
Chloroethane	5	ug/L	ND	EPA 8260
Trichlorofluoromethane	5	ug/L	ND	EPA 8260
1,1-Dichloroethene	5	ug/L	ND	EPA 8260
tert-Butyl Alcohol (TBA)	50	ug/L	ND	EPA 8260
Methylene Chloride	5	ug/L	ND	EPA 8260
trans-1,2-Dichloroethene	5	ug/L	ND	EPA 8260
Methyl tert-Butyl Ether (MtBE)	5	ug/L	ND	EPA 8260
1,1-Dichloroethane	5	ug/L	ND	EPA 8260
Diisopropyl Ether (DIPE)	5	ug/L	ND	EPA 8260
cis-1,2-Dichloroethene	5	ug/L	ND	EPA 8260
Bromochloromethane	5	ug/L	ND	EPA 8260
Chloroform	5	ug/L	ND	EPA 8260
2,2-Dichloropropane	5	ug/L	ND	EPA 8260
Ethyl tert-Butyl Ether (EtBE)	5	ug/L	ND	EPA 8260
1,2-Dichloroethane	5	ug/L	ND	EPA 8260
tert-Amyl Alcohol (TAA)	50	ug/L	ND	EPA 8260
1,1,1-Trichloroethane	5	ug/L	ND	EPA 8260
1,1-Dichloropropene	5	ug/L	ND	EPA 8260
Carbon tetrachloride	5	ug/L	ND	EPA 8260
Benzene	5	ug/L	ND	EPA 8260
tert-Amyl Methyl Ether (TAME)	5	ug/L	ND	EPA 8260
Dibromomethane	5	ug/L	ND	EPA 8260
1,2-Dichloropropane	5	ug/L	ND	EPA 8260
Trichloroethene	5	ug/L	ND	EPA 8260
Bromodichloromethane	5	ug/L	ND	EPA 8260
tert-Amyl Ethyl Ether (TAEE)	5	ug/L	ND	EPA 8260
cis-1,3-Dichloropropene	5	ug/L	ND	EPA 8260
trans-1,3-Dichloropropene	5	ug/L	ND	EPA 8260
1,1,2-Trichloroethane	5	ug/L	ND	EPA 8260
Toluene	5	ug/L	ND	EPA 8260
1,3-Dichloropropane	5	ug/L	ND	EPA 8260
Dibromochloromethane	5	ug/L	ND	EPA 8260
1,2-Dibromoethane	5	ug/L	ND	EPA 8260
Tetrachloroethene	5	ug/L	ND	EPA 8260
1,1,1,2-Tetrachloroethene	5	ug/L	ND	EPA 8260
Chlorobenzene	5	ug/L	ND	EPA 8260
Ethylbenzene	5	ug/L	ND	EPA 8260

ADVANCED ENVIRONMENTAL CONCEPTS, INC.

Laboratory Services 1751 Pulaski Highway, Havre de Grace, MD 21078 Phone:410-939-5550 Fax:410-939-5552

Certificate of Analysis

Sample Identification:	MW-7D	Project Identification:	WINFIELD BP
MATRIX:	water	Client Identification:	TEVIS
Sample Date:	3/22/2019	Client Telephone:	
Date Received:	3/22/2019	Client Fax:	
Extraction Date:	na	Analyst:	MM
Analysis Date:	3/23/2019	Lab File:	32319.D20

COMPOUND	DETECTION LIMIT	TEST UNIT	TEST VALUE	METHOD
m&p-Xylene	5	ug/L	ND	EPA 8260
Bromoform	5	ug/L	ND	EPA 8260
Styrene	5	ug/L	ND	EPA 8260
o-Xylene	5	ug/L	ND	EPA 8260
1,1,2,2-Tetrachloroethane	5	ug/L	ND	EPA 8260
1,2,3-Trichloropropane	5	ug/L	ND	EPA 8260
Isopropylbenzene	5	ug/L	ND	EPA 8260
Bromobenzene	5	ug/L	ND	EPA 8260
n-Propylbenzene	5	ug/L	ND	EPA 8260
2-Chlorotoluene	5	ug/L	ND	EPA 8260
4-Chlorotoluene	5	ug/L	ND	EPA 8260
1,3,5-Trimethylbenzene	5	ug/L	ND	EPA 8260
tert-Butylbenzene	5	ug/L	ND	EPA 8260
1,2,4-Trimethylbenzene	5	ug/L	ND	EPA 8260
sec-Butylbenzene	5	ug/L	ND	EPA 8260
1,3-Dichlorobenzene	5	ug/L	ND	EPA 8260
1,4-Dichlorobenzene	5	ug/L	ND	EPA 8260
1,2-Dichlorobenzene	5	ug/L	ND	EPA 8260
p-iso-Propyltoluene	5	ug/L	ND	EPA 8260
n-Butylbenzene	5	ug/L	ND	EPA 8260
1,2-Dibromo-3-chloropropane	5	ug/L	ND	EPA 8260
1,2,4-Trichlorobenzene	5	ug/L	ND	EPA 8260
Naphthalene	5	ug/L	ND	EPA 8260
Hexachlorobutadiene	5	ug/L	ND	EPA 8260
1,2,3-Trichlorobenzene	5	ug/L	ND	EPA 8260

SURROGATE SPIKE

1,2-Dichloroethane-d4	%	106	EPA 8260
Dibromofluoromethane	%	110	EPA 8260
Toluene-d8	%	97	EPA 8260
Bromofluorobenzene	%	101	EPA 8260

ADVANCED ENVIRONMENTAL CONCEPTS, INC.

Laboratory Services 1751 Pulaski Highway, Havre de Grace, MD 21078 Phone:410-939-5550 Fax:410-939-5552

Certificate of Analysis

Sample Identification:	MW-8D	Project Identification:	WINFIELD BP
MATRIX:	water	Client Identification:	TEVIS
Sample Date:	3/22/2019	Client Telephone:	
Date Received:	3/22/2019	Client Fax:	
Extraction Date:	na	Analyst:	MM
Analysis Date:	3/23/2019	Lab File:	32319.D21

COMPOUND	DETECTION LIMIT	TEST UNIT	TEST VALUE	METHOD
Dichlorodifluoromethane	5	ug/L	ND	EPA 8260
Chloromethane	5	ug/L	ND	EPA 8260
Vinyl Chloride	5	ug/L	ND	EPA 8260
Bromomethane	5	ug/L	ND	EPA 8260
Chloroethane	5	ug/L	ND	EPA 8260
Trichlorofluoromethane	5	ug/L	ND	EPA 8260
1,1-Dichloroethene	5	ug/L	ND	EPA 8260
tert-Butyl Alcohol (TBA)	50	ug/L	ND	EPA 8260
Methylene Chloride	5	ug/L	ND	EPA 8260
trans-1,2-Dichloroethene	5	ug/L	ND	EPA 8260
Methyl tert-Butyl Ether (MtBE)	5	ug/L	ND	EPA 8260
1,1-Dichloroethane	5	ug/L	ND	EPA 8260
Diisopropyl Ether (DIPE)	5	ug/L	ND	EPA 8260
cis-1,2-Dichloroethene	5	ug/L	ND	EPA 8260
Bromochloromethane	5	ug/L	ND	EPA 8260
Chloroform	5	ug/L	ND	EPA 8260
2,2-Dichloropropane	5	ug/L	ND	EPA 8260
Ethyl tert-Butyl Ether (EtBE)	5	ug/L	ND	EPA 8260
1,2-Dichloroethane	5	ug/L	ND	EPA 8260
tert-Amyl Alcohol (TAA)	50	ug/L	ND	EPA 8260
1,1,1-Trichloroethane	5	ug/L	ND	EPA 8260
1,1-Dichloropropene	5	ug/L	ND	EPA 8260
Carbon tetrachloride	5	ug/L	ND	EPA 8260
Benzene	5	ug/L	ND	EPA 8260
tert-Amyl Methyl Ether (TAME)	5	ug/L	ND	EPA 8260
Dibromomethane	5	ug/L	ND	EPA 8260
1,2-Dichloropropane	5	ug/L	ND	EPA 8260
Trichloroethene	5	ug/L	ND	EPA 8260
Bromodichloromethane	5	ug/L	ND	EPA 8260
tert-Amyl Ethyl Ether (TAEE)	5	ug/L	ND	EPA 8260
cis-1,3-Dichloropropene	5	ug/L	ND	EPA 8260
trans-1,3-Dichloropropene	5	ug/L	ND	EPA 8260
1,1,2-Trichloroethane	5	ug/L	ND	EPA 8260
Toluene	5	ug/L	ND	EPA 8260
1,3-Dichloropropane	5	ug/L	ND	EPA 8260
Dibromochloromethane	5	ug/L	ND	EPA 8260
1,2-Dibromoethane	5	ug/L	ND	EPA 8260
Tetrachloroethene	5	ug/L	ND	EPA 8260
1,1,1,2-Tetrachloroethene	5	ug/L	ND	EPA 8260
Chlorobenzene	5	ug/L	ND	EPA 8260
Ethylbenzene	5	ug/L	ND	EPA 8260

ADVANCED ENVIRONMENTAL CONCEPTS, INC.

Laboratory Services 1751 Pulaski Highway, Havre de Grace, MD 21078 Phone:410-939-5550 Fax:410-939-5552

Certificate of Analysis

Sample Identification:	MW-8D	Project Identification:	WINFIELD BP
MATRIX:	water	Client Identification:	TEVIS
Sample Date:	3/22/2019	Client Telephone:	
Date Received:	3/22/2019	Client Fax:	
Extraction Date:	na	Analyst:	MM
Analysis Date:	3/23/2019	Lab File:	32319.D21

COMPOUND	DETECTION LIMIT	TEST UNIT	TEST VALUE	METHOD
m&p-Xylene	5	ug/L	ND	EPA 8260
Bromoform	5	ug/L	ND	EPA 8260
Styrene	5	ug/L	ND	EPA 8260
o-Xylene	5	ug/L	ND	EPA 8260
1,1,2,2-Tetrachloroethane	5	ug/L	ND	EPA 8260
1,2,3-Trichloropropane	5	ug/L	ND	EPA 8260
Isopropylbenzene	5	ug/L	ND	EPA 8260
Bromobenzene	5	ug/L	ND	EPA 8260
n-Propylbenzene	5	ug/L	ND	EPA 8260
2-Chlorotoluene	5	ug/L	ND	EPA 8260
4-Chlorotoluene	5	ug/L	ND	EPA 8260
1,3,5-Trimethylbenzene	5	ug/L	ND	EPA 8260
tert-Butylbenzene	5	ug/L	ND	EPA 8260
1,2,4-Trimethylbenzene	5	ug/L	ND	EPA 8260
sec-Butylbenzene	5	ug/L	ND	EPA 8260
1,3-Dichlorobenzene	5	ug/L	ND	EPA 8260
1,4-Dichlorobenzene	5	ug/L	ND	EPA 8260
1,2-Dichlorobenzene	5	ug/L	ND	EPA 8260
p-iso-Propyltoluene	5	ug/L	ND	EPA 8260
n-Butylbenzene	5	ug/L	ND	EPA 8260
1,2-Dibromo-3-chloropropane	5	ug/L	ND	EPA 8260
1,2,4-Trichlorobenzene	5	ug/L	ND	EPA 8260
Naphthalene	5	ug/L	ND	EPA 8260
Hexachlorobutadiene	5	ug/L	ND	EPA 8260
1,2,3-Trichlorobenzene	5	ug/L	ND	EPA 8260

SURROGATE SPIKE

1,2-Dichloroethane-d4	%	106	EPA 8260
Dibromofluoromethane	%	110	EPA 8260
Toluene-d8	%	98	EPA 8260
Bromofluorobenzene	%	101	EPA 8260

ADVANCED ENVIRONMENTAL CONCEPTS, INC.

Laboratory Services 1751 Pulaski Highway, Havre de Grace, MD 21078 Phone:410-939-5550 Fax:410-939-5552

Certificate of Analysis

Sample Identification:	MW-9D	Project Identification:	WINFIELD BP
MATRIX:	water	Client Identification:	TEVIS
Sample Date:	3/22/2019	Client Telephone:	
Date Received:	3/22/2019	Client Fax:	
Extraction Date:	na	Analyst:	MM
Analysis Date:	3/23/2019	Lab File:	32319.D22

COMPOUND	DETECTION LIMIT	TEST UNIT	TEST VALUE	METHOD
Dichlorodifluoromethane	5	ug/L	ND	EPA 8260
Chloromethane	5	ug/L	ND	EPA 8260
Vinyl Chloride	5	ug/L	ND	EPA 8260
Bromomethane	5	ug/L	ND	EPA 8260
Chloroethane	5	ug/L	ND	EPA 8260
Trichlorofluoromethane	5	ug/L	ND	EPA 8260
1,1-Dichloroethene	5	ug/L	ND	EPA 8260
tert-Butyl Alcohol (TBA)	50	ug/L	ND	EPA 8260
Methylene Chloride	5	ug/L	ND	EPA 8260
trans-1,2-Dichloroethene	5	ug/L	ND	EPA 8260
Methyl tert-Butyl Ether (MtBE)	5	ug/L	ND	EPA 8260
1,1-Dichloroethane	5	ug/L	ND	EPA 8260
Diisopropyl Ether (DIPE)	5	ug/L	ND	EPA 8260
cis-1,2-Dichloroethene	5	ug/L	ND	EPA 8260
Bromochloromethane	5	ug/L	ND	EPA 8260
Chloroform	5	ug/L	ND	EPA 8260
2,2-Dichloropropane	5	ug/L	ND	EPA 8260
Ethyl tert-Butyl Ether (EtBE)	5	ug/L	ND	EPA 8260
1,2-Dichloroethane	5	ug/L	ND	EPA 8260
tert-Amyl Alcohol (TAA)	50	ug/L	ND	EPA 8260
1,1,1-Trichloroethane	5	ug/L	ND	EPA 8260
1,1-Dichloropropene	5	ug/L	ND	EPA 8260
Carbon tetrachloride	5	ug/L	ND	EPA 8260
Benzene	5	ug/L	ND	EPA 8260
tert-Amyl Methyl Ether (TAME)	5	ug/L	ND	EPA 8260
Dibromomethane	5	ug/L	ND	EPA 8260
1,2-Dichloropropane	5	ug/L	ND	EPA 8260
Trichloroethene	5	ug/L	ND	EPA 8260
Bromodichloromethane	5	ug/L	ND	EPA 8260
tert-Amyl Ethyl Ether (TAEE)	5	ug/L	ND	EPA 8260
cis-1,3-Dichloropropene	5	ug/L	ND	EPA 8260
trans-1,3-Dichloropropene	5	ug/L	ND	EPA 8260
1,1,2-Trichloroethane	5	ug/L	ND	EPA 8260
Toluene	5	ug/L	ND	EPA 8260
1,3-Dichloropropane	5	ug/L	ND	EPA 8260
Dibromochloromethane	5	ug/L	ND	EPA 8260
1,2-Dibromoethane	5	ug/L	ND	EPA 8260
Tetrachloroethene	5	ug/L	ND	EPA 8260
1,1,1,2-Tetrachloroethene	5	ug/L	ND	EPA 8260
Chlorobenzene	5	ug/L	ND	EPA 8260
Ethylbenzene	5	ug/L	ND	EPA 8260

ADVANCED ENVIRONMENTAL CONCEPTS, INC.

Laboratory Services 1751 Pulaski Highway, Havre de Grace, MD 21078 Phone:410-939-5550 Fax:410-939-5552

Certificate of Analysis

Sample Identification:	MW-9D	Project Identification:	WINFIELD BP
MATRIX:	water	Client Identification:	TEVIS
Sample Date:	3/22/2019	Client Telephone:	
Date Received:	3/22/2019	Client Fax:	
Extraction Date:	na	Analyst:	MM
Analysis Date:	3/23/2019	Lab File:	32319.D22

COMPOUND	DETECTION LIMIT	TEST UNIT	TEST VALUE	METHOD
m&p-Xylene	5	ug/L	ND	EPA 8260
Bromoform	5	ug/L	ND	EPA 8260
Styrene	5	ug/L	ND	EPA 8260
o-Xylene	5	ug/L	ND	EPA 8260
1,1,2,2-Tetrachloroethane	5	ug/L	ND	EPA 8260
1,2,3-Trichloropropane	5	ug/L	ND	EPA 8260
Isopropylbenzene	5	ug/L	ND	EPA 8260
Bromobenzene	5	ug/L	ND	EPA 8260
n-Propylbenzene	5	ug/L	ND	EPA 8260
2-Chlorotoluene	5	ug/L	ND	EPA 8260
4-Chlorotoluene	5	ug/L	ND	EPA 8260
1,3,5-Trimethylbenzene	5	ug/L	ND	EPA 8260
tert-Butylbenzene	5	ug/L	ND	EPA 8260
1,2,4-Trimethylbenzene	5	ug/L	ND	EPA 8260
sec-Butylbenzene	5	ug/L	ND	EPA 8260
1,3-Dichlorobenzene	5	ug/L	ND	EPA 8260
1,4-Dichlorobenzene	5	ug/L	ND	EPA 8260
1,2-Dichlorobenzene	5	ug/L	ND	EPA 8260
p-iso-Propyltoluene	5	ug/L	ND	EPA 8260
n-Butylbenzene	5	ug/L	ND	EPA 8260
1,2-Dibromo-3-chloropropane	5	ug/L	ND	EPA 8260
1,2,4-Trichlorobenzene	5	ug/L	ND	EPA 8260
Naphthalene	5	ug/L	ND	EPA 8260
Hexachlorobutadiene	5	ug/L	ND	EPA 8260
1,2,3-Trichlorobenzene	5	ug/L	ND	EPA 8260

SURROGATE SPIKE

1,2-Dichloroethane-d4	%	107	EPA 8260
Dibromofluoromethane	%	113	EPA 8260
Toluene-d8	%	97	EPA 8260
Bromofluorobenzene	%	101	EPA 8260

ADVANCED ENVIRONMENTAL CONCEPTS, INC.

Laboratory Services 1751 Pulaski Highway, Havre de Grace, MD 21078 Phone:410-939-5550 Fax:410-939-5552

Certificate of Analysis

Sample Identification:	P-1	Project Identification:	WINFIELD BP
MATRIX:	water	Client Identification:	TEVIS
Sample Date:	3/22/2019	Client Telephone:	
Date Received:	3/22/2019	Client Fax:	
Extraction Date:	na	Analyst:	MM
Analysis Date:	3/23/2019	Lab File:	32319.D23

COMPOUND	DETECTION LIMIT	TEST UNIT	TEST VALUE	METHOD
Dichlorodifluoromethane	5	ug/L	ND	EPA 8260
Chloromethane	5	ug/L	ND	EPA 8260
Vinyl Chloride	5	ug/L	ND	EPA 8260
Bromomethane	5	ug/L	ND	EPA 8260
Chloroethane	5	ug/L	ND	EPA 8260
Trichlorofluoromethane	5	ug/L	ND	EPA 8260
1,1-Dichloroethene	5	ug/L	ND	EPA 8260
tert-Butyl Alcohol (TBA)	50	ug/L	ND	EPA 8260
Methylene Chloride	5	ug/L	ND	EPA 8260
trans-1,2-Dichloroethene	5	ug/L	ND	EPA 8260
Methyl tert-Butyl Ether (MtBE)	5	ug/L	12.7	EPA 8260
1,1-Dichloroethane	5	ug/L	ND	EPA 8260
Diisopropyl Ether (DIPE)	5	ug/L	ND	EPA 8260
cis-1,2-Dichloroethene	5	ug/L	ND	EPA 8260
Bromochloromethane	5	ug/L	ND	EPA 8260
Chloroform	5	ug/L	ND	EPA 8260
2,2-Dichloropropane	5	ug/L	ND	EPA 8260
Ethyl tert-Butyl Ether (EtBE)	5	ug/L	ND	EPA 8260
1,2-Dichloroethane	5	ug/L	ND	EPA 8260
tert-Amyl Alcohol (TAA)	50	ug/L	ND	EPA 8260
1,1,1-Trichloroethane	5	ug/L	ND	EPA 8260
1,1-Dichloropropene	5	ug/L	ND	EPA 8260
Carbon tetrachloride	5	ug/L	ND	EPA 8260
Benzene	5	ug/L	ND	EPA 8260
tert-Amyl Methyl Ether (TAME)	5	ug/L	ND	EPA 8260
Dibromomethane	5	ug/L	ND	EPA 8260
1,2-Dichloropropane	5	ug/L	ND	EPA 8260
Trichloroethene	5	ug/L	ND	EPA 8260
Bromodichloromethane	5	ug/L	ND	EPA 8260
tert-Amyl Ethyl Ether (TAEE)	5	ug/L	ND	EPA 8260
cis-1,3-Dichloropropene	5	ug/L	ND	EPA 8260
trans-1,3-Dichloropropene	5	ug/L	ND	EPA 8260
1,1,2-Trichloroethane	5	ug/L	ND	EPA 8260
Toluene	5	ug/L	ND	EPA 8260
1,3-Dichloropropane	5	ug/L	ND	EPA 8260
Dibromochloromethane	5	ug/L	ND	EPA 8260
1,2-Dibromoethane	5	ug/L	ND	EPA 8260
Tetrachloroethene	5	ug/L	ND	EPA 8260
1,1,1,2-Tetrachloroethene	5	ug/L	ND	EPA 8260
Chlorobenzene	5	ug/L	ND	EPA 8260
Ethylbenzene	5	ug/L	ND	EPA 8260

ADVANCED ENVIRONMENTAL CONCEPTS, INC.

Laboratory Services 1751 Pulaski Highway, Havre de Grace, MD 21078 Phone:410-939-5550 Fax:410-939-5552

Certificate of Analysis

Sample Identification:	P-1	Project Identification:	WINFIELD BP
MATRIX:	water	Client Identification:	TEVIS
Sample Date:	3/22/2019	Client Telephone:	
Date Received:	3/22/2019	Client Fax:	
Extraction Date:	na	Analyst:	MM
Analysis Date:	3/23/2019	Lab File:	32319.D23

COMPOUND	DETECTION LIMIT	TEST UNIT	TEST VALUE	METHOD
m&p-Xylene	5	ug/L	ND	EPA 8260
Bromoform	5	ug/L	ND	EPA 8260
Styrene	5	ug/L	ND	EPA 8260
o-Xylene	5	ug/L	ND	EPA 8260
1,1,2,2-Tetrachloroethane	5	ug/L	ND	EPA 8260
1,2,3-Trichloropropane	5	ug/L	ND	EPA 8260
Isopropylbenzene	5	ug/L	ND	EPA 8260
Bromobenzene	5	ug/L	ND	EPA 8260
n-Propylbenzene	5	ug/L	ND	EPA 8260
2-Chlorotoluene	5	ug/L	ND	EPA 8260
4-Chlorotoluene	5	ug/L	ND	EPA 8260
1,3,5-Trimethylbenzene	5	ug/L	ND	EPA 8260
tert-Butylbenzene	5	ug/L	ND	EPA 8260
1,2,4-Trimethylbenzene	5	ug/L	ND	EPA 8260
sec-Butylbenzene	5	ug/L	ND	EPA 8260
1,3-Dichlorobenzene	5	ug/L	ND	EPA 8260
1,4-Dichlorobenzene	5	ug/L	ND	EPA 8260
1,2-Dichlorobenzene	5	ug/L	ND	EPA 8260
p-iso-Propyltoluene	5	ug/L	ND	EPA 8260
n-Butylbenzene	5	ug/L	ND	EPA 8260
1,2-Dibromo-3-chloropropane	5	ug/L	ND	EPA 8260
1,2,4-Trichlorobenzene	5	ug/L	ND	EPA 8260
Naphthalene	5	ug/L	ND	EPA 8260
Hexachlorobutadiene	5	ug/L	ND	EPA 8260
1,2,3-Trichlorobenzene	5	ug/L	ND	EPA 8260

SURROGATE SPIKE

1,2-Dichloroethane-d4	%	105	EPA 8260
Dibromofluoromethane	%	108	EPA 8260
Toluene-d8	%	97	EPA 8260
Bromofluorobenzene	%	91	EPA 8260

ADVANCED ENVIRONMENTAL CONCEPTS, INC.

Laboratory Services 1751 Pulaski Highway, Havre de Grace, MD 21078 Phone:410-939-5550 Fax:410-939-5552

Certificate of Analysis

Sample Identification:	P-1A	Project Identification:	WINFIELD BP
MATRIX:	water	Client Identification:	TEVIS
Sample Date:	3/22/2019	Client Telephone:	
Date Received:	3/22/2019	Client Fax:	
Extraction Date:	na	Analyst:	MM
Analysis Date:	3/23/2019	Lab File:	32319.D12

COMPOUND	DETECTION LIMIT	TEST UNIT	TEST VALUE	METHOD
Dichlorodifluoromethane	0.5	ug/L	ND	EPA 524.2
Chloromethane	0.5	ug/L	ND	EPA 524.2
Vinyl Chloride	0.5	ug/L	ND	EPA 524.2
Bromomethane	0.5	ug/L	ND	EPA 524.2
Chloroethane	0.5	ug/L	ND	EPA 524.2
Trichlorofluoromethane	0.5	ug/L	ND	EPA 524.2
1,1-Dichloroethene	0.5	ug/L	ND	EPA 524.2
tert-Butyl Alcohol (TBA)	10	ug/L	ND	EPA 524.2
Methylene Chloride	0.5	ug/L	ND	EPA 524.2
trans-1,2-Dichloroethene	0.5	ug/L	ND	EPA 524.2
Methyl tert-Butyl Ether (MtBE)	0.5	ug/L	0.77	EPA 524.2
1,1-Dichloroethane	0.5	ug/L	ND	EPA 524.2
Diisopropyl Ether (DIPE)	0.5	ug/L	ND	EPA 524.2
cis-1,2-Dichloroethene	0.5	ug/L	ND	EPA 524.2
Bromochloromethane	0.5	ug/L	ND	EPA 524.2
Chloroform	0.5	ug/L	ND	EPA 524.2
2,2-Dichloropropane	0.5	ug/L	ND	EPA 524.2
Ethyl tert-Butyl Ether (EtBE)	0.5	ug/L	ND	EPA 524.2
1,2-Dichloroethane	0.5	ug/L	ND	EPA 524.2
tert-Amyl Alcohol (TAA)	10	ug/L	ND	EPA 524.2
1,1,1-Trichloroethane	0.5	ug/L	ND	EPA 524.2
1,1-Dichloropropene	0.5	ug/L	ND	EPA 524.2
Carbon tetrachloride	0.5	ug/L	ND	EPA 524.2
Benzene	0.5	ug/L	ND	EPA 524.2
tert-Amyl Methyl Ether (TAME)	0.5	ug/L	ND	EPA 524.2
Dibromomethane	0.5	ug/L	ND	EPA 524.2
1,2-Dichloropropane	0.5	ug/L	ND	EPA 524.2
Trichloroethene	0.5	ug/L	ND	EPA 524.2
Bromodichloromethane	0.5	ug/L	ND	EPA 524.2
tert-Amyl Ethyl Ether (TAEE)	0.5	ug/L	ND	EPA 524.2
cis-1,3-Dichloropropene	0.5	ug/L	ND	EPA 524.2
trans-1,3-Dichloropropene	0.5	ug/L	ND	EPA 524.2
1,1,2-Trichloroethane	0.5	ug/L	ND	EPA 524.2
Toluene	0.5	ug/L	ND	EPA 524.2
1,3-Dichloropropane	0.5	ug/L	ND	EPA 524.2
Dibromochloromethane	0.5	ug/L	ND	EPA 524.2
1,2-Dibromoethane	0.5	ug/L	ND	EPA 524.2
Tetrachloroethene	0.5	ug/L	ND	EPA 524.2
1,1,1,2-Tetrachloroethene	0.5	ug/L	ND	EPA 524.2
Chlorobenzene	0.5	ug/L	ND	EPA 524.2
Ethylbenzene	0.5	ug/L	ND	EPA 524.2

ADVANCED ENVIRONMENTAL CONCEPTS, INC.

Laboratory Services 1751 Pulaski Highway, Havre de Grace, MD 21078 Phone:410-939-5550 Fax:410-939-5552

Certificate of Analysis

Sample Identification:	P-1A	Project Identification:	WINFIELD BP
MATRIX:	water	Client Identification:	TEVIS
Sample Date:	3/22/2019	Client Telephone:	
Date Received:	3/22/2019	Client Fax:	
Extraction Date:	na	Analyst:	MM
Analysis Date:	3/23/2019	Lab File:	32319.D12

COMPOUND	DETECTION LIMIT	TEST UNIT	TEST VALUE	METHOD
m&p-Xylene	0.5	ug/L	ND	EPA 524.2
Bromoform	0.5	ug/L	ND	EPA 524.2
Styrene	0.5	ug/L	ND	EPA 524.2
o-Xylene	0.5	ug/L	ND	EPA 524.2
1,1,2,2-Tetrachloroethene	0.5	ug/L	ND	EPA 524.2
1,2,3-Trichloropropane	0.5	ug/L	ND	EPA 524.2
Isopropylbenzene	0.5	ug/L	ND	EPA 524.2
Bromobenzene	0.5	ug/L	ND	EPA 524.2
n-Propylbenzene	0.5	ug/L	ND	EPA 524.2
2-Chlorotoluene	0.5	ug/L	ND	EPA 524.2
4-Chlorotoluene	0.5	ug/L	ND	EPA 524.2
1,3,5-Trimethylbenzene	0.5	ug/L	ND	EPA 524.2
tert-Butylbenzene	0.5	ug/L	ND	EPA 524.2
1,2,4-Trimethylbenzene	0.5	ug/L	ND	EPA 524.2
sec-Butylbenzene	0.5	ug/L	ND	EPA 524.2
1,3-Dichlorobenzene	0.5	ug/L	ND	EPA 524.2
1,4-Dichlorobenzene	0.5	ug/L	ND	EPA 524.2
1,2-Dichlorobenzene	0.5	ug/L	ND	EPA 524.2
p-iso-Propyltoluene	0.5	ug/L	ND	EPA 524.2
n-Butylbenzene	0.5	ug/L	ND	EPA 524.2
1,2-Dibromo-3-chloropropane	0.5	ug/L	ND	EPA 524.2
1,2,4-Trichlorobenzene	0.5	ug/L	ND	EPA 524.2
Naphthalene	0.5	ug/L	ND	EPA 524.2
Hexachlorobutadiene	0.5	ug/L	ND	EPA 524.2
1,2,3-Trichlorobenzene	0.5	ug/L	ND	EPA 524.2

SURROGATE SPIKE

1,2-Dichloroethane-d4	%	108	EPA 524.2
Dibromofluoromethane	%	110	EPA 524.2
Toluene-d8	%	97	EPA 524.2
Bromofluorobenzene	%	106	EPA 524.2

MDE Drinking Water Supply Laboratory Certification #333

ADVANCED ENVIRONMENTAL CONCEPTS, INC.

Laboratory Services 1751 Pulaski Highway, Havre de Grace, MD 21078 Phone:410-939-5550 Fax:410-939-5552

Certificate of Analysis

Sample Identification:	TRIP BLANK	Project Identification:	WINFIELD BP
MATRIX:	water	Client Identification:	TEVIS
Sample Date:	3/22/2019	Client Telephone:	
Date Received:	3/22/2019	Client Fax:	
Extraction Date:	na	Analyst:	MM
Analysis Date:	3/23/2019	Lab File:	32319.D11

COMPOUND	DETECTION LIMIT	TEST UNIT	TEST VALUE	METHOD
Dichlorodifluoromethane	0.5	ug/L	ND	EPA 524.2
Chloromethane	0.5	ug/L	ND	EPA 524.2
Vinyl Chloride	0.5	ug/L	ND	EPA 524.2
Bromomethane	0.5	ug/L	ND	EPA 524.2
Chloroethane	0.5	ug/L	ND	EPA 524.2
Trichlorofluoromethane	0.5	ug/L	ND	EPA 524.2
1,1-Dichloroethene	0.5	ug/L	ND	EPA 524.2
tert-Butyl Alcohol (TBA)	10	ug/L	ND	EPA 524.2
Methylene Chloride	0.5	ug/L	ND	EPA 524.2
trans-1,2-Dichloroethene	0.5	ug/L	ND	EPA 524.2
Methyl tert-Butyl Ether (MtBE)	0.5	ug/L	ND	EPA 524.2
1,1-Dichloroethane	0.5	ug/L	ND	EPA 524.2
Diisopropyl Ether (DIPE)	0.5	ug/L	ND	EPA 524.2
cis-1,2-Dichloroethene	0.5	ug/L	ND	EPA 524.2
Bromochloromethane	0.5	ug/L	ND	EPA 524.2
Chloroform	0.5	ug/L	ND	EPA 524.2
2,2-Dichloropropane	0.5	ug/L	ND	EPA 524.2
Ethyl tert-Butyl Ether (EtBE)	0.5	ug/L	ND	EPA 524.2
1,2-Dichloroethane	0.5	ug/L	ND	EPA 524.2
tert-Amyl Alcohol (TAA)	10	ug/L	ND	EPA 524.2
1,1,1-Trichloroethane	0.5	ug/L	ND	EPA 524.2
1,1-Dichloropropene	0.5	ug/L	ND	EPA 524.2
Carbon tetrachloride	0.5	ug/L	ND	EPA 524.2
Benzene	0.5	ug/L	ND	EPA 524.2
tert-Amyl Methyl Ether (TAME)	0.5	ug/L	ND	EPA 524.2
Dibromomethane	0.5	ug/L	ND	EPA 524.2
1,2-Dichloropropane	0.5	ug/L	ND	EPA 524.2
Trichloroethene	0.5	ug/L	ND	EPA 524.2
Bromodichloromethane	0.5	ug/L	ND	EPA 524.2
tert-Amyl Ethyl Ether (TAEE)	0.5	ug/L	ND	EPA 524.2
cis-1,3-Dichloropropene	0.5	ug/L	ND	EPA 524.2
trans-1,3-Dichloropropene	0.5	ug/L	ND	EPA 524.2
1,1,2-Trichloroethane	0.5	ug/L	ND	EPA 524.2
Toluene	0.5	ug/L	ND	EPA 524.2
1,3-Dichloropropane	0.5	ug/L	ND	EPA 524.2
Dibromochloromethane	0.5	ug/L	ND	EPA 524.2
1,2-Dibromoethane	0.5	ug/L	ND	EPA 524.2
Tetrachloroethene	0.5	ug/L	ND	EPA 524.2
1,1,1,2-Tetrachloroethene	0.5	ug/L	ND	EPA 524.2
Chlorobenzene	0.5	ug/L	ND	EPA 524.2
Ethylbenzene	0.5	ug/L	ND	EPA 524.2

ADVANCED ENVIRONMENTAL CONCEPTS, INC.

Laboratory Services 1751 Pulaski Highway, Havre de Grace, MD 21078 Phone:410-939-5550 Fax:410-939-5552

Certificate of Analysis

Sample Identification:	TRIP BLANK	Project Identification:	WINFIELD BP
MATRIX:	water	Client Identification:	TEVIS
Sample Date:	3/22/2019	Client Telephone:	
Date Received:	3/22/2019	Client Fax:	
Extraction Date:	na	Analyst:	MM
Analysis Date:	3/23/2019	Lab File:	32319.D11

COMPOUND	DETECTION LIMIT	TEST UNIT	TEST VALUE	METHOD
m&p-Xylene	0.5	ug/L	ND	EPA 524.2
Bromoform	0.5	ug/L	ND	EPA 524.2
Styrene	0.5	ug/L	ND	EPA 524.2
o-Xylene	0.5	ug/L	ND	EPA 524.2
1,1,2,2-Tetrachloroethene	0.5	ug/L	ND	EPA 524.2
1,2,3-Trichloropropane	0.5	ug/L	ND	EPA 524.2
Isopropylbenzene	0.5	ug/L	ND	EPA 524.2
Bromobenzene	0.5	ug/L	ND	EPA 524.2
n-Propylbenzene	0.5	ug/L	ND	EPA 524.2
2-Chlorotoluene	0.5	ug/L	ND	EPA 524.2
4-Chlorotoluene	0.5	ug/L	ND	EPA 524.2
1,3,5-Trimethylbenzene	0.5	ug/L	ND	EPA 524.2
tert-Butylbenzene	0.5	ug/L	ND	EPA 524.2
1,2,4-Trimethylbenzene	0.5	ug/L	ND	EPA 524.2
sec-Butylbenzene	0.5	ug/L	ND	EPA 524.2
1,3-Dichlorobenzene	0.5	ug/L	ND	EPA 524.2
1,4-Dichlorobenzene	0.5	ug/L	ND	EPA 524.2
1,2-Dichlorobenzene	0.5	ug/L	ND	EPA 524.2
p-iso-Propyltoluene	0.5	ug/L	ND	EPA 524.2
n-Butylbenzene	0.5	ug/L	ND	EPA 524.2
1,2-Dibromo-3-chloropropane	0.5	ug/L	ND	EPA 524.2
1,2,4-Trichlorobenzene	0.5	ug/L	ND	EPA 524.2
Naphthalene	0.5	ug/L	ND	EPA 524.2
Hexachlorobutadiene	0.5	ug/L	ND	EPA 524.2
1,2,3-Trichlorobenzene	0.5	ug/L	ND	EPA 524.2

SURROGATE SPIKE

1,2-Dichloroethane-d4	%		106	EPA 524.2
Dibromofluoromethane	%		111	EPA 524.2
Toluene-d8	%		95	EPA 524.2
Bromofluorobenzene	%		106	EPA 524.2

MDE Drinking Water Supply Laboratory Certification #333

Client: <u>TEVIS</u>		Project Name: <u>WINFIELD BP</u>		SDG#	
Address:		Project Location: <u>WINFIELD MD</u>		Preservatives	
Contact:		Phone:	Fax:	Requested Analysis	
Sample By:		Email:		Observation	
Receive Completed Report Via (Circle One)		U.S. Mail		Email	
Date		Time		Matrix	
pH		pH		pH	
1	Sample #	Sample ID	Date	Time	Matrix
2		MW-1	3/22		H ₂ O
3		MW-2			
4		MW-3			
5		MW-4			
6		MW-55			
7		MW 5D			
8		MW 6D			
9		MW 7D			
10		MW 8D			
		MW 9D			
Relinquished/Received By Signature		Date		Time	
Relinquished By: <u>[Signature]</u>		3/22/19			
Received By:					
Relinquished By:					
Received By: <u>[Signature]</u>		3/22/19			
Relinquished By:					
Received By:					
Matrix Codes: SO = Soil, GW = Ground Water, WW = Waste Water, VP = Vapor, SL = Sludge, DW = Drinking Water, O = Other					
Special Instructions / Comments / QC Requirements:		Turn Around Time: <u>STD</u>		1 Day 2 Day 3 Day Other	

Temp of Cooler 24°C
 Ice Present (Y/N) Y
 Custody Seal (Y/N) Y
 Date of Extraction 3/22/19

0988 ✓
 ~~~~~  
 ~~~~~  
 ~~~~~



|                                           |           |                                      |      |                                |     |
|-------------------------------------------|-----------|--------------------------------------|------|--------------------------------|-----|
| Client: <u>TEVIS</u>                      |           | Project Name: <u>WINFIELD BP</u>     |      | SDG#                           |     |
| Address:                                  |           | Project Location: <u>WINFIELD MD</u> |      | Preservatives                  |     |
| Contact:                                  |           | Phone:                               | Fax: | Requested Analysis             |     |
| Sample By:                                |           | Email:                               |      | Observation                    |     |
| Receive Completed Report Via (Circle One) |           | U.S. Mail                            |      | Email                          |     |
| Sample #                                  | Sample ID | Date                                 | Time | Matrix                         | pH  |
| 1                                         | P-1       | 3/22                                 |      | H <sub>2</sub> O               |     |
| 2                                         | P-1A      | }                                    |      | }                              | 8.2 |
| 3                                         | Trip      |                                      |      |                                | 8.2 |
| 4                                         |           |                                      |      |                                |     |
| 5                                         |           |                                      |      |                                |     |
| 6                                         |           |                                      |      |                                |     |
| 7                                         |           |                                      |      |                                |     |
| 8                                         |           |                                      |      |                                |     |
| 9                                         |           |                                      |      |                                |     |
| 10                                        |           |                                      |      |                                |     |
| Relinquished/Received By Signature        |           | Date                                 |      | Delivery Method                |     |
| Relinquished By: <u>[Signature]</u>       |           | 3/22/19                              |      | Temp of Cooler <u>&lt; 4°C</u> |     |
| Received By: <u>[Signature]</u>           |           |                                      |      | Ice Present <u>(N)</u>         |     |
| Relinquished By:                          |           |                                      |      | Custody Seal <u>(N)</u>        |     |
| Received By:                              |           | 3/22/19                              |      | Date of Extraction <u>N/A</u>  |     |
| Relinquished By:                          |           |                                      |      | Lab Use Only                   |     |
| Received By:                              |           |                                      |      |                                |     |

No other

Matrix Codes: SO = Soil, GW = Ground Water, WW = Waste Water, VP = Vapor, SL = Sludge, DW = Drinking Water, O = Other

Special Instructions / Comments / QC Requirements:

Turn Around Time: STD 1 Day 2 Day 3 Day Other

**Appendix D**  
**DSW Data**

MDE provided data from PIA Request

| PERMIT             | Address                     | City        | Property Owner                             | TAX MAP | PARCEL | TOTAL_DE<br>PTH | TOP SCREEN | BOTTOM<br>SCREEN |
|--------------------|-----------------------------|-------------|--------------------------------------------|---------|--------|-----------------|------------|------------------|
| CL739673           | 1900 Liberty Rd             | Sykesville  | S Carroll Swim Club                        | 62      | 424    | 260             | 20         | 260              |
| CL740072           | 5176 Stone House Village Ct | Sykesville  | James Kleinschmidt                         | 67      | 481    | 440             | 20         | 440              |
| CL739869           | 1623 W Old Liberty Rd       | Sykesville  | Mathew Pollack                             | 67      | 229    | 167             | 156        | 167              |
| CL813434           | 1830 Liberty Rd             | Sykesville  | Timothy Bauerlien                          | 61      | 461    | 340             | 19         | 340              |
| CL880284           | 1630 W Old Liberty Rd       | Sykesville  | Terry Livesay                              | 67      | 516    | 95              | 63         | 95               |
| CL881738           | 2605 Bollinger Mill Rd.     | Sykesville  | Paul Kuegler                               | 69      | 296    | 200             | 141        | 200              |
| CL930541           | 1630 W Old Liberty Rd       | Sykesville  | Terry Livesay (restaurant)                 | 67      | 516    | 165             | 128        | 165              |
| CL930725           | 1715 W Old Liberrty Rd      | Sykesville  | Kamaleer Mini Storage                      | 67      | 321    | 152             | 64         | 152              |
| CL-94-0953         | 4559 Salem Bottom           | Westminster | Brooke Meeley                              | 62      | 172    | 105             | 58         | 105              |
| CL942111           | 4525 Salem Bottom Rd        | Westminster | Katherine Little                           | 62      | 188    | 170             | 76         | 170              |
| CL944581           | 1615 W Old Liberty Rd       | Sykesville  | 1615 Old Liberty LLC                       | 67      | 223    | 300             | 147        | 300              |
| CL945574           | 4707 Woodbine Rd.           | Winfield    | Casey Forsythe, Josh Alvandi<br>(adjacent) | 67      | 3      | 180             | 70         | 80               |
| CL950003           | 1631 Liberty Rd             | Winfield    | SMO Inc.                                   | 67      | 221    | 80              | 50         | 80               |
| CL950004           | 1631 Liberty Rd             | Winfield    | SMO Inc.                                   | 67      | 221    | 80              | 50         | 80               |
| CL950002           | 1631 Liberty Rd             | Winfield    | SMO Inc.                                   | 67      | 221    | 120             | 90         | 120              |
| CL950387           | 1631 Liberty Rd             | Winfield    | SMO Inc.                                   | 67      | 221    | 85              | 10         | 85               |
| CL950399           | 1631 Liberty Rd             | Winfield    | SMO Inc.                                   | 67      | 221    | 305             | 178        | 305              |
| CL950358           | 1707 W Liberty Rd           | Winfield    | Ameyyash Invest. LLC                       | 67      | 267    | 246             | 66         | 246              |
| CL950937           | 1626 W Old Liberty Rd       | Winfield    | Terry Livesay                              | 67      | 306    | 280             | 173        | 280              |
| CL950900           | 1631 Liberty Rd             | Winfield    | SMO Inc.                                   | 67      | 221    | 139             |            | 114              |
| CL950901           | 1631 Liberty Rd             | Winfield    | SMO Inc.                                   | 67      | 221    | 85              |            | 10               |
| CL952169/ CL140154 | 1750 Raydan Dr              | Eldersburg  | John Downs                                 | 67      | 526    | 260             | 86         | 260              |
| CL110160           | 4544 Salem Bottom Rd        | Westminster | Jeffrey Goodman                            | 0062    | 0133   | 175             | 67         | 175              |
| CL160130           | 2825 Old Liberty Rd         | Sykesville  | John Keyser                                | 74      | 729    | 267             | 0          | 0                |

**Wells Observed During Field Inspection With No Associated PIA Data**

|             |                          |             |                                  |    |     |
|-------------|--------------------------|-------------|----------------------------------|----|-----|
| CL-16-0137  | 1623 1625 Old Liberty Rd | Sykesville  | Mathew Pollack                   | 67 | 229 |
| CL-73-2680  | 1636 Old Liberty         | Sykesville  | Classic Exterior Solutions       | 67 | 152 |
| CL-95-0597  | 1610 W Old Liberty Rd    | Sykesville  | Sams Plaza Body Wachter Auctions | 67 | 79  |
| CL-95-0937  | 1626 W Old Liberty Rd    | Sykesville  | Terry Livesay                    | 67 | 306 |
| CL-93-0541  | 1630 W Old Liberty Rd    | Sykesville  | Terry Livesay                    | 67 | 516 |
| No Tag      | 1730 W Old Liberty Rd    | Sykesville  | Mary Grubs                       | 62 | 226 |
| No Tag      | 1726 W Old Liberty Rd    | Sykesville  | Michael Keller                   | 62 | 140 |
| No Tag      | 1744 W Old Liberty Rd    | Sykesville  | Stephen Bruha                    | 62 | 420 |
| CL-73-6597  | 4561 Salem Bottom        | Westminster | Eric Kissell                     | 62 | 71  |
| Not visible | 4562 Salem Bottom        | Westminster | Robert Mercer                    | 62 | 131 |
| CL-94-0953  | 4559 Salem Bottom        | Westminster | Brooke Meeley                    | 62 | 172 |
| CL-94-1701  | 4555 Salem Bottom        | Westminster | William Odonnell                 | 62 | 163 |
| CL-16-0172  | 4901 Woodbine RD         | Sykesville  | Ebenezer UMC                     | 67 | 220 |
| CL-73-8498  | 4820 Woodbine Rd         | Sykesville  | Mark Herbolt                     | 67 | 148 |
| CL-94-1015  | 4812 Woodbine Rd         | Sykesville  | Bobbi Cabral                     | 67 | 444 |
| CL-94-5584  | 1705 Charles Ray Acres   | Eldersburg  | Vourlous Kirkner                 | 67 | 625 |
| CL-94-5583  | 1700 Charles Ray Acres   | Eldersburg  | Timothy Brown                    | 67 | 625 |
| CL-94-5585  | 1711 Charles Ray Acres   | Eldersburg  | Scott Hanel                      | 67 | 625 |
| CL-81-3586  | 1720 Charles Ray Acres   | Eldersburg  | Joseph Pavlock                   | 67 | 513 |
| CL-14-0155  | 1740 Ray Dan Rd          | Sykesville  | Mitchell Richards                | 67 | 562 |
| CL-14-0154  | 1750 Ray Dan Rd.         | Sykesville  | John Downs                       | 67 | 526 |
| CL-95-2169  | 1720 Ray Dan Rd.         | Sykesville  | Brandon Webb                     | 67 | 562 |

**Area Properties Without Well Data**

|                   |            |                          |    |     |
|-------------------|------------|--------------------------|----|-----|
| 4716 Woodbine Rd  | Sykesville | Phyllis Gilliss          | 67 | 198 |
| 4720 Woodbine Rd  | Sykesville | Brian Cunningham         | 67 | 60  |
| 4724 Woodbine Rd  | Sykesville | Geraldine Gordon         | 67 | 61  |
| 4728 Woodbine Rd  | Sykesville | John Schulze             | 67 | 62  |
| 4732 Woodbine Rd  | Sykesville | James Fogle              | 67 | 63  |
| 4736 Woodbine Rd  | Sykesville | Ann Kern                 | 67 | 173 |
| 4800 Woodbine Rd  | Sykesville | Hamilton Snowden         | 67 | 445 |
| 4740 Woodbine Rd  | Sykesville | Rod Fansler              | 67 | 193 |
| 4746 Woodbine Rd  | Sykesville | Erman Will               | 67 | 64  |
| 1621 W Liberty Rd | Sykesville | Westminster Trust (bank) | 67 | 50  |



# Winfield BP DSW Field Inspection



Google Earth

© 2017 Google

1000 ft



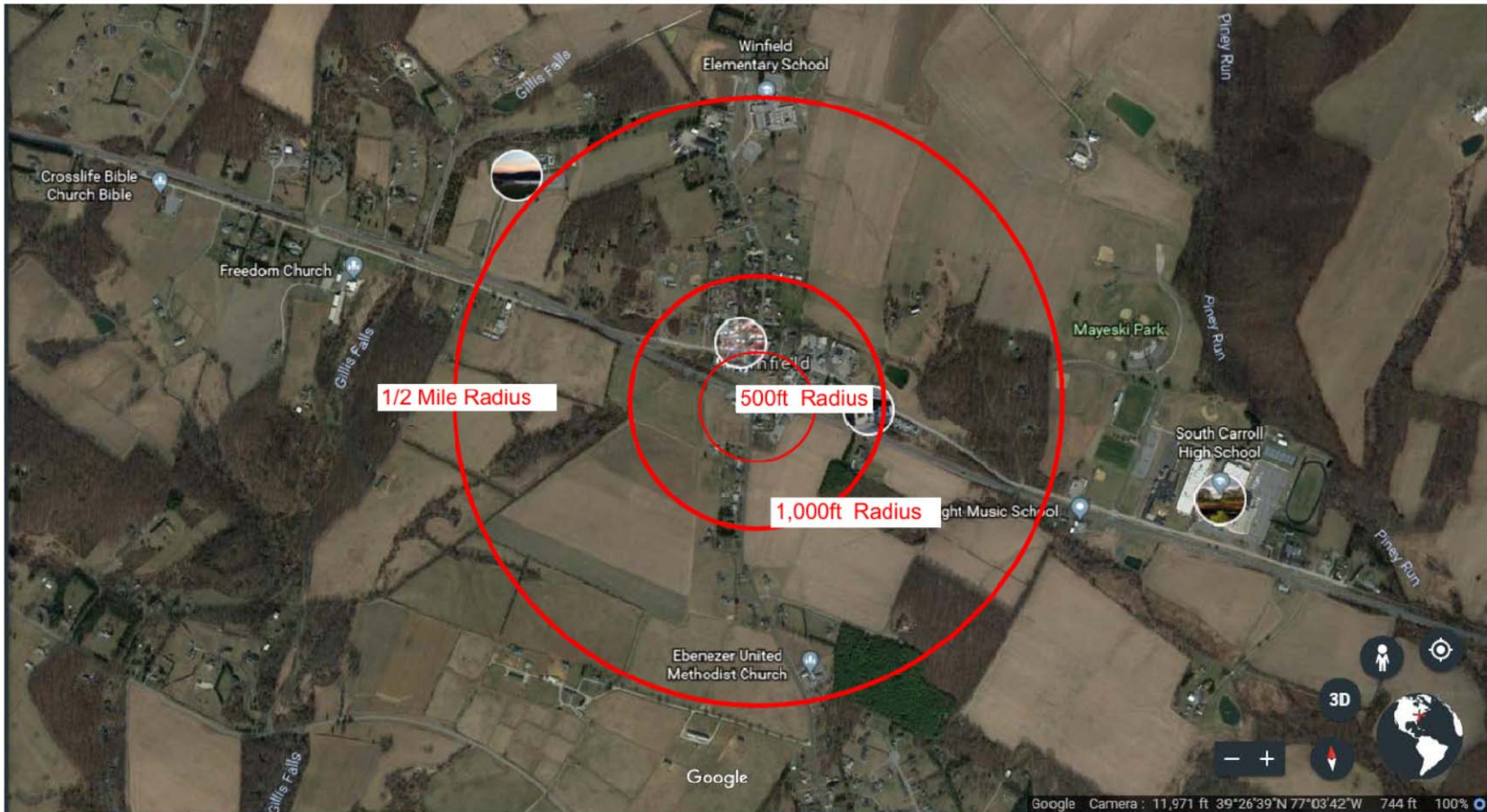

Tevis Winfield BP  
Radius Map  
April 2019