



Advanced Environmental Concepts, Inc.

---

---

*1751-1 Pulaski Highway Havre De Grace, MD 21078 (410) 939-5550*

## **Q3 2015 MW Sampling Report**

### **Site Location:**

Green Valley Garage  
11602 Finger Board Rd  
Monrovia, MD 21770

MDE Case # 2000-1301-FR

### **Prepared For:**

Mr. Ron Anderson  
Green Valley Garage  
11602 Finger Board Rd  
Monrovia, MD 21770

October 29, 2015

# **SIGNATURE SHEET**

***Prepared by:***

**Name:** J. Brendan Haffey

**Company:** Advanced Environmental Concepts, Inc.

**Address:** 1751-1 Pulaski Hwy

**City/State/Zip:** Havre De Grace, Maryland 21078

**Telephone:** (410) 939-5550

***Reviewed by:***

**Name:** Gregory Pelc

**Title:** Senior Project Manager

**Company:** Advanced Environmental Concepts, Inc.

**Address:** 1751-1 Pulaski Highway

**City/State/Zip:** Havre De Grace, Maryland 21078

**Telephone:** (410) 939-5550

## Table of Contents

1.0 Introduction .....	2
2.0 Groundwater Monitoring .....	2
2.1 Monitoring Well Gauging & Sampling .....	2
2.2 Domestic Supply Well Sampling .....	2
3.0 Results of Groundwater Sampling .....	2
3.1 Groundwater Elevation & Flow Direction .....	2
3.2 Monitoring Well Sampling results .....	2
3.3 Domestic Supply Well Sampling Results .....	3
4.0 Future Activities .....	3
5.0 Appendices .....	3
Appendix A .....	4
Site Maps .....	4
Appendix B .....	5
Groundwater Gauging & Analytical Tables .....	5
Appendix C .....	6
Report of Analysis & Chain of Custody Record .....	6

## **1.0 Introduction**

This Q3 2015 Monitoring Well Sampling Report has been prepared at the request of Mr. Anderson for the Green Valley Garage located at 11602 Fingerboard Road Monrovia, MD ; referred to herein as the "site".

## **2.0 Groundwater Monitoring**

Groundwater monitoring activities for Q3 2015 included the gauging and sampling of the monitoring well network as well as the sampling of the domestic supply well (DSW).

### **2.1 Monitoring Well Gauging & Sampling**

On 09/30/2015, AEC personnel arrived on site to gauge and sample the monitoring well network. Prior to sampling, each well was gauged for the presence/absence of LPH as well as depth to groundwater with an electronic oil/water interface meter. LPH was not detected in any of the site wells. After gauging, each well was purged a total of three well volumes of water. Purged groundwater was treated with activated carbon prior to being discharged to the ground. After purging, groundwater was allowed to recover to a minimum of 90% pre purge levels prior to sample collection. Groundwater samples were collected using pre-packaged, single use, disposable bailers and placed in laboratory supplied VOA's and then placed in a cooler with ice and chain of custody record for delivery to the laboratory.

MW-2 was dry and was unable to be sampled. All groundwater samples were delivered on ice with a chain of custody record, trip blank and temperature blank to AECs laboratory to be analyzed by EPA Method 8260 for volatile organic compounds (VOCs).

### **2.2 Domestic Supply Well Sampling**

On 09/30/2015 AEC personnel sampled the site's point of entry treatment (POET) system. The samples were collected by an MDE certified Drinking Water Sampler ID # BW0877. These samples were analyzed for the presence of VOCs by EPA Method 524.2.

## **3.0 Results of Groundwater Sampling**

### **3.1 Groundwater Elevation & Flow Direction**

Relative groundwater elevations observed during the 09/30/2015 sampling event ranged from 361.39 feet in MW-1 (highest) to 347.78 feet in MW-7 (lowest). Based on the survey data and the depth to groundwater measurements collected, the groundwater elevation contours depict groundwater flow to north-northwest in the direction of MW-7.

### **3.2 Monitoring Well Sampling results**

Method detectable concentrations of VOCs were observed in all of the groundwater samples collected from the sites monitoring well network with the exception of MW-3 and MW-7. MW-2 was dry and unable to be sampled. The highest concentrations of the fuel oxygenate MTBE were observed in the groundwater sample collected from the MW-5 at a concentration of 5,640 ug/L. The following table depicts Q3 2015 concentrations compared to the historical high for each MW:

Well ID	MTBE Historical High	Q3 2015	% Reduction
MW-1	43600	279	99.36%
MW-2	29600	NS	NA
MW-3	8100	ND	100.00%
MW-4	11000	2120	80.73%
MW-5	5640	5640	0.00%
MW-6	1920	1920	0.00%
MW-7	992	ND	100.00%
Former DSW	12880	852	93.39%
DSW Influent	1100	ND	100.00%

All MWs exhibited reduction in Q3 2015 from the historical high MTBE concentration with the exceptions of MW-5 and MW-6 which had historically high method detectable concentrations.

A Quick Reference Historical Groundwater Sampling Summary Table which summarizes current and historical groundwater sampling analytical results can be found in Appendix B. A full Report of Analysis and Chain of Custody Record can be found in Appendix C.

### 3.3 Domestic Supply Well Sampling Results

Method detectable concentrations of VOCs were not observed in the influent (pre-treatment) or effluent (post-treatment) drinking water samples collected from the DSW.

### 4.0 Future Activities

The next semi-annual monitoring well sampling event is scheduled for March of 2016.

### 5.0 Appendices

**Appendix A**  
**Site Maps**

**GW Elevation Summary**

MW-1 = 361.39

MW-2 = 361.27

MW-3 = 359.90

MW-4 = 357.89

MW-5 = 350.97

MW-6 = 350.26

MW-7 = 347.78

Former DSW = 355.58

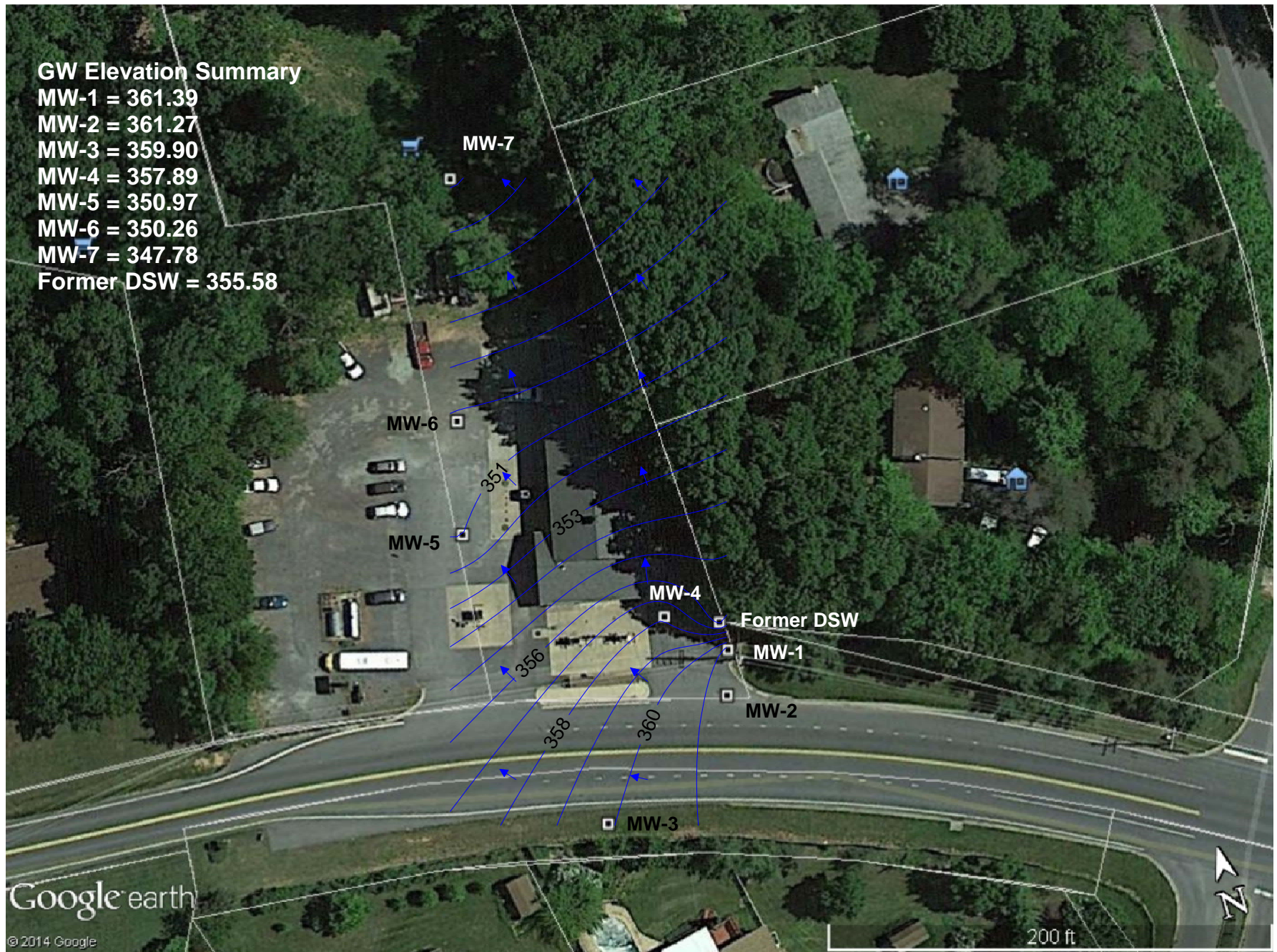

**Green Valley Garage  
11602 Fingerboard Road  
Monrovia, MD**

**Groundwater Elevation Contour Map Q3 2015  
Contour Interval = 1 foot**

**Appendix B**  
**Groundwater Gauging & Analytical Tables**



Green Valley Garage  
 11602 Fingerboard Road Monrovia, MD  
 Historical Monitoring Well Sampling Analytical Summary

MW ID	Date	DTGW (ft)	GW Elevation	MTBE	Benzene	Toluene	Ethyl benzene	Xylenes	Naphthalene
<b>MDE GNCS, Type I and II Aquifers</b>				<b>20</b>	<b>5</b>	<b>1,000</b>	<b>700</b>	<b>10,000</b>	<b>NG</b>
<b>MW-1</b>	02/01/07	57.69	363.98	9280	119	ND	ND	47.4	ND
<b>TOC Elevation</b>	08/01/07	59.87	361.80	43600	144	ND	ND	45.0	5.00
<b>421.67</b>	05/01/08	59.56	362.11	42400	156	ND	ND	68.0	ND
	06/01/09	56.69	364.98	14720	24.1	ND	ND	ND	ND
	06/01/10	57.15	364.52	5920	14.4	5.61	15.2	17.6	ND
	03/11/11	60.02	361.65	6360	ND	26.8	ND	ND	ND
	02/15/12	55.90	365.77	3988	ND	ND	ND	ND	ND
	03/22/13	55.60	366.07	1160	ND	ND	ND	ND	ND
	03/18/14	54.75	366.92	297	ND	ND	ND	ND	ND
	06/20/14	53.02	368.65	244	ND	ND	ND	ND	ND
	09/30/14	58.22	363.45	330	ND	ND	ND	ND	ND
	03/31/15	56.12	365.55	231	ND	ND	ND	ND	ND
	09/30/15	60.28	361.39	279	ND	ND	ND	ND	ND
<b>MW-2</b>	02/01/07	55.64	363.58	362	11.9	ND	ND	ND	6.52
<b>TOC Elevation</b>	08/01/07	57.85	361.37	29600	111	ND	ND	7.00	7.00
<b>419.22</b>	05/01/08	57.49	361.73	24000	208	ND	ND	7.00	ND
	06/01/09	55.17	364.05	9120	43.1	30.6	ND	110	ND
	06/01/10	55.18	364.04	1360	308	ND	ND	ND	ND
	03/11/11	58.24	360.98	2970	ND	ND	ND	ND	ND
	02/15/12	53.82	365.40	11120	ND	ND	ND	ND	ND
	03/22/13	53.46	365.76	5560	ND	ND	ND	ND	ND
	03/18/14	52.50	366.72	1440	ND	ND	ND	ND	ND
	06/20/14	50.79	368.43	755	ND	ND	ND	ND	ND
	09/30/14	Dry	NA	NA	NA	NA	NA	NA	NA
	03/31/15	54.64	364.58	122	ND	ND	ND	ND	ND
	09/30/15	Dry	NA	NS	NS	NS	NS	NS	NS
<b>MW-3</b>	02/01/07	54.72	363.39	ND	ND	ND	ND	ND	ND
<b>TOC Elevation</b>	08/01/07	62.38	355.73	4400	11.0	ND	ND	ND	ND
<b>418.11</b>	05/01/08	62.30	355.81	4640	ND	ND	ND	ND	ND
	06/01/09	51.69	366.42	2450	ND	ND	ND	ND	ND
	06/01/10	59.29	358.82	357	34.9	ND	ND	ND	ND
	03/11/11	63.70	354.41	8100	14.4	ND	ND	ND	ND

Green Valley Garage  
11602 Fingerboard Road Monrovia, MD  
Historical Monitoring Well Sampling Analytical Summary

MW ID	Date	DTGW (ft)	GW Elevation	MTBE	Benzene	Toluene	Ethyl benzene	Xylenes	Naphthalene
<b>MDE GNCS, Type I and II Aquifers</b>				<b>20</b>	<b>5</b>	<b>1,000</b>	<b>700</b>	<b>10,000</b>	<b>NG</b>
<b>MW-3</b>	02/15/12	55.23	362.88	5640	ND	ND	ND	ND	ND
<b>TOC Elevation 418.11</b>	03/22/13	54.38	363.73	2276	ND	ND	ND	ND	ND
	03/18/14	53.56	364.55	636	ND	ND	ND	ND	ND
	06/20/14	51.04	367.07	3920	29.9	ND	13.1	87.2	5.99
	09/30/14	60.24	357.87	226	ND	ND	ND	ND	ND
	03/31/15	54.07	364.04	690	ND	ND	ND	ND	ND
	09/30/15	58.21	359.90	ND	ND	ND	ND	ND	ND
<b>MW-4</b>	02/01/07	62.69	359.78	524	154	ND	ND	9.26	ND
<b>TOC Elevation 422.47</b>	08/01/07	65.26	357.21	7560	78.1	ND	ND	ND	ND
	05/01/08	65.19	357.28	11000	62	ND	ND	ND	ND
	06/01/09	61.09	361.38	5360	13.1	ND	ND	ND	ND
	06/01/10	62.43	360.04	1840	11.8	ND	ND	ND	ND
	03/11/11	63.62	358.85	256	ND	ND	ND	ND	ND
	02/15/12	60.17	362.30	9990	6.76	ND	ND	ND	ND
	03/22/13	58.98	363.49	2440	ND	ND	ND	ND	ND
	03/18/14	58.33	364.14	880	ND	ND	ND	ND	ND
	06/20/14	56.36	366.11	776	ND	ND	ND	ND	ND
	09/30/14	62.21	360.26	1680	22.2	5.87	ND	137	8.14
	03/31/15	59.82	362.65	1000	ND	11.6	ND	ND	ND
	09/30/15	64.58	357.89	2120	ND	ND	ND	ND	ND
<b>MW-5</b>	02/01/07	69.97	353.88	ND	ND	ND	ND	ND	ND
<b>TOC Elevation 423.85</b>	08/01/07	73.41	350.44	11.0	ND	ND	ND	ND	ND
	05/01/08	73.23	350.62	ND	ND	ND	ND	ND	ND
	06/01/09	70.24	353.61	413	ND	ND	ND	ND	ND
	06/01/10	59.29	364.56	460	112	ND	ND	ND	ND
	03/11/11	75.49	348.36	3120	ND	ND	ND	ND	ND
	02/15/12	66.80	357.05	366	ND	ND	ND	ND	ND
	03/22/13	64.47	359.38	64.5	ND	ND	ND	ND	ND
	03/18/14	64.10	359.75	114	ND	ND	ND	ND	ND
	06/20/14	61.54	362.31	382	ND	ND	ND	ND	ND
	09/30/14	70.83	353.02	714	ND	ND	ND	ND	ND
	03/31/15	67.09	356.76	2600	ND	ND	ND	ND	ND

Green Valley Garage  
11602 Fingerboard Road Monrovia, MD  
Historical Monitoring Well Sampling Analytical Summary

MW ID	Date	DTGW (ft)	GW Elevation	MTBE	Benzene	Toluene	Ethyl benzene	Xylenes	Naphthalene
<b>MDE GNCS, Type I and II Aquifers</b>				<b>20</b>	<b>5</b>	<b>1,000</b>	<b>700</b>	<b>10,000</b>	<b>NG</b>
<b>MW-5</b>	09/30/15	72.88	350.97	5640	ND	ND	ND	ND	ND
<b>MW-6</b>	02/01/07	69.76	354.24	ND	ND	ND	ND	ND	ND
<b>TOC Elevation 424.00</b>	08/01/07	73.37	350.63	6.00	ND	ND	ND	ND	ND
	05/01/08	73.16	350.84	ND	ND	ND	ND	ND	ND
	06/01/09	69.67	354.33	ND	ND	ND	ND	ND	ND
	06/01/10	70.20	353.80	1720	331	ND	ND	ND	ND
	03/11/11	74.34	349.66	134	ND	ND	ND	ND	ND
	02/15/12	67.10	356.90	1550	ND	ND	ND	ND	ND
	03/22/13	64.82	359.18	ND	ND	ND	ND	ND	ND
	03/18/14	64.14	359.86	305	ND	ND	ND	ND	ND
	06/20/14	61.63	362.37	617	ND	ND	ND	ND	ND
	09/30/14	71.25	352.75	55.4	ND	ND	ND	ND	ND
	03/31/15	67.50	356.50	ND	ND	ND	ND	ND	ND
	09/30/15	73.74	350.26	1920	ND	ND	ND	ND	ND
<b>MW-7</b>	02/01/07	70.84	347.53	ND	ND	ND	ND	ND	ND
<b>TOC Elevation 418.37</b>	08/01/07	72.94	345.43	52.0	ND	ND	ND	ND	ND
	05/01/08	72.54	345.83	168	ND	ND	ND	ND	ND
	06/01/09	70.37	348.00	992	ND	ND	ND	ND	ND
	06/01/10	69.13	349.24	ND	ND	ND	ND	ND	ND
	03/11/11	76.64	341.73	792	ND	ND	46.6	ND	ND
	02/15/12	66.68	351.69	585	ND	ND	ND	ND	ND
	03/22/13	64.78	353.59	ND	ND	ND	ND	ND	ND
	03/18/14	64.39	353.98	ND	ND	ND	ND	ND	ND
	06/20/14	61.53	356.84	ND	ND	ND	ND	ND	ND
	09/30/14	70.32	348.05	ND	ND	ND	ND	ND	ND
	03/31/15	67.43	350.94	ND	ND	ND	ND	ND	ND
	09/30/15	73.59	344.78	ND	ND	ND	ND	ND	ND
<b>Former Domestic</b>	02/01/07	65.48	356.19	1275	346	ND	ND	ND	ND
<b>TOC Elevation 421.67</b>	08/01/07	66.95	354.72	12880	68.0	ND	ND	ND	ND
	05/01/08	66.25	355.42	7200	126	ND	ND	ND	ND

Green Valley Garage  
 11602 Fingerboard Road Monrovia, MD  
 Historical Monitoring Well Sampling Analytical Summary

MW ID	Date	DTGW (ft)	GW Elevation	MTBE	Benzene	Toluene	Ethyl benzene	Xylenes	Naphthalene
<b>MDE GNCS, Type I and II Aquifers</b>				<b>20</b>	<b>5</b>	<b>1,000</b>	<b>700</b>	<b>10,000</b>	<b>NG</b>
<b>Former Domestic</b>	06/01/09	62.95	358.72	4320	79.9	ND	ND	ND	ND
	06/01/10	63.88	357.79	9000	2600	ND	ND	ND	ND
	03/11/11	65.23	356.44	4720	ND	ND	ND	ND	ND
	02/15/12	61.97	359.70	10840	ND	ND	ND	ND	ND
	03/22/13	61.30	360.37	3440	ND	26.2	ND	136	ND
	03/18/14	60.21	361.46	1323	ND	ND	ND	ND	ND
	06/20/14	58.25	363.42	1160	ND	ND	ND	ND	ND
	09/30/14	63.83	357.84	3170	6.78	ND	ND	ND	ND
	03/31/15	61.44	360.23	852	ND	ND	ND	ND	ND
	09/30/15	66.09	355.58	3960	ND	ND	ND	ND	ND
<b>Domestic Supply Influent</b>	02/01/07	NA		NA	NA	NA	NA	NA	NA
	08/01/07	NA		38.0	ND	ND	ND	ND	ND
	05/01/08	NA		410	ND	ND	ND	ND	ND
	06/01/09	NA		984	ND	ND	ND	ND	ND
	06/01/10	NA		2.98	ND	ND	ND	ND	ND
	03/11/11	NA		1100	ND	ND	ND	ND	ND
	02/15/12	NA		6.98	ND	ND	ND	ND	ND
	03/22/13	NA		ND	ND	ND	ND	ND	ND
	03/18/14	NA		0.98	ND	ND	ND	ND	ND
	06/20/14	NA		14.9	ND	ND	ND	ND	ND
	10/24/14	NA		23.8	ND	ND	ND	ND	ND
	03/31/15	NA		115	ND	1.87	ND	1.42	ND
	09/30/15	NA		ND	ND	ND	ND	ND	ND
<b>Domestic Supply Effluent</b>	02/01/07	NA		ND	ND	ND	ND	ND	ND
	08/01/07	NA		ND	ND	ND	ND	ND	ND
	05/01/08	NA		4.40	ND	ND	ND	ND	ND
	06/01/09	NA		168	ND	ND	ND	ND	ND
	06/01/10	NA		ND	ND	ND	ND	ND	ND

Green Valley Garage  
 11602 Fingerboard Road Monrovia, MD  
 Historical Monitoring Well Sampling Analytical Summary

MW ID	Date	DTGW (ft)	GW Elevation	MTBE	Benzene	Toluene	Ethyl benzene	Xylenes	Naphthalene
<b>MDE GNCS, Type I and II Aquifers</b>				<b>20</b>	<b>5</b>	<b>1,000</b>	<b>700</b>	<b>10,000</b>	<b>NG</b>
<b>Domestic Supply Effluent</b>	03/11/11	NA		232	ND	ND	ND	ND	ND
	02/15/12	NA		ND	ND	ND	ND	ND	ND
	03/22/13	NA		ND	ND	ND	ND	ND	ND
	03/18/14	NA		4.14	ND	ND	ND	ND	ND
	06/20/14	NA		ND	ND	ND	ND	ND	ND
	10/24/14	NA		60.7	ND	ND	ND	ND	ND
	03/31/15	NA		ND	ND	ND	ND	ND	ND
	09/30/15	NA		ND	ND	ND	ND	ND	ND

ND- Indicates concentration below method detectable concentrations  
 Water samples concentrations in ug/L

### MW-1 Change in Depth to Groundwater & MTBE Concentration Over Time

■ MTBE ● DTGW (ft)

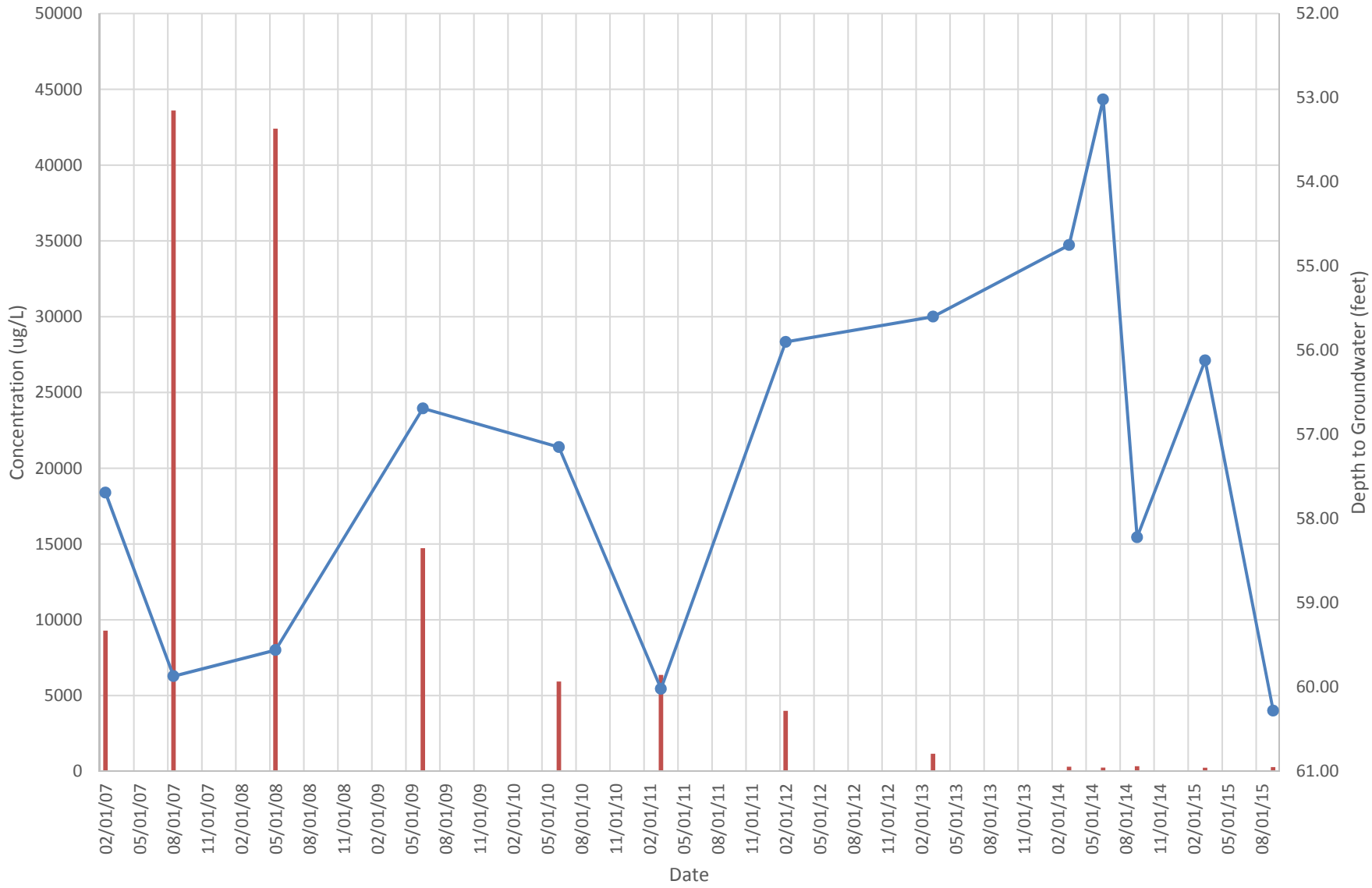

### MW-2 Change in Depth to Groundwater & MTBE Concentration Over Time

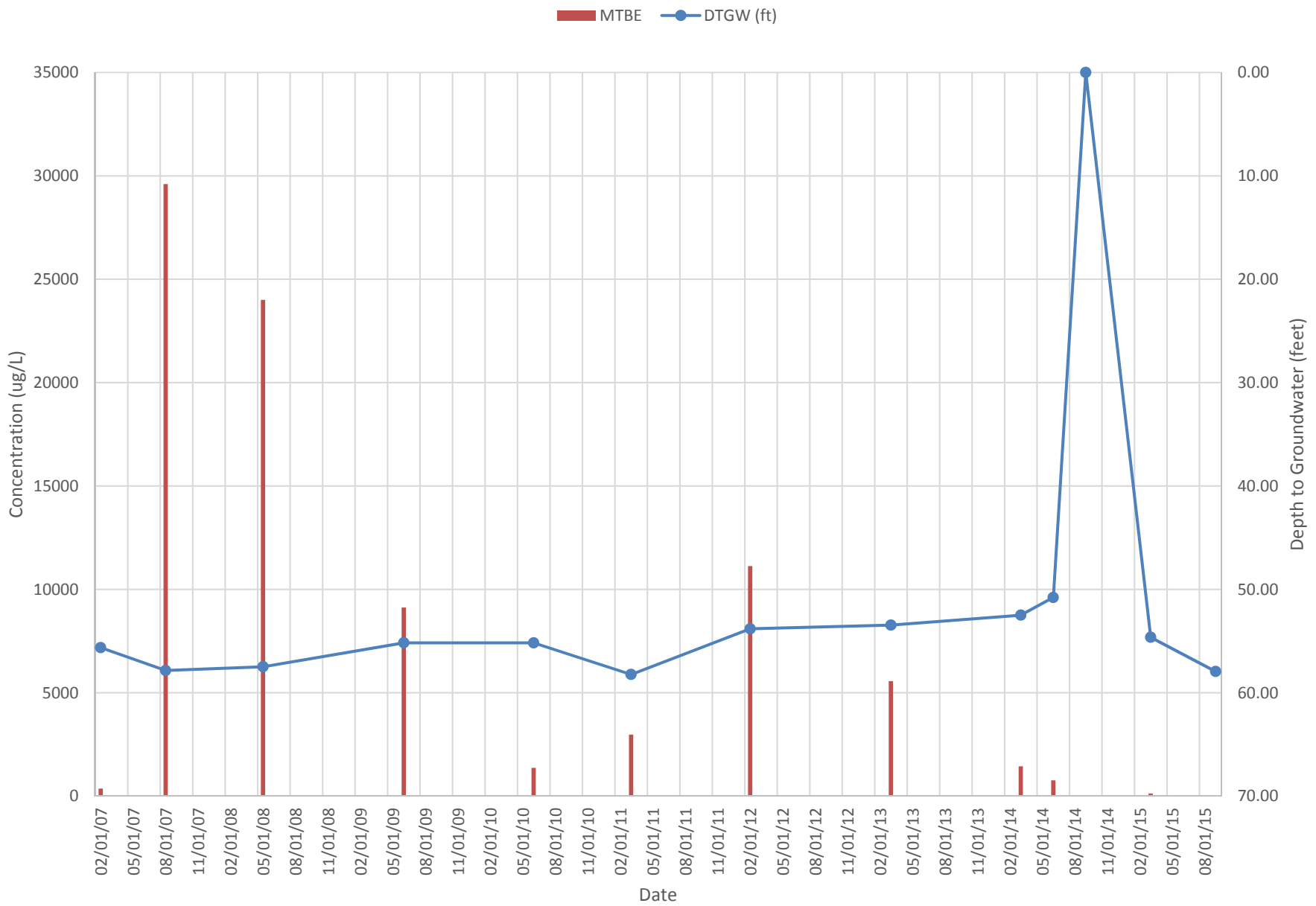

### MW-3 Change in Depth to Groundwater & MTBE Concentration Over Time

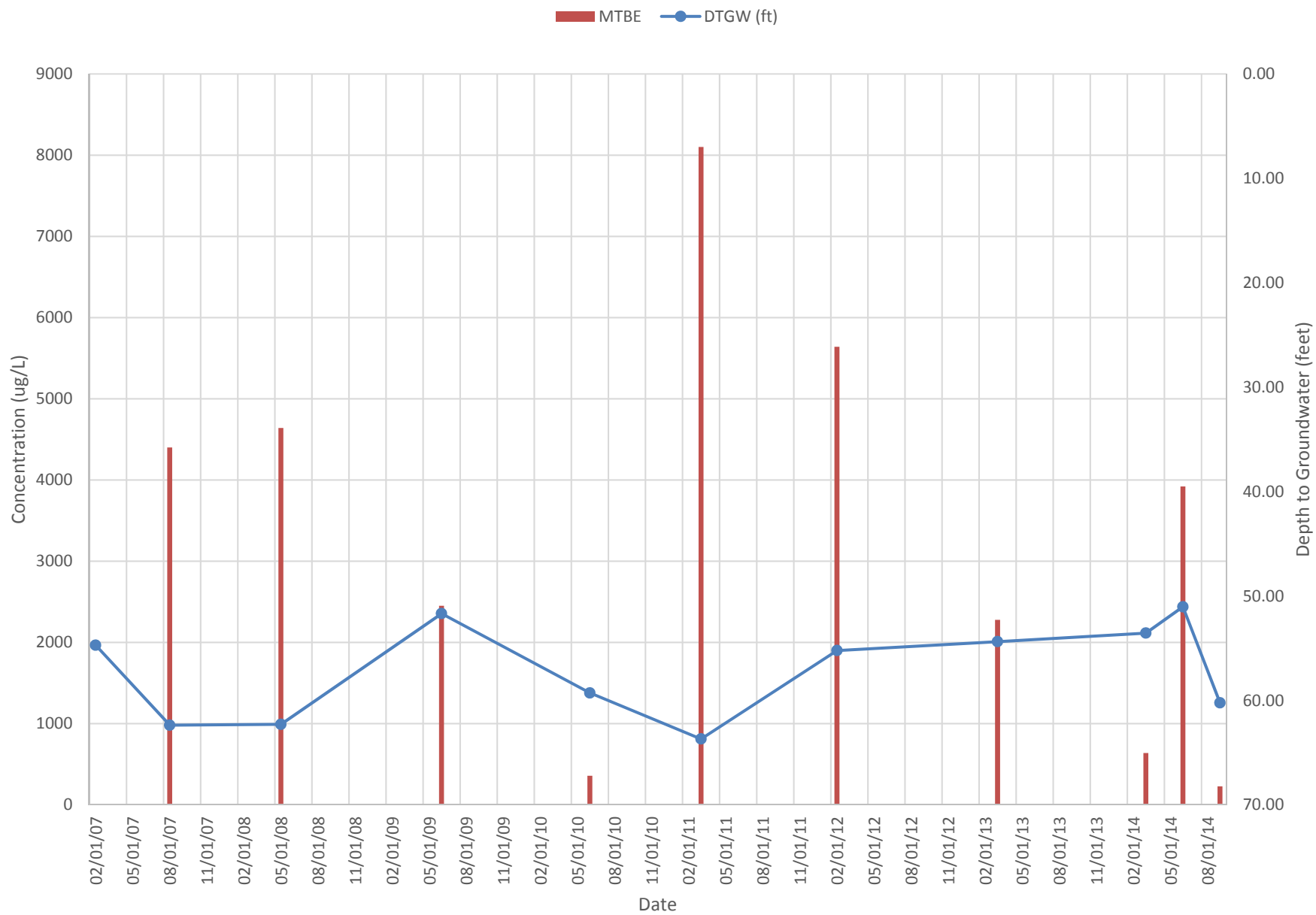



### MW-4 Change in Depth to Groundwater & MTBE Concentration Over Time

■ MTBE ● DTGW (ft)

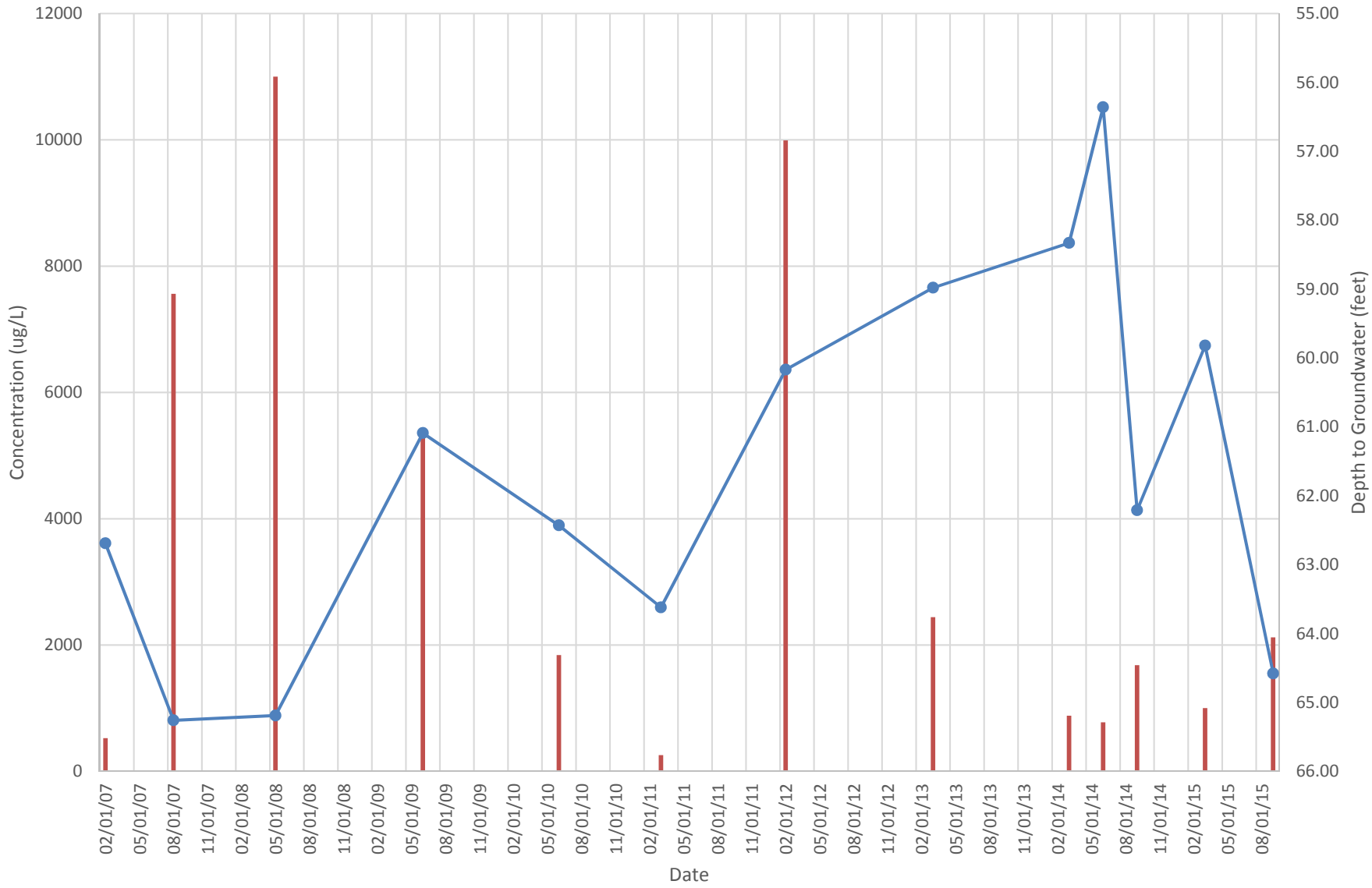

### MW-5 Change in Depth to Groundwater & MTBE Concentration Over Time

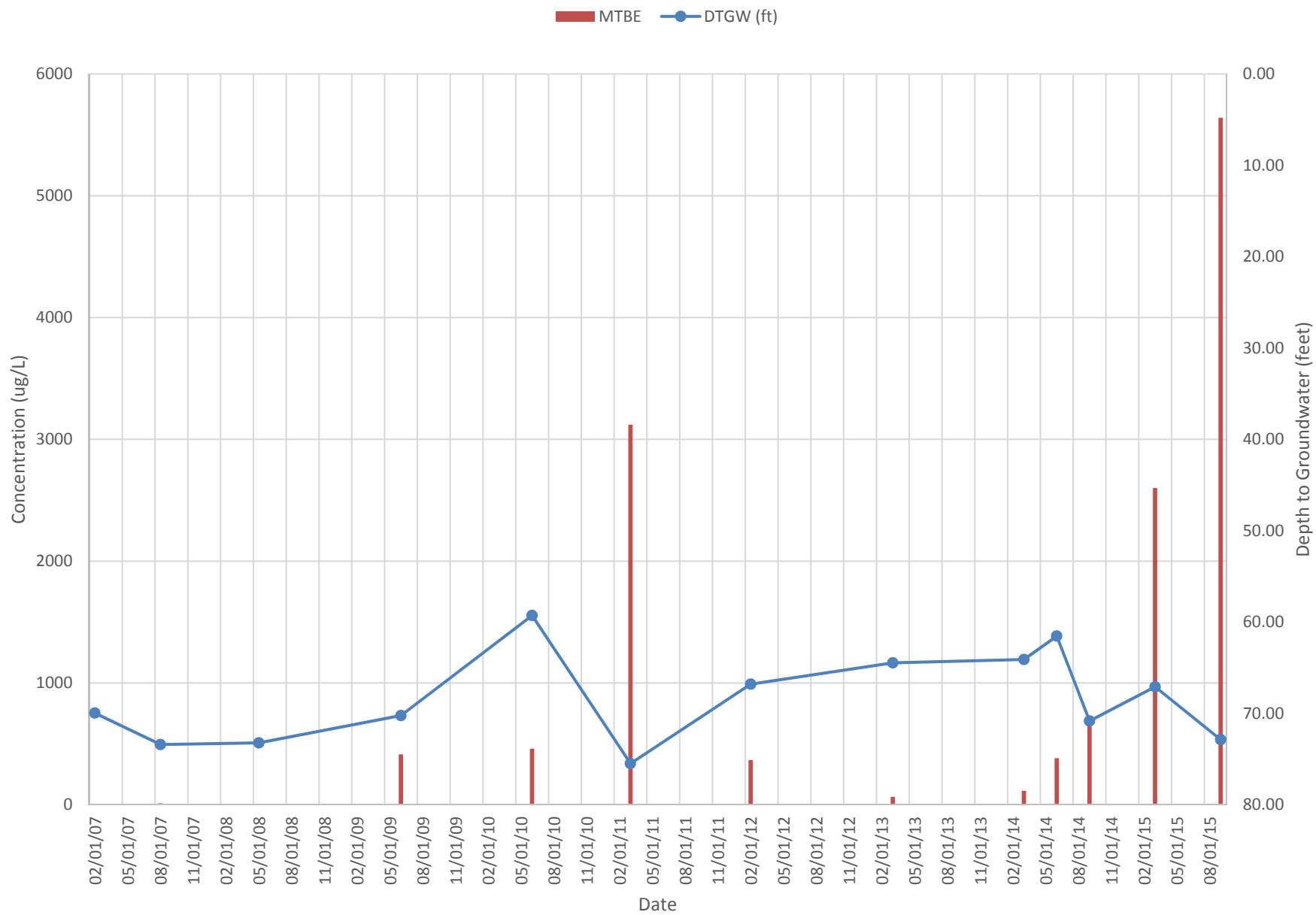

# MW-6 Change in Depth to Groundwater & MTBE Concentration Over Time

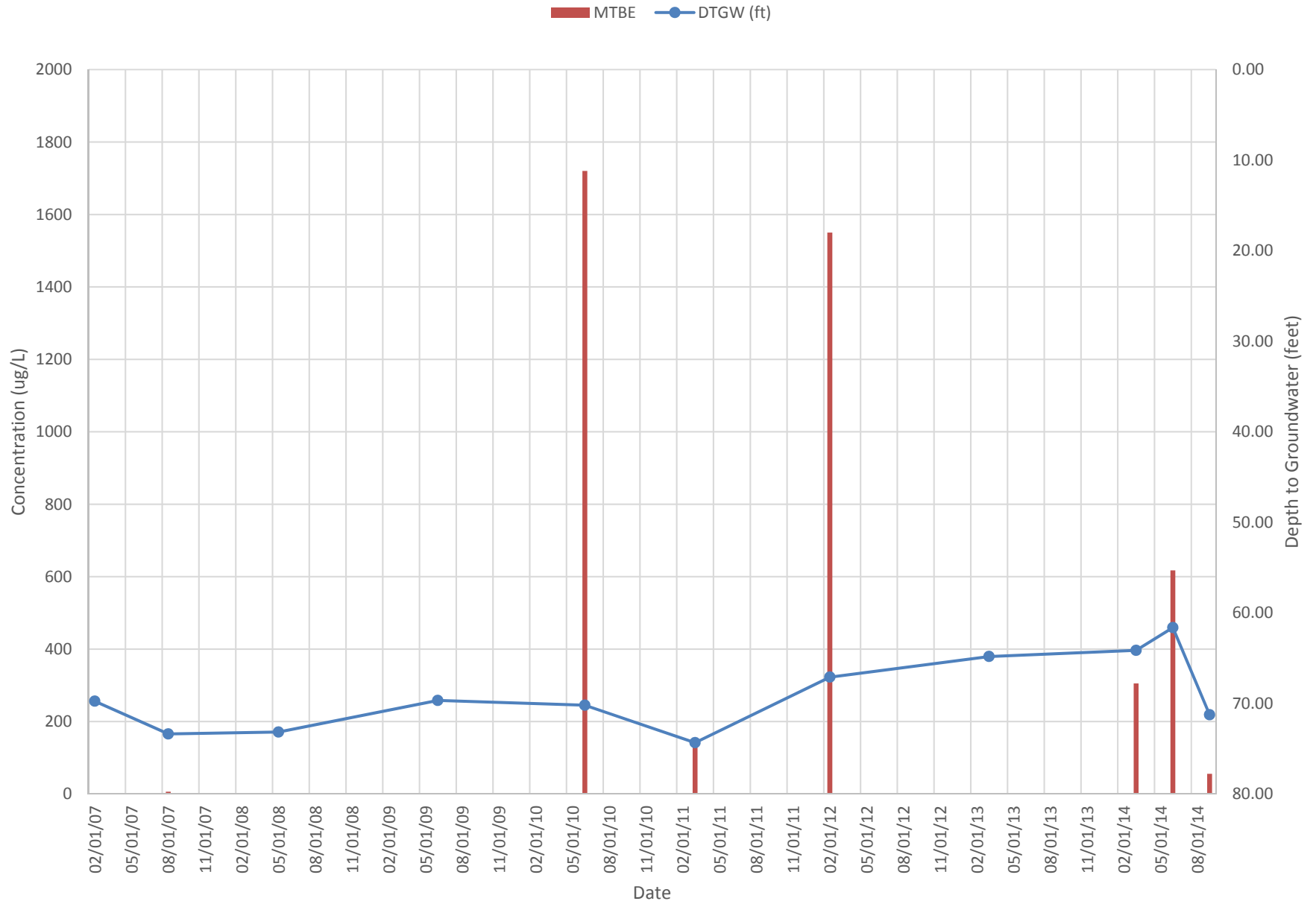

### MW-7 Change in Depth to Groundwater & MTBE Concentration Over Time

MTBE DTGW (ft)

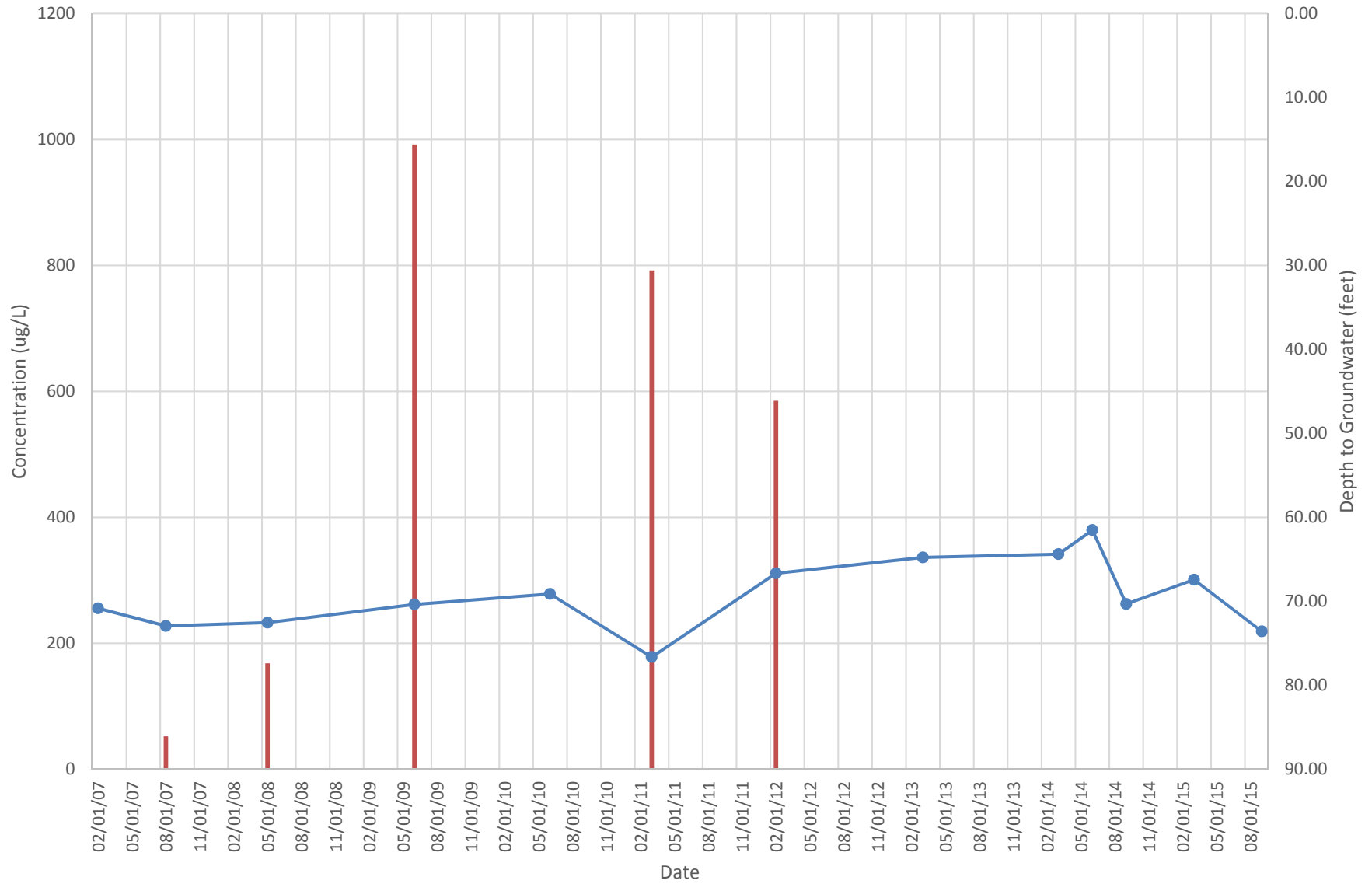

### Former DSW Change in Depth to Groundwater & MTBE Concentration Over Time

■ MTBE ● DTGW (ft)

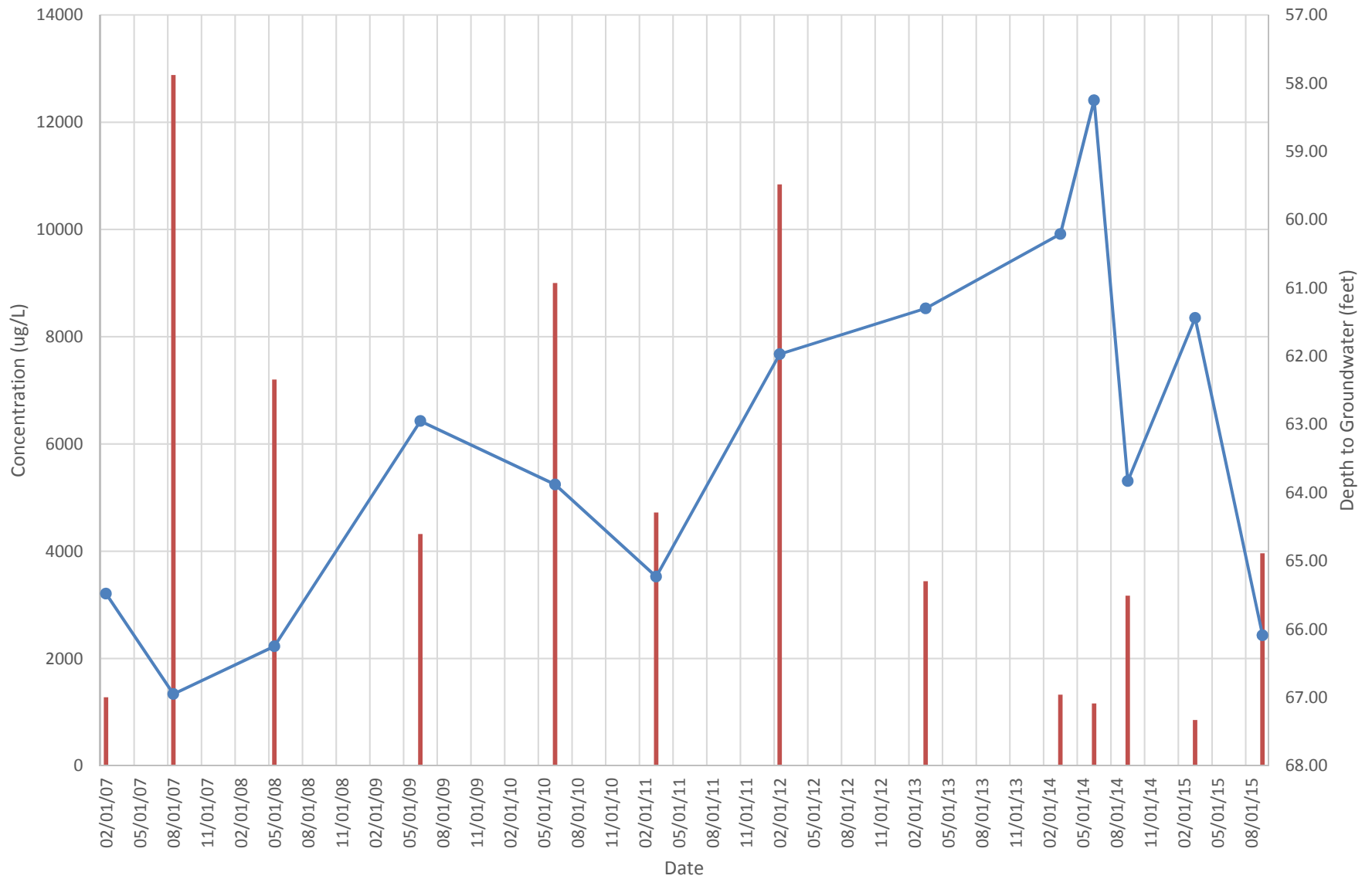

### DSW Change in Influent MTBE Concentration Over Time

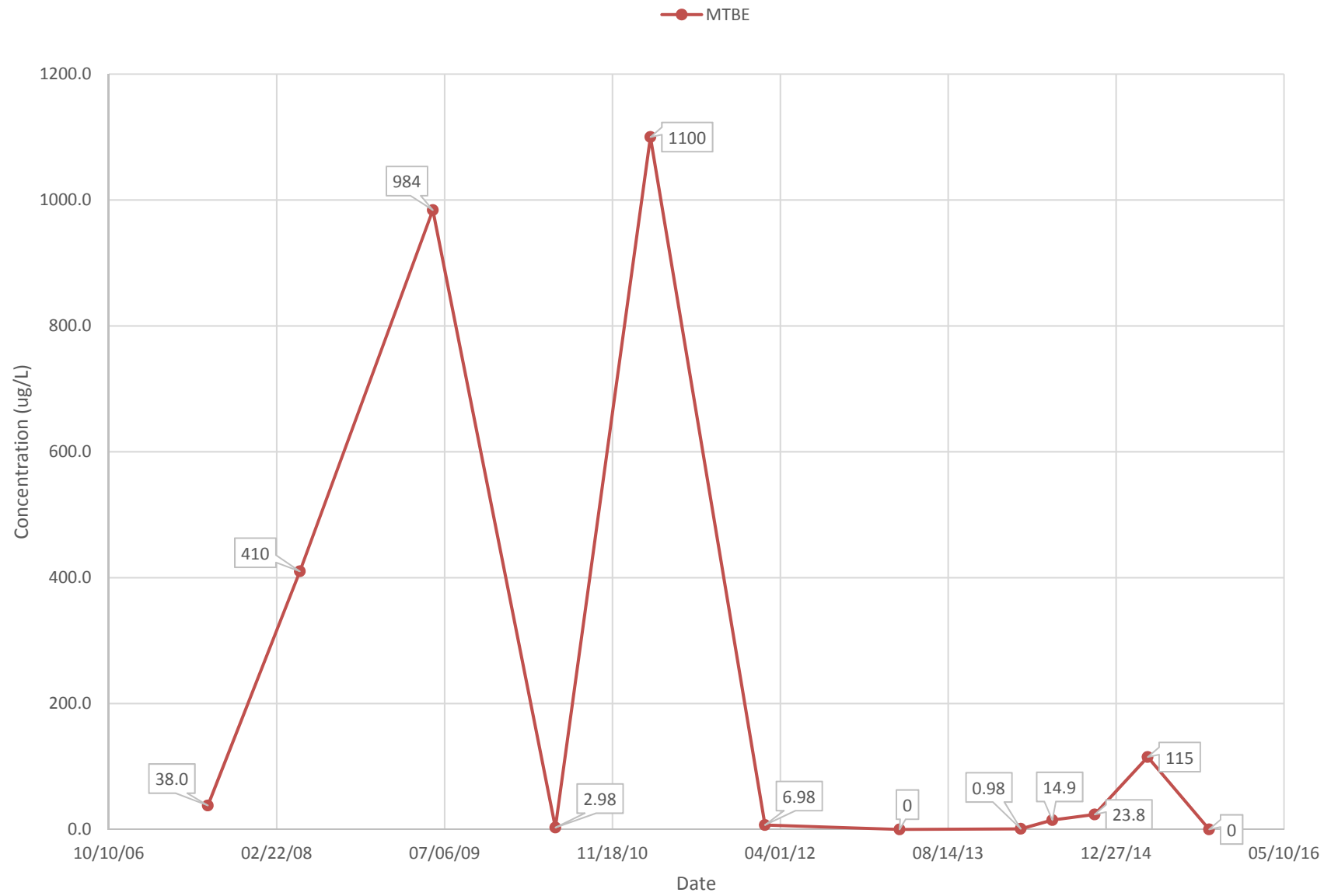

**Appendix C**  
**Report of Analysis & Chain of Custody Record**

# ADVANCED ENVIRONMENTAL CONCEPTS, INC.

Laboratory Services 1751 Pulaski Highway, Havre de Grace, MD 21078 Phone:410-939-5550 Fax:410-939-5552

## Certificate of Analysis

<b>Sample Identification:</b>	TRIP BLANK	<b>Project Identification:</b>	GREEN VALLEY GARAGE
<b>MATRIX:</b>	water	<b>Client Identification:</b>	RON ANDERSON
<b>Sample Date:</b>	9/30/2015	<b>Client Telephone:</b>	
<b>Date Received:</b>	9/30/2015	<b>Client Fax:</b>	
<b>Extraction Date:</b>	na	<b>Analyst:</b>	MM
<b>Analysis Date:</b>	10/12/2015	<b>Lab File:</b>	101215.D16

COMPOUND	DETECTION LIMIT	TEST UNIT	TEST VALUE	METHOD
Dichlorodifluoromethane	0.5	ug/L	ND	EPA 524.2
Chloromethane	0.5	ug/L	ND	EPA 524.2
Vinyl Chloride	0.5	ug/L	ND	EPA 524.2
Bromomethane	0.5	ug/L	ND	EPA 524.2
Chloroethane	0.5	ug/L	ND	EPA 524.2
Trichlorofluoromethane	0.5	ug/L	ND	EPA 524.2
1,1-Dichloroethene	0.5	ug/L	ND	EPA 524.2
tert-Butyl Alcohol (TBA)	10	ug/L	ND	EPA 524.2
Methylene Chloride	0.5	ug/L	ND	EPA 524.2
trans-1,2-Dichloroethene	0.5	ug/L	ND	EPA 524.2
Methyl tert-Butyl Ether (MtBE)	0.5	ug/L	ND	EPA 524.2
1,1-Dichloroethane	0.5	ug/L	ND	EPA 524.2
Diisopropyl Ether (DIPE)	0.5	ug/L	ND	EPA 524.2
cis-1,2-Dichloroethene	0.5	ug/L	ND	EPA 524.2
Bromochloromethane	0.5	ug/L	ND	EPA 524.2
Chloroform	0.5	ug/L	ND	EPA 524.2
2,2-Dichloropropane	0.5	ug/L	ND	EPA 524.2
Ethyl tert-Butyl Ether (EtBE)	0.5	ug/L	ND	EPA 524.2
1,2-Dichloroethane	0.5	ug/L	ND	EPA 524.2
tert-Amyl Alcohol (TAA)	10	ug/L	ND	EPA 524.2
1,1,1-Trichloroethane	0.5	ug/L	ND	EPA 524.2
1,1-Dichloropropene	0.5	ug/L	ND	EPA 524.2
Carbon tetrachloride	0.5	ug/L	ND	EPA 524.2
Benzene	0.5	ug/L	ND	EPA 524.2
tert-Amyl Methyl Ether (TAME)	0.5	ug/L	ND	EPA 524.2
Dibromomethane	0.5	ug/L	ND	EPA 524.2
1,2-Dichloropropane	0.5	ug/L	ND	EPA 524.2
Trichloroethene	0.5	ug/L	ND	EPA 524.2
Bromodichloromethane	0.5	ug/L	ND	EPA 524.2
tert-Amyl Ethyl Ether (TAEE)	0.5	ug/L	ND	EPA 524.2
cis-1,3-Dichloropropene	0.5	ug/L	ND	EPA 524.2
trans-1,3-Dichloropropene	0.5	ug/L	ND	EPA 524.2
1,1,2-Trichloroethane	0.5	ug/L	ND	EPA 524.2
Toluene	0.5	ug/L	ND	EPA 524.2
1,3-Dichloropropane	0.5	ug/L	ND	EPA 524.2
Dibromochloromethane	0.5	ug/L	ND	EPA 524.2
1,2-Dibromoethane	0.5	ug/L	ND	EPA 524.2
Tetrachloroethene	0.5	ug/L	ND	EPA 524.2
1,1,1,2-Tetrachloroethene	0.5	ug/L	ND	EPA 524.2
Chlorobenzene	0.5	ug/L	ND	EPA 524.2
Ethylbenzene	0.5	ug/L	ND	EPA 524.2



# ADVANCED ENVIRONMENTAL CONCEPTS, INC.

Laboratory Services 5292 Enterprise Street Suite C, Eldersburg, MD 21784 Phone 410-795-5955 Fax 410-795-9459

## Certificate of Analysis

Sample Identification:	TRIP BLANK	Project Identification:	GREEN VALLEY GARAGE
MATRIX:	water	Client Identification:	RON ANDERSON
Sample Date:	9/30/2015	Client Telephone:	
Date Received:	9/30/2015	Client Fax:	
Extraction Date:	na	Analyst:	MM
Analysis Date:	10/12/2015	Lab File:	101215.D16

COMPOUND	DETECTION LIMIT	TEST UNIT	TEST VALUE	METHOD
m&p-Xylene	0.5	ug/L	ND	EPA 524.2
Bromoform	0.5	ug/L	ND	EPA 524.2
Styrene	0.5	ug/L	ND	EPA 524.2
o-Xylene	0.5	ug/L	ND	EPA 524.2
1,1,2,2-Tetrachloroethene	0.5	ug/L	ND	EPA 524.2
1,2,3-Trichloropropane	0.5	ug/L	ND	EPA 524.2
Isopropylbenzene	0.5	ug/L	ND	EPA 524.2
Bromobenzene	0.5	ug/L	ND	EPA 524.2
n-Propylbenzene	0.5	ug/L	ND	EPA 524.2
2-Chlorotoluene	0.5	ug/L	ND	EPA 524.2
4-Chlorotoluene	0.5	ug/L	ND	EPA 524.2
1,3,5-Trimethylbenzene	0.5	ug/L	ND	EPA 524.2
tert-Butylbenzene	0.5	ug/L	ND	EPA 524.2
1,2,4-Trimethylbenzene	0.5	ug/L	ND	EPA 524.2
sec-Butylbenzene	0.5	ug/L	ND	EPA 524.2
1,3-Dichlorobenzene	0.5	ug/L	ND	EPA 524.2
1,4-Dichlorobenzene	0.5	ug/L	ND	EPA 524.2
1,2-Dichlorobenzene	0.5	ug/L	ND	EPA 524.2
p-iso-Propyltoluene	0.5	ug/L	ND	EPA 524.2
n-Butylbenzene	0.5	ug/L	ND	EPA 524.2
1,2-Dibromo-3-chloropropane	0.5	ug/L	ND	EPA 524.2
1,2,4-Trichlorobenzene	0.5	ug/L	ND	EPA 524.2
Naphthalene	0.5	ug/L	ND	EPA 524.2
Hexachlorobutadiene	0.5	ug/L	ND	EPA 524.2
1,2,3-Trichlorobenzene	0.5	ug/L	ND	EPA 524.2

### SURROGATE SPIKE

1,2-Dichloroethane-d4	%	118	EPA 524.2
Dibromofluoromethane	%	121	EPA 524.2
Toluene-d8	%	88	EPA 524.2
Bromofluorobenzene	%	97	EPA 524.2

MDE Drinking Water Supply Laboratory Certification #333

# ADVANCED ENVIRONMENTAL CONCEPTS, INC.

Laboratory Services 1751 Pulaski Highway, Havre de Grace, MD 21078 Phone:410-939-5550 Fax:410-939-5552

## Certificate of Analysis

<b>Sample Identification:</b>	<b>EFFLUENT</b>	<b>Project Identification:</b>	<b>GREEN VALLEY GARAGE</b>
<b>MATRIX:</b>	<b>water</b>	<b>Client Identification:</b>	<b>RON ANDERSON</b>
<b>Sample Date:</b>	<b>9/30/2015</b>	<b>Client Telephone:</b>	
<b>Date Received:</b>	<b>9/30/2015</b>	<b>Client Fax:</b>	
<b>Extraction Date:</b>	<b>na</b>	<b>Analyst:</b>	<b>MM</b>
<b>Analysis Date:</b>	<b>10/12/2015</b>	<b>Lab File:</b>	<b>101215.D17</b>

COMPOUND	DETECTION LIMIT	TEST UNIT	TEST VALUE	METHOD
Dichlorodifluoromethane	0.5	ug/L	ND	EPA 524.2
Chloromethane	0.5	ug/L	ND	EPA 524.2
Vinyl Chloride	0.5	ug/L	ND	EPA 524.2
Bromomethane	0.5	ug/L	ND	EPA 524.2
Chloroethane	0.5	ug/L	ND	EPA 524.2
Trichlorofluoromethane	0.5	ug/L	ND	EPA 524.2
1,1-Dichloroethene	0.5	ug/L	ND	EPA 524.2
tert-Butyl Alcohol (TBA)	10	ug/L	ND	EPA 524.2
Methylene Chloride	0.5	ug/L	ND	EPA 524.2
trans-1,2-Dichloroethene	0.5	ug/L	ND	EPA 524.2
Methyl tert-Butyl Ether (MtBE)	0.5	ug/L	ND	EPA 524.2
1,1-Dichloroethane	0.5	ug/L	ND	EPA 524.2
Diisopropyl Ether (DIPE)	0.5	ug/L	ND	EPA 524.2
cis-1,2-Dichloroethene	0.5	ug/L	ND	EPA 524.2
Bromochloromethane	0.5	ug/L	ND	EPA 524.2
Chloroform	0.5	ug/L	ND	EPA 524.2
2,2-Dichloropropane	0.5	ug/L	ND	EPA 524.2
Ethyl tert-Butyl Ether (EtBE)	0.5	ug/L	ND	EPA 524.2
1,2-Dichloroethane	0.5	ug/L	ND	EPA 524.2
tert-Amyl Alcohol (TAA)	10	ug/L	ND	EPA 524.2
1,1,1-Trichloroethane	0.5	ug/L	ND	EPA 524.2
1,1-Dichloropropene	0.5	ug/L	ND	EPA 524.2
Carbon tetrachloride	0.5	ug/L	ND	EPA 524.2
Benzene	0.5	ug/L	ND	EPA 524.2
tert-Amyl Methyl Ether (TAME)	0.5	ug/L	ND	EPA 524.2
Dibromomethane	0.5	ug/L	ND	EPA 524.2
1,2-Dichloropropane	0.5	ug/L	ND	EPA 524.2
Trichloroethene	0.5	ug/L	ND	EPA 524.2
Bromodichloromethane	0.5	ug/L	ND	EPA 524.2
tert-Amyl Ethyl Ether (TAEE)	0.5	ug/L	ND	EPA 524.2
cis-1,3-Dichloropropene	0.5	ug/L	ND	EPA 524.2
trans-1,3-Dichloropropene	0.5	ug/L	ND	EPA 524.2
1,1,2-Trichloroethane	0.5	ug/L	ND	EPA 524.2
Toluene	0.5	ug/L	ND	EPA 524.2
1,3-Dichloropropane	0.5	ug/L	ND	EPA 524.2
Dibromochloromethane	0.5	ug/L	ND	EPA 524.2
1,2-Dibromoethane	0.5	ug/L	ND	EPA 524.2
Tetrachloroethene	0.5	ug/L	ND	EPA 524.2
1,1,1,2-Tetrachloroethene	0.5	ug/L	ND	EPA 524.2
Chlorobenzene	0.5	ug/L	ND	EPA 524.2
Ethylbenzene	0.5	ug/L	ND	EPA 524.2

# ADVANCED ENVIRONMENTAL CONCEPTS, INC.

Laboratory Services 5292 Enterprise Street Suite C, Eldersburg, MD 21784 Phone 410-795-5955 Fax 410-795-9459

## Certificate of Analysis

<b>Sample Identification:</b>	<b>EFFLUENT</b>	<b>Project Identification:</b>	<b>GREEN VALLEY GARAGE</b>
<b>MATRIX:</b>	<b>water</b>	<b>Client Identification:</b>	<b>RON ANDERSON</b>
<b>Sample Date:</b>	<b>9/30/2015</b>	<b>Client Telephone:</b>	
<b>Date Received:</b>	<b>9/30/2015</b>	<b>Client Fax:</b>	
<b>Extraction Date:</b>	<b>na</b>	<b>Analyst:</b>	<b>MM</b>
<b>Analysis Date:</b>	<b>10/12/2015</b>	<b>Lab File:</b>	<b>101215.D17</b>

COMPOUND	DETECTION LIMIT	TEST UNIT	TEST VALUE	METHOD
m&p-Xylene	0.5	ug/L	ND	EPA 524.2
Bromoform	0.5	ug/L	ND	EPA 524.2
Styrene	0.5	ug/L	ND	EPA 524.2
o-Xylene	0.5	ug/L	ND	EPA 524.2
1,1,2,2-Tetrachloroethene	0.5	ug/L	ND	EPA 524.2
1,2,3-Trichloropropane	0.5	ug/L	ND	EPA 524.2
Isopropylbenzene	0.5	ug/L	ND	EPA 524.2
Bromobenzene	0.5	ug/L	ND	EPA 524.2
n-Propylbenzene	0.5	ug/L	ND	EPA 524.2
2-Chlorotoluene	0.5	ug/L	ND	EPA 524.2
4-Chlorotoluene	0.5	ug/L	ND	EPA 524.2
1,3,5-Trimethylbenzene	0.5	ug/L	ND	EPA 524.2
tert-Butylbenzene	0.5	ug/L	ND	EPA 524.2
1,2,4-Trimethylbenzene	0.5	ug/L	ND	EPA 524.2
sec-Butylbenzene	0.5	ug/L	ND	EPA 524.2
1,3-Dichlorobenzene	0.5	ug/L	ND	EPA 524.2
1,4-Dichlorobenzene	0.5	ug/L	ND	EPA 524.2
1,2-Dichlorobenzene	0.5	ug/L	ND	EPA 524.2
p-iso-Propyltoluene	0.5	ug/L	ND	EPA 524.2
n-Butylbenzene	0.5	ug/L	ND	EPA 524.2
1,2-Dibromo-3-chloropropane	0.5	ug/L	ND	EPA 524.2
1,2,4-Trichlorobenzene	0.5	ug/L	ND	EPA 524.2
Naphthalene	0.5	ug/L	ND	EPA 524.2
Hexachlorobutadiene	0.5	ug/L	ND	EPA 524.2
1,2,3-Trichlorobenzene	0.5	ug/L	ND	EPA 524.2

### SURROGATE SPIKE

1,2-Dichloroethane-d4	%	121	EPA 524.2
Dibromofluoromethane	%	124	EPA 524.2
Toluene-d8	%	89	EPA 524.2
Bromofluorobenzene	%	99	EPA 524.2

MDE Drinking Water Supply Laboratory Certification #333

# ADVANCED ENVIRONMENTAL CONCEPTS, INC.

Laboratory Services 1751 Pulaski Highway, Havre de Grace, MD 21078 Phone:410-939-5550 Fax:410-939-5552

## Certificate of Analysis

<b>Sample Identification:</b>	<b>INFLUENT</b>	<b>Project Identification:</b>	<b>GREEN VALLEY GARAGE</b>
<b>MATRIX:</b>	<b>water</b>	<b>Client Identification:</b>	<b>RON ANDERSON</b>
<b>Sample Date:</b>	<b>9/30/2015</b>	<b>Client Telephone:</b>	
<b>Date Received:</b>	<b>9/30/2015</b>	<b>Client Fax:</b>	
<b>Extraction Date:</b>	<b>na</b>	<b>Analyst:</b>	<b>MM</b>
<b>Analysis Date:</b>	<b>10/12/2015</b>	<b>Lab File:</b>	<b>101215.D18</b>

COMPOUND	DETECTION LIMIT	TEST UNIT	TEST VALUE	METHOD
Dichlorodifluoromethane	0.5	ug/L	ND	EPA 524.2
Chloromethane	0.5	ug/L	ND	EPA 524.2
Vinyl Chloride	0.5	ug/L	ND	EPA 524.2
Bromomethane	0.5	ug/L	ND	EPA 524.2
Chloroethane	0.5	ug/L	ND	EPA 524.2
Trichlorofluoromethane	0.5	ug/L	ND	EPA 524.2
1,1-Dichloroethene	0.5	ug/L	ND	EPA 524.2
tert-Butyl Alcohol (TBA)	10	ug/L	ND	EPA 524.2
Methylene Chloride	0.5	ug/L	ND	EPA 524.2
trans-1,2-Dichloroethene	0.5	ug/L	ND	EPA 524.2
Methyl tert-Butyl Ether (MtBE)	0.5	ug/L	ND	EPA 524.2
1,1-Dichloroethane	0.5	ug/L	ND	EPA 524.2
Diisopropyl Ether (DIPE)	0.5	ug/L	ND	EPA 524.2
cis-1,2-Dichloroethene	0.5	ug/L	ND	EPA 524.2
Bromochloromethane	0.5	ug/L	ND	EPA 524.2
Chloroform	0.5	ug/L	ND	EPA 524.2
2,2-Dichloropropane	0.5	ug/L	ND	EPA 524.2
Ethyl tert-Butyl Ether (EtBE)	0.5	ug/L	ND	EPA 524.2
1,2-Dichloroethane	0.5	ug/L	ND	EPA 524.2
tert-Amyl Alcohol (TAA)	10	ug/L	ND	EPA 524.2
1,1,1-Trichloroethane	0.5	ug/L	ND	EPA 524.2
1,1-Dichloropropene	0.5	ug/L	ND	EPA 524.2
Carbon tetrachloride	0.5	ug/L	ND	EPA 524.2
Benzene	0.5	ug/L	ND	EPA 524.2
tert-Amyl Methyl Ether (TAME)	0.5	ug/L	ND	EPA 524.2
Dibromomethane	0.5	ug/L	ND	EPA 524.2
1,2-Dichloropropane	0.5	ug/L	ND	EPA 524.2
Trichloroethene	0.5	ug/L	ND	EPA 524.2
Bromodichloromethane	0.5	ug/L	ND	EPA 524.2
tert-Amyl Ethyl Ether (TAEE)	0.5	ug/L	ND	EPA 524.2
cis-1,3-Dichloropropene	0.5	ug/L	ND	EPA 524.2
trans-1,3-Dichloropropene	0.5	ug/L	ND	EPA 524.2
1,1,2-Trichloroethane	0.5	ug/L	ND	EPA 524.2
Toluene	0.5	ug/L	ND	EPA 524.2
1,3-Dichloropropane	0.5	ug/L	ND	EPA 524.2
Dibromochloromethane	0.5	ug/L	ND	EPA 524.2
1,2-Dibromoethane	0.5	ug/L	ND	EPA 524.2
Tetrachloroethene	0.5	ug/L	ND	EPA 524.2
1,1,1,2-Tetrachloroethene	0.5	ug/L	ND	EPA 524.2
Chlorobenzene	0.5	ug/L	ND	EPA 524.2
Ethylbenzene	0.5	ug/L	ND	EPA 524.2

# ADVANCED ENVIRONMENTAL CONCEPTS, INC.

Laboratory Services 5292 Enterprise Street Suite C, Eldersburg, MD 21784 Phone 410-795-5955 Fax 410-795-9459

## Certificate of Analysis

Sample Identification:	INFLUENT	Project Identification:	GREEN VALLEY GARAGE
MATRIX:	water	Client Identification:	RON ANDERSON
Sample Date:	9/30/2015	Client Telephone:	
Date Received:	9/30/2015	Client Fax:	
Extraction Date:	na	Analyst:	MM
Analysis Date:	10/12/2015	Lab File:	101215.D18

COMPOUND	DETECTION LIMIT	TEST UNIT	TEST VALUE	METHOD
m&p-Xylene	0.5	ug/L	ND	EPA 524.2
Bromoform	0.5	ug/L	ND	EPA 524.2
Styrene	0.5	ug/L	ND	EPA 524.2
o-Xylene	0.5	ug/L	ND	EPA 524.2
1,1,2,2-Tetrachloroethene	0.5	ug/L	ND	EPA 524.2
1,2,3-Trichloropropane	0.5	ug/L	ND	EPA 524.2
Isopropylbenzene	0.5	ug/L	ND	EPA 524.2
Bromobenzene	0.5	ug/L	ND	EPA 524.2
n-Propylbenzene	0.5	ug/L	ND	EPA 524.2
2-Chlorotoluene	0.5	ug/L	ND	EPA 524.2
4-Chlorotoluene	0.5	ug/L	ND	EPA 524.2
1,3,5-Trimethylbenzene	0.5	ug/L	ND	EPA 524.2
tert-Butylbenzene	0.5	ug/L	ND	EPA 524.2
1,2,4-Trimethylbenzene	0.5	ug/L	ND	EPA 524.2
sec-Butylbenzene	0.5	ug/L	ND	EPA 524.2
1,3-Dichlorobenzene	0.5	ug/L	ND	EPA 524.2
1,4-Dichlorobenzene	0.5	ug/L	ND	EPA 524.2
1,2-Dichlorobenzene	0.5	ug/L	ND	EPA 524.2
p-iso-Propyltoluene	0.5	ug/L	ND	EPA 524.2
n-Butylbenzene	0.5	ug/L	ND	EPA 524.2
1,2-Dibromo-3-chloropropane	0.5	ug/L	ND	EPA 524.2
1,2,4-Trichlorobenzene	0.5	ug/L	ND	EPA 524.2
Naphthalene	0.5	ug/L	ND	EPA 524.2
Hexachlorobutadiene	0.5	ug/L	ND	EPA 524.2
1,2,3-Trichlorobenzene	0.5	ug/L	ND	EPA 524.2

### SURROGATE SPIKE

1,2-Dichloroethane-d4	%	120	EPA 524.2
Dibromofluoromethane	%	126	EPA 524.2
Toluene-d8	%	90	EPA 524.2
Bromofluorobenzene	%	98	EPA 524.2

MDE Drinking Water Supply Laboratory Certification #333

# ADVANCED ENVIRONMENTAL CONCEPTS, INC.

Laboratory Services 1751 Pulaski Highway, Havre de Grace, MD 21078 Phone:410-939-5550 Fax:410-939-5552

## Certificate of Analysis

<b>Sample Identification:</b>	<b>MW-1</b>	<b>Project Identification:</b>	<b>GREEN VALLEY GARAGE</b>
<b>MATRIX:</b>	<b>water</b>	<b>Client Identification:</b>	<b>RON ANDERSON</b>
<b>Sample Date:</b>	<b>9/30/2015</b>	<b>Client Telephone:</b>	
<b>Date Received:</b>	<b>9/30/2015</b>	<b>Client Fax:</b>	
<b>Extraction Date:</b>	<b>10/6/2015</b>	<b>Analyst:</b>	<b>MM</b>
<b>Analysis Date:</b>	<b>10/12/2015</b>	<b>Lab File:</b>	<b>101215.D19</b>

COMPOUND	DETECTION LIMIT	TEST UNIT	TEST VALUE	METHOD
Dichlorodifluoromethane	5	ug/L	ND	EPA 8260
Chloromethane	5	ug/L	ND	EPA 8260
Vinyl Chloride	5	ug/L	ND	EPA 8260
Bromomethane	5	ug/L	ND	EPA 8260
Chloroethane	5	ug/L	ND	EPA 8260
Trichlorofluoromethane	5	ug/L	ND	EPA 8260
1,1-Dichloroethene	5	ug/L	ND	EPA 8260
tert-Butyl Alcohol (TBA)	50	ug/L	ND	EPA 8260
Methylene Chloride	5	ug/L	ND	EPA 8260
trans-1,2-Dichloroethene	5	ug/L	ND	EPA 8260
Methyl tert-Butyl Ether (MtBE)	5	ug/L	279	EPA 8260
1,1-Dichloroethane	5	ug/L	ND	EPA 8260
Diisopropyl Ether (DIPE)	5	ug/L	ND	EPA 8260
cis-1,2-Dichloroethene	5	ug/L	ND	EPA 8260
Bromochloromethane	5	ug/L	ND	EPA 8260
Chloroform	5	ug/L	ND	EPA 8260
2,2-Dichloropropane	5	ug/L	ND	EPA 8260
Ethyl tert-Butyl Ether (EtBE)	5	ug/L	ND	EPA 8260
1,2-Dichloroethane	5	ug/L	ND	EPA 8260
tert-Amyl Alcohol (TAA)	50	ug/L	ND	EPA 8260
1,1,1-Trichloroethane	5	ug/L	ND	EPA 8260
1,1-Dichloropropene	5	ug/L	ND	EPA 8260
Carbon tetrachloride	5	ug/L	ND	EPA 8260
Benzene	5	ug/L	ND	EPA 8260
tert-Amyl Methyl Ether (TAME)	5	ug/L	70.9	EPA 8260
Dibromomethane	5	ug/L	ND	EPA 8260
1,2-Dichloropropane	5	ug/L	ND	EPA 8260
Trichloroethene	5	ug/L	ND	EPA 8260
Bromodichloromethane	5	ug/L	ND	EPA 8260
tert-Amyl Ethyl Ether (TAEE)	5	ug/L	ND	EPA 8260
cis-1,3-Dichloropropene	5	ug/L	ND	EPA 8260
trans-1,3-Dichloropropene	5	ug/L	ND	EPA 8260
1,1,2-Trichloroethane	5	ug/L	ND	EPA 8260
Toluene	5	ug/L	ND	EPA 8260
1,3-Dichloropropane	5	ug/L	ND	EPA 8260
Dibromochloromethane	5	ug/L	ND	EPA 8260
1,2-Dibromoethane	5	ug/L	ND	EPA 8260
Tetrachloroethene	5	ug/L	ND	EPA 8260
1,1,1,2-Tetrachloroethene	5	ug/L	ND	EPA 8260
Chlorobenzene	5	ug/L	ND	EPA 8260
Ethylbenzene	5	ug/L	ND	EPA 8260

# ADVANCED ENVIRONMENTAL CONCEPTS, INC.

Laboratory Services 5292 Enterprise Street Suite C, Eldersburg, MD 21784 Phone 410-795-5955 Fax 410-795-9459

## Certificate of Analysis

<b>Sample Identification:</b>	<b>MW-1</b>	<b>Project Identification:</b>	<b>GREEN VALLEY GARAGE</b>
<b>MATRIX:</b>	<b>water</b>	<b>Client Identification:</b>	<b>RON ANDERSON</b>
<b>Sample Date:</b>	<b>9/30/2015</b>	<b>Client Telephone:</b>	
<b>Date Received:</b>	<b>9/30/2015</b>	<b>Client Fax:</b>	
<b>Extraction Date:</b>	<b>10/6/2015</b>	<b>Analyst:</b>	<b>MM</b>
<b>Analysis Date:</b>	<b>10/12/2015</b>	<b>Lab File:</b>	<b>101215.D19</b>

COMPOUND	DETECTION LIMIT	TEST UNIT	TEST VALUE	METHOD
m&p-Xylene	5	ug/L	ND	EPA 8260
Bromoform	5	ug/L	ND	EPA 8260
Styrene	5	ug/L	ND	EPA 8260
o-Xylene	5	ug/L	ND	EPA 8260
1,1,2,2-Tetrachloroethane	5	ug/L	ND	EPA 8260
1,2,3-Trichloropropane	5	ug/L	ND	EPA 8260
Isopropylbenzene	5	ug/L	ND	EPA 8260
Bromobenzene	5	ug/L	ND	EPA 8260
n-Propylbenzene	5	ug/L	ND	EPA 8260
2-Chlorotoluene	5	ug/L	ND	EPA 8260
4-Chlorotoluene	5	ug/L	ND	EPA 8260
1,3,5-Trimethylbenzene	5	ug/L	ND	EPA 8260
tert-Butylbenzene	5	ug/L	ND	EPA 8260
1,2,4-Trimethylbenzene	5	ug/L	ND	EPA 8260
sec-Butylbenzene	5	ug/L	ND	EPA 8260
1,3-Dichlorobenzene	5	ug/L	ND	EPA 8260
1,4-Dichlorobenzene	5	ug/L	ND	EPA 8260
1,2-Dichlorobenzene	5	ug/L	ND	EPA 8260
p-iso-Propyltoluene	5	ug/L	ND	EPA 8260
n-Butylbenzene	5	ug/L	ND	EPA 8260
1,2-Dibromo-3-chloropropane	5	ug/L	ND	EPA 8260
1,2,4-Trichlorobenzene	5	ug/L	ND	EPA 8260
Naphthalene	5	ug/L	ND	EPA 8260
Hexachlorobutadiene	5	ug/L	ND	EPA 8260
1,2,3-Trichlorobenzene	5	ug/L	ND	EPA 8260
TPH GRO	100	ug/L	360	EPA 8015B
TPH DRO	500	ug/L	ND	EPA 8015B

### SURROGATE SPIKE

1,2-Dichloroethane-d4		%	104	EPA 8260
Dibromofluoromethane		%	106	EPA 8260
TFT		%	100	EPA 8015B
Toluene-d8		%	91	EPA 8260
Bromofluorobenzene		%	99	EPA 8260

# ADVANCED ENVIRONMENTAL CONCEPTS, INC.

Laboratory Services 1751 Pulaski Highway, Havre de Grace, MD 21078 Phone:410-939-5550 Fax:410-939-5552

## Certificate of Analysis

<b>Sample Identification:</b>	<b>MW-3</b>	<b>Project Identification:</b>	<b>GREEN VALLEY GARAGE</b>
<b>MATRIX:</b>	<b>water</b>	<b>Client Identification:</b>	<b>RON ANDERSON</b>
<b>Sample Date:</b>	<b>9/30/2015</b>	<b>Client Telephone:</b>	
<b>Date Received:</b>	<b>9/30/2015</b>	<b>Client Fax:</b>	
<b>Extraction Date:</b>	<b>10/6/2015</b>	<b>Analyst:</b>	<b>MM</b>
<b>Analysis Date:</b>	<b>10/12/2015</b>	<b>Lab File:</b>	<b>101215.D20</b>

COMPOUND	DETECTION LIMIT	TEST UNIT	TEST VALUE	METHOD
Dichlorodifluoromethane	5	ug/L	ND	EPA 8260
Chloromethane	5	ug/L	ND	EPA 8260
Vinyl Chloride	5	ug/L	ND	EPA 8260
Bromomethane	5	ug/L	ND	EPA 8260
Chloroethane	5	ug/L	ND	EPA 8260
Trichlorofluoromethane	5	ug/L	ND	EPA 8260
1,1-Dichloroethene	5	ug/L	ND	EPA 8260
tert-Butyl Alcohol (TBA)	50	ug/L	ND	EPA 8260
Methylene Chloride	5	ug/L	ND	EPA 8260
trans-1,2-Dichloroethene	5	ug/L	ND	EPA 8260
Methyl tert-Butyl Ether (MtBE)	5	ug/L	ND	EPA 8260
1,1-Dichloroethane	5	ug/L	ND	EPA 8260
Diisopropyl Ether (DIPE)	5	ug/L	ND	EPA 8260
cis-1,2-Dichloroethene	5	ug/L	ND	EPA 8260
Bromochloromethane	5	ug/L	ND	EPA 8260
Chloroform	5	ug/L	ND	EPA 8260
2,2-Dichloropropane	5	ug/L	ND	EPA 8260
Ethyl tert-Butyl Ether (EtBE)	5	ug/L	ND	EPA 8260
1,2-Dichloroethane	5	ug/L	ND	EPA 8260
tert-Amyl Alcohol (TAA)	50	ug/L	ND	EPA 8260
1,1,1-Trichloroethane	5	ug/L	ND	EPA 8260
1,1-Dichloropropene	5	ug/L	ND	EPA 8260
Carbon tetrachloride	5	ug/L	ND	EPA 8260
Benzene	5	ug/L	ND	EPA 8260
tert-Amyl Methyl Ether (TAME)	5	ug/L	ND	EPA 8260
Dibromomethane	5	ug/L	ND	EPA 8260
1,2-Dichloropropane	5	ug/L	ND	EPA 8260
Trichloroethene	5	ug/L	ND	EPA 8260
Bromodichloromethane	5	ug/L	ND	EPA 8260
tert-Amyl Ethyl Ether (TAEE)	5	ug/L	ND	EPA 8260
cis-1,3-Dichloropropene	5	ug/L	ND	EPA 8260
trans-1,3-Dichloropropene	5	ug/L	ND	EPA 8260
1,1,2-Trichloroethane	5	ug/L	ND	EPA 8260
Toluene	5	ug/L	ND	EPA 8260
1,3-Dichloropropane	5	ug/L	ND	EPA 8260
Dibromochloromethane	5	ug/L	ND	EPA 8260
1,2-Dibromoethane	5	ug/L	ND	EPA 8260
Tetrachloroethene	5	ug/L	ND	EPA 8260
1,1,1,2-Tetrachloroethene	5	ug/L	ND	EPA 8260
Chlorobenzene	5	ug/L	ND	EPA 8260
Ethylbenzene	5	ug/L	ND	EPA 8260



# ADVANCED ENVIRONMENTAL CONCEPTS, INC.

Laboratory Services 5292 Enterprise Street Suite C, Eldersburg, MD 21784 Phone 410-795-5955 Fax 410-795-9459

## Certificate of Analysis

Sample Identification:	MW-3	Project Identification:	GREEN VALLEY GARAGE
MATRIX:	water	Client Identification:	RON ANDERSON
Sample Date:	9/30/2015	Client Telephone:	
Date Received:	9/30/2015	Client Fax:	
Extraction Date:	10/6/2015	Analyst:	MM
Analysis Date:	10/12/2015	Lab File:	101215.D20

COMPOUND	DETECTION LIMIT	TEST UNIT	TEST VALUE	METHOD
m&p-Xylene	5	ug/L	ND	EPA 8260
Bromoform	5	ug/L	ND	EPA 8260
Styrene	5	ug/L	ND	EPA 8260
o-Xylene	5	ug/L	ND	EPA 8260
1,1,2,2-Tetrachloroethane	5	ug/L	ND	EPA 8260
1,2,3-Trichloropropane	5	ug/L	ND	EPA 8260
Isopropylbenzene	5	ug/L	ND	EPA 8260
Bromobenzene	5	ug/L	ND	EPA 8260
n-Propylbenzene	5	ug/L	ND	EPA 8260
2-Chlorotoluene	5	ug/L	ND	EPA 8260
4-Chlorotoluene	5	ug/L	ND	EPA 8260
1,3,5-Trimethylbenzene	5	ug/L	ND	EPA 8260
tert-Butylbenzene	5	ug/L	ND	EPA 8260
1,2,4-Trimethylbenzene	5	ug/L	ND	EPA 8260
sec-Butylbenzene	5	ug/L	ND	EPA 8260
1,3-Dichlorobenzene	5	ug/L	ND	EPA 8260
1,4-Dichlorobenzene	5	ug/L	ND	EPA 8260
1,2-Dichlorobenzene	5	ug/L	ND	EPA 8260
p-iso-Propyltoluene	5	ug/L	ND	EPA 8260
n-Butylbenzene	5	ug/L	ND	EPA 8260
1,2-Dibromo-3-chloropropane	5	ug/L	ND	EPA 8260
1,2,4-Trichlorobenzene	5	ug/L	ND	EPA 8260
Naphthalene	5	ug/L	ND	EPA 8260
Hexachlorobutadiene	5	ug/L	ND	EPA 8260
1,2,3-Trichlorobenzene	5	ug/L	ND	EPA 8260
TPH GRO	100	ug/L	ND	EPA 8015B
TPH DRO	500	ug/L	ND	EPA 8015B

### SURROGATE SPIKE

1,2-Dichloroethane-d4	%		121	EPA 8260
Dibromofluoromethane	%		122	EPA 8260
TFT	%		98	EPA 8015B
Toluene-d8	%		91	EPA 8260
Bromofluorobenzene	%		97	EPA 8260

# ADVANCED ENVIRONMENTAL CONCEPTS, INC.

Laboratory Services 1751 Pulaski Highway, Havre de Grace, MD 21078 Phone:410-939-5550 Fax:410-939-5552

## Certificate of Analysis

<b>Sample Identification:</b>	<b>MW-4</b>	<b>Project Identification:</b>	<b>GREEN VALLEY GARAGE</b>
<b>MATRIX:</b>	<b>water</b>	<b>Client Identification:</b>	<b>RON ANDERSON</b>
<b>Sample Date:</b>	<b>9/30/2015</b>	<b>Client Telephone:</b>	
<b>Date Received:</b>	<b>9/30/2015</b>	<b>Client Fax:</b>	
<b>Extraction Date:</b>	<b>10/6/2015</b>	<b>Analyst:</b>	<b>MM</b>
<b>Analysis Date:</b>	<b>10/12/2015</b>	<b>Lab File:</b>	<b>101215.D21</b>

COMPOUND	DETECTION LIMIT	TEST UNIT	TEST VALUE	METHOD
Dichlorodifluoromethane	5	ug/L	ND	EPA 8260
Chloromethane	5	ug/L	ND	EPA 8260
Vinyl Chloride	5	ug/L	ND	EPA 8260
Bromomethane	5	ug/L	ND	EPA 8260
Chloroethane	5	ug/L	ND	EPA 8260
Trichlorofluoromethane	5	ug/L	ND	EPA 8260
1,1-Dichloroethene	5	ug/L	ND	EPA 8260
tert-Butyl Alcohol (TBA)	50	ug/L	5080	EPA 8260
Methylene Chloride	5	ug/L	ND	EPA 8260
trans-1,2-Dichloroethene	5	ug/L	ND	EPA 8260
Methyl tert-Butyl Ether (MtBE)	5	ug/L	2120	EPA 8260
1,1-Dichloroethane	5	ug/L	ND	EPA 8260
Diisopropyl Ether (DIPE)	5	ug/L	14.4	EPA 8260
cis-1,2-Dichloroethene	5	ug/L	ND	EPA 8260
Bromochloromethane	5	ug/L	ND	EPA 8260
Chloroform	5	ug/L	ND	EPA 8260
2,2-Dichloropropane	5	ug/L	ND	EPA 8260
Ethyl tert-Butyl Ether (EtBE)	5	ug/L	ND	EPA 8260
1,2-Dichloroethane	5	ug/L	ND	EPA 8260
tert-Amyl Alcohol (TAA)	50	ug/L	770	EPA 8260
1,1,1-Trichloroethane	5	ug/L	ND	EPA 8260
1,1-Dichloropropene	5	ug/L	ND	EPA 8260
Carbon tetrachloride	5	ug/L	ND	EPA 8260
Benzene	5	ug/L	ND	EPA 8260
tert-Amyl Methyl Ether (TAME)	5	ug/L	386	EPA 8260
Dibromomethane	5	ug/L	ND	EPA 8260
1,2-Dichloropropane	5	ug/L	ND	EPA 8260
Trichloroethene	5	ug/L	ND	EPA 8260
Bromodichloromethane	5	ug/L	ND	EPA 8260
tert-Amyl Ethyl Ether (TAEE)	5	ug/L	ND	EPA 8260
cis-1,3-Dichloropropene	5	ug/L	ND	EPA 8260
trans-1,3-Dichloropropene	5	ug/L	ND	EPA 8260
1,1,2-Trichloroethane	5	ug/L	ND	EPA 8260
Toluene	5	ug/L	ND	EPA 8260
1,3-Dichloropropane	5	ug/L	ND	EPA 8260
Dibromochloromethane	5	ug/L	ND	EPA 8260
1,2-Dibromoethane	5	ug/L	ND	EPA 8260
Tetrachloroethene	5	ug/L	ND	EPA 8260
1,1,1,2-Tetrachloroethene	5	ug/L	ND	EPA 8260
Chlorobenzene	5	ug/L	ND	EPA 8260
Ethylbenzene	5	ug/L	ND	EPA 8260

# ADVANCED ENVIRONMENTAL CONCEPTS, INC.

Laboratory Services 5292 Enterprise Street Suite C, Eldersburg, MD 21784 Phone 410-795-5955 Fax 410-795-9459

## Certificate of Analysis

<b>Sample Identification:</b>	<b>MW-4</b>	<b>Project Identification:</b>	<b>GREEN VALLEY GARAGE</b>
<b>MATRIX:</b>	<b>water</b>	<b>Client Identification:</b>	<b>RON ANDERSON</b>
<b>Sample Date:</b>	<b>9/30/2015</b>	<b>Client Telephone:</b>	
<b>Date Received:</b>	<b>9/30/2015</b>	<b>Client Fax:</b>	
<b>Extraction Date:</b>	<b>10/6/2015</b>	<b>Analyst:</b>	<b>MM</b>
<b>Analysis Date:</b>	<b>10/12/2015</b>	<b>Lab File:</b>	<b>101215.D21</b>

COMPOUND	DETECTION LIMIT	TEST UNIT	TEST VALUE	METHOD
m&p-Xylene	5	ug/L	ND	EPA 8260
Bromoform	5	ug/L	ND	EPA 8260
Styrene	5	ug/L	ND	EPA 8260
o-Xylene	5	ug/L	ND	EPA 8260
1,1,2,2-Tetrachloroethane	5	ug/L	ND	EPA 8260
1,2,3-Trichloropropane	5	ug/L	ND	EPA 8260
Isopropylbenzene	5	ug/L	ND	EPA 8260
Bromobenzene	5	ug/L	ND	EPA 8260
n-Propylbenzene	5	ug/L	ND	EPA 8260
2-Chlorotoluene	5	ug/L	ND	EPA 8260
4-Chlorotoluene	5	ug/L	ND	EPA 8260
1,3,5-Trimethylbenzene	5	ug/L	ND	EPA 8260
tert-Butylbenzene	5	ug/L	ND	EPA 8260
1,2,4-Trimethylbenzene	5	ug/L	ND	EPA 8260
sec-Butylbenzene	5	ug/L	ND	EPA 8260
1,3-Dichlorobenzene	5	ug/L	ND	EPA 8260
1,4-Dichlorobenzene	5	ug/L	ND	EPA 8260
1,2-Dichlorobenzene	5	ug/L	ND	EPA 8260
p-iso-Propyltoluene	5	ug/L	ND	EPA 8260
n-Butylbenzene	5	ug/L	ND	EPA 8260
1,2-Dibromo-3-chloropropane	5	ug/L	ND	EPA 8260
1,2,4-Trichlorobenzene	5	ug/L	ND	EPA 8260
Naphthalene	5	ug/L	ND	EPA 8260
Hexachlorobutadiene	5	ug/L	ND	EPA 8260
1,2,3-Trichlorobenzene	5	ug/L	ND	EPA 8260
TPH GRO	100	ug/L	8800	EPA 8015B
TPH DRO	500	ug/L	ND	EPA 8015B

### SURROGATE SPIKE

1,2-Dichloroethane-d4		%	121	EPA 8260
Dibromofluoromethane		%	122	EPA 8260
TFT		%	98	EPA 8015B
Toluene-d8		%	91	EPA 8260
Bromofluorobenzene		%	97	EPA 8260

# ADVANCED ENVIRONMENTAL CONCEPTS, INC.

Laboratory Services 1751 Pulaski Highway, Havre de Grace, MD 21078 Phone:410-939-5550 Fax:410-939-5552

## Certificate of Analysis

<b>Sample Identification:</b>	<b>MW-5</b>	<b>Project Identification:</b>	<b>GREEN VALLEY GARAGE</b>
<b>MATRIX:</b>	<b>water</b>	<b>Client Identification:</b>	<b>RON ANDERSON</b>
<b>Sample Date:</b>	<b>9/30/2015</b>	<b>Client Telephone:</b>	
<b>Date Received:</b>	<b>9/30/2015</b>	<b>Client Fax:</b>	
<b>Extraction Date:</b>	<b>10/6/2015</b>	<b>Analyst:</b>	<b>MM</b>
<b>Analysis Date:</b>	<b>10/12/2015</b>	<b>Lab File:</b>	<b>101215.D22</b>

COMPOUND	DETECTION LIMIT	TEST UNIT	TEST VALUE	METHOD
Dichlorodifluoromethane	5	ug/L	ND	EPA 8260
Chloromethane	5	ug/L	ND	EPA 8260
Vinyl Chloride	5	ug/L	ND	EPA 8260
Bromomethane	5	ug/L	ND	EPA 8260
Chloroethane	5	ug/L	ND	EPA 8260
Trichlorofluoromethane	5	ug/L	ND	EPA 8260
1,1-Dichloroethene	5	ug/L	ND	EPA 8260
tert-Butyl Alcohol (TBA)	50	ug/L	2400	EPA 8260
Methylene Chloride	5	ug/L	ND	EPA 8260
trans-1,2-Dichloroethene	5	ug/L	ND	EPA 8260
Methyl tert-Butyl Ether (MtBE)	5	ug/L	5640	EPA 8260
1,1-Dichloroethane	5	ug/L	ND	EPA 8260
Diisopropyl Ether (DIPE)	5	ug/L	13.9	EPA 8260
cis-1,2-Dichloroethene	5	ug/L	ND	EPA 8260
Bromochloromethane	5	ug/L	ND	EPA 8260
Chloroform	5	ug/L	ND	EPA 8260
2,2-Dichloropropane	5	ug/L	ND	EPA 8260
Ethyl tert-Butyl Ether (EtBE)	5	ug/L	ND	EPA 8260
1,2-Dichloroethane	5	ug/L	ND	EPA 8260
tert-Amyl Alcohol (TAA)	50	ug/L	330	EPA 8260
1,1,1-Trichloroethane	5	ug/L	ND	EPA 8260
1,1-Dichloropropene	5	ug/L	ND	EPA 8260
Carbon tetrachloride	5	ug/L	ND	EPA 8260
Benzene	5	ug/L	ND	EPA 8260
tert-Amyl Methyl Ether (TAME)	5	ug/L	794	EPA 8260
Dibromomethane	5	ug/L	ND	EPA 8260
1,2-Dichloropropane	5	ug/L	ND	EPA 8260
Trichloroethene	5	ug/L	ND	EPA 8260
Bromodichloromethane	5	ug/L	ND	EPA 8260
tert-Amyl Ethyl Ether (TAEE)	5	ug/L	ND	EPA 8260
cis-1,3-Dichloropropene	5	ug/L	ND	EPA 8260
trans-1,3-Dichloropropene	5	ug/L	ND	EPA 8260
1,1,2-Trichloroethane	5	ug/L	ND	EPA 8260
Toluene	5	ug/L	ND	EPA 8260
1,3-Dichloropropane	5	ug/L	ND	EPA 8260
Dibromochloromethane	5	ug/L	ND	EPA 8260
1,2-Dibromoethane	5	ug/L	ND	EPA 8260
Tetrachloroethene	5	ug/L	ND	EPA 8260
1,1,1,2-Tetrachloroethene	5	ug/L	ND	EPA 8260
Chlorobenzene	5	ug/L	ND	EPA 8260
Ethylbenzene	5	ug/L	ND	EPA 8260

# ADVANCED ENVIRONMENTAL CONCEPTS, INC.

Laboratory Services 5292 Enterprise Street Suite C, Eldersburg, MD 21784 Phone 410-795-5955 Fax 410-795-9459

## Certificate of Analysis

Sample Identification:	MW-5	Project Identification:	GREEN VALLEY GARAGE
MATRIX:	water	Client Identification:	RON ANDERSON
Sample Date:	9/30/2015	Client Telephone:	
Date Received:	9/30/2015	Client Fax:	
Extraction Date:	10/6/2015	Analyst:	MM
Analysis Date:	10/12/2015	Lab File:	101215.D22

COMPOUND	DETECTION LIMIT	TEST UNIT	TEST VALUE	METHOD
m&p-Xylene	5	ug/L	ND	EPA 8260
Bromoform	5	ug/L	ND	EPA 8260
Styrene	5	ug/L	ND	EPA 8260
o-Xylene	5	ug/L	ND	EPA 8260
1,1,2,2-Tetrachloroethane	5	ug/L	ND	EPA 8260
1,2,3-Trichloropropane	5	ug/L	ND	EPA 8260
Isopropylbenzene	5	ug/L	ND	EPA 8260
Bromobenzene	5	ug/L	ND	EPA 8260
n-Propylbenzene	5	ug/L	ND	EPA 8260
2-Chlorotoluene	5	ug/L	ND	EPA 8260
4-Chlorotoluene	5	ug/L	ND	EPA 8260
1,3,5-Trimethylbenzene	5	ug/L	ND	EPA 8260
tert-Butylbenzene	5	ug/L	ND	EPA 8260
1,2,4-Trimethylbenzene	5	ug/L	ND	EPA 8260
sec-Butylbenzene	5	ug/L	ND	EPA 8260
1,3-Dichlorobenzene	5	ug/L	ND	EPA 8260
1,4-Dichlorobenzene	5	ug/L	ND	EPA 8260
1,2-Dichlorobenzene	5	ug/L	ND	EPA 8260
p-iso-Propyltoluene	5	ug/L	ND	EPA 8260
n-Butylbenzene	5	ug/L	ND	EPA 8260
1,2-Dibromo-3-chloropropane	5	ug/L	ND	EPA 8260
1,2,4-Trichlorobenzene	5	ug/L	ND	EPA 8260
Naphthalene	5	ug/L	ND	EPA 8260
Hexachlorobutadiene	5	ug/L	ND	EPA 8260
1,2,3-Trichlorobenzene	5	ug/L	ND	EPA 8260
TPH GRO	100	ug/L	9100	EPA 8015B
TPH DRO	500	ug/L	ND	EPA 8015B

### SURROGATE SPIKE

1,2-Dichloroethane-d4		%	100	EPA 8260
Dibromofluoromethane		%	104	EPA 8260
TFT		%	99	EPA 8015B
Toluene-d8		%	91	EPA 8260
Bromofluorobenzene		%	100	EPA 8260

# ADVANCED ENVIRONMENTAL CONCEPTS, INC.

Laboratory Services 1751 Pulaski Highway, Havre de Grace, MD 21078 Phone:410-939-5550 Fax:410-939-5552

## Certificate of Analysis

<b>Sample Identification:</b>	<b>MW-6</b>	<b>Project Identification:</b>	<b>GREEN VALLEY GARAGE</b>
<b>MATRIX:</b>	<b>water</b>	<b>Client Identification:</b>	<b>RON ANDERSON</b>
<b>Sample Date:</b>	<b>9/30/2015</b>	<b>Client Telephone:</b>	
<b>Date Received:</b>	<b>9/30/2015</b>	<b>Client Fax:</b>	
<b>Extraction Date:</b>	<b>10/6/2015</b>	<b>Analyst:</b>	<b>MM</b>
<b>Analysis Date:</b>	<b>10/12/2015</b>	<b>Lab File:</b>	<b>101215.D23</b>

COMPOUND	DETECTION LIMIT	TEST UNIT	TEST VALUE	METHOD
Dichlorodifluoromethane	5	ug/L	ND	EPA 8260
Chloromethane	5	ug/L	ND	EPA 8260
Vinyl Chloride	5	ug/L	ND	EPA 8260
Bromomethane	5	ug/L	ND	EPA 8260
Chloroethane	5	ug/L	ND	EPA 8260
Trichlorofluoromethane	5	ug/L	ND	EPA 8260
1,1-Dichloroethene	5	ug/L	ND	EPA 8260
tert-Butyl Alcohol (TBA)	50	ug/L	1170	EPA 8260
Methylene Chloride	5	ug/L	ND	EPA 8260
trans-1,2-Dichloroethene	5	ug/L	ND	EPA 8260
Methyl tert-Butyl Ether (MtBE)	5	ug/L	1920	EPA 8260
1,1-Dichloroethane	5	ug/L	ND	EPA 8260
Diisopropyl Ether (DIPE)	5	ug/L	9.28	EPA 8260
cis-1,2-Dichloroethene	5	ug/L	ND	EPA 8260
Bromochloromethane	5	ug/L	ND	EPA 8260
Chloroform	5	ug/L	ND	EPA 8260
2,2-Dichloropropane	5	ug/L	ND	EPA 8260
Ethyl tert-Butyl Ether (EtBE)	5	ug/L	ND	EPA 8260
1,2-Dichloroethane	5	ug/L	ND	EPA 8260
tert-Amyl Alcohol (TAA)	50	ug/L	ND	EPA 8260
1,1,1-Trichloroethane	5	ug/L	ND	EPA 8260
1,1-Dichloropropene	5	ug/L	ND	EPA 8260
Carbon tetrachloride	5	ug/L	ND	EPA 8260
Benzene	5	ug/L	ND	EPA 8260
tert-Amyl Methyl Ether (TAME)	5	ug/L	385	EPA 8260
Dibromomethane	5	ug/L	ND	EPA 8260
1,2-Dichloropropane	5	ug/L	ND	EPA 8260
Trichloroethene	5	ug/L	ND	EPA 8260
Bromodichloromethane	5	ug/L	ND	EPA 8260
tert-Amyl Ethyl Ether (TAEE)	5	ug/L	ND	EPA 8260
cis-1,3-Dichloropropene	5	ug/L	ND	EPA 8260
trans-1,3-Dichloropropene	5	ug/L	ND	EPA 8260
1,1,2-Trichloroethane	5	ug/L	ND	EPA 8260
Toluene	5	ug/L	ND	EPA 8260
1,3-Dichloropropane	5	ug/L	ND	EPA 8260
Dibromochloromethane	5	ug/L	ND	EPA 8260
1,2-Dibromoethane	5	ug/L	ND	EPA 8260
Tetrachloroethene	5	ug/L	ND	EPA 8260
1,1,1,2-Tetrachloroethene	5	ug/L	ND	EPA 8260
Chlorobenzene	5	ug/L	ND	EPA 8260
Ethylbenzene	5	ug/L	ND	EPA 8260

# ADVANCED ENVIRONMENTAL CONCEPTS, INC.

Laboratory Services 5292 Enterprise Street Suite C, Eldersburg, MD 21784 Phone 410-795-5955 Fax 410-795-9459

## Certificate of Analysis

Sample Identification:	MW-6	Project Identification:	GREEN VALLEY GARAGE
MATRIX:	water	Client Identification:	RON ANDERSON
Sample Date:	9/30/2015	Client Telephone:	
Date Received:	9/30/2015	Client Fax:	
Extraction Date:	10/6/2015	Analyst:	MM
Analysis Date:	10/12/2015	Lab File:	101215.D23

COMPOUND	DETECTION LIMIT	TEST UNIT	TEST VALUE	METHOD
m&p-Xylene	5	ug/L	ND	EPA 8260
Bromoform	5	ug/L	ND	EPA 8260
Styrene	5	ug/L	ND	EPA 8260
o-Xylene	5	ug/L	ND	EPA 8260
1,1,2,2-Tetrachloroethane	5	ug/L	ND	EPA 8260
1,2,3-Trichloropropane	5	ug/L	ND	EPA 8260
Isopropylbenzene	5	ug/L	ND	EPA 8260
Bromobenzene	5	ug/L	ND	EPA 8260
n-Propylbenzene	5	ug/L	ND	EPA 8260
2-Chlorotoluene	5	ug/L	ND	EPA 8260
4-Chlorotoluene	5	ug/L	ND	EPA 8260
1,3,5-Trimethylbenzene	5	ug/L	ND	EPA 8260
tert-Butylbenzene	5	ug/L	ND	EPA 8260
1,2,4-Trimethylbenzene	5	ug/L	ND	EPA 8260
sec-Butylbenzene	5	ug/L	ND	EPA 8260
1,3-Dichlorobenzene	5	ug/L	ND	EPA 8260
1,4-Dichlorobenzene	5	ug/L	ND	EPA 8260
1,2-Dichlorobenzene	5	ug/L	ND	EPA 8260
p-iso-Propyltoluene	5	ug/L	ND	EPA 8260
n-Butylbenzene	5	ug/L	ND	EPA 8260
1,2-Dibromo-3-chloropropane	5	ug/L	ND	EPA 8260
1,2,4-Trichlorobenzene	5	ug/L	ND	EPA 8260
Naphthalene	5	ug/L	ND	EPA 8260
Hexachlorobutadiene	5	ug/L	ND	EPA 8260
1,2,3-Trichlorobenzene	5	ug/L	ND	EPA 8260
TPH GRO	100	ug/L	3580	EPA 8015B
TPH DRO	500	ug/L	ND	EPA 8015B

### SURROGATE SPIKE

1,2-Dichloroethane-d4		%	100	EPA 8260
Dibromofluoromethane		%	104	EPA 8260
TFT		%	98	EPA 8015B
Toluene-d8		%	91	EPA 8260
Bromofluorobenzene		%	101	EPA 8260

# ADVANCED ENVIRONMENTAL CONCEPTS, INC.

Laboratory Services 1751 Pulaski Highway, Havre de Grace, MD 21078 Phone:410-939-5550 Fax:410-939-5552

## Certificate of Analysis

<b>Sample Identification:</b>	<b>MW-7</b>	<b>Project Identification:</b>	<b>GREEN VALLEY GARAGE</b>
<b>MATRIX:</b>	<b>water</b>	<b>Client Identification:</b>	<b>RON ANDERSON</b>
<b>Sample Date:</b>	<b>9/30/2015</b>	<b>Client Telephone:</b>	
<b>Date Received:</b>	<b>9/30/2015</b>	<b>Client Fax:</b>	
<b>Extraction Date:</b>	<b>10/6/2015</b>	<b>Analyst:</b>	<b>MM</b>
<b>Analysis Date:</b>	<b>10/12/2015</b>	<b>Lab File:</b>	<b>101215.D24</b>

COMPOUND	DETECTION LIMIT	TEST UNIT	TEST VALUE	METHOD
Dichlorodifluoromethane	5	ug/L	ND	EPA 8260
Chloromethane	5	ug/L	ND	EPA 8260
Vinyl Chloride	5	ug/L	ND	EPA 8260
Bromomethane	5	ug/L	ND	EPA 8260
Chloroethane	5	ug/L	ND	EPA 8260
Trichlorofluoromethane	5	ug/L	ND	EPA 8260
1,1-Dichloroethene	5	ug/L	ND	EPA 8260
tert-Butyl Alcohol (TBA)	50	ug/L	ND	EPA 8260
Methylene Chloride	5	ug/L	ND	EPA 8260
trans-1,2-Dichloroethene	5	ug/L	ND	EPA 8260
Methyl tert-Butyl Ether (MtBE)	5	ug/L	ND	EPA 8260
1,1-Dichloroethane	5	ug/L	ND	EPA 8260
Diisopropyl Ether (DIPE)	5	ug/L	ND	EPA 8260
cis-1,2-Dichloroethene	5	ug/L	ND	EPA 8260
Bromochloromethane	5	ug/L	ND	EPA 8260
Chloroform	5	ug/L	ND	EPA 8260
2,2-Dichloropropane	5	ug/L	ND	EPA 8260
Ethyl tert-Butyl Ether (EtBE)	5	ug/L	ND	EPA 8260
1,2-Dichloroethane	5	ug/L	ND	EPA 8260
tert-Amyl Alcohol (TAA)	50	ug/L	ND	EPA 8260
1,1,1-Trichloroethane	5	ug/L	ND	EPA 8260
1,1-Dichloropropene	5	ug/L	ND	EPA 8260
Carbon tetrachloride	5	ug/L	ND	EPA 8260
Benzene	5	ug/L	ND	EPA 8260
tert-Amyl Methyl Ether (TAME)	5	ug/L	ND	EPA 8260
Dibromomethane	5	ug/L	ND	EPA 8260
1,2-Dichloropropane	5	ug/L	ND	EPA 8260
Trichloroethene	5	ug/L	ND	EPA 8260
Bromodichloromethane	5	ug/L	ND	EPA 8260
tert-Amyl Ethyl Ether (TAEE)	5	ug/L	ND	EPA 8260
cis-1,3-Dichloropropene	5	ug/L	ND	EPA 8260
trans-1,3-Dichloropropene	5	ug/L	ND	EPA 8260
1,1,2-Trichloroethane	5	ug/L	ND	EPA 8260
Toluene	5	ug/L	ND	EPA 8260
1,3-Dichloropropane	5	ug/L	ND	EPA 8260
Dibromochloromethane	5	ug/L	ND	EPA 8260
1,2-Dibromoethane	5	ug/L	ND	EPA 8260
Tetrachloroethene	5	ug/L	ND	EPA 8260
1,1,1,2-Tetrachloroethene	5	ug/L	ND	EPA 8260
Chlorobenzene	5	ug/L	ND	EPA 8260
Ethylbenzene	5	ug/L	ND	EPA 8260



# ADVANCED ENVIRONMENTAL CONCEPTS, INC.

Laboratory Services 5292 Enterprise Street Suite C, Eldersburg, MD 21784 Phone 410-795-5955 Fax 410-795-9459

## Certificate of Analysis

Sample Identification:	MW-7	Project Identification:	GREEN VALLEY GARAGE
MATRIX:	water	Client Identification:	RON ANDERSON
Sample Date:	9/30/2015	Client Telephone:	
Date Received:	9/30/2015	Client Fax:	
Extraction Date:	10/6/2015	Analyst:	MM
Analysis Date:	10/12/2015	Lab File:	101215.D24

COMPOUND	DETECTION LIMIT	TEST UNIT	TEST VALUE	METHOD
m&p-Xylene	5	ug/L	ND	EPA 8260
Bromoform	5	ug/L	ND	EPA 8260
Styrene	5	ug/L	ND	EPA 8260
o-Xylene	5	ug/L	ND	EPA 8260
1,1,2,2-Tetrachloroethane	5	ug/L	ND	EPA 8260
1,2,3-Trichloropropane	5	ug/L	ND	EPA 8260
Isopropylbenzene	5	ug/L	ND	EPA 8260
Bromobenzene	5	ug/L	ND	EPA 8260
n-Propylbenzene	5	ug/L	ND	EPA 8260
2-Chlorotoluene	5	ug/L	ND	EPA 8260
4-Chlorotoluene	5	ug/L	ND	EPA 8260
1,3,5-Trimethylbenzene	5	ug/L	ND	EPA 8260
tert-Butylbenzene	5	ug/L	ND	EPA 8260
1,2,4-Trimethylbenzene	5	ug/L	ND	EPA 8260
sec-Butylbenzene	5	ug/L	ND	EPA 8260
1,3-Dichlorobenzene	5	ug/L	ND	EPA 8260
1,4-Dichlorobenzene	5	ug/L	ND	EPA 8260
1,2-Dichlorobenzene	5	ug/L	ND	EPA 8260
p-iso-Propyltoluene	5	ug/L	ND	EPA 8260
n-Butylbenzene	5	ug/L	ND	EPA 8260
1,2-Dibromo-3-chloropropane	5	ug/L	ND	EPA 8260
1,2,4-Trichlorobenzene	5	ug/L	ND	EPA 8260
Naphthalene	5	ug/L	ND	EPA 8260
Hexachlorobutadiene	5	ug/L	ND	EPA 8260
1,2,3-Trichlorobenzene	5	ug/L	ND	EPA 8260
TPH GRO	100	ug/L	ND	EPA 8015B
TPH DRO	500	ug/L	ND	EPA 8015B

### SURROGATE SPIKE

1,2-Dichloroethane-d4	%	117	EPA 8260
Dibromofluoromethane	%	121	EPA 8260
TFT	%	99	EPA 8015B
Toluene-d8	%	90	EPA 8260
Bromofluorobenzene	%	99	EPA 8260

# ADVANCED ENVIRONMENTAL CONCEPTS, INC.

Laboratory Services 1751 Pulaski Highway, Havre de Grace, MD 21078 Phone:410-939-5550 Fax:410-939-5552

## Certificate of Analysis

<b>Sample Identification:</b>	<b>FORMER DSW</b>	<b>Project Identification:</b>	<b>GREEN VALLEY GARAGE</b>
<b>MATRIX:</b>	<b>water</b>	<b>Client Identification:</b>	<b>RON ANDERSON</b>
<b>Sample Date:</b>	<b>9/30/2015</b>	<b>Client Telephone:</b>	
<b>Date Received:</b>	<b>9/30/2015</b>	<b>Client Fax:</b>	
<b>Extraction Date:</b>	<b>10/6/2015</b>	<b>Analyst:</b>	<b>MM</b>
<b>Analysis Date:</b>	<b>10/12/2015</b>	<b>Lab File:</b>	<b>101215.D25</b>

COMPOUND	DETECTION LIMIT	TEST UNIT	TEST VALUE	METHOD
Dichlorodifluoromethane	5	ug/L	ND	EPA 8260
Chloromethane	5	ug/L	ND	EPA 8260
Vinyl Chloride	5	ug/L	ND	EPA 8260
Bromomethane	5	ug/L	ND	EPA 8260
Chloroethane	5	ug/L	ND	EPA 8260
Trichlorofluoromethane	5	ug/L	ND	EPA 8260
1,1-Dichloroethene	5	ug/L	ND	EPA 8260
tert-Butyl Alcohol (TBA)	50	ug/L	ND	EPA 8260
Methylene Chloride	5	ug/L	ND	EPA 8260
trans-1,2-Dichloroethene	5	ug/L	ND	EPA 8260
Methyl tert-Butyl Ether (MtBE)	5	ug/L	3960	EPA 8260
1,1-Dichloroethane	5	ug/L	ND	EPA 8260
Diisopropyl Ether (DIPE)	5	ug/L	ND	EPA 8260
cis-1,2-Dichloroethene	5	ug/L	ND	EPA 8260
Bromochloromethane	5	ug/L	ND	EPA 8260
Chloroform	5	ug/L	ND	EPA 8260
2,2-Dichloropropane	5	ug/L	ND	EPA 8260
Ethyl tert-Butyl Ether (EtBE)	5	ug/L	ND	EPA 8260
1,2-Dichloroethane	5	ug/L	ND	EPA 8260
tert-Amyl Alcohol (TAA)	50	ug/L	ND	EPA 8260
1,1,1-Trichloroethane	5	ug/L	ND	EPA 8260
1,1-Dichloropropene	5	ug/L	ND	EPA 8260
Carbon tetrachloride	5	ug/L	ND	EPA 8260
Benzene	5	ug/L	ND	EPA 8260
tert-Amyl Methyl Ether (TAME)	5	ug/L	680	EPA 8260
Dibromomethane	5	ug/L	ND	EPA 8260
1,2-Dichloropropane	5	ug/L	ND	EPA 8260
Trichloroethene	5	ug/L	ND	EPA 8260
Bromodichloromethane	5	ug/L	ND	EPA 8260
tert-Amyl Ethyl Ether (TAEE)	5	ug/L	ND	EPA 8260
cis-1,3-Dichloropropene	5	ug/L	ND	EPA 8260
trans-1,3-Dichloropropene	5	ug/L	ND	EPA 8260
1,1,2-Trichloroethane	5	ug/L	ND	EPA 8260
Toluene	5	ug/L	ND	EPA 8260
1,3-Dichloropropane	5	ug/L	ND	EPA 8260
Dibromochloromethane	5	ug/L	ND	EPA 8260
1,2-Dibromoethane	5	ug/L	ND	EPA 8260
Tetrachloroethene	5	ug/L	ND	EPA 8260
1,1,1,2-Tetrachloroethene	5	ug/L	ND	EPA 8260
Chlorobenzene	5	ug/L	ND	EPA 8260
Ethylbenzene	5	ug/L	ND	EPA 8260

# ADVANCED ENVIRONMENTAL CONCEPTS, INC.

Laboratory Services 5292 Enterprise Street Suite C, Eldersburg, MD 21784 Phone 410-795-5955 Fax 410-795-9459

## Certificate of Analysis

<b>Sample Identification:</b>	<b>FORMER DSW</b>	<b>Project Identification:</b>	<b>GREEN VALLEY GARAGE</b>
<b>MATRIX:</b>	<b>water</b>	<b>Client Identification:</b>	<b>RON ANDERSON</b>
<b>Sample Date:</b>	<b>9/30/2015</b>	<b>Client Telephone:</b>	
<b>Date Received:</b>	<b>9/30/2015</b>	<b>Client Fax:</b>	
<b>Extraction Date:</b>	<b>10/6/2015</b>	<b>Analyst:</b>	<b>MM</b>
<b>Analysis Date:</b>	<b>10/12/2015</b>	<b>Lab File:</b>	<b>101215.D25</b>

COMPOUND	DETECTION LIMIT	TEST UNIT	TEST VALUE	METHOD
m&p-Xylene	5	ug/L	ND	EPA 8260
Bromoform	5	ug/L	ND	EPA 8260
Styrene	5	ug/L	ND	EPA 8260
o-Xylene	5	ug/L	ND	EPA 8260
1,1,2,2-Tetrachloroethane	5	ug/L	ND	EPA 8260
1,2,3-Trichloropropane	5	ug/L	ND	EPA 8260
Isopropylbenzene	5	ug/L	ND	EPA 8260
Bromobenzene	5	ug/L	ND	EPA 8260
n-Propylbenzene	5	ug/L	ND	EPA 8260
2-Chlorotoluene	5	ug/L	ND	EPA 8260
4-Chlorotoluene	5	ug/L	ND	EPA 8260
1,3,5-Trimethylbenzene	5	ug/L	ND	EPA 8260
tert-Butylbenzene	5	ug/L	ND	EPA 8260
1,2,4-Trimethylbenzene	5	ug/L	ND	EPA 8260
sec-Butylbenzene	5	ug/L	ND	EPA 8260
1,3-Dichlorobenzene	5	ug/L	ND	EPA 8260
1,4-Dichlorobenzene	5	ug/L	ND	EPA 8260
1,2-Dichlorobenzene	5	ug/L	ND	EPA 8260
p-iso-Propyltoluene	5	ug/L	ND	EPA 8260
n-Butylbenzene	5	ug/L	ND	EPA 8260
1,2-Dibromo-3-chloropropane	5	ug/L	ND	EPA 8260
1,2,4-Trichlorobenzene	5	ug/L	ND	EPA 8260
Naphthalene	5	ug/L	ND	EPA 8260
Hexachlorobutadiene	5	ug/L	ND	EPA 8260
1,2,3-Trichlorobenzene	5	ug/L	ND	EPA 8260
TPH GRO	100	ug/L	4800	EPA 8015B
TPH DRO	500	ug/L	ND	EPA 8015B

### SURROGATE SPIKE

1,2-Dichloroethane-d4	%		106	EPA 8260
Dibromofluoromethane	%		111	EPA 8260
TFT	%		98	EPA 8015B
Toluene-d8	%		90	EPA 8260
Bromofluorobenzene	%		98	EPA 8260

Client: <b>Ron Anderson</b>		Project Name: <b>Green Valley Garage</b>		SDG#: _____	
Address: <b>11602 Fingerboard Rd</b>		Project Location: <b>Monrovia, MD</b>		Preservatives	
Phone: _____		Fax: _____		Requested Analysis	
Email: _____		Receive Completed Report Via (Circle One) U.S. Mail    Email    Fax		Observation	
Sample By: <b>BW0877</b>		Date		8260	
Sample #	Sample ID	Date	Time	Matrix	pH
1	Trip Blank	9/30/15		0	
2	Effluent			DW	
3	Influent			DW	
4	MW-1			GW	
5	MW-3				
6	MW-4				
7	MW-5				
8	MW-6				
9	MW-7				
10	Former DSW				
Relinquished/Received By Signature		Date	Time	Delivery Method	
Relinquished By: <i>[Signature]</i>		9/30/15	14:00	Hand	
Received By: <i>[Signature]</i>		9/30/15			
Relinquished By:					
Received By:					
Relinquished By:					
Received By:					
Temp of Cooler		240c			
Ice Present (Y/N)		Y			
Custody Seal (Y/N)		Y			
Date of Extraction					
Matrix Codes: SO = Soil, GW = Ground Water, WW = Waste Water, VP = Vapor, SL = Sludge, DW = Drinking Water, O = Other					
Special Instructions / Comments / QC Requirements:		Not enough water in MW-2. Unable to collect sample.			
Turn Around Time: <b>STD</b>		1 Day	2 Day	3 Day	Other