

**TWENTIETH ANNUAL REPORT**  
OF THE  
**MARYLAND BUREAU OF MINES**

OF THE  
**STATE OF MARYLAND**

Board of Natural Resources  
Department of Geology, Mines and Water Resources  
EDWARD B. MATHEWS, Director

CALENDAR YEAR 1942



TO

**HON. HERBERT R. O'CONOR**

GOVERNOR OF MARYLAND

---

JOHN J. RUTLEDGE

Chief Mine Engineer



## LETTER OF TRANSMITTAL

---

*To His Excellency,*

HON. HERBERT R. O'CONNOR,  
*Governor of Maryland.*

SIR:

I have the honor to submit herewith the Twentieth Annual Report of the Maryland Bureau of Mines for the period of January 1 to December 31, 1942, in compliance with the requirements of the Maryland Mining Law.

Very respectfully,

JOHN J. RUTLEDGE,  
*Chief Mine Engineer.*

## REPORT OF THE MARYLAND BUREAU OF MINES, 1942

*To His Excellency,*

HON. HERBERT R. O'CONNOR,  
*Governor of Maryland.*

SIR:

The report herewith submitted is for the calendar year 1942, and is the Sixty-sixth annual report upon conditions of the Coal and Clay mines within the State.

The reports from the various mining operators throughout the State show the tonnage to be as follows:

### CLAY AND COAL PRODUCTION

	(Net tons, cwt.)
Pick .....	1,147,735.18
Machine .....	988,148.05
Total .....	<u>2,135,884.03</u>

### COAL PRODUCTION

ALLEGANY COUNTY—During the calendar year 1942, Allegany County employed 1,084 miners, 132 drivers (this includes motormen, brakemen, etc.) 166 inside laborers, and 144 outside employees, making a total of 1,526 men. The production of coal for 1942 was 1,167,916.06 net tons. This shows a production of 1,077 net tons per miner employed during this period.

GARRETT COUNTY—During the calendar year 1942, Garrett County employed 655 miners, 121 drivers, (this includes motormen, brakemen, etc.) 95 inside laborers, and 110 outside employees, making a total of 981 men. The production of coal for the year 1942 was 848,502.19 net tons. This shows a production of 1,295 net tons for each miner employed during this period.

### FIRE CLAY PRODUCTION

During the year 1942 the fire clay mines in Allegany County employed 122 miners, 13 drivers, 29 inside laborers and 23 outside employees, making a total of 187 men. The production of clay during the year 1942 was 119,464.18 net tons.

### TONNAGE PER FATALITY—ALLEGANY COUNTY

One fatal accident occurred in Allegany County during the calendar year 1942, making 1,167,916 net tons of coal produced for each fatal accident; number of fatalities per 1,000 employees .6553; number of fatalities per 1,000,000 net tons of coal produced .8562.

## TONNAGE PER FATALITY—GARRETT COUNTY

Two (2) fatal accidents occurred in Garrett County during the calendar year 1942, making 424,251 net tons of coal produced for each fatality; number of fatalities per 1,000 employees 2.039; number of fatalities per 1,000,000 net tons of coal produced 2.357.

## TONNAGE PER FATALITY FOR ENTIRE STATE

During the calendar year 1942 there were 2,016,419.05 net tons of coal produced in Maryland and there were three fatal accidents. There were 672,139 net tons of coal produced for each fatal accident; fatalities per 1,000 employees 1.196; fatalities per 1,000,000 tons of coal produced 1.487.

**WEIGHMASTER LICENSES FOR THOSE WEIGHING  
SOLID FUEL**

During the year 1942, in compliance with the provisions of Chapter 349 Maryland Laws (1937) the Bureau continued to inspect the weigh scales of all those engaged in weighing solid fuel in the State of Maryland, outside the City of Baltimore, 274 truck scales being tested and 30 were retested.

From the inception of the work under this Law, November 23, 1937 up to and including December 1942, 2,281 weighmaster licenses were issued by the Bureau, the fee for each license being \$10.00, and this money was turned over to the State Treasurer.

From January, 1942, to December, 1942 inclusive, 425 Weighmaster licenses were issued.

**COAL TRANSPORTED BY THE RAILROADS TRAVERSING  
THE WESTERN MARYLAND COAL FIELD  
CALENDAR YEAR 1942**

The coal shipments over the Cumberland and Pennsylvania Railroad, which traverses the center of the George's Creek coal field, amounted to 619, 516 net tons.

There were 912,330 net tons of coal produced by mines located on the Western Maryland Railway in Western Maryland coal field during 1942. Of this total, 244,975 net tons originated in the George's Creek District.

During the same period the mines located on the Baltimore and Ohio Railroad in Maryland made coal shipments amounting to 70,758 net tons.

**STATE MINE EXAMINING BOARD****Twenty-first Examination for Mine Foreman  
for Certificates of Competency****Frostburg, Maryland, August 25, 26, 27, 1942.****FIRST CLASS CERTIFICATES AWARDED**

Aubrey Franklin Bowers .....	Kempton
Harry Blaine Buckley .....	Kempton
Paul S. Carr .....	Kempton
Joseph John Cesnick, Jr. ....	Vindex
Michael Richard Faherty .....	Kempton
George Henry Hinebaugh .....	Crellin
Arthur Edwin King .....	Kempton
Louis McTall .....	Kempton
William Henry Murphy .....	Crellin
Albert Layman Tasker .....	Kempton

**SECOND CLASS CERTIFICATES AWARDED**

James William Alexander .....	Midland
William T. Allen, Jr. ....	Eckhart Mines
Edwin Ray Billmeyer .....	Jennings
Dallas Austin Brumage .....	Westernport
Thomas Custer .....	Westernport
Robert L. Edwards, Jr. ....	Eckhart
John James Foot .....	Lonaconing
Herbert W. Langham .....	Barton
Clyde Vivian Marsh .....	Westernport
Charles Everett Paugh .....	Vindex
Winter C. Paugh .....	Kitzmiller
Willard Isaac Moyer .....	Lonaconing
William Cherrie Turnbull .....	Lonaconing

**PERSONNEL, MARYLAND BUREAU OF MINES***Chief Mine Engineer*

John J. Rutledge..... State Office Building, Annapolis, Md.

*District Mine Inspectors*

Frank T. Powers..... Frostburg, Md.

Clyde J. Rowe..... Westernport, Md.

*Mine Scale Inspector*

J. DeSales Maher..... Midland, Md.

*Senior Stenographer*

Miss Julia E. Jefferson ..... State Office Building, Annapolis, Md.

*Junior Account Clerk*

Miss E. Ruth Thomas ..... State Office Building, Annapolis, Md.

*Mine Examining Board*

John J. Rutledge, Chairman ..... State Office Bldg., Annapolis, Md.

G. O. Tarleton, Representing Operators..... Frostburg, Md.

Stephen Cesnick, Representing Miners..... Lord, Md.

# Statistics of Production

## ALLEGANY COUNTY

### Calendar Year 1942

Name of Company	Name or Number of Mine	Number of Openings	Coal Seam Worked	Distribution of Employees					Days Worked	Output Statistics			Accidents		Mining Machines Used	
				Miners	Drivers	Inside Laborers	Outside Employees	Total		Pick	Machine	Total	Fatal	Non-Fatal		
Atkinson Fuel Co.	Geo. Creek	1	Big Vein	1					116	304.00		304.00				
Ayers Coal Co.	Ayers	1	Bakerstown	3					170	2,050.00		2,050.00				
Henry S. Barnes & Son	No. 2	1	Big Vein	180					180	832.00		832.00				
Barton & Georges Creek Coal Co.	Barton	2	Bakerstown	17	1				228	11,980.00		11,980.00				
Barton Jackson Big Vein Coal Co.	No. 1	2	Big Vein	12	2				293	989.00		989.00				
C. C. Bennett	No. 1	1	Big Vein	1					35	162.00		162.00				
Bennett, Howard A.	Mill Run No. 1	2	Bakerstown	5	1				255	3,437.15		3,437.15				
Bennett, Howard A.	Mill Run No. 2	2	Bakerstown	5	4				250	3,625.07		3,625.07				
Big Vein Coal Co. of Lonaconing, Md., Inc.	Castle G No. 1		Big Vein	8	1				99	2,771.13		2,771.13				
Big Vein Coal Co. of Lonaconing, Md., Inc.	Castle G-3		Big Vein	64	12	12	7		278	88,529.13		88,529.13	1			
Big Vein Coal Co. of Lonaconing, Md., Inc.	Union No. 1		Big Vein	22	3	3	4		81	916.08		916.08				
Bond & Foot	Foot	2	Big Vein	32	3				224	15,935.11		15,935.11				
Bradley & Pollock Coal Co.	Stationary	1	Big Vein	5	2				166	2,354.00		2,354.00				
Brennan Coal Co.	Aden	1	Bakerstown	43	2				334	381.00		381.00				
Burner Coal Company	Old Mill	1	Bakerstown	9	2	1	3		33	7,948.00		7,948.00				
Burner Coal Company	Moscow No. 2	2	Bakerstown	9	3				95	206.00		206.00				
Burner Coal Company	Moscow No. 3	2	Bakerstown	14	1				92	1,385.16		1,385.16				
Campbell Coal Company	Mill Run	2	Bakerstown	10	1	1			24	143.00		143.00				
Campbell Coal Company	Hampshire	1	Bakerstown	13					234	8,269.00		8,269.00				
Campbell Coal Company	Freepoint No. 1	2	Freepoint	61	4	10	1		171	10,601.01		10,601.01				
Charles J. Clark & Bro. Coal Co.	Clark	1	Bakerstown	4					133	312.00		312.00				
Connor-Haines Big Vein Coal Co.	Freepoint No. 2	2	Bakerstown	10					180	1,952.00		1,952.00				
Consolidation Coal Co.	Ocean No. 1	2	Big Vein	4	1				255	5,054.00		5,054.00				
Consolidation Coal Co.	Hoffman No. 3	2	Big Vein	65	9	21	9		284	3,374.00		3,374.00				
Consolidation Coal Co.	Eckhart No. 4	2	Big Vein	10	10	17	7		302	82,106.00		82,106.00				
Consolidation Coal Co.	Eckhart No. 10	1	Tyson	26	4	13	1		266	72,501.00		72,501.00				
Consolidation Coal Co.	Lord No. 17	1	Tyson	151	9	30	13		259	32,081.00		32,081.00				
Consolidation Coal Co.	Cross No. 1	2	Tyson	75	5	8	6		258	5,083.00		5,083.00				
Cumberland Parker Seam Coal Co.	Parker No. 1	2	Lr. Kittanning	13	2	1	1		248	3,829.00		3,829.00				
Evans Coal Co.	Enn No. 1	1	Parker	16	3	2	2		241	10,742.00		10,742.00				
Filer Fuel Mine	Borden	1	Big Vein	4					110	1,076.00		1,076.00				
Fletcher, Clarence	Rosebud	2	Big Vein	2	1				189	1,443.00		1,443.00				
Geo. Creek Big Vein Coal Co.	Brady (McNitt No. 2)	1	Little Pittsburgh	3	1				275	1,099.00		1,099.00				
Geo. Creek Big Vein Coal Co.	McDonald	2	Bakerstown	9					256	1,044.00		1,044.00				
Georges Creek Coal Co., Inc.	No. 2	1	Big Vein	14					260	11,195.00		11,195.00				
Georges Creek Coal Co., Inc.	No. 3	2	Big Vein	6	1	1	1		182	6,051.07		6,051.07				
Georges Creek Coal Co., Inc.	No. 5	2	Waynesburg	19	3	1	1		260	21,873.10		21,873.10				
Georges Creek Coal Co., Inc.	Barrelville	2	Bakerstown	39	4	5	7		248	36,945.10		36,945.10				
Griffith, Robert L.	Griffith, Robert	2	Bluebaugh	46	3	5	8		252	64,953.10		64,953.10				
Gunstan Coal Co.	Gunstan	1	Up. Kittanning	5	1				182	1,966.00		1,966.00				
A. P. Hoffa Coal Co.	Harden	1	Tyson	5	1				237	211.00		211.00				
John F. Hughes & Son	Hoffa No. 4	1	Big Vein	52	8	9	9		195	6,041.17		6,041.17				
Industrial Coal Co.	National	2	Big Vein	2					252	2,046.00		2,046.00				
Jackson Big Vein Georges Creek	Pipe Hill No. 1		Big Vein	78	3				262	60,279.19		60,279.19				
Koonitz Coal Company	Caledonia	2	Big Vein	5	3				210	2,274.00		2,274.00				
Koonitz Coal Company	Swanton	2	Big Vein	3	4	4	2		103	1,278.01		1,278.01				
H. W. Langham	Langham	2	Bakerstown	12	2	2	2		263	47,289.13		47,289.13				
		2	Bakerstown	3	1	1	1		245	17,332.07		17,332.07				
		2	Bakerstown	5					190	2,888.00		2,888.00				

\* \* \* Drivers \* includes Motormen and Brakemen.

# Statistics of Production

ALLEGANY COUNTY—Continued

Calendar Year 1942

Name of Company	Name or Number of Mine	Number of Openings	Coal Seam Worked	Distribution of Employees				Output Statistics			Accidents		Mining Machines Used		
				Miners	Drivers	Inside Laborers	Outside Employees	Total	Pick	Machine	Total	Fatal		Non-Fatal	
Little Ben Coal Co. (B. S. Mellon)	Pratt No. 3	1	Brush Creek	3	1	1	4	88	1,047.00			1,047.00			
Little Ben Coal Co. (W. L. Sherman)	Pratt	1	Brush Creek	3	1	1	5	34	1,219.00			1,219.00			
Little Ben Coal Co.	Victory	1	Bluebaugh	3	1	1	5	12	555.00			555.00			
Lowdermitch, Arthur	Hoffman dump		Bakerstown	1			1	12	52.00			52.00			
Andrew MacNaumis Sons	Martin No. 1	1	Big Vein	10	2	3	15	240	4,168.00			4,168.00			
Martin Coal Company	Martin No. 2	1	Big Vein	14	2	3	19	263	4,224.00			4,224.00			
Maryland Fuel Company	Maryland 1 & 2	1	Big Vein	17	2	3	24	238	18,221.19			18,221.19			
Maryland-Union Coal Corp.	Maryland No. 1	2	Big Vein	47	6	8	67	249	17,438.00			17,438.00			
McNitt Coal Company	McNitt No. 2	2	Big Vein	6	2	2	10	245	44,361.07			44,361.07		4	
Metz Coal Company	Metz	2	Big Vein	4	2	2	8	195	6,255.00			6,255.00		12	
Thos. M. Metz & Son	Tom Metz	1	Bakerstown	5	2	2	9	162	983.00			983.00		1	
Ach Michaels Coal Co.	Michaels	1	Bakerstown	3	2	2	7	21	3,367.00			3,367.00			
Miller & Son	Miller	1	Bakerstown	3	2	2	7	32	138.00			138.00			
Robert Miller & Son	River	2	Bakerstown	11	2	2	15	245	12,773.03			12,773.03		1	
Almer Big Vein Coal Co.	No. 2412	2	Bakerstown	1	2	2	5	266	4,591.00			4,591.00			
Vine Moore	Moore	2	Dirty Nine	1	2	2	5	35	85.00			85.00			1 Goodman
Vincent E. Moore	Martin No. 2	1	Big Vein	6	1	4	11	260	1,710.00	1,710.00		1,710.00			
Morehouse Bros.	Colony	1	Bakerstown	2	1	2	5	62	405.00			405.00			
Moscow Coal Co.		2	Big Vein	3	2	2	7	121	655.00			655.00			
Mt. Union Big Vein Coal Co.		2	Big Vein	2	2	2	6	254	941.00			941.00			
New Hope Coal Co.		1	Big Vein	2	2	3	7	208	1,558.00			1,558.00			
New Hope Coal Co.		1	Big Vein	3	2	3	8	73	378.00			378.00			
Nichols Coal Co.		1	Big Vein	7	2	2	11	63	230.00			230.00			
Nichols Coal Co.		1	Parker	3	2	2	7	284	722.00		5,622.13	5,622.13			Miller Safety
Parkersburg Coal Co.	Parkersburg	1	Big Vein	2	1	1	4	230	494.00			494.00			
Parkersburg Coal Co.		1	Big Vein	1	1	1	3	100	494.00			494.00			
Porter Coal Co.	Porter	2	Big Vein	3	1	3	7	234	3,362.00			3,362.00			
Potomac Big Vein Geo. Creek Coal	Potomac 4-6	1	Big Vein	4	2	4	10	89	1,664.10			1,664.10			
Rephah Coal Co.		2	Big Vein	1	2	2	5	133	527.00			527.00			
R. C. Roberts Coal Co.	Roberts	1	Bakerstown	2	1	2	5	123	1,069.00			1,069.00			
Schriver, Frank E.		2	Big Vein	2	1	2	5	83	433.00			433.00			
Shriver & Drummond Coal Co.		1	Big Vein	1	1	1	3	110	919.00			919.00			
Smith Arthur		1	Bakerstown	7	2	2	11	230	541.00			541.00			
Stewart Mining Co.	Blackberry	2	Big Vein	11	3	1	15	187	3,669.00			3,669.00			
John A. Sullivan Coal Co.	Billycliff	1	Up. Kittanning	3	1	1	5	187	4,000.00			4,000.00			
Sunnyside Coal Co.	Moscow No. 2	2	Big Vein	1	1	1	3	134	749.12			749.12			
Carson Thomas Coal Co.	No. 1	2	Little Pittsburgh	1	2	2	5	165	758.00			758.00			
Jesse Trimble	Trimble	1	Big Vein	2	2	2	6	150	934.00			934.00			
Victory Geo. Crk. Coal Co	Victory No. 1	1	Big Vein	4	2	1	7	259	2,709.05			2,709.05			
Waddell, Douglas	Waddell	1	Big Vein	4	2	2	8	234	5,063.00			5,063.00			
Walbert, Mele & Bahen		1	Big Vein	4	2	2	8	234	2,703.00			2,703.00			
White, Harry	Black Hills	1	Bakerstown	1	1	1	3	192	107.00			107.00			
W. D. Williams		1	Lr. Freeport	1	1	1	3	22	670.00			670.00			
C. E. Wilt		1	Bakerstown	1	1	1	3	20	91.00			91.00			
Winters & Brode		1	Big Vein	2	2	2	6	167	742.00			742.00			
C. O. Workman	Workman	2	Big Vein	6	2	2	10	266	6,005.10			6,005.10			
TOTAL				1084	132	166	1526	832,408.04	335,508.02	1	170	1,167,916.06			

\* "Drivers" includes Motormen and Brakemen.



# Statistics of Production

## GARRETT COUNTY

Calendar Year 1942

Name of Company	Name or Number of Mine	Number of Openings	Coal Seam Worked	Distribution of Employees				Days Worked	Output Statistics			Accidents		Mining Machines Used	
				Miners	Drivers	Inside Laborers	Outside Employees		Total	Pick	Machine	Total	Fatal		Non-Fatal
Anechurak, Mike	Sinclair No. 1	1	Lr. Kittanning	4	1	1	1	113	164.06			164.06			
Apple Coal Co.		1	Up. Freeport	4	1	1	1	94	697.00			697.00			
Beitzel, John		1	Bakerstown	2	1	1	1	97	376.00			376.00			
Bowman, Selina	Bowman No. 2	1	Up. Freeport	7	1	1	1	148	572.00			572.00			
Bowman, Selina	Bowman No. 360	1	Up. Freeport	0	1	1	1	148	2,962.07			2,962.07			
Brenneman, Mrs. Dennis	No. 1	1	Bakerstown	1	1	1	1	20	1,165.00			1,165.00			
Burnwell Coal Company	Jenkins	2	Freeport	1	1	1	1	172	1,255.00			1,255.00			
Collins, James	Miller Run	2	Clarton	1	1	1	1	167	2,222.13			2,222.13			
Collins, Robert	Perry Paugh	1	Bakerstown	1	1	1	1	143	722.00			722.00			
Consumers Coal Mining Co.	No. 1	1	Lr. Kittanning	3	1	1	1	124	1,273.00			1,273.00			
Consumers Coal Mining Co.	No. 3	1	Lr. Kittanning	3	1	1	1	150	1,273.00			1,273.00			
Consumers Coal Mining Co.	No. 4	1	Freeport	3	1	1	1	236	2,227.00			2,227.00			
Davis Coal and Coke Co.	Kempston No. 42	1	Kittanning	128	37	24	226	258	23,315.00	248,153.00		271,508.00	1	48	2 Arewall; 6 Bottom machines; 7 conveyors
Davis Frankland & Michaels	Franklin Hill		Tyson	3			3	121	1,714.00			1,714.00	1		
Deer Park Fuel Co.	L. R. Paugh		Bakerstown	3			3	44	223.14			223.14			
DeMarco Mine		1	Split Six	3			3	62	455.00			455.00			
Dixon, Walter	Dixon	2	Kittanning	1			1	8	15.00			15.00			
Duckworth Coal Co.		2	Freeport	4			4	258	1,568.15			1,568.15	1		
Ervin, Albert C.	Ervin	1	Bakerstown	2			2	45	1,167.00			1,167.00			
Fike Coal Company	Fike	1	Copper	2			2	202	1,167.00			1,167.00			
Friend, Dexter	Kimmell	1	Up. Freeport	2			2	44	45.00			45.00			
Garrett Coal Corporation	Earl No. 1	1	Clarton	16	2	2	20	220	14,282.00			14,282.00			
Garrett Coal Corporation	Earl No. 2	1	Lr. Kittanning	30	2	2	34	220	21,159.00			21,159.00			
Granville Coal Co.	Patton 1443	1	Freeport	15	3	3	21	205	14,985.00			14,985.00			
Grove Coal Co.	Grove	2	Freeport	3	4	1	8	248	3,548.00			3,548.00			
Haines, Grif	Haines	1	Freeport	2			2	128	3,665.00			3,665.00			
Harvey, Arthur	Harvey	1	Freeport	3			3	185	1,865.00			1,865.00			
Houck, R. D.	E. Pendleton	1	Freeport	3	4	2	9	51	258.15			258.15			
Jamison, Carl P.	Biggs & Martin	1	Bakerstown	119	23	4	146	22	132.00			132.00			
Johnstown Coal & Coke Co.	Kinsinger	1	Lr. Kittanning	3	23	28	34	258	6,696.00	241,411.00		248,107.00	154		5 Jeffrey 35-B
Kinsinger, Paul	Mack	2	Bakerstown	2			2	35	177.00			177.00			
Mack Coal Company		1	Freeport	3			3	81	448.00			448.00			
Magruder & Bro. James	McCullough No. 1	1	Bl. Vein	1			1	100	200.00			200.00			
McChough Coal Corp.	Hannill No. 1	1	Up. Freeport	30	6	11	47	72	13,604.19	12,736.00		26,340.19	2		2 35-B Jeffrey
McNitt Coal Co.	Hannill No. 1	1	Up. Freeport	15	2	2	19	211	20,604.19	12,736.00		33,340.19	2		
McNitt Coal Co.	McNitt	1	Lr. Kittanning	21	4	2	27	218	40.00			40.00			
A. D. Michaels	E. M. Michaels	3	Bakerstown	6	3	0	9	15	8,191.00			8,191.00			
Mill Run Georges Creek Coal Co.	Liter & Weells	1	Bakerstown	2	3	2	7	302	888.00			888.00			
Morgan Corporation	Morgan No. 2	1	Bakerstown	10	2	2	14	163	5,520.00	5,520.00		11,040.00			
Morgans Coal Co.	Realty	2	Freeport	15	5	1	21	252	11,255.07			11,255.07			
Patison, Charles	Patison 1-2	2	Bakerstown	10	1	3	14	280	5,593.00	7,799.12		13,392.12			1 Cutting Machine
Patison Coal Co. (Nathan J. Patton)	Patison 1-2	2	Kittanning	7			7	122	1,047.00			1,047.00			
Paugh, Lester		2	Freeport	1			1	50	108.00			108.00			
Paugh Mine		2	Freeport	3			3	264	1,716.00			1,716.00			
Pew Coal Company	Pew	1	Freeport	3			3	144	1,325.00			1,325.00			
Pritts Bros. Coal Company	Patton	1	Freeport	23	2	2	27	236	23,822.00			23,822.00			
J. A. Ridings	Ridings & Slier	1	Freeport	24	3	2	29	50	548.10			548.10			
Ridings & Slier		1	Freeport	1			1	50	144.00			144.00			
Roth Coal Company	Roth	1	Up. Freeport	2			2	20	138.08			138.08			
Russell, Robert A.	Russell	1	Bakerstown	2			2	50	227.00			227.00			

\* "Drivers" includes Motormen and Brakemen.

# Statistics of Production

## GARRETT COUNTY—Continued

### Calendar Year 1942

Name of Company	Name or Number of Mine	Number of Openings	Coal Seam Worked	Distribution of Employees				Days Worked	Output Statistics			Accidents		Mining Machines Used	
				Miners	Drivers	Inside Laborers	Outside Employees		Total	Pick	Machine	Total	Fatal		Non-Fatal
Sausman, Harry F	"C" Prime	2	"C" Prime	1	1	1	2	158	824.00		824.00				
Schrock, Lyman	Bakerstown	1	Bakerstown	1			1	124	258.00		258.00				
Selders Coal Co.	Kittanning	1	Kittanning	2			2	110	306.05		306.05				
Shade Run Coal Company	Freepoort	1	Freepoort	3	2		29	255	13,588.04	2,992.12	16,580.16			5	1 Goodman
Shaffer & Cuppett	Bakerstown	1	Bakerstown	3	1		4	258	2,485.00		2,485.00				
Sharpless, Leslie B.	Big Vein	1	Big Vein	1			1	90	283.00		283.00				
Sims, Earl	Split Six	1	Split Six	1			1	131	446.00		446.00				
Sims, Earl	Lr. Kittanning	1	Lr. Kittanning	1			1	228	5,638.18		5,638.18			2	
Sincell Coal Corp.	Up, Freepoort	1	Up, Freepoort	7	1		9	211	3,749.10		3,749.10			1	
Sloan, George E.	Bakerstown	2	Bakerstown	3	1		4	264	3,065.00		3,065.00				
Smith-Moore Coal Co.	Big Vein	2	Big Vein	2			3	228	633.00		633.00				
Swanton Big Vein Coal Co.	Kittanning	2	Kittanning	2	1		3	228	2,531.00		2,531.00				
Table Rock Coal Company	Bakerstown	1	Bakerstown	2			2	96	600.00		600.00				
Tasker Coal Co.	Bakerstown	2	Bakerstown	2			2	106	359.00		359.00				
Tasker, John W.	Brookville	2	Brookville	3	1		5	208	3,355.00		3,355.00				
Upperman, William & Son	Lr. Kittanning	1	Lr. Kittanning	1			1	22	43.00		43.00				
Weimer, Melvin	Freepoort	1	Freepoort	12	3		15	54	380.10		380.10				
Wilson Bros.	Lr. Kittanning	2	Lr. Kittanning	66	12		96	247	26,340.14	69,362.16	95,743.10		35		3 29B Arewalls
Wolf Den Coal Corporation	Kittanning	2	Kittanning	3			3	112	1,118.00		1,118.00				
Davis, Benjamin F.	Bakerstown	1	Bakerstown	2			2	125	323.00		323.00				
Broadwater, Lee															
<b>TOTAL</b>				655	121	95	110	981	260,527.19	587,975.00	848,502.19	2	267		

## FIRE CLAY MINES—ALLEGANY COUNTY

Big Savage Refractories Corp.	No. 1	2	Fire clay	24	3	15	5	47	256	36,063.16	36,063.16		8		
North American Refractories	No. 6	1	Fire clay	8	2	3	2	15	237	8,868.11	8,868.11		4		
Union Mining Co. of Allegheny Co.	Ellerslie	1	Fire clay	5	1		1	7	181	3,126.17	3,126.17				1 Jackhammer
Union Mining Co. of Allegheny Co.	Barrelville	9	Claren clay	56	5	7	8	76	222	53,301.06	53,301.06		7		10 Jackhammers
Union Mining Co. of Allegheny Co.	No. 2 Soft	1	Fire clay	12	1	1	1	15	148	7,125.10	7,125.10		3		
Union Mining Co. of Allegheny Co.	Union Mining Co. of Allegheny Co.	1	Boliver clay	9	2	2	5	16	110	2,741.18	2,741.18				
Union Mining Co. of Allegheny Co.	Machine No. 1 Tunnel	1	Claren	8	1	1	1	11	223	8,237.00	8,237.00				2 Jackhammers
<b>TOTAL</b>				122	13	29	23	187	1377	54,799.15	119,465.18	2	22		

\* "Drivers" includes Motormen and Brakemen.

## OPERATING TRUCK MINES—1942

## Allegany County

Name of Company and Mine	Net Tons	Men Employed
Atkinson Fuel Co.....	304.00	1
Ayers Coal Company.....	2,050.00	3
Barnes, Henry S. and Son.....	832.00	3
Barton and Georges Creek Coal Co.....	11,980.00	17
Barton Jackson Big Vein Coal Co.....	989.00	2
C. C. Bennett.....	162.00	1
Bennett, Howard A., Mill Run No. 1 Mine.....	3,437.15	5
Bennett, Howard A., Mill Run No. 2 Mine.....	3,625.07	5
Big Vein Coal Co. of Lonaconing, Inc., Castle G No. 1....	2,771.13	8
Big Vein Coal Co. of Lonaconing, Inc., Castle G No. 3....	916.08	3
Big Vein Coal Co. of Lonaconing, Inc., Union No. 1....	15,935.11	32
Bond and Foot.....	2,354.00	5
Brashear, William.....	7,948.00	15
Brennan Coal Co.....	206.00	3
Burtner Coal Co., Moscow No. 2 Mine.....	1,385.16	14
Burtner Coal Co., Moscow No. 3 Mine.....	143.00	2
Campbell Coal Company, Mill Run.....	8,269.00	13
Campbell Coal Company, Freeport No. 1.....	2,107.00	4
Charlestown Big Vein Coal Co.....	1,952.00	4
Clark & Bro. Coal Co., Thomas J.....	5,054.00	10
Cross Fuel Company.....	10,742.00	17
Cumberland Parker Seam Coal Co.....	13,183.10	23
Enn Coal Company.....	1,076.00	4
Evans Coal Co.....	1,443.00	4
Filer Fuel Mine.....	1,099.00	3
Fletcher, Clarence.....	1,044.00	1
George's Creek Big Vein Coal Co., Brady Mine.....	11,195.00	14
George, John L., Old Colony Mine.....	1,966.00	5
Griffith, Robert.....	211.00	1
Gunstan Coal Co.....	6,041.17	6
Harden Coal Co.....	2,046.00	2
Hughes and Son, John F.....	2,274.00	3
H. W. Langham.....	2,888.00	5
Little Ben Coal Co. (B. S. Mellon—Pratt Mine).....	1,047.00	4
Little Ben Coal Co., (W. L. Sherman—Pratt Mine).....	1,219.00	5
Little Ben Coal Co. (formerly Robert Griffith Mine)....	555.00	5
Lowdermilch, Arthur.....	52.00	1
MacMannis Sons, Andrew.....	4,168.00	3
Maryland Fuel Company.....	18,221.19	19
Metz Coal Co.....	6,255.00	8
Thos. I. Metz & Son.....	983.00	1
Arch Michaels Coal Co.....	3,367.00	7
Miller & Son.....	91.00	3
Miller & Son, Robert.....	138.00	1
Moore, Alvie.....	4,591.00	3
Moore, Vincent E.....	85.00	1
Morehouse Bros.....	1,710.00	4
Moscow Coal Co., Colony Mine.....	405.00	7
Mt. Union Big Vein Coal Co.....	655.00	2
Myers Mine.....	941.00	3
New Hope Coal Co.....	1,558.00	3
Nicholes, Joe.....	378.00	3
Nichols Coal Company.....	230.00	3

Name of Company and Mine	Net Tons	Men Employed
Parker Hi-Grade Coal Co.....	5,622.13	9
Parkersburg Coal Co.....	722.00	3
M. D. Porter.....	494.00	1
Porter Bros. Coal Company.....	3,362.00	3
Potomac Big Vein Georges Creek Coal Co.....	1,664.10	4
Rephann Coal Company.....	527.00	1
R. C. Roberts Coal Co.....	1,069.00	2
Schiver, Frank E.....	919.00	2
Shriver & Drummond Coal Co.....	433.00	2
Smith, Arthur .....	541.00	1
Stewart Mining Company.....	3,669.00	8
Sullivan Coal Co., John A.....	4,000.00	16
Sunnyside Coal Company.....	1,988.00	5
Thomas Coal Co., Carson.....	749.12	1
Trimble, Jesse .....	758.00	2
Trimble, Victor .....	934.00	2
Victory Georges Creek Coal Co.....	2,709.05	12
Walbert, Mele & Bahen.....	2,703.00	7
White, Harry .....	107.00	1
Williams, W. D.....	670.00	1
C. E. Wilt.....	91.00	1
Winters & Brode .....	742.00	2
C. O. Workman.....	6,005.10	6
<b>Total.....</b>	<b>214,762.06</b>	<b>416</b>

### Garrett County

Ancharuk, Mike .....	164.06	5
Apple Coal Company.....	697.00	6
Beitzel, John .....	319.05	2
Bowman, Selina, Bowman No. 2.....	572.16	10
Bowman, Selina, Bowman No. 360.....	2,925.07	7
Brennaman, Mrs. Dennis.....	165.00	1
Broadwater, Lee .....	323.00	2
Burnwell Coal Co.....	1,152.00	4
Collins, James .....	222.13	1
Collins, Robert .....	723.00	2
Consumers Coal Mining Co., No. 1 Lr. Kittanning.....	1,275.00	3
Consumers Coal Mining Co., No. 3 Lr. Kittanning.....	1,375.00	3
Consumers Coal Mining Co., No. 4 Freeport.....	2,227.00	3
Davis, Benjamin F.....	1,118.00	3
Davis, Frankland & Michaels.....	1,714.00	3
Deer Park Fuel Company.....	223.14	3
DeMarco Mine .....	455.00	3
Dixon, Walter .....	15.00	1
Duckworth Coal Company.....	1,568.15	4
Ervin, Albert C.....	135.00	1
Fike Coal Company.....	1,167.00	2
Friend, Dexter .....	45.00	2
Grantville Coal Co., Patton 1443.....	14,965.00	25
Grove Coal Company.....	3,548.00	4
Haines, Grif .....	665.00	2
Harvey, Arthur .....	1,865.00	3

FOR CALENDAR YEAR 1942

Name of Company and Mine	Net Tons	Men Employed
Houck, R. D.....	258.15	6
Jamison, Carl P.....	132.00	3
Kinsinger, Paul .....	177.00	2
Mack Coal Company.....	448.00	3
Magruder & Bro., James.....	200.00	1
A. D. Michaels .....	40.00	1
Mill Run Georges Creek Coal Co.....	8,191.00	9
A. M. Moon.....	888.00	2
Myers Coal Company.....	19,054.19	24
Patterson, Charles .....	5,593.00	10
Patton Coal Co., (Nathan J. Patton).....	1,047.00	2
Paugh, Lester .....	108.00	1
Paugh Mine .....	1,716.00	3
Pew Coal Company.....	1,325.00	2
Pritts Bros. Coal Company.....	23,822.00	31
J. A. Ridings.....	548.10	1
Ridings and Sisler.....	144.00	1
Roth Coal Company.....	138.08	2
Russell, Robert A.....	227.00	2
Sausman, Harry E.....	824.00	2
Schrock, Lyman .....	258.00	1
Selders Coal Co.....	306.05	2
Shade Run Coal Co.....	16,580.16	29
Shaffer & Cuppett.....	2,485.00	4
Sharpless, Leslie B.....	283.00	1
Sims, Earl .....	446.00	2
Sincell Coal Corporation.....	5,638.18	12
Sloan, George E.....	3,749.10	9
Smith-Moore Coal Company.....	3,065.00	4
Swanton Big Vein Coal Company.....	633.00	
Table Rock Coal Company.....	2,531.00	3
Tasker Coal Company.....	600.00	2
Tasker, John W.....	359.00	2
Upperman, William and Son.....	3,355.00	5
Weimer, Melvin .....	43.00	1
Wilson Bros. ....	380.10	2
Total.....	145,222.07	292

**COMPARATIVE STATEMENT OF  
STATISTICS COAL PRODUCTION  
1941-1942**

**Allegheny County**

	Net TONNAGE	Employees				Total
		Miners	Drivers	Inside Laborers	Outside Employees	
1941	1,012,891.08	1206	110	211	114	1641
1942	1,167,916.06	1084	132	166	144	1526

**Garrett County**

1941	704,324.05	637	101	72	106	916
1942	848,502.19	655	121	95	110	981

**ENTIRE STATE**

1941	1,717,215.13	1843	211	283	220	2557
1942	2,016,419.05	1739	253	261	254	2507

## SUMMARY

## TONNAGE BY COAL SEAM—ALLEGANY COUNTY

1942

	Net Tons
Big Vein .....	516,371.04
Bakerstown .....	127,089.16
Tyson or Sewickley.....	337,415.06
Freeport .....	2,777.00
Kittanning .....	18,771.17
Waynesburg .....	124,328.00
Bluebaugh .....	766.00
Parker .....	18,806.03
Little Pittsburgh .....	1,802.00
Maynadier .....	17,438.00
Brush Creek .....	2,266.00
Clarksburg or Dirty Nine.....	85.00
Total .....	1,167,916.06

## TONNAGE BY COAL SEAM—GARRETT COUNTY

1942

Kittanning or Split Six.....	671,537.02
Freeport .....	92,962.06
Bakerstown .....	23,903.19
Clarion .....	14,504.13
Tyson .....	1,714.00
Copper .....	1,167.00
Big Vein .....	1,116.00
C-Prime .....	32,614.19
Morgart No. 2.....	5,520.00
Brookville .....	3,355.00
Unknown .....	108.00
Total .....	848,502.19

## TABLE OF MINE INSPECTIONS

## ALLEGANY COUNTY

## CALENDAR YEAR 1942

Date	Name of Company and Mine	Address	Inspector
Jan.	2—Kooztz Coal Company.....	Barton	Rowe
"	2—Georges Creek Coal Co., Inc., Big Vein No. 2.....	Lonaconing	Powers
"	7—The Parker Hi-Grade Coal Company, Parker Mine.....	Barrelville	Powers
"	8—North American Refractories Corp., Clay Mine No. 6.....	Mt. Savage	Powers
"	9—Barton Georges Creek Coal Co., No. 2.....	Barton	Rowe
"	16—Big Vein Coal Co., of Lonaconing, Castle G.....	Lonaconing	Powers
"	16—Potomac Geo. Creek B. V. Coal Co., No. 17.....	Lonaconing	Rowe
"	16—Meyers B. V. Coal Company, Meyers.....	Nikep	Rowe
"	21—William Williams, Williams.....	Mt. Savage	Powers
"	21—Jesse Trimble, Little Pittsburgh.....	Mt. Savage	Powers
"	22—Burnwell Coal Co., Keister.....	Grantsville	Powers
"	26—Arch Michaels, Michaels.....	Westernport	Rowe
"	28—Howard A. Bennett, No. 1 and No. 2.....	Westernport	Rowe
"	28—Georges Creek Big Vein Coal Co., Brady.....	Frostburg	Powers
Feb	2—Georges Creek Big Vein Coal Co., Brady.....	Frostburg	Powers
"	2—The Cumberland Parker Seam Coal Corp., Parker.....	Barrelville	Powers
"	4—Consolidation Coal Company, No. 3.....	Frostburg	Rowe
"	11—Maryland Fuel Co., No. 2.....	Frostburg	Rowe
"	12—Big Vein Coal Co. of Lonaconing, Castle G.....	Lonaconing	Powers
"	19—Big Vein Coal Co. of Lonaconing, Castle G.....	Lonaconing	Powers
"	24—The Enn Coal Company, No. 1.....	Dutch Hollow	Powers
March	2—Little Ben Coal Co., Pratt.....	Mt. Savage	Powers
"	4—Sunnyside Coal Co., Billy Cliff.....	Mt. Savage	Powers
"	4—Geo. Creek Big Vein Coal Co., McDonald.....	Frostburg	Powers
"	13—A. P. Hoffa Coal Company, No. 4.....	Barton	Rowe
"	18—Moscow Coal Co., Old Colony.....	Barton	Rowe
"	18—Union Mining Company, Barrelville.....	Barrelville	Powers
"	20—Kooztz Coal Co., Swanton Big Vein.....	Frostburg	Rowe
"	23—Miners Big Vein Coal Co., Bivecol No. 1.....	Frostburg	Rowe
"	23—Bond & Foote, Foote.....	Frostburg	Rowe
"	23—Mt. Union Coal Co., No. 1.....	Mt. Savage	Powers
"	23—Victor Trimble No. 1.....	Mt. Savage	Powers
"	23—Jesse Trimble, Du-Well.....	Mt. Savage	Powers
"	24—The Cumberland Parker Seam Coal Co., Parker.....	Barrelville	Powers
"	25—Ben Filer, Filer Fuel Mine.....	Midlothian	Powers
"	25—Metz Coal Co., Metz Mine.....	Barton	Powers
"	26—The Big Vein Coal Co. of Lonaconing, Castle.....	Lonaconing	Powers
"	30—The Sunnyside Coal Co., Billy-Cliff.....	Barrelville	Powers
"	31—Thos. J. Clark & Bros., Clark.....	Barton	Rowe
April	1—Porter & Rephann, Porter Tyson.....	Eckhart	Powers
"	3—The Parker Hi-Grade Coal Co.....	Barrelville	Powers
"	3—William Brashear, Aden.....	Westernport	Rowe
"	6—The Maryland Union Coal Corp., No. 1.....	Mt. Savage	Powers
"	13—Cross Fuel Co., Cross No. 1.....	Westernport	Rowe
"	15 & 17—Consolidation Coal Co., No. 4.....	Eckhart	Powers
"	19—Campbell Coal Co., Mill Run.....	Piedmont, W. Va.	Rowe
"	20—Little Ben Coal Co., Pratt.....	Mt. Savage	Powers
"	20—The Big Vein Coal Co. of Lonaconing, Castle G-1.....	Lonaconing	Powers
"	21—Consolidation Coal Co., No. 1.....	Ocean	Powers
"	22—Martin Coal Co., Strip.....	Midland	Powers
"	22—Industrial Coal Co., Strip.....	Lonaconing	Powers
"	28—Barton Georges Creek Coal Co., No. 2.....	Barton	Rowe
"	29—The Union Mining Co., Tunnel Clay.....	Mt. Savage	Powers
May	1—Campbell Coal Co.....	Piedmont, W. Va.	Rowe
"	4—The Gunstan Coal Co.....	Clarysville	Powers
"	4 & 5—Campbell Coal Co., Hampshire No. 2.....	Piedmont, W. Va.	Rowe
"	7—Consolidation Coal Co., No. 3.....	Frostburg	Rowe
"	8, 11, 12—Consolidation Coal Co., No. 10.....	Eckhart	Powers
"	13—The Big Savage Refractories Corp., No. 1 Clay.....	Mt. Savage	Powers
"	18—Potomac Geo. Creek Coal Co., Big Vein, Potomac No. 7.....	Lonaconing	Rowe
"	18—Charlestown Big Vein Coal Co., Charlestown No. 2.....	Lonaconing	Rowe
"	18—The Union Mining Co., Tunnel Clay Mine.....	Mt. Savage	Powers
"	18—Campbell Coal Co., Mill Run.....	Piedmont, W. Va.	Rowe
"	18—Connors-Haines Coal Co., Jackson No. 2.....	Lonaconing	Rowe
"	19—The Martin Coal Co., Martin.....	Midland	Powers
"	19—Arch Michaels Coal Co.....	Westernport	Rowe



**TABLE OF MINE INSPECTIONS**  
**ALLEGANY COUNTY**  
**CALENDAR YEAR 1942**

Date	Name of Company and Mine	Address	Inspector
May	20—Maryland Fuel Co., Maryland Fuel No. 2	Frostburg	Rowe
"	20—Maryland Fuel Co., No. 1	Frostburg	Rowe
"	25—Howard A. Bennett, No. 1	Westernport	Rowe
"	25—Howard A. Bennett, No. 2	Westernport	Rowe
"	26—Ayers Coal Company, Ayers	Barton	Rowe
"	26—H. Langham, Langham	Barton	Rowe
"	28—Koontz Coal Co., Swanton	Frostburg	Rowe
"	29—Georges Creek Big Vein Coal Co., McDonald	Frostburg	Rowe
June	1—Victory Geo. Creek Coal Co., Hampshire B.V.	Salisbury, Pa.	Rowe
"	2—A. P. Hoffa Coal Co., No. 14	Barton	Rowe
"	3—Miners Big Vein Coal Co., Bivecol	Frostburg	Rowe
"	3—Bond & Foote, Foote	Lonaconing	Rowe
"	4—Victory Georges Creek Big Vein Coal Co.	Salisbury, Pa.	Rowe
"	3, 4, 6—The Maryland Union Coal Corp., No. 1	Mt. Savage	Powers
"	15—The Union Mining Co., Ellerslie	Ellerslie	Powers
"	15—Georges Creek Big Vein Coal Co., Brady	Midlothian Road	Powers
"	16—The John Hughes & Son Coal Co., National	Midland	Powers
"	22—Big Vein Coal Co., of Lonaconing, Castle No. 3	Lonaconing	Powers
"	22—The Georges Creek Coal Co., Inc., No. 2	Lonaconing	Powers
"	26—The Union Mining Co., Barrelville Clay Mine	Barrelville	Powers
"	30—Georges Creek Coal Co., Inc., Waynesburg No. 3 & 5	Lonaconing	Powers
July	1—Georges Creek Coal Co., Inc., Waynesburg No. 3 & 5	Lonaconing	Powers
"	6—Metz Coal Co., Metz	Barton	Rowe
"	6 & 8—Little Ben Coal Co., Pratt	Newtown	Powers
"	13—Koontz Coal Co., Swanton Big Vein	Frostburg	Rowe
"	14—William Brashear, Aden	Westernport	Rowe
"	15—Victory Geo. Creek Coal Co.	Salisbury, Pa.	Rowe
"	16—The Big Vein Coal Co. of Lonaconing, Castle G	Lonaconing	Powers
"	17—Consolidation Coal Co., No. 17	Lord	Powers
"	20—Consolidation Coal Co., No. 17A	Frostburg	Powers
"	23—Maryland Fuel Co., No. 1 and No. 2	Frostburg	Rowe
"	24—Barton Georges Creek Coal Co., No. 2	Barton	Rowe
"	24—Cross Fuel Company, Franklin	Westernport	Rowe
"	27 to 31—Consolidation Coal Co., No. 10	Eckhart	Powers
"	31—Carson Thomas, Pecal No. 6	Barton	Rowe
"	31—Victory-Georges Creek Coal Co., Victory No. 1	Westernport	Rowe
Aug.	4, 6, 11—McNitt Coal Co., Bowery Furnace No. 2	Midlothian	Powers
"	17—Consolidation Coal Co., No. 3	Frostburg	Rowe
"	19—Campbell Coal Co., Mill Run	Piedmont, W. Va.	Rowe
"	19—Campbell Coal Co., Freeport	Piedmont, W. Va.	Rowe
"	21—The Cumberland Parker Seam Coal Corp.	Barrelville	Powers
"	24—Charlestown Big Vein Coal Co., No. 2	Lonaconing	Rowe
"	24—Potomac Georges Creek Big Vein Coal Co., No. 17	Lonaconing	Rowe
"	24—Bradley Coal Co., Bradley	Barton	Rowe
"	24—Connors-Haines Coal Co., Jackson No. 2	Lonaconing	Rowe
"	27—Howard A. Bennett, No. 1 and No. 2	Westernport	Rowe
"	28—Arch Michaels Coal Co., Arch Michaels	Westernport	Rowe
"	31—Campbell Coal Co., Hampshire No. 3	Piedmont, W. Va.	Rowe
"	3—Campbell Coal Co., Hampshire No. 2	Piedmont, W. Va.	Rowe
Sept	14—Stewart Mining Co., Blackberry	Frostburg	Powers
"	14—Consolidation Coal Co., No. 4	Eckhart Mines	Powers
"	21—The Douglas Waddell Coal Co.	Lonaconing	Powers
"	22—The Maryland Union Coal Corp.	Mt. Savage	Powers
"	25 to 28—The Georges Creek Coal Co., Inc., Waynesburg No. 3	Lonaconing	Powers
"	29—Consolidation Coal Co., No. 9	Ocean	Powers
Oct.	14—Maryland Union Coal Corp., No. 1	Mt. Savage	Powers
"	22, 23, 26, 27—Maryland Union Coal Corp., No. 1	Mt. Savage	Powers
Nov.	2—Sunnyside Coal Co., Billy Cliff	Mt. Savage	Powers
"	3—Walbert Coal Co., Clifton	Borden	Powers
"	9—A. P. Hoffa Coal Co., Hoffa No. 4	Barton	Rowe
"	12—Miners Big Vein Coal Co., Bivecol No. 1	Frostburg	Rowe
"	12—Bond & Foote Coal Company, Foote	Lonaconing	Rowe
"	17—William Brashear, Aden	Westernport	Rowe
"	18—Koontz Coal Co., Swanton Bakerstown	Frostburg	Rowe
"	23—Big Vein Coal Co., of Lonaconing, Castle	Lonaconing	Powers
Dec.	2—Metz Coal Co., Metz	Barton	Rowe

**TABLE OF MINE INSPECTIONS**  
**ALLEGANY COUNTY**  
**CALENDAR YEAR 1942**

Date	Name of Company and Mine	Address	Inspector
Dec.	3—Thomas J. Clark & Brother, Clark	Barton	Rowe
"	4—Langham Coal Co., Langham	Barton	Rowe
4, 14,	17—Georges Creek Coal Co., Inc., Waynesburg No. 5	Lonaconing	Powers
"	7—The Cumberland Parker Seam Coal Corp., Parker	Barrelville	Powers
"	9—Big Vein Coal Co., of Lonaconing, Castle G	Lonaconing	Powers
"	10—Barton Georges Creek Coal Co., No. 2	Barton	Rowe
"	11—Koontz Coal Co., Swanton Big Vein	Frostburg	Rowe
"	11—Henry Mullaney, Mullaney	Cumberland	Powers
"	11—Jesse Trimble, Du-Well	Mt. Savage	Powers
"	11—Victor Trimble, Trimble	Mt. Savage	Powers
"	11—Mt. Union Coal Co., No. 1	Mt. Savage	Powers
"	15—Walbert Coal Co., Clifton	Borden	Powers
"	15—Porter Bros. Coal Co., Porter	Eckhart	Powers
"	17—Maryland Fuel Co., No. 1 and No. 2	Frostburg	Rowe
"	18—Cross Fuel Co., No. 1	Westernport	Rowe
"	18—C. O. Workman, Workman	Frostburg	Powers
"	18—Henry S. Barnes, Barnes	Midlothian	Powers
"	18—Ben Filer, Bian Avon	Midlothian	Powers
"	21—John Savage, Nichols	Lonaconing	Powers
"	21—John Hughes, National	Midland	Powers
"	21—Consolidation Coal Co., No. 3	Frostburg	Rowe
"	22—Campbell Coal Co., Mill Run	Piedmont, W. Va.	Rowe
"	22—The Union Mining Co., Tunnel Clay	Mt. Savage	Powers
"	23—Howard A. Bennett No. 1	Westernport	Rowe
"	23—The Union Mining Co., Ellerslie Clay	Ellerslie	Powers
"	30—The Georges Creek Coal Company, Inc., No. 2 Big Vein	Lonaconing	Powers

**TABLE OF MINE INSPECTIONS**  
**GARRETT COUNTY**  
**CALENDAR YEAR 1942**

Date	Name of Company and Mine	Address	Inspector
Jan.	7 & 8—Davis Coal & Coke Co., No. 42	Coketon, W. Va.	Rowe
"	12—Patton Coal Company, Patton	Kitzmiller	Rowe
"	12—Consumers Coal Mining Company, No. 4	Winchester, Va.	Rowe
"	13 & 15—Wolf Den Coal Corp., Wolf Den	Shallmar	Rowe
"	14—Smith-Moore Coal Co., Smith	Barton	Rowe
"	14—Bowman Coal Co., Hiola No. 1	Salisbury, Pa.	Powers
"	20—McNitt Coal Co., Hamill 6 Ft.	Frostburg	Rowe
"	21—B. F. Davis, Rawlings	Kitzmiller	Rowe
"	21—McNitt Coal Co., Hamill Freeport	Frostburg	Rowe
"	22—Pritts Bros. Coal Co., Pee Wee	Kitzmiller	Rowe
"	26—Mill Run Georges Creek Coal Co., Ezra Michaels	Westernport	Rowe
"	29—Mike Ancharuk, Sincell No. 1	Davis, W. Va.	Rowe
Feb.	2—Frankland, Michaels & Davis, Moran	Piedmont, W. Va.	Rowe
"	13—Riddings & Sisler, Riddings & Sisler	Gormanian, W. Va.	Rowe
"	13—M. S. Arnold, Table Rock	Gormanian, W. Va.	Rowe
"	13—The Superior Coal Company, Stanton	Jennings	Powers
March	11—Davis Coal & Coke Co., No. 42	Coketon, W. Va.	Rowe
"	12—Davis Coal & Coke Co., No. 42	Coketon, W. Va.	Rowe
"	16—The Grantsville Coal Co., Patton Slope No. 1	Grantsville	Powers
"	19—Consumers Coal Mining Co., No. 5	Winchester, Va.	Rowe
"	24—Garrett Coal Corp., Earl No. 2	Kitzmiller	Rowe
"	30—Consumers Coal Mining Co., No. 3	Winchester, Va.	Rowe

**TABLE OF MINE INSPECTIONS  
GARRETT COUNTY  
CALENDAR YEAR 1942**

Date	Name of Company and Mine	Address	Inspector
April	6, 7 and 8—Johnstown Coal & Coke Co., Manor No. 3.....	Vindex	Rowe
"	15—Apple Coal Company, Apple.....	Kitzmilller	Rowe
"	20—Pritts Bros. Coal Company, Pee Wee.....	Kitzmilller	Rowe
"	23—The Morgart Coal Corp., Jennings, Morgart No. 2.....	Jennings	Powers
"	27—Superior Coal Company, Stanton No. 1.....	Grantsville	Powers
"	29—Davis Coal & Coke Company, No. 42.....	Kempton, W. Va.	Rowe
May	6 & 8—Wolf Den Coal Corp., Wolf Den.....	Shallmar	Rowe
"	13—Charles Pattison, Pattison.....	Bloomington	Rowe
"	14—McNitt Coal Company, Hamill Six Foot.....	Frostburg	Rowe
"	15—McNitt Coal Company, Hamill Freeport.....	Frostburg	Rowe
"	21—Davis Coal and Coke Company, No. 42.....	Coketon, W. Va.	Rowe
"	22—Mill Run Geo. Creek Coal Co., Ezra Michaels 1 & 2.....	Westernport	Rowe
"	27—Davis Coal & Coke Company, No. 42.....	Coketon, W. Va.	Rowe
"	27—Sincell Coal Corp., Sincell No. 1.....	Gormaniam, W. Va.	Rowe
"	28—Selina Bowman Coal Co., Shade Run, Hiola No. 1.....	Shade Run	Powers
June	9—The Shade Run Coal Company, Shade Run.....	Shade Run	Powers
"	10—The Grantsville Coal Company, Patton Slope.....	Shade Run	Powers
"	21, 27—The Davis Coal and Coke Company, No. 42.....	Coketon, W. Va.	Rowe
July	7—Garrett Coal Corp., Earl No. 1.....	Kitzmilller	Rowe
"	7—Garrett Coal Corp., Earl No. 2.....	Kitzmilller	Rowe
"	8 & 9—Davis Coal & Coke Co., No. 42.....	Coketon, W. Va.	Rowe
"	10—L. B. Sharpless, Mt. Zion.....	Kitzmilller	Rowe
"	13—The G. E. Sloan Coal Co., Shaw.....	Negro Mt.	Powers
"	14—The Myers Coal Company, Beachy.....	Shade Run	Powers
"	15—Johnstown Coal & Coke Co., Manor No. 3.....	Vindex	Rowe
"	17—Johnstown Coal & Coke Co., Manor No. 3.....	Vindex	Rowe
"	20—Johnstown Coal & Coke Co., Manor No. 3.....	Vindex	Rowe
"	27—Sincell Coal Corp., Sincell No. 1.....	Gormaniam, W. Va.	Rowe
"	28—Wilson Bros., Wilson.....	Westernport	Rowe
"	28—Haines Coal Co., Haines.....	Keyser, W. Va.	Rowe
"	28—Groves Coal Co., Groves No. 2.....	Westernport	Rowe
"	28—William Upperman, Upperman No. 1.....	Deer Park	Rowe
"	29—H. C. Shaffer, Martin.....	Mt. Lake	Rowe
"	30—Pritts Brothers Coal Company, Pee Wee.....	Kitzmilller	Rowe
Aug.	18—McNitt Coal Company, Hamill No. 1.....	Frostburg	Rowe
"	20—Smith-Moore Coal Co.....	Barton	Rowe
"	20—Mill Run Geo. Creek Coal Co., Ezra Michaels.....	Westernport	Rowe
"	20—Burnwell Coal Co., Meadow Mt.....	Grantsville	Powers
Sept.	1 & 2—Davis Coal & Coke Co., No. 42.....	Coketon, W. Va.	Rowe
"	8—Charles Pattison, Pattison 1 & 2.....	Bloomington	Rowe
"	8—Myers Coal Co., Beachy.....	Shade Run	Powers
"	9—Patton Coal Co., Stanton.....	Grantsville	Powers
"	9—Paugh Mines, Earl Paugh.....	Swanton	Rowe
"	9—Duckworth Coal Co., Duckworth.....	Swanton	Rowe
"	9—Arthur Harvey, Harvey.....	Swanton	Rowe
"	10 & 11—Wolf Den Coal Corp., Wolf Den.....	Shallmar	Rowe
"	11—The Grantsville Coal Co., Patton Slope.....	Shade Run	Powers
"	30—The Morgart Coal Corp., Morgart No. 1.....	Jennings	Powers
Nov.	4—Patton Coal Co., Stanton.....	Grantsville	Powers
"	4 & 5—Davis Coal & Coke Co., No. 42.....	Coketon, W. Va.	Rowe
"	10—Garrett Coal Corp., Earl No. 1.....	Kitzmilller	Rowe
"	16—Garrett Coal Corp., Earl No. 2.....	Kitzmilller	Rowe
"	25—The Grantsville Coal Co., Patton Slope.....	Shade Run	Powers
Dec.	1—The Grantsville Coal Co., Shaw.....	Negro Mt.	Powers
"	10—Paul Kinsinger, Kinsinger.....	Grantsville	Powers
"	14—Sincell Coal Corp., Sincell No. 1.....	Gormaniam, W. Va.	Rowe
"	14—Selders Coal Co., Gilbert No. 2.....	Gormaniam, W. Va.	Rowe
"	28 to 31—Johnstown Coal & Coke Co., Manor No. 3.....	Vindex	Rowe

## TABLE OF MINE SCALE INSPECTIONS

## ALLEGANY COUNTY

## CALENDAR YEAR 1942

J. DeSales Maher, Inspector.

Date	Name of Company and Mine	Location of Mine
Jan.	2—Campbell Coal Company, Hampshire Mine	Piedmont, W. Va.
"	5—Big Vein Coal Co. of Lonaconing, Castle Mine	Lonaconing
"	6—A. P. Hoffa Coal Company, Pekin Mine	Nikep
"	8—Big Vein Coal Co. of Lonaconing, Union Mine No. 3	Lonaconing
"	12—Cumberland Parker Seam Coal Corp., Parker Mine	Cumberland
"	15—Big Vein Coal Co. of Lonaconing, Castle Mine	Lonaconing
"	16—Maryland Fuel Company, Mine No. 2	Frostburg
"	19—Little Ben Coal Company, Pratt Mine No. 3	Mt. Savage
"	20—Bennett Coal Company, Mill Run Mine	Westernport
"	18—Georges Creek Coal Company, Waynesburg Mine	Lonaconing
Feb.	6—Miners Big Vein Coal Co., Bivecol Mine	Frostburg
"	9—Big Vein Coal Co. of Lonaconing, Union Mine No. 3	Lonaconing
"	10—Georges Creek Coal Company, Waynesburg Mine	Lonaconing
"	11—Myers Coal Company, Beachy Mine	Grantsville
"	12—Campbell Coal Co., Hampshire Mine	Piedmont, W. Va.
"	13—Consolidation Coal Co., Hoffman Mine No. 3	Hoffman
"	16—Parker Hi-Grade Coal Company, Parker Mine	Barrelville
"	17—Consolidation Coal Co., Mines No. 4 and No. 10	Eckhart Mines
"	19—Big Vein Coal Co. of Lonaconing, Castle Mine	Lonaconing
"	25—Maryland Fuel Company, Mine No. 2	Frostburg
"	27—Consolidation Coal Co., Ocean No. 1	Ocean
March	2—Big Vein Coal Co. of Lonaconing, Castle Mine	Lonaconing
"	5—A. P. Hoffa Coal Company, Pekin Mine	Nikep
"	11—Barton-Georges Creek Coal Co., Mill Run Mine	Barton
"	12—Maryland Union Coal Company, Union No. 1	Cumberland
"	14—Consolidation Coal Company, Mines No. 4 and No. 10	Eckhart Mines
"	24—Big Vein Coal Company of Lonaconing, Castle Mine	Lonaconing
"	25—Parker Seam Coal Co., Parker Mine	Barrelville
"	27—Little Ben Coal Co., Little Ben Mine	Mt. Savage
"	31—Mill Run Georges Creek Coal Company, Ezra Michaels	Westernport
April	3—Campbell Coal Company, Hampshire Mine	Piedmont, W. Va.
"	8—Barton-Georges Creek Coal Co., Mill Run Mine	Barton
"	9—Big Vein Coal Co. of Lonaconing, Castle Mine	Lonaconing
"	10—Consolidation Coal Company, Hoffman No. 3	Hoffman
"	13—Georges Creek Coal Company, Waynesburg Mine	Lonaconing
"	15—Sunny Side Coal Company, Billy Cliff Mine	Frostburg
"	22—Enn Coal Company, Enn Mine	Frostburg
"	24—Maryland Fuel Company, Mine No. 2	Frostburg
"	27—Parker Hi-Grade Coal Co., Parker Mine	Barrelville
"	30—Metz Bros. Coal Company, Metz Mine	Barton
May	1—Georges Creek Big Vein Coal Co., McDonald Mine	Frostburg
"	4—Parker Seam Coal Corp., Parker Mine	Barrelville
"	7—Consolidation Coal Company, Mines No. 4 and No. 10	Eckhart Mines
"	11—Koontz Coal Co., Swanton Mine	Barton
"	19—Georges Creek Big Vein Coal Co., McDonald Mine	Frostburg
"	20—Georges Creek Coal Company, Mine No. 2	Lonaconing
"	22—Big Vein Coal Co. of Lonaconing, Union No. 1	Lonaconing
"	26—Consolidation Coal Co., Ocean No. 1	Ocean
"	27—Consolidation Coal Co., Mines No. 4 and No. 10	Eckhart Mines
"	28—Metz Bros. Coal Co., Metz Mine	Barton
"	29—Big Vein Coal Co. of Lonaconing, Union No. 1	Lonaconing
June	1—Georges Creek Barton Coal Co., Mill Run Mine	Barton
"	5—Campbell Coal Company, Hampshire Mine	Piedmont, W. Va.
"	8—McNitt Coal Company, Hamill Mine	Frostburg
"	10—McNitt Coal Company, Bowery Furnace Mine	Frostburg
"	11—Koontz Coal Company, Swanton Mine	Frostburg
"	13—McNitt Coal Co., Midlothian Mine	Midlothian
"	18—Georges Creek Coal Co., Waynesburg	Lonaconing
"	24—Barton Georges Creek Coal Co., Mill Run Mine	Barton
"	29—Barton Georges Creek Coal Co., Mill Run Mine	Barton
"	30—Maryland Fuel Company, Mine No. 2	Frostburg
July	9—Koontz Coal Co., Swanton Mine	Barton
"	10—Campbell Coal Company	Piedmont, W. Va.
"	15—McNitt Coal Co., Midlothian Mine	Midlothian
"	17—Georges Creek Coal Co., Mill Run Mine	Barton

## TABLE OF MINE SCALE INSPECTIONS

## ALLEGANY COUNTY

## CALENDAR YEAR 1942

J. DeSales Maher, Inspector.

Date	Name of Company and Mine	Location of Mine
Aug.	5—Cumberland Parker Seam Coal Co., Parker Mine.....	Cumberland
"	10—Consolidation Coal Co., Mine No. 1.....	Ocean
"	14—Consolidation Coal Co., Hoffman No. 3.....	Hoffman
"	26—Miners Big Vein Coal Co., Bivecol Mine.....	Frostburg
"	27—Consolidation Coal Co., Mine No. 10.....	Eckhart
"	28—Consolidation Coal Co., Mine No. 17.....	Lord
Sept.	1—Campbell Coal Co., Hampshire.....	Piedmont, W. Va.
"	8—Thomas Clark Coal Co., Clark Mine.....	Barton
"	10—Big Vein Coal Co. of Lonaconing.....	Lonaconing
"	10—Consolidation Coal Co., Mine No. 10.....	Eckhart Mines
"	11—Maryland Union Coal Co., Union No. 1.....	Cumberland
"	14—Consolidation Coal Company, Mine No. 3.....	Hoffman
"	21—Georges Creek Coal Co., Waynesburg Mine.....	Lonaconing
"	30—Campbell Coal Co., Mill Run Mine.....	Piedmont, W. Va.
Oct.	1—McNitt Coal Co., Midlothian Mine.....	Midlothian
"	5—Big Vein Coal Co. of Lonaconing, Castle Mine.....	Lonaconing
"	6—Cumberland Parker Seam Coal Corp., Parker Mine.....	Cumberland
"	7—Koontz Coal Co., Swanton Mine.....	Frostburg
"	15—Barton-Georges Creek Coal Co., Mill Run Mine.....	Barton
"	19—Langham Coal Co., Butcher Run Mine.....	Barton
"	21—Campbell Coal Co., Freeport Mine.....	Piedmont, W. Va.
"	22—Consolidation Coal Co., Mine No. 1.....	Ocean
"	26—Consolidation Coal Co., Mine No. 3.....	Hoffman
"	27—Hugh Coal Co., Miller Mine.....	Miller
"	29—Maryland Fuel Company, Mine No. 2.....	Frostburg
Nov.	4—Georges Creek Big Vein Coal Co., McDonald Mine.....	Frostburg
"	6—Thomas Clark Coal Co., Barton Mine.....	Barton
"	6—Miners Big Vein Coal Co.....	Frostburg
"	6—Langham Coal Co., Butcher Run Mine.....	Barton
"	9—Georges Creek Coal Co., Mine No. 2.....	Lonaconing
"	9—Georges Creek Coal Co., Waynesburg Mine.....	Lonaconing
"	9—Big Vein Coal Co. of Lonaconing, Castle Mine.....	Lonaconing
"	10—Parker Hi-Grade Coal Co., Parker Mine.....	Barrelville
"	10—McNitt Coal Co., Mine No. 2.....	Frostburg
"	10—Big Vein Coal Co. of Lonaconing, Union No. 1.....	Lonaconing
"	11—Consolidation Coal Company, Mines No. 1, No. 4 and No. 3.....	Frostburg
"	16—North American Refractories, Clay Mine.....	Frostburg
"	17—Big Savage Refractories Co., Hard Clay Mine.....	Frostburg
"	17—Big Savage Refractories Co., Soft Clay Mine.....	Frostburg
"	17—Cumberland Parker Seam Coal Corp., Parker No. 1.....	Cumberland
"	17—Maryland Union Coal Co., Union Mine No. 1.....	Cumberland
"	18—Consolidation Coal Co., Mine No. 17.....	Frostburg
"	18—Maryland Fuel Company, Mine No. 2.....	Frostburg
"	20—McNitt Coal Co., Hamill Mine and Freeport Mine.....	Frostburg
"	30—Campbell Coal Co., Hampshire.....	Piedmont, W. Va.
"	30—Koontz Coal Co., Swanton.....	Frostburg
"	30—A. P. Hoffa Coal Co., Pekin No. 4.....	Barton
Dec.	1—Metz Coal Company, Metz Mine.....	Barton
"	1—Georges Creek B. V. Coal Co., McDonald Mine.....	Frostburg
"	1—Barton-Georges Creek Coal Co., Mill Run Mine.....	Barton
"	3—Consolidation Coal Co., Mine No. 1.....	Ocean
"	9—Thomas Clark Coal Co., Barton Mine.....	Barton
"	14—Parker Hi-Grade Coal Co., Parker Mine.....	Barrelville
"	15—Georges Creek Coal Co.....	Lonaconing
"	17—Koontz Coal Co., Swanton Mine.....	Frostburg
"	18—Campbell Coal Co., Hampshire Mine.....	Piedmont, W. Va.
"	22—McNitt Coal Co., McNitt No. 2.....	Frostburg
"	23—Consolidation Coal Co., Mine No. 3.....	Frostburg
"	24—Barton-Georges Creek Coal Company, Mill Run Mine.....	Barton

## TABLE OF MINE SCALE INSPECTIONS

## GARRETT COUNTY

## CALENDAR YEAR 1942

J. DeSales Maher, Inspector.

Date	Name of Company and Mine	Location of Mine
Jan.	7—George E. Sloan Coal Company, Sloan Mine	Grantsville
"	14—Wolf Den Coal Corp., Wolf Den Mine	Shallmar
"	21—Selina Bowman Coal Co., Hiola No. 1	Salisbury, Pa.
"	22—Diamond Circle Coal Co., Jennings Mine	Jennings
"	26—Pritts Bros. Truck Scales	Oakland
"	27—Johnstown Coal & Coke Company, Vindex Mine	Vindex
Feb.	7—Johnstown Coal & Coke Company, Vindex Mine	Vindex
"	11—Myers Coal Company, Beachy Mine	Grantsville
"	18—Diamond Circle Coal Co., Jennings Mine	Jennings
"	23—Johnstown Coal & Coke Company, Vindex Mine	Vindex
"	24—Garrett Coal Company, Earl No. 3	Kitzmiller
"	26—McCullough Coal Co., Friendsville Mine	Friendsville
March	6—Pritts Bros. Coal Co., Pee Wee Mine	Kitzmiller
"	9—Johnstown Coal & Coke Company, Vindex Mine	Vindex
"	10—Shade Run Coal Co., Shade Run Mine	Grantsville
"	16—Table Rock Coal Co., Table Rock Mine	Gorman, W. Va.
"	30—Johnstown Coal & Coke Co., Vindex Mine	Vindex
April	2—Myers Coal Company, Beachy Mine	Grantsville
"	6—Garrett Coal Corporation, Earl No. 3	Kitzmiller
"	14—Davis Coal & Coke Co., No. 42	Kempton
"	20—Pritts Bros. Coal Co., Pee Wee Mine	Kitzmiller
"	21—Morgart Coal Corp., Mine No. 2	Jennings
"	23—Johnstown Coal & Coke Co., Vindex Mine	Vindex
"	28—McCullough Coal Co., Friendsville Mine	Friendsville
"	29—Wolf Den Coal Corp., Wolf Den Mine	Shallmar
May	5—Table Rock Coal Co., Table Rock Mine	Gorman, W. Va.
"	6—Sincell Coal Corp., Mine No. 1	Gorman, W. Va.
"	12—Davis Coal & Coke Co., Mine No. 42	Kempton
"	13—Shade Run Coal Co., Shade Run Mine	Grantsville
"	21—Myers Coal Co., Beachy Mine	Grantsville
"	25—Morgart Coal Corp., Mine No. 2	Jennings
June	2—George E. Sloan Coal Co., Sloan Mine	Grantsville
"	3—Davis Coal & Coke Co., Kempton No. 42	Kempton
"	23—Pattison Coal Co., Bloomington Mine	Bloomington
"	25—Garrett Coal Corp., Earl No. 3	Kitzmiller
July	7—George E. Sloan Coal Co., Sloan Mine	Grantsville
"	8—Davis Coal & Coke Company, No. 42	Kempton
"	13—Wolf Den Coal Corp., Wolf Den Mine	Shallmar
"	14—Grantsville Coal Co., Patton Mine	Grantsville
"	14—Selina Bowman Coal Co.	Salisbury, Pa.
"	14—Shade Run Coal Co., Shade Run Mine	Grantsville
"	20—Table Rock Coal Co., Table Rock Mine	Oakland
"	21—Pattison Coal Co., Bloomington Mine	Bloomington
Aug.	1—Johnstown Coal & Coke Co., Vindex Mine	Vindex
"	18—George E. Sloan Coal Co., Sloan Mine	Grantsville
"	25—Pritts Brother Coal Co., Pee Wee Mine	Kitzmiller
Sept.	12—Myers Coal Company, Beachy Mine	Grantsville
"	28—Wolf Den Coal Corp., Wolf Den Mine	Shallmar
"	29—Davis Coal & Coke Co., No. 42	Kempton
"	29—Johnstown Coal & Coke Co., Vindex Mine	Vindex
Oct.	8—Table Rock Coal Co., Table Rock Mine	Oakland
"	8—Sincell Coal Corp.	Gorman, W. Va.
"	13—Pritts Bros. Coal Co., Pee Wee Mine	Kitzmiller
"	20—Shade Run Coal Co., Shade Run Mine	Grantsville
"	23—Pattison Coal Co., Bloomington Mine	Bloomington
"	30—George E. Sloan Coal Co., Sloan Mine	Grantsville
"	30—Myers Coal Company, Beachy Mine	Grantsville
Nov.	12—Morgart Coal Corp., Mine No. 2	Jennings
"	13—Shade Run Coal Co., Shade Run Mine	Grantsville
"	16—Myers Coal Co., Beachy Mine	Grantsville
"	16—Grantsville Coal Co., Mine No. 2	Grantsville
"	19—Davis Coal & Coke Co., Mine No. 42	Kempton
"	19—Table Rock Coal Co., Table Rock Mine	Gorman, W. Va.
"	20—Pritts Bros. Coal Co., Pee Wee Mine	Kitzmiller
"	24—Davis Coal & Coke Co., No. 42	Kempton

## TABLE OF MINE SCALE INSPECTIONS

## GARRETT COUNTY

## CALENDAR YEAR 1942

J. DeSales Maher, Inspector.

Date	Name of Company and Mine	Location of Mine
Nov. 27	—Johnstown Coal & Coke Co., Vindex Mine.....	Vindex
"	27—Garrett Coal Company, Earl No. 1.....	Grantsville
Dec. 4	—Grantsville Coal Co., Shaw Mine.....	Grantsville
"	7—Pritts Bros. Coal Co., Pee Wee Mine.....	Kitzmiller
"	8—Sincell Coal Corp., Mine No. 1.....	Gormanian, W. Va.
"	8—Pattison Coal Co., Bloomington Mine.....	Bloomington
"	10—Shade Run Coal Co., Shade Run Mine.....	Grantsville
"	28—Davis Coal & Coke Co., No. 42.....	Kempton
"	30—Myers Coal Company, Beachy Mine.....	Grantsville
"	31—Westernport City Scales.....	Westernport

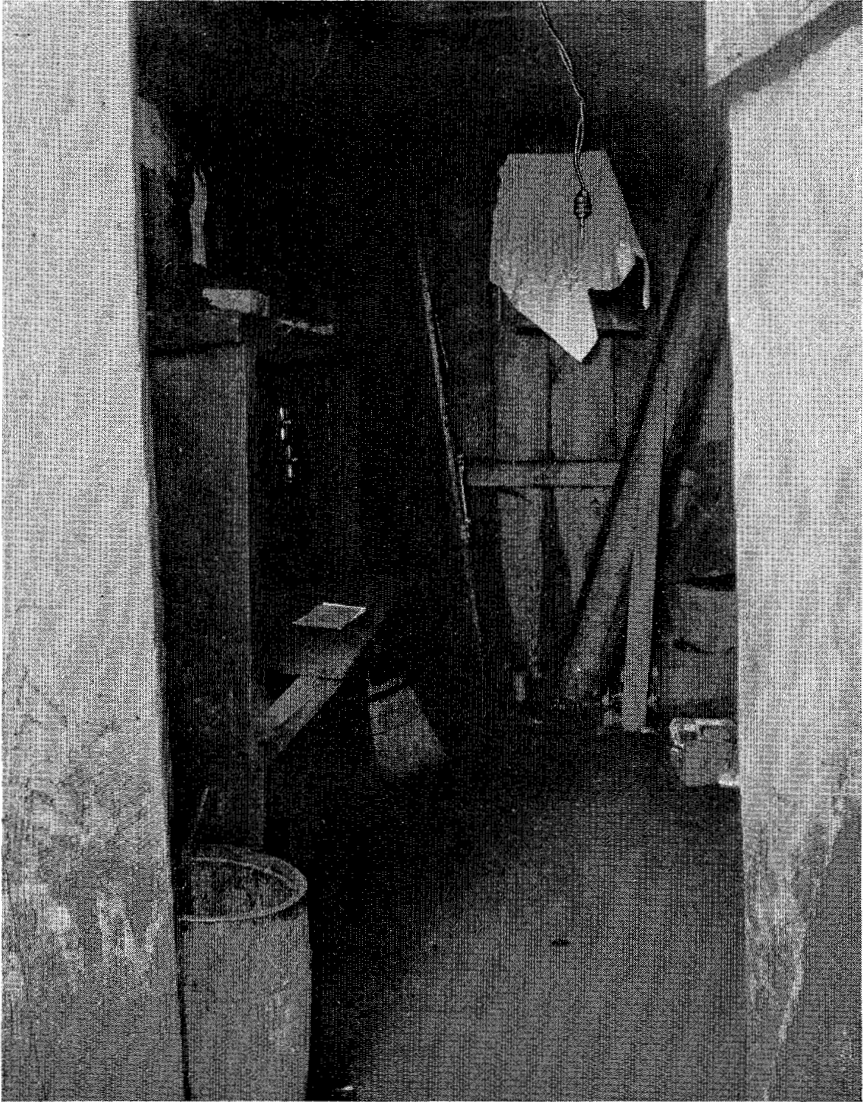

SOCKET SHOWING THE WIRES.

*Castle Mine, Big Vein Coal Company of Lonaconing, Inc.*



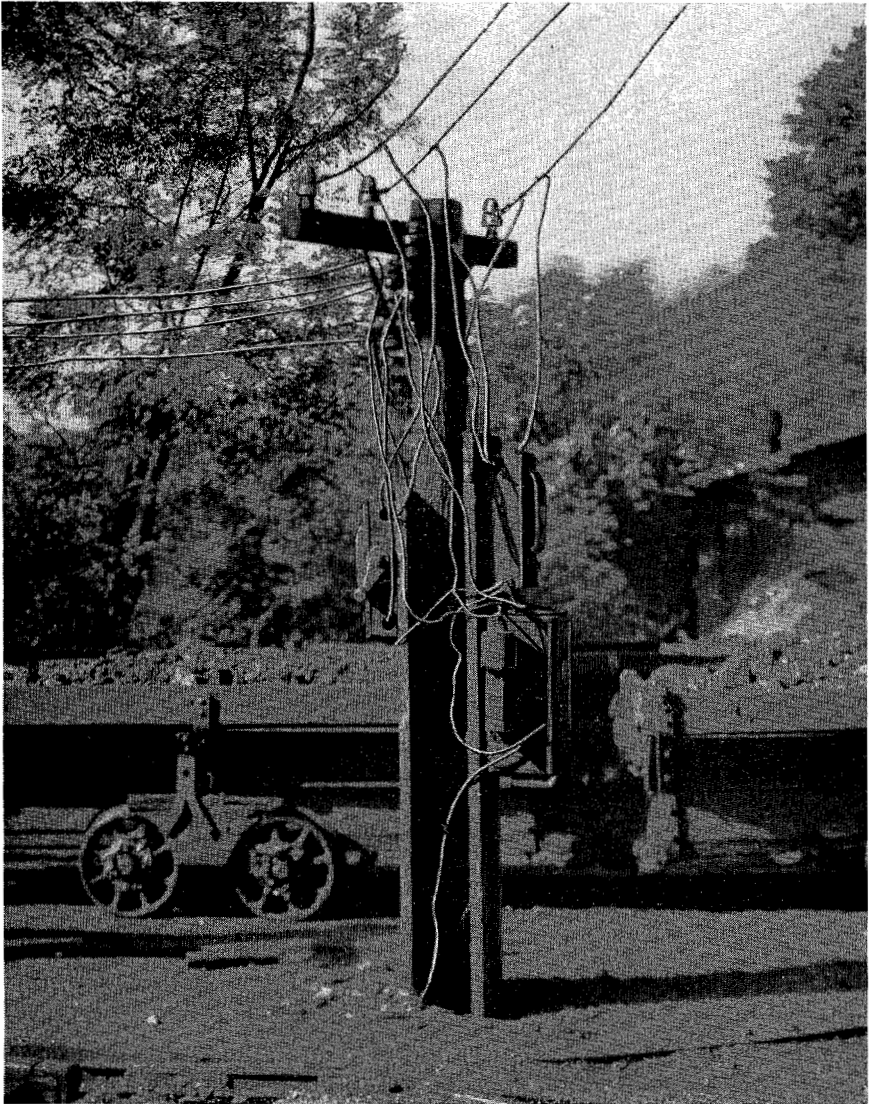

*New tippel arrangement ground to the rail at the bottom.  
Castle Mine, Big Vein Coal Company of Lonaconing, Inc.*

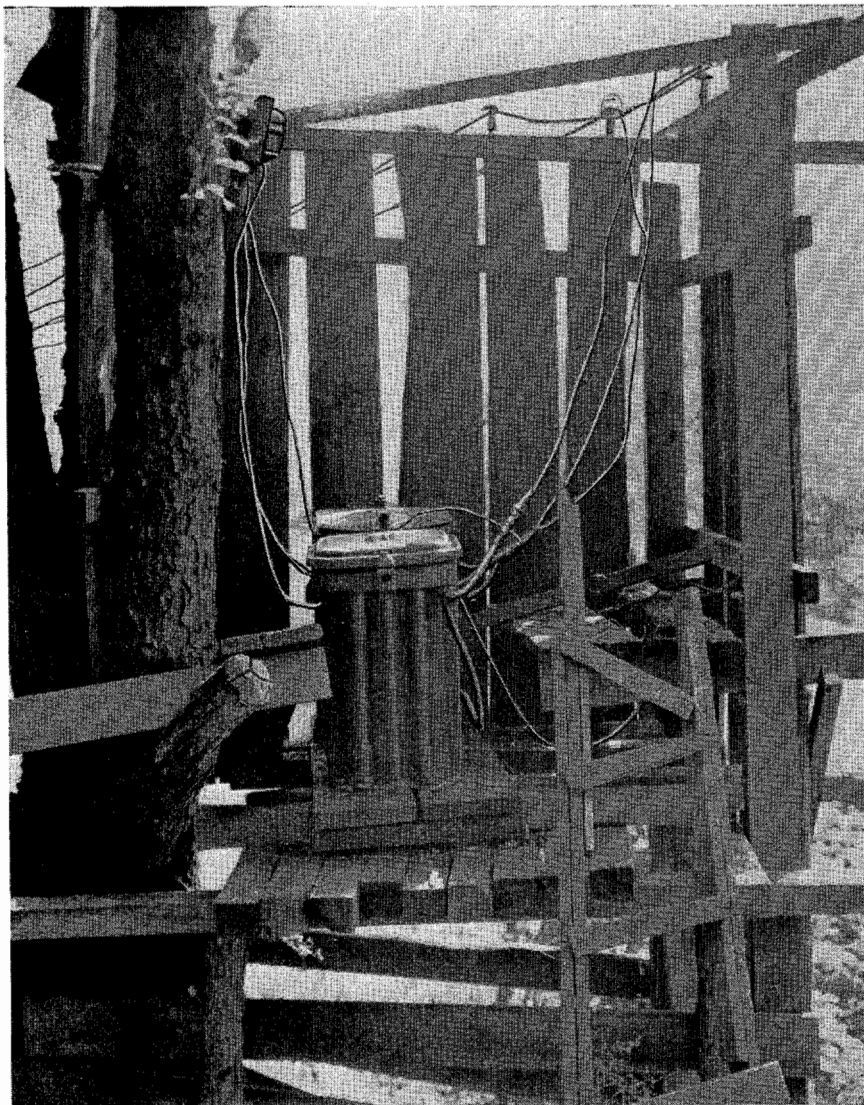

*Old transformer. Defective.  
Castle Mine, Big Vein Coal Company of Lonaconing, Inc.*

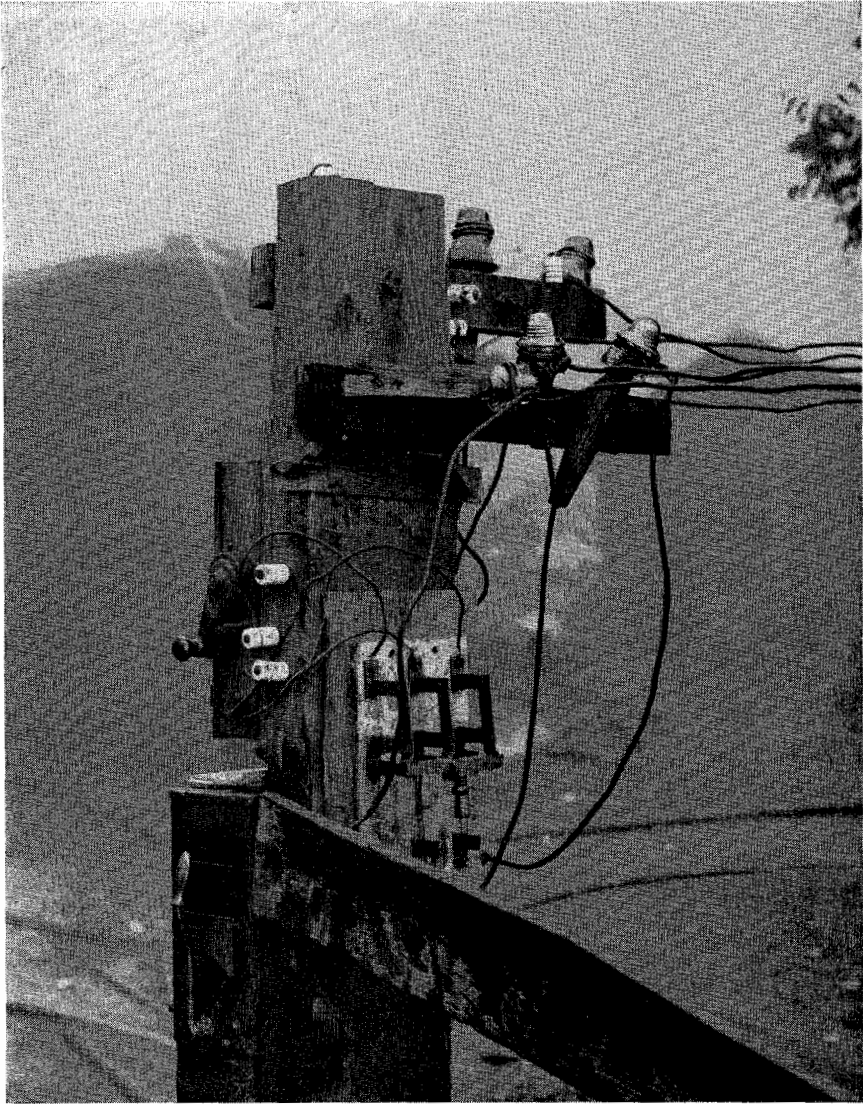

*Old switch at tippie showing solid fuse.  
Castle Mine, Big Vein Coal Company of Lonaconing, Inc.*

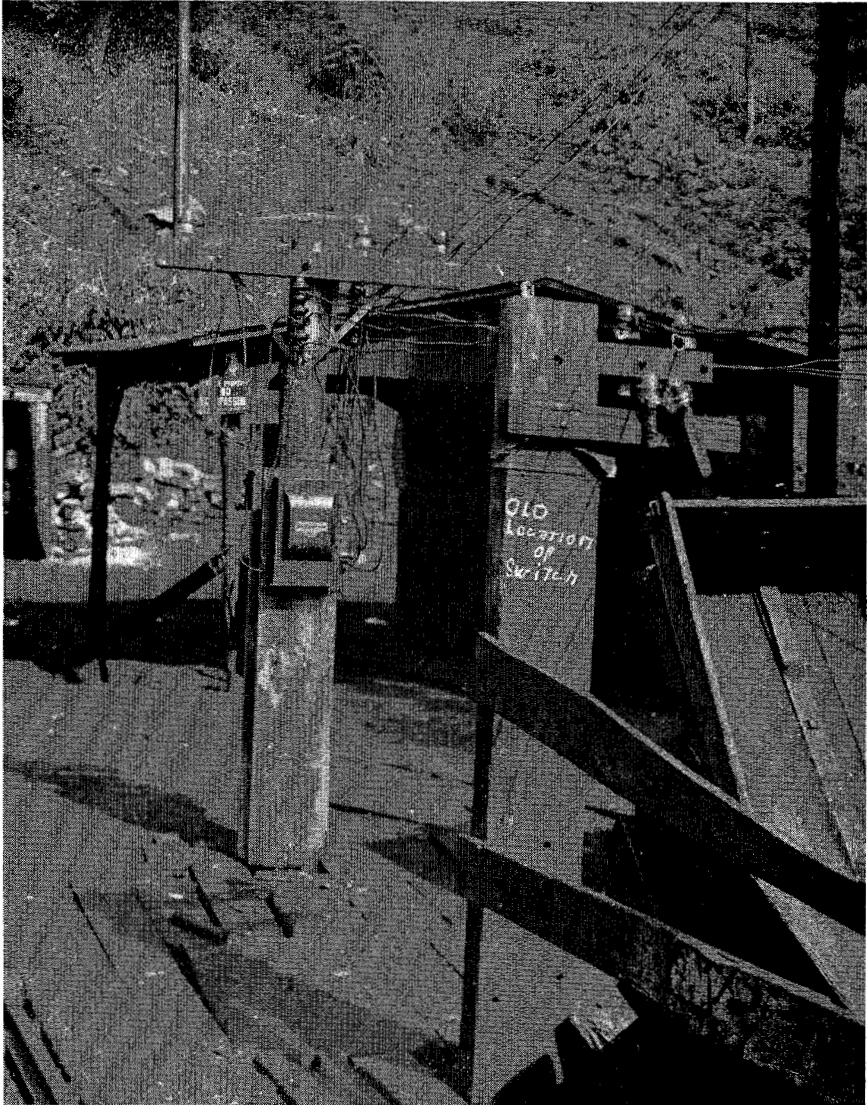

*Upper left shows location of new transformers.  
The old and defective transformers were to the right and are  
hidden in this view and about 10 feet above level of track.  
Castle Mine, Big Vein Coal Company of Lonaconing, Inc.*



*New transformer arrangement at Castle Mine,  
Big Vein Coal Company of Lonaconing, Inc.*

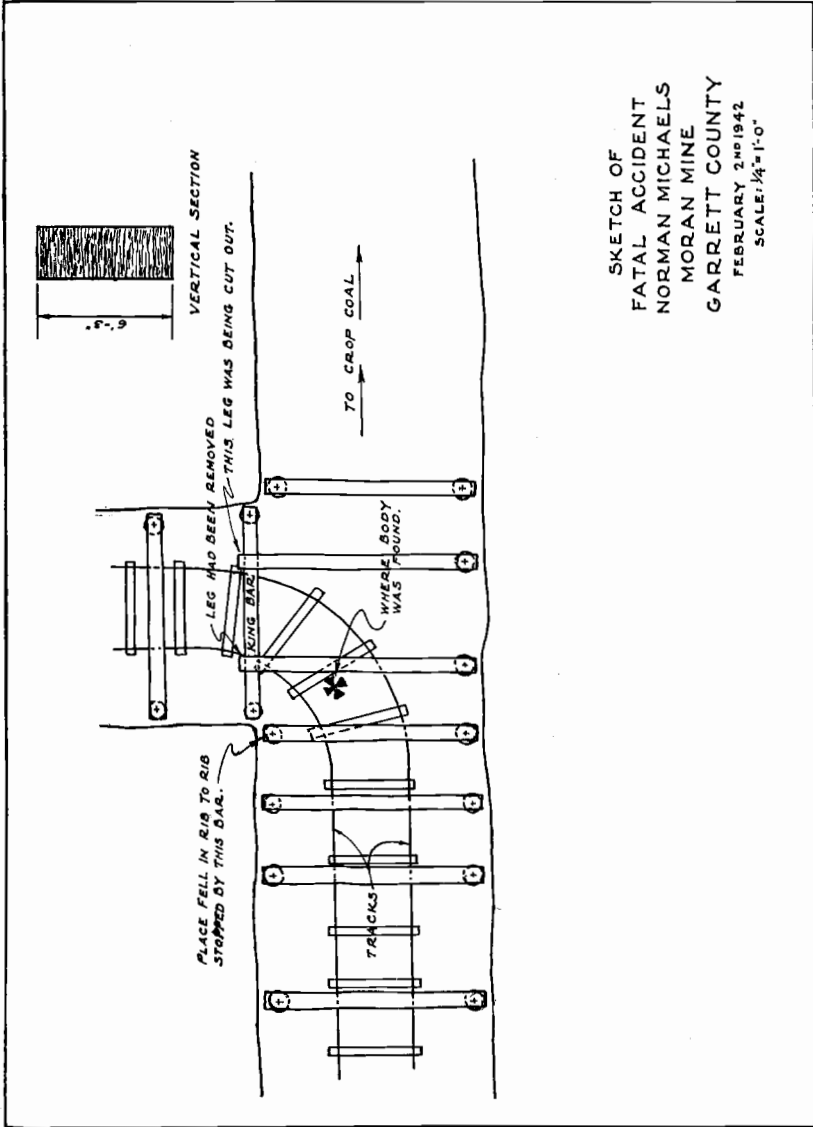

SKETCH OF  
 FATAL ACCIDENT  
 NORMAN MICHAELS  
 MORAN MINE  
 GARRETT COUNTY  
 FEBRUARY 2<sup>ND</sup> 1942  
 SCALE: 1/4" = 1'-0"

Drawing No. 2

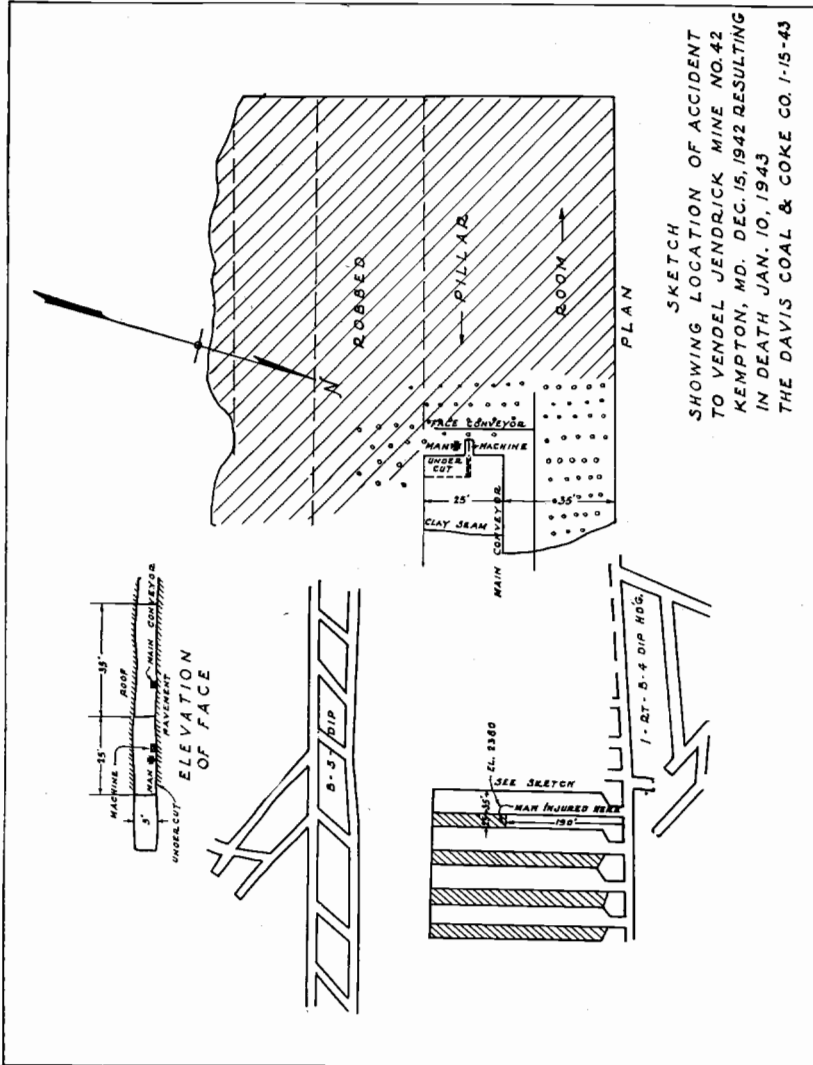



**FATAL ACCIDENTS—1942****ALLEGANY COUNTY**

On August 28, 1942, at 6:15 P. M., William Turnbull, Mine Foreman, employed in the Castle Mine of the Big Vein Coal Company of Lonaconing, Md., Pittsburgh or Big Vein coal seam, was fatally injured by electrocution.

Mr. William Turnbull, Night Shift Foreman in Castle Mine, was killed while attempting to put an electric lamp globe in the socket in the weigh-office of Castle Mine. The officials of the Power Company, who tested the line on Saturday, August 29th, 1942, said that Mr. Turnbull received about 900 to 1000 volts, caused by faulty transformers, which were very badly installed and had no grounding of any kind. All wires and switches were in very bad condition, and the victim was apparently dead when found by Mr. Charles T. Johnson, the weighman, who was outside the building, and no attempt was made to revive this man by artificial respiration for any length of time.

Time of Accident—August 28, 1942, 6:15 P.M.

Date of Death—August 28, 1942.

Name of Injured—William Turnbull.

Nationality—American.

Age—67 years.

Married or Single—Married.

Dependents—Wife.

Residence—Lonaconing, Md.

Inspector in charge of District—Frank T. Powers.

Time and Date of Inspection—August 29, 1942, 8:00 A.M., by District Mine Inspector Powers.

Name of Foreman—William Turnbull (the deceased).

RECOMMENDATION—Neglect of the responsible parties to have the electric equipment properly installed caused this accident. This mine was closed until the requirements of the Electric Company and the Maryland Bureau of Mines were complied with. Mine resumed operation on the night shift, Tuesday, September 1, 1942.

All electric equipment and installations should conform to regulations recommended by the Maryland Bureau of Mines and the United States Bureau of Mines.

**GARRETT COUNTY**

On February 2, 1942, about 12:30 P. M., Norman Michaels, a miner, employed in the Moran Mine, operated by Frankland, Michaels and Davis, near Westernport, Md., Sewickley coal seam, was fatally injured by a fall of roof.



They were breaking off a cross-cut, had laid curve and were putting up king bar. The king bar had been set and they were removing legs under cross bars. They removed one leg and victim was cutting out another; when the leg was weakened, weight came on king bar twisting it out, permitting the place to cave in. Place was close to crop and had very little solid roof. Fall eventually went to surface.

Time of Accident—February 2, 1942, about 12:30 P.M.

Date of Death—February 2, 1942.

Name of Injured—Norman Michaels.

Nationality—American.

Age—56 years.

Married or Single—Single.

Number of Dependents—None.

Residence—Westernport, Md.

Inspector in Charge of District—C. J. Rowe.

Date and Time of Inspection—2:45 P.M.

Inspected by—Inspector Rowe and Foreman.

Mine Foreman—Rex Frankland.

RECOMMENDATION—Place showing weight in roof of this character must be stopped.

## GARRETT COUNTY

On December 15, 1942, 3:30 P. M., Vendel Jendrick, a machine operator, employed in Kempton No. 42 Mine of The Davis Coal and Coke Company, Kempton, Kittanning coal seam, was fatally injured by a bump of face coal.

The victim was adjusting elevation screw while machine was in operation. He was kneeling while doing this when a piece of coal burst from face falling on his back, fracturing the 4th vertebra.

Time of Accident—December 15, 1942, 3:30 P.M.

Date of Death—January 10, 1943.

Name of Injured—Vendel Jendrick.

Nationality—Austrian.

Age—

Married or Single—Married.

Dependents—Wife and son age 18 years.

Residence—Kempton, W. Va.

Inspector in Charge of District—C. J. Rowe.

Time and date of inspection—3:30 P.M. by Wm. Jones, Night Foreman and M. R. Faherty, Section Foreman.

Mine Foreman—Richard Ryan.

RECOMMENDATION—Machine should be shut down when making adjustments.

### FATAL ACCIDENTS—1942

There were three (3) fatal accidents during the calendar year 1942. The first one was a miner who was killed while working in a truck mine in the Tyson Seam on Franklin Hill, near Westernport. The second accident was the electrocution of a night mine foreman in the weight-scale house at a Big Vein mine near Lonaconing. The third accident occurred in a shaft mine, in Garrett County, during December, 1942, but the victim of the accident did not die until January, 1943. However, by the rules governing such matters the fatality was dated back to the time when the accident occurred. In this instance a machine-runner received a fatal injury from a fall of breast coal, which fall occurred while the runner was operating his machine.

There were approximately 435 non-fatal accidents during the year 1942. This number includes compensable as well as non-compensable accidents.

### Prosecutions

In the enforcement of the Law passed in the 1941 session of the Legislature, requiring small mines to install scales for weighing the miners' coal, it was found necessary to prosecute several small mine operators for failure to obey this law. On December 23, 1942, four operators of small mines were each fined \$3.00 and costs of \$2.75.

On March 31, 1942, a miner was fined \$5.00 and costs amounting to \$1.50 for acting in an unlawful and disorderly manner while a motor-trip was being assembled to enter a mine in Allegany County.

### Labor Conditions

There were no labor troubles nor cessations of work during the calendar year 1942.

The larger mines were continually losing employees to war industries and to other sources of employment, and this, together with considerable absenteeism, added to the difficulties of maintaining a good daily output of coal. The small mines were likewise troubled by shortage of manpower owing to the fact that the miners went to more lucrative employment in war industries.

There was decided difficulty at first in obtaining supplies and repairs for mine equipment and there was also some difficulty in obtaining an adequate supply of mine timber. On the other hand there was a ceiling price on coal and the strange anomaly was presented of coal companies, in many instances, declining orders for coal.

The prosperity of the steel industry was reflected in the increased amount of working time for the fire clay mines and in the fire clay brick works. However, the fire clay industry suffered in the same way, insofar as labor was concerned, as the coal mines, but not quite to as great extent. The condition of the fire clay industry is evident in the total amount of tonnage produced in the fire clay mines during the calendar year 1942.

**REPORT OF VOCATIONAL MINING EDUCATION****School Year, September 29, 1941—July 24, 1942**

L. C. HUTSON  
 R. D. EWING  
 Instructors

**Report on the Night Mining Classes**

The Night Mining Classes, conducted by the Maryland Bureau of Mines, in cooperation with the University of Maryland, the State Department of Education and the County Boards of Education of Allegany and Garrett Counties, opened their sessions September 29, 1941, and closed May 23, 1942.

The classes were grouped in two districts, the Upper Potomac District, in charge of Instructor Hutson; the George's Creek District, in charge of Instructor Ewing.

**REPORT OF THE UPPER POTOMAC DISTRICT****Organization and Schedule**

The Night Mining Classes were organized and conducted at the following points in the Upper Potomac District:

**Vindex:**

Number of men enrolled.....	23
Average age of students.....	29.4 years
Average previous educational preparation....	7.9 years
New men enrolled.....	6

**Crellin:**

Number of men enrolled.....	22
Average age of students.....	27.8 years
Average previous educational preparation....	8.1 years
New men enrolled.....	6

**Shallmar:**

Number of men enrolled.....	19
Average age of men enrolled.....	32.2 years
Average previous educational preparation....	7.4 years
New men enrolled.....	6

**Kempton:**

Number of men enrolled.....	21
Average age of men enrolled.....	34.5 years
Average previous educational preparation....	8.1 years
New men enrolled.....	5

**Kitzmiller:**

Number of men enrolled.....	15
Average age of men enrolled.....	31.3 years
Average previous educational preparation....	8.7 years
New men enrolled.....	6

**CONCLUSION**

The enrollment this year as compared to that of last year, is approximately 30 per cent less, while the attendance percentage of the men enrolled increased 8 per cent over that of last year.

A new course given for the first time, termed Air Coursing, was well received and some excellent results were obtained.

The cooperation received from the employers and employees alike, was, as usual, excellent.

**REPORT OF THE GEORGE'S CREEK DISTRICT****Organization and Schedule**

Night Mining Classes were organized, in the George's Creek District, at the following points:

**Finzel:**

Number of men enrolled.....	36
Average age of men.....	34.5 years
Average previous educational preparation....	7.9 years

**Lonaconing:**

Number of men enrolled.....	17
Average age of men.....	29.1 years
Average previous educational preparation....	7.6 years

**Barrelville:**

Number of men enrolled.....	40
Average age of men.....	37.2 years
Average previous educational preparation....	7.3 years

**Barton:**

Number of men enrolled.....	22
Average age of men.....	38.3 years
Average previous educational preparation....	8.3 years

**Frostburg:**

Number of men enrolled.....	11
Average age of men.....	34.5 years
Average previous educational preparation....	8.4 years

**CONCLUSION**

There was an increase of 32 per cent in enrollment, as compared to last year. The average attendance of men enrolled dropped 10 per cent from last year. This was due, at least partially, to the increased number of men employed on the night shifts, toward the latter part of the term, in an effort to increase the production of coal and fire clay.

The percentage of miners (men working at the face) increased 25 per cent over last year.

For the second consecutive year all (100 per cent) of the men enrolled were native-born Americans.

In general, the classes were well received and supported, and the efforts put forth by the majority of the students, to gain a knowledge of the industry, was commendable.

**REPORT ON THE SHORT COURSE IN COAL MINING—1942**

L. C. HUTSON, Director

The twentieth annual Short Course in Coal Mining, held at Kempton, Garrett County, Maryland, conducted by the Maryland Bureau of Mines in cooperation with the University of Maryland, the State Department of Education and the County Boards of Education of Allegany and Garrett Counties, opened June 15, 1942, and closed July 24, 1942.

The six weeks of the Course were held in the Kempton High School building, at Kempton, Md.

**Instruction Staff and Subjects**

L. C. Hutson.....	Explosives, Coal Mine Ventilation, Map Reading, Coal Mine Gases, Mining Arithmetic, Mine Fires and Explosions, Safety Lamps.
J. J. Rutledge.....	Mining Methods.
John A. Shore.....	Mining Arithmetic.

**CONCLUSION**

The average age of the students was 38 years.

The average daily attendance was 10.3 with an enrollment of 11 men.

The Short Course this year was largely an experiment, in that due to war-time conditions, the hours were shortened, the number of subjects were curtailed, and due to transportation difficulties the enrollment was limited to a restricted area.

All of the men enrolled worked their full shift at the mine each day and then attended the four-hour period of instruction, 4:30 to 8:30 P. M., five afternoons each week for the six weeks period. Together with their written work, this made a heavy load, but it was carried both cheerfully and efficiently.

**SUMMARY****Night Mining Classes and Short Course in Coal Mining**

Number of men enrolled.....	237
Average weekly attendance (Night Mining Classes)	103
Average weekly attendance (Short Course).....	48
Average age of men.....	32.8 years
Average previous educational preparation.....	7.9 years
Average attendance percentage.....	46%
Percentage of new men enrolled.....	39%
Percentage of Americans (Native born).....	100%
Percentage of miners enrolled (men at the face).....	50%
Total classes held (George's Creek District).....	145
Total classes held (Upper Potomac District).....	144
Total classes held (Short Course).....	84
Total classes held, all groups.....	373
Average attendance per class.....	10.2 men