

FINAL

BACK RIVER NUTRIENTS TMDLS

APPENDIX 1

PART A

FINAL

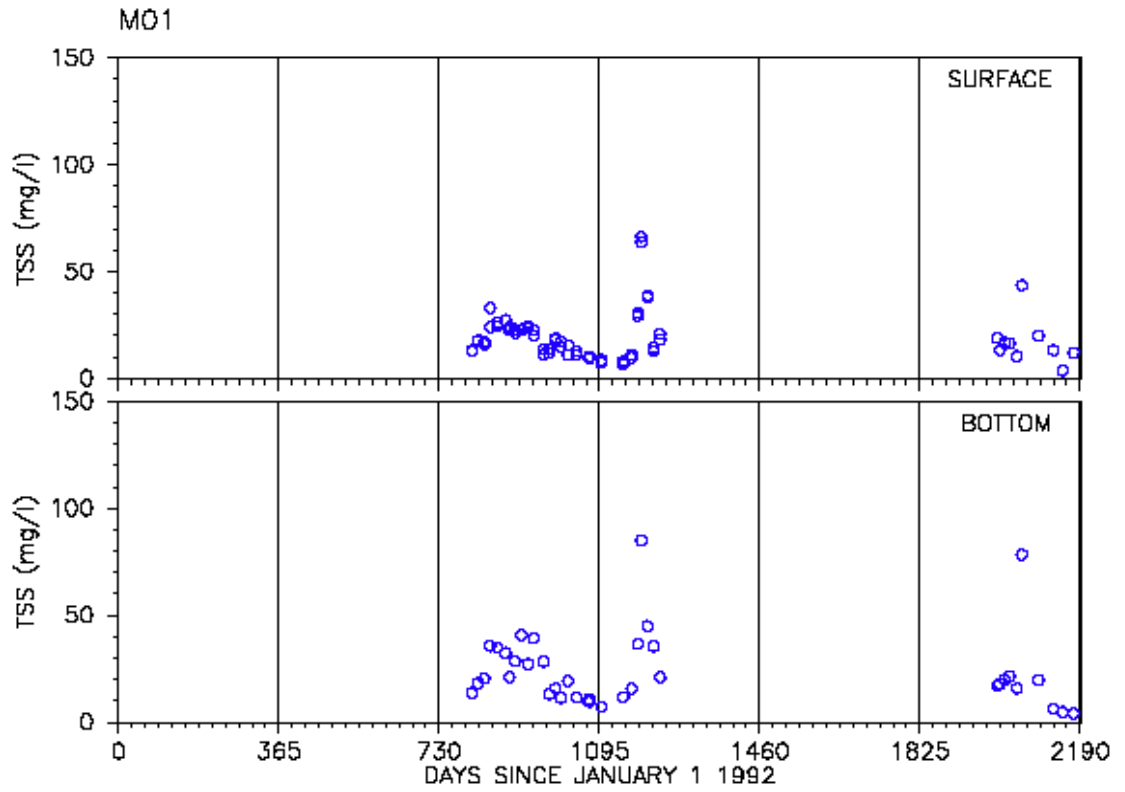
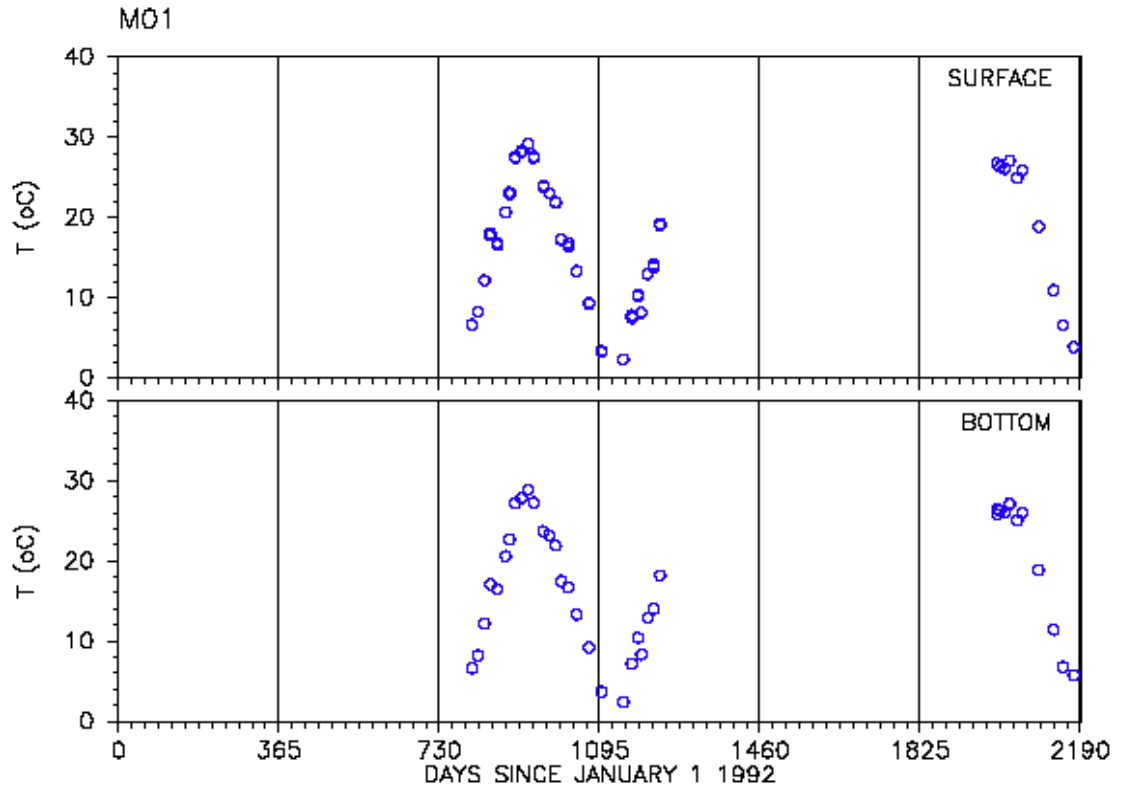

Fig. 1. Water quality monitoring data for temperature and total suspended solids in Back River (M01)

FINAL

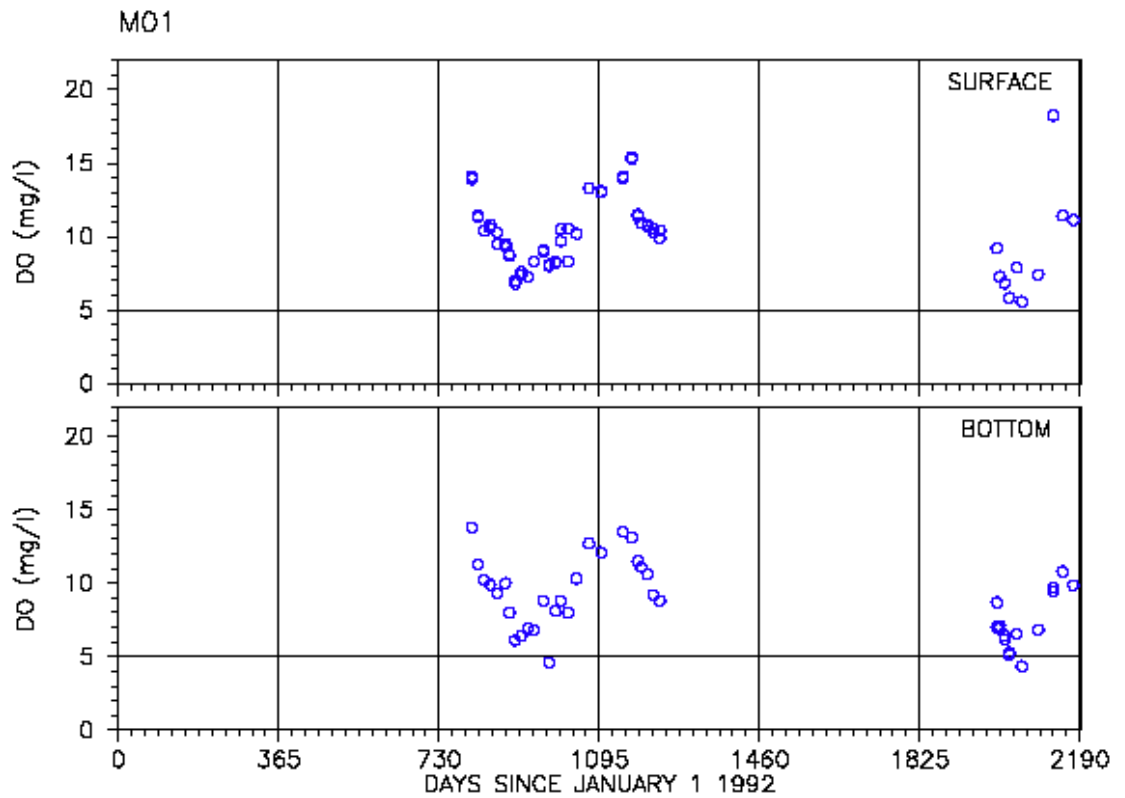
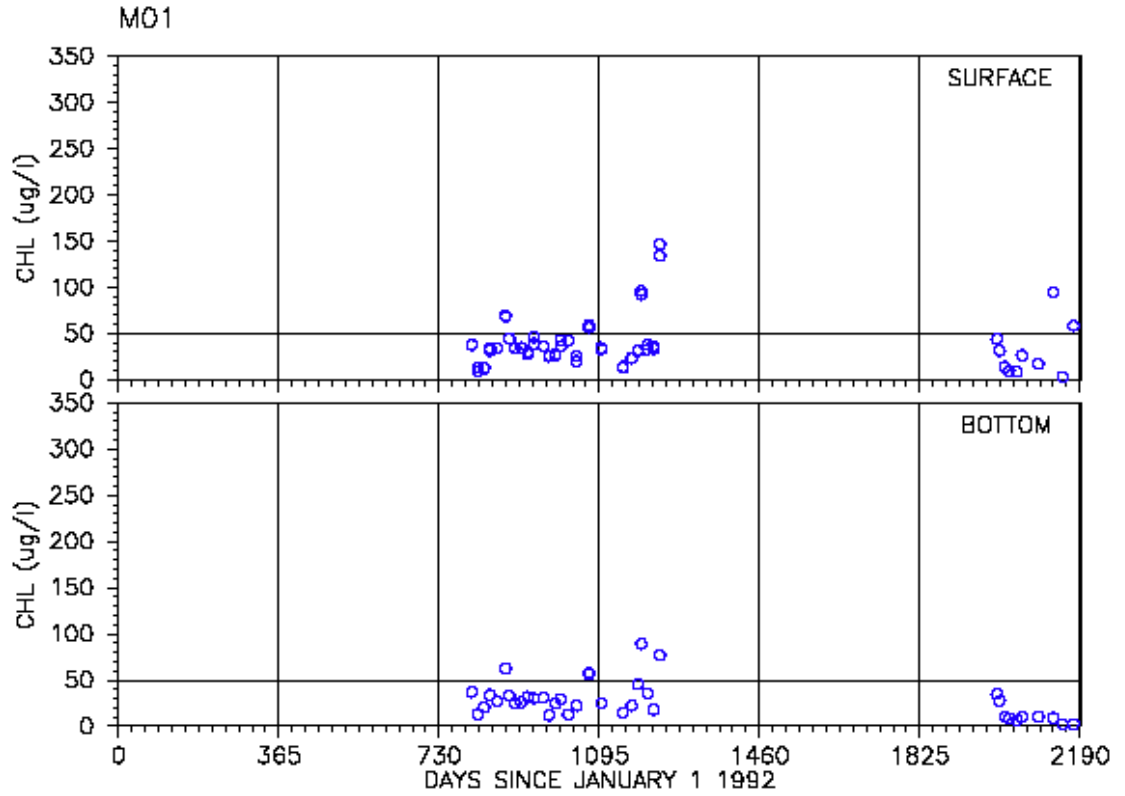

Fig. 2. Water quality monitoring data for chlorophyll a and dissolved oxygen in Back River (M01)

FINAL

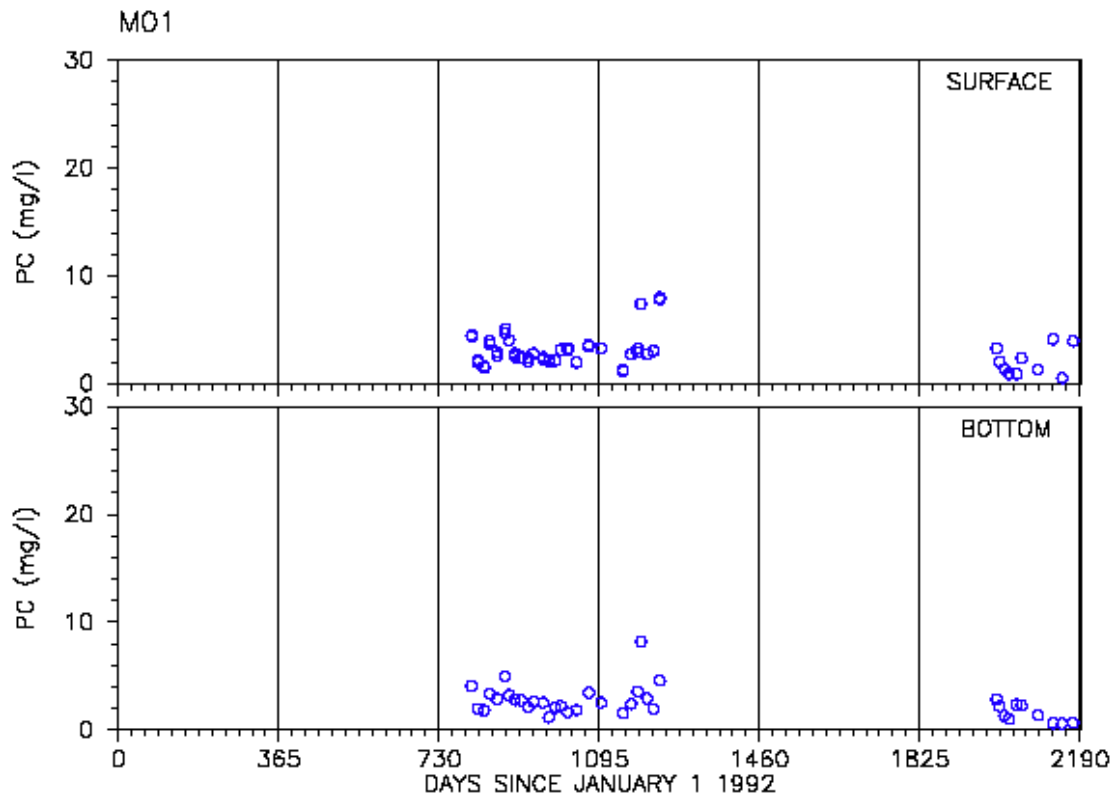
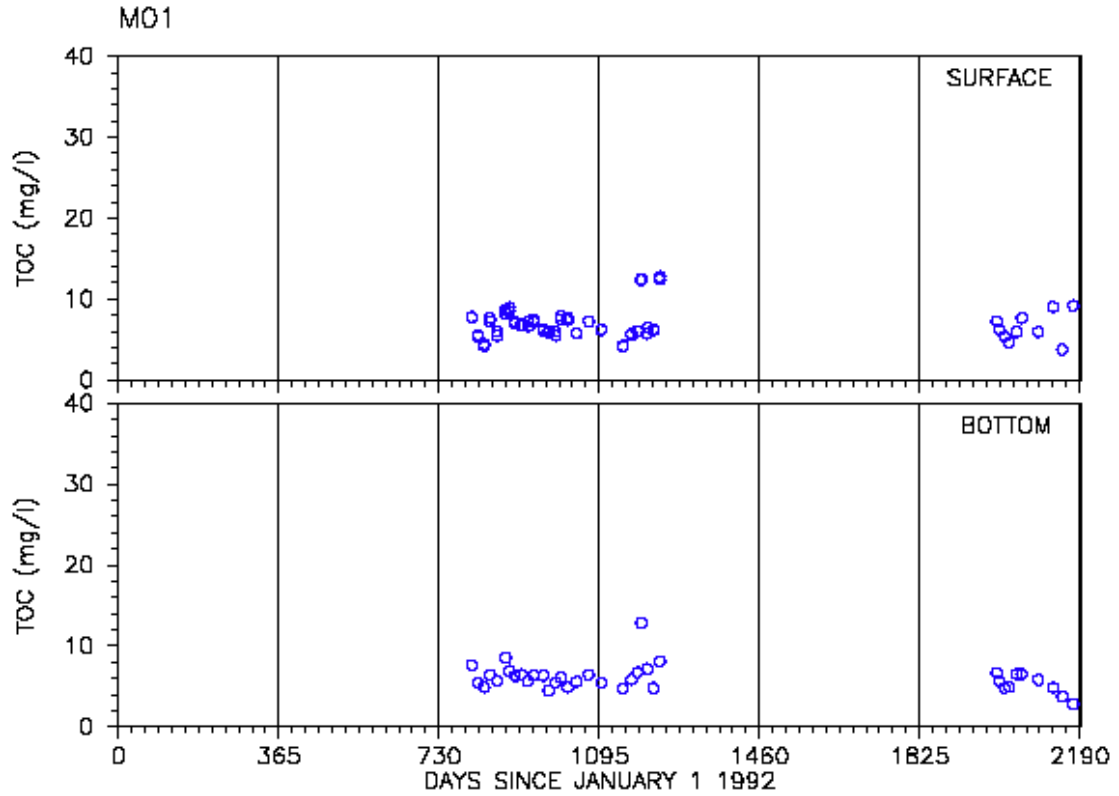

Fig. 3. Water quality monitoring data for total organic carbon and particulate organic carbon in Back River (M01)

FINAL

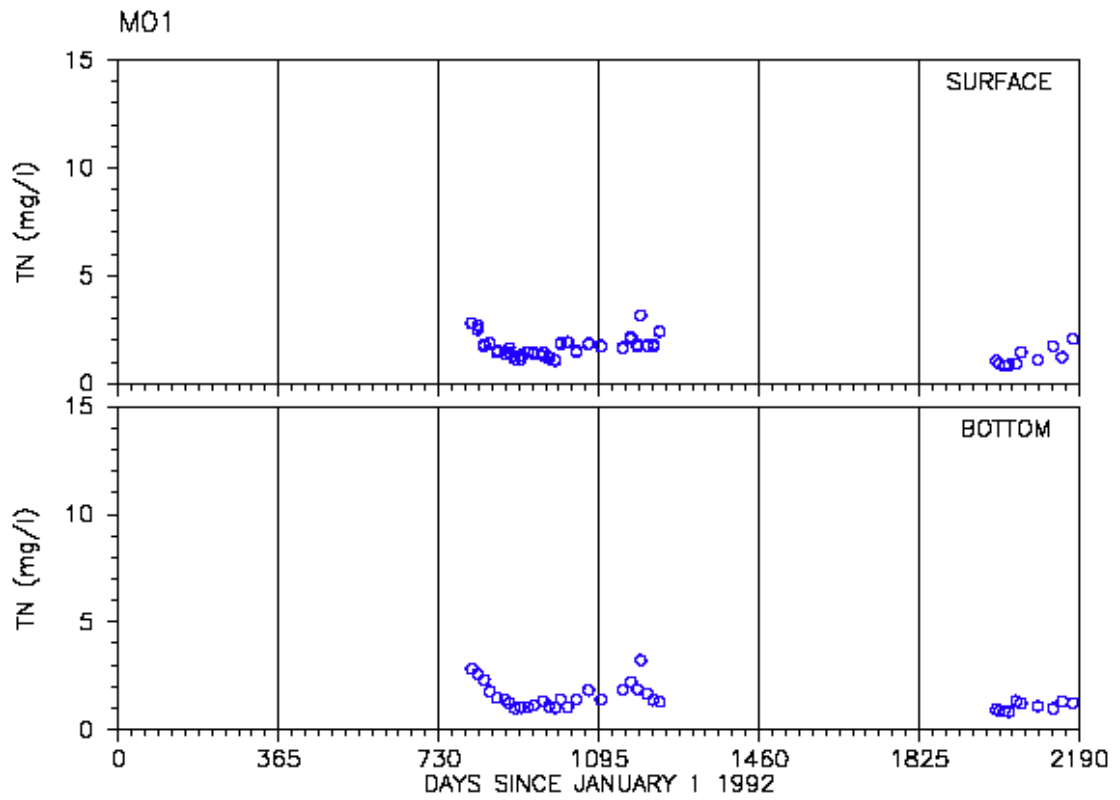
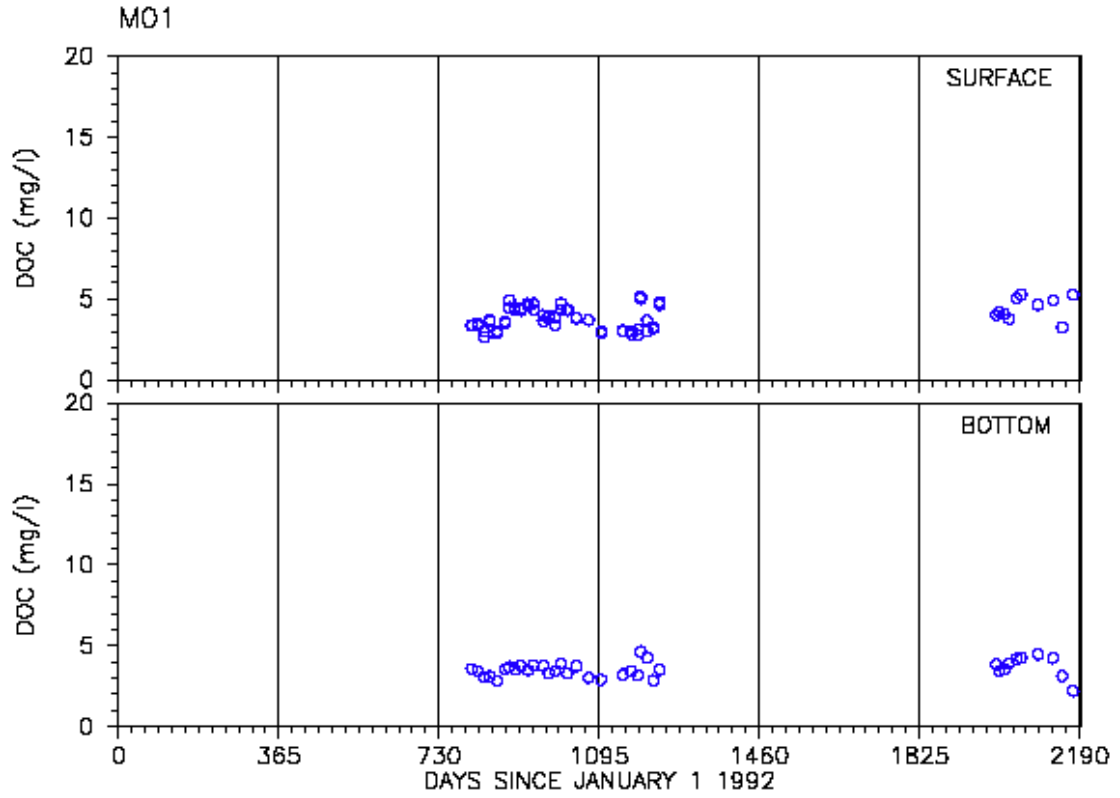

Fig. 4. Water quality monitoring data for dissolved organic carbon and total nitrogen in Back River (M01)

FINAL

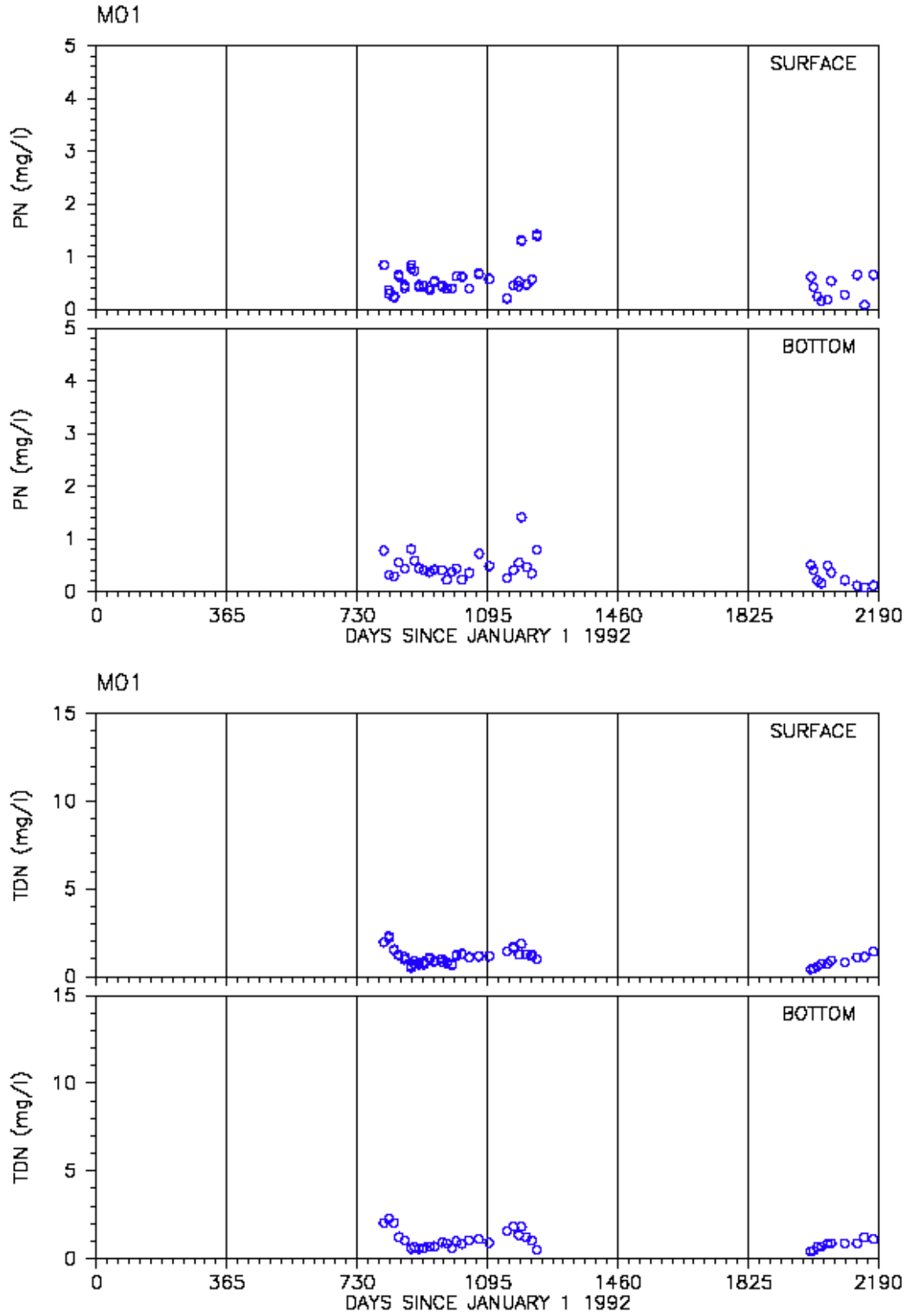

Fig. 5. Water quality monitoring data for particulate nitrogen and total dissolved nitrogen in Back River (M01)

FINAL

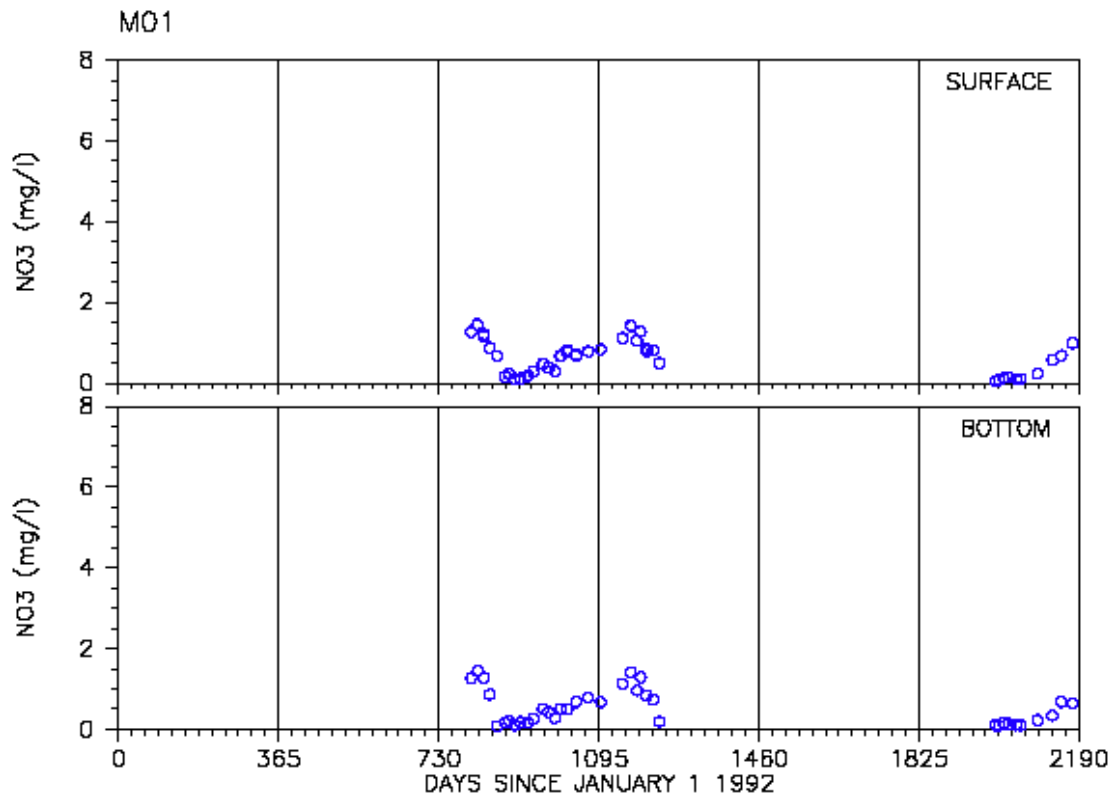
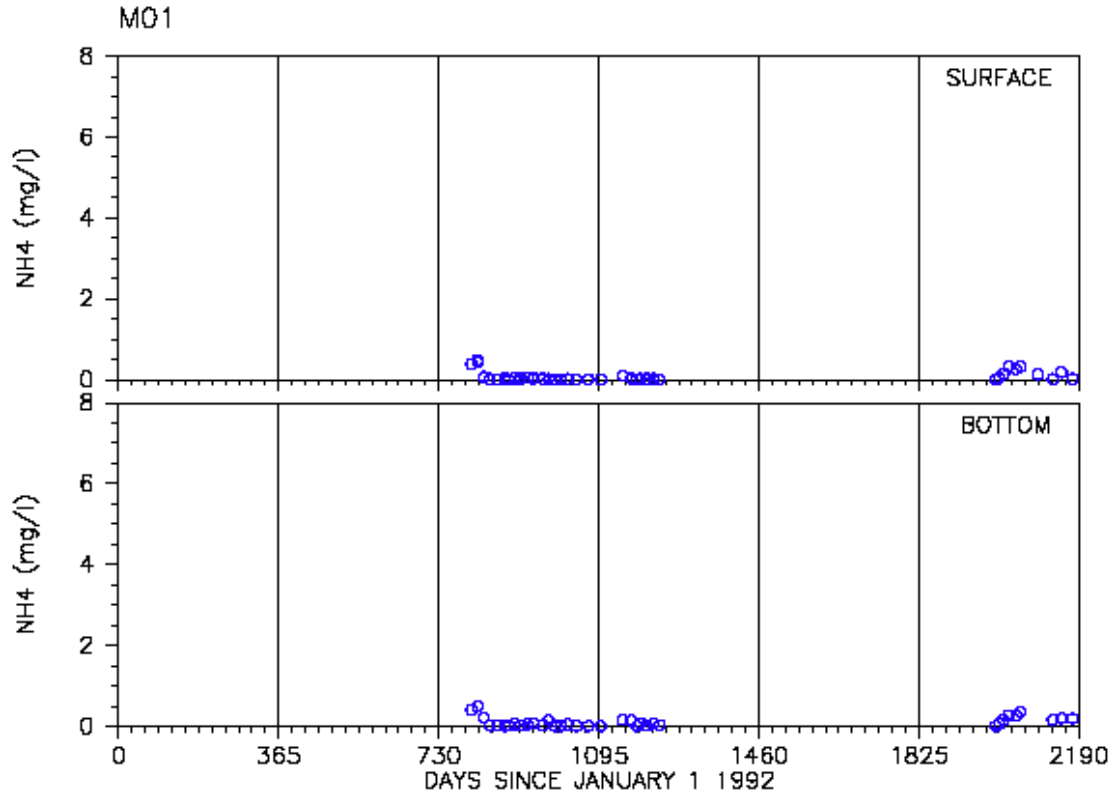

Fig. 6. Water quality monitoring data for ammonia and nitrate nitrogen in Back River (M01)

FINAL

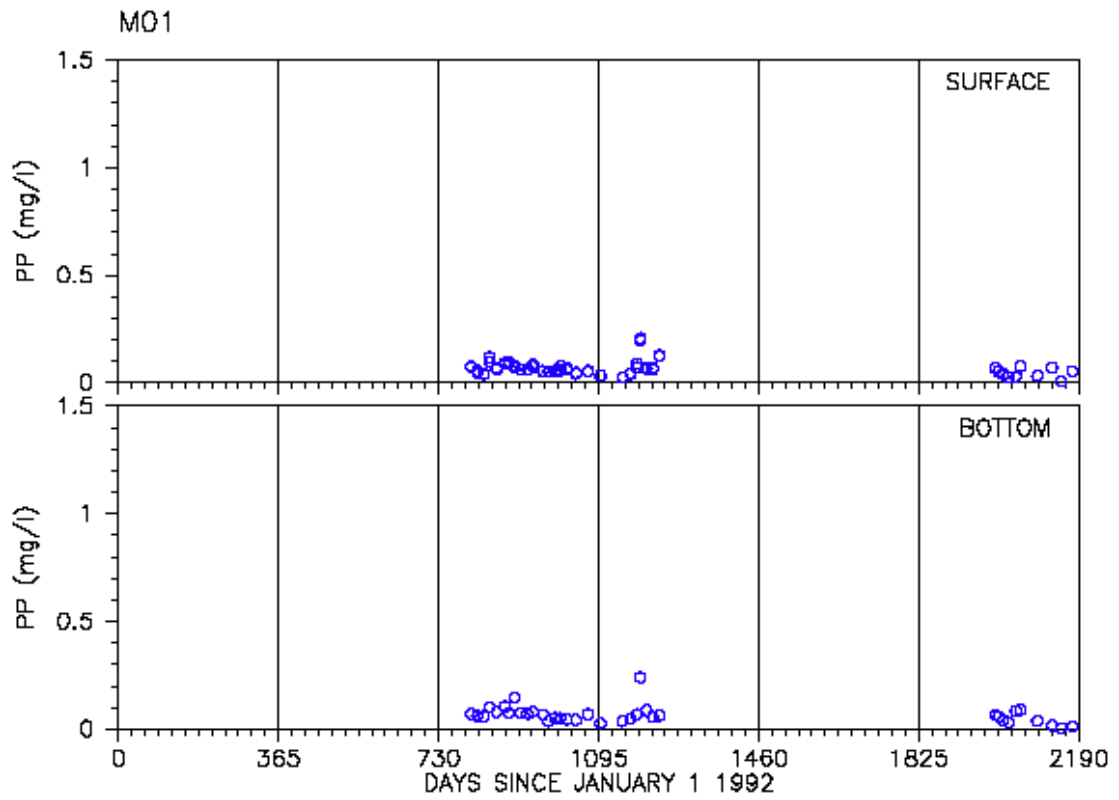
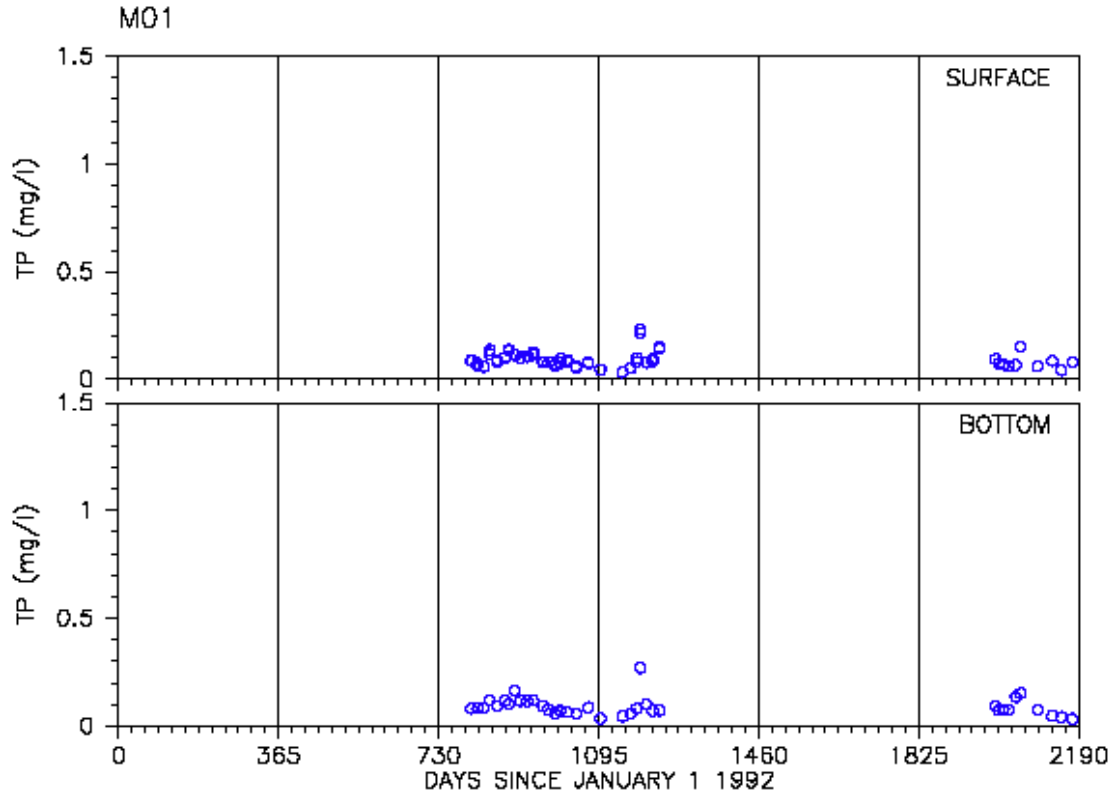

Fig. 7. Water quality monitoring data for total phosphorus and particulate phosphorus in Back River (M01)

FINAL

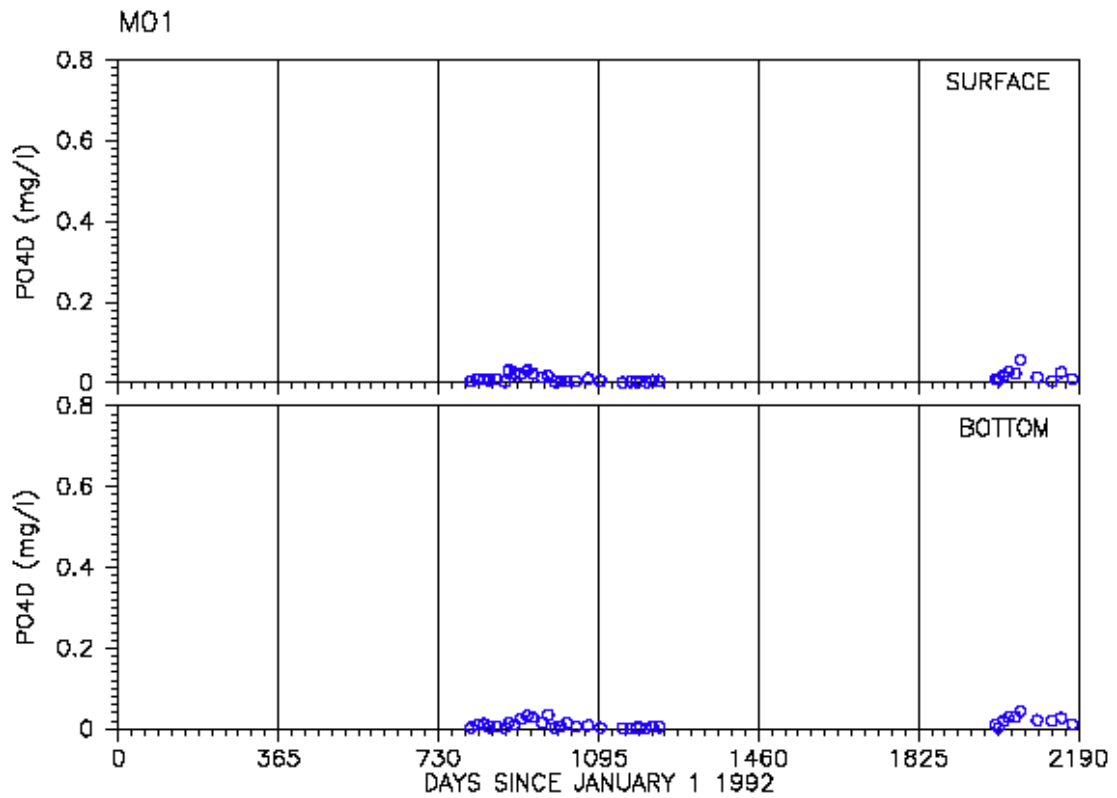
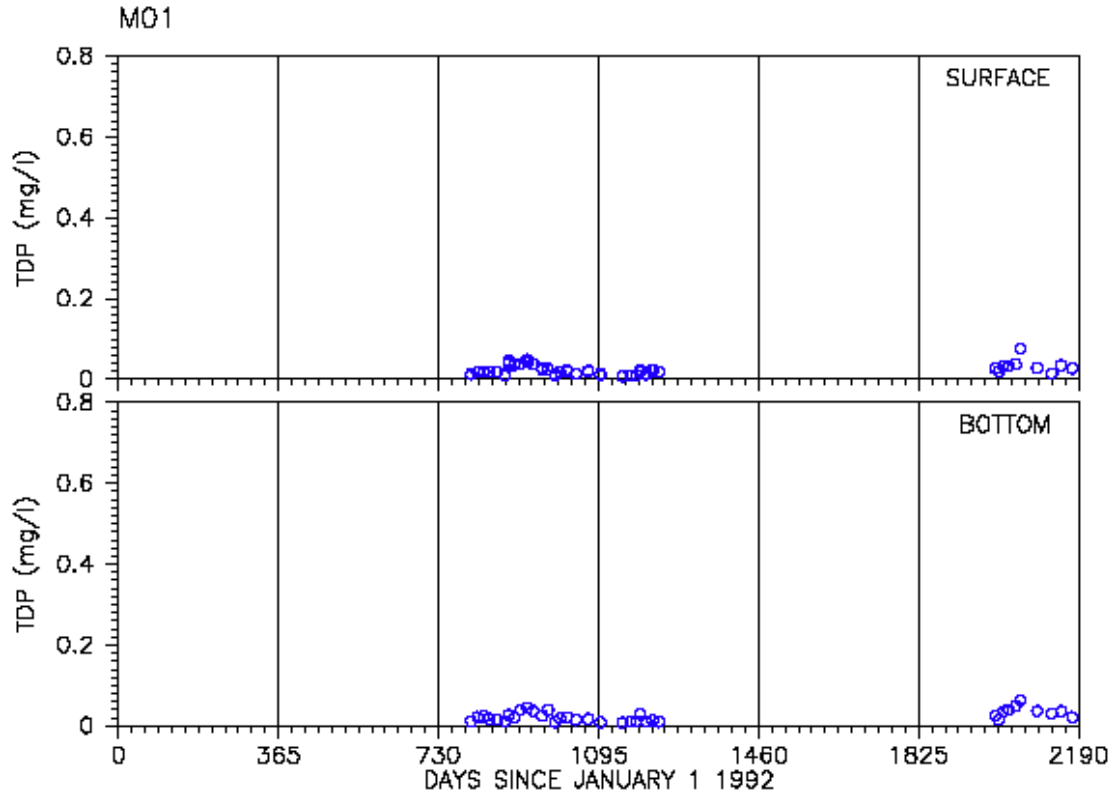

Fig. 8. Water quality monitoring data for total dissolved phosphorus and dissolved phosphate in Back River (M01)

FINAL

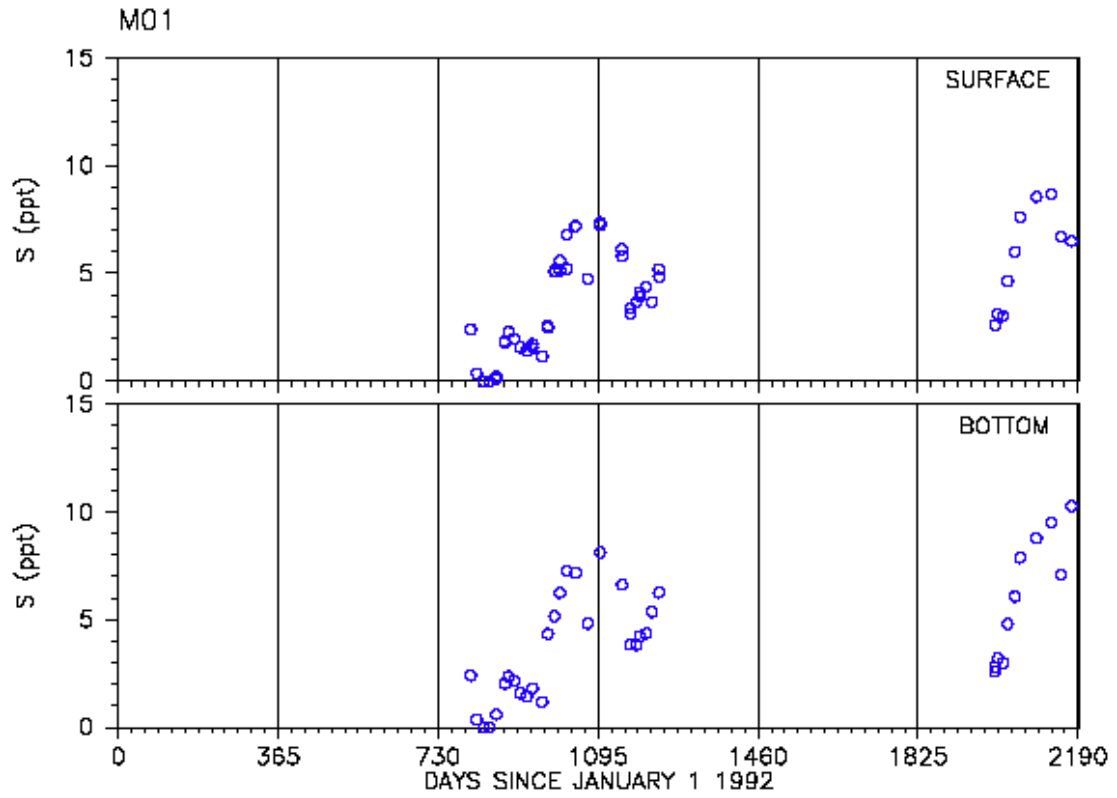

Fig. 9. Water quality monitoring data for salinity in Back River (M01)

FINAL

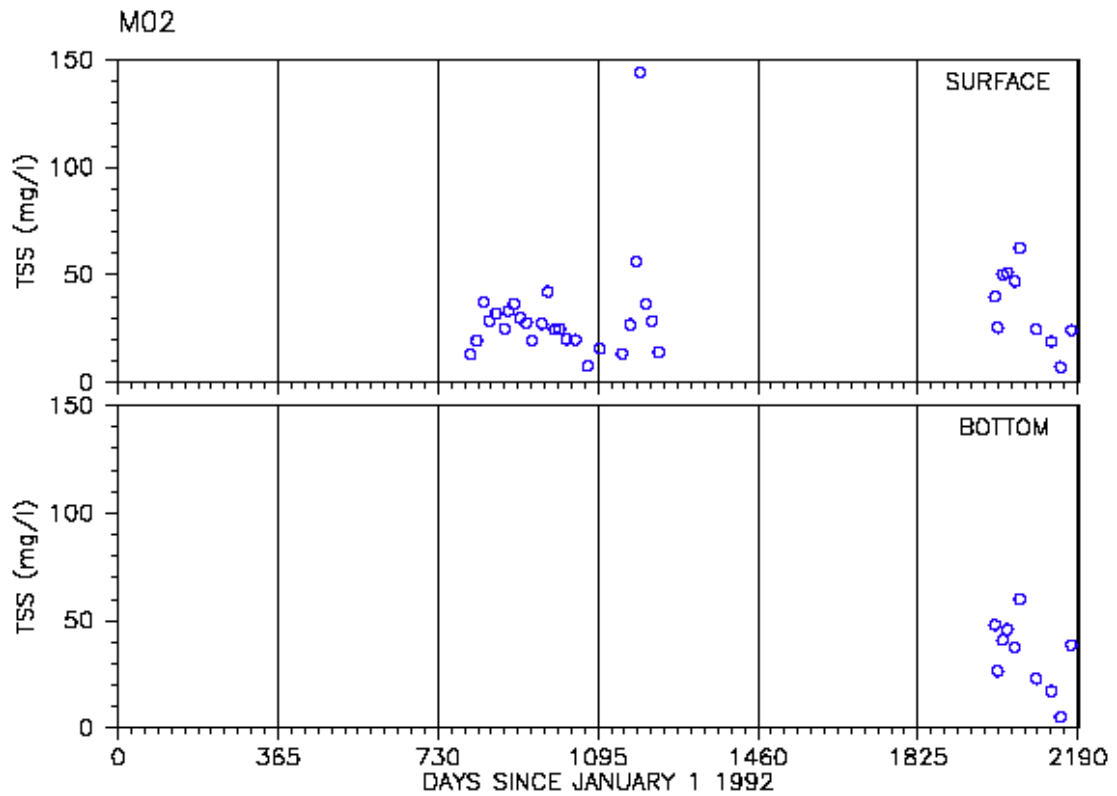
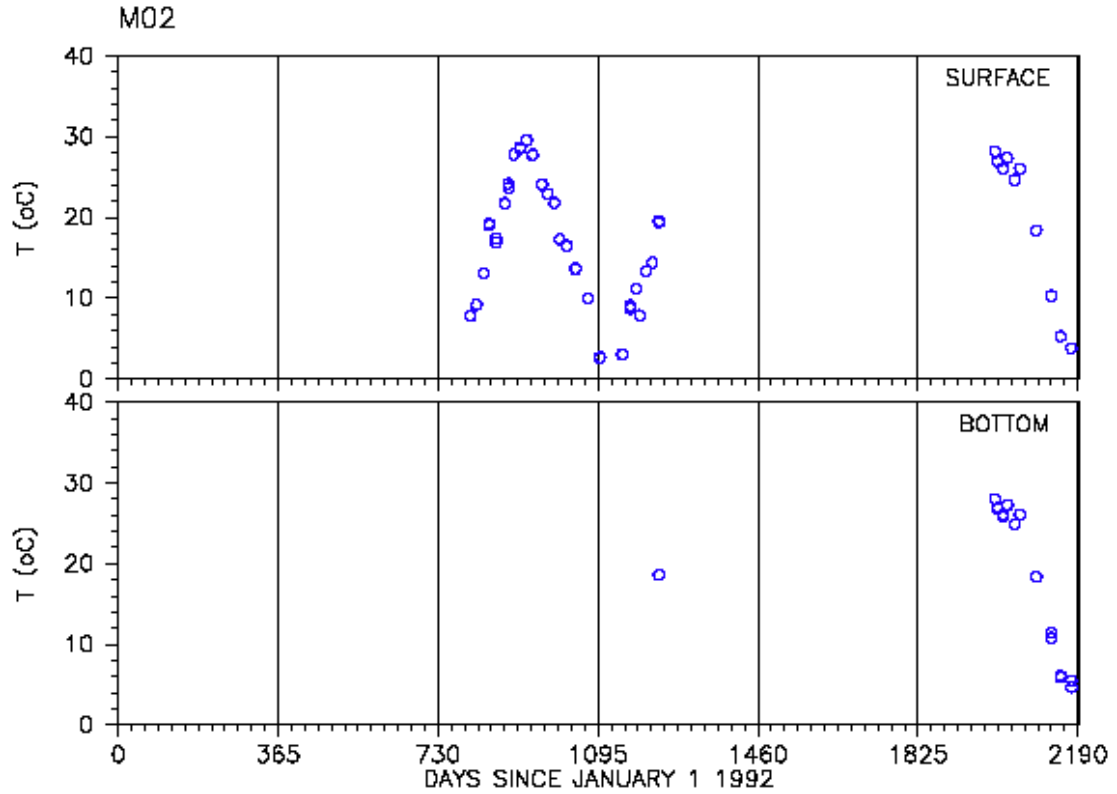

Fig. 10. Water quality monitoring data for temperature and total suspended solids in Back River (M02)

FINAL

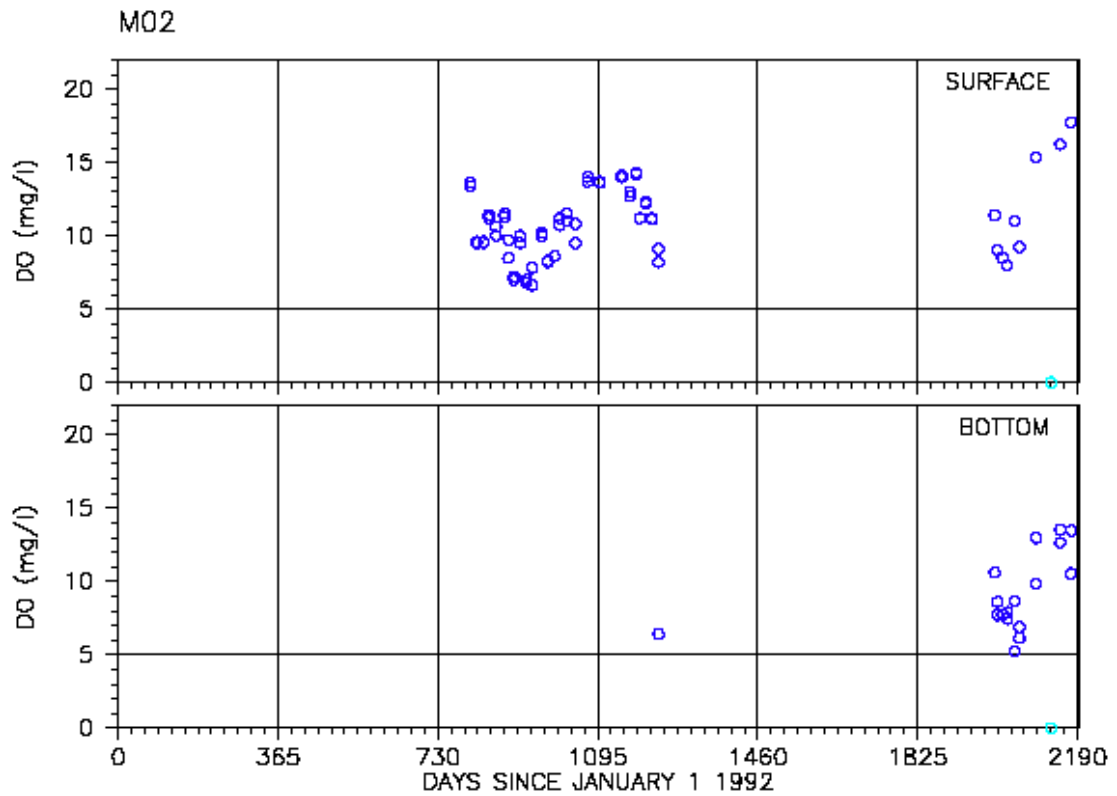
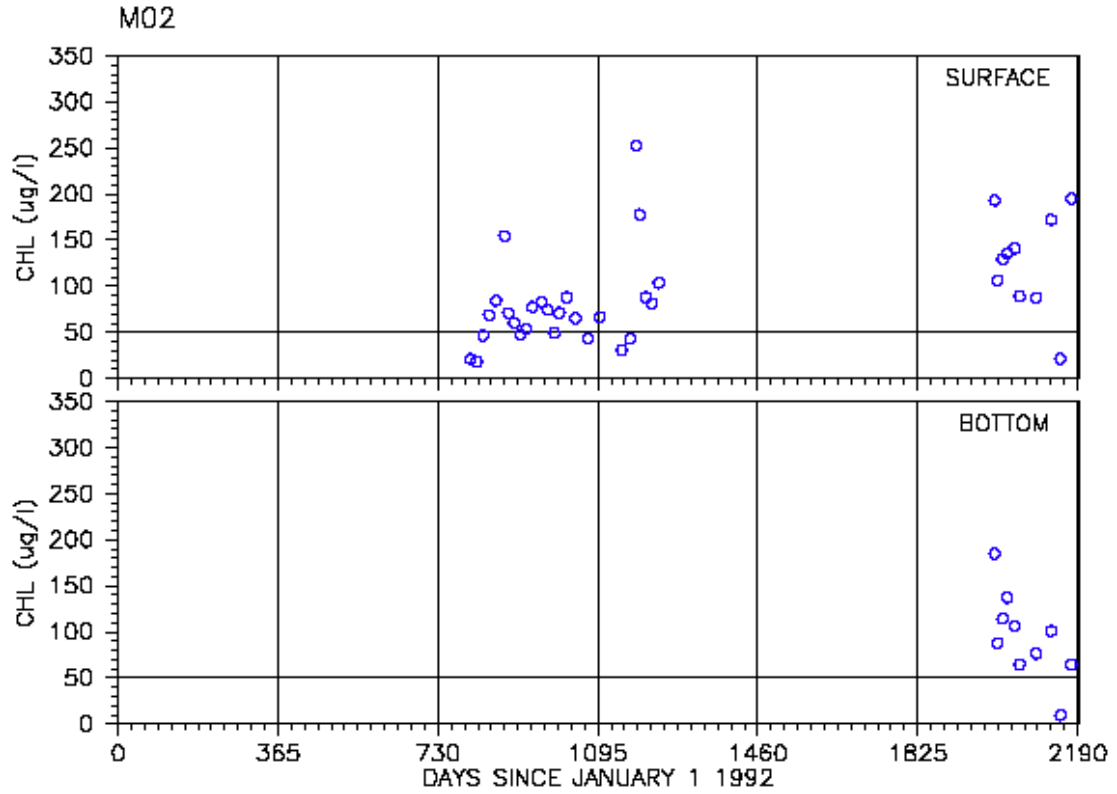

Fig. 11. Water quality monitoring data for chlorophyll a and dissolved oxygen in Back River (M02)

FINAL

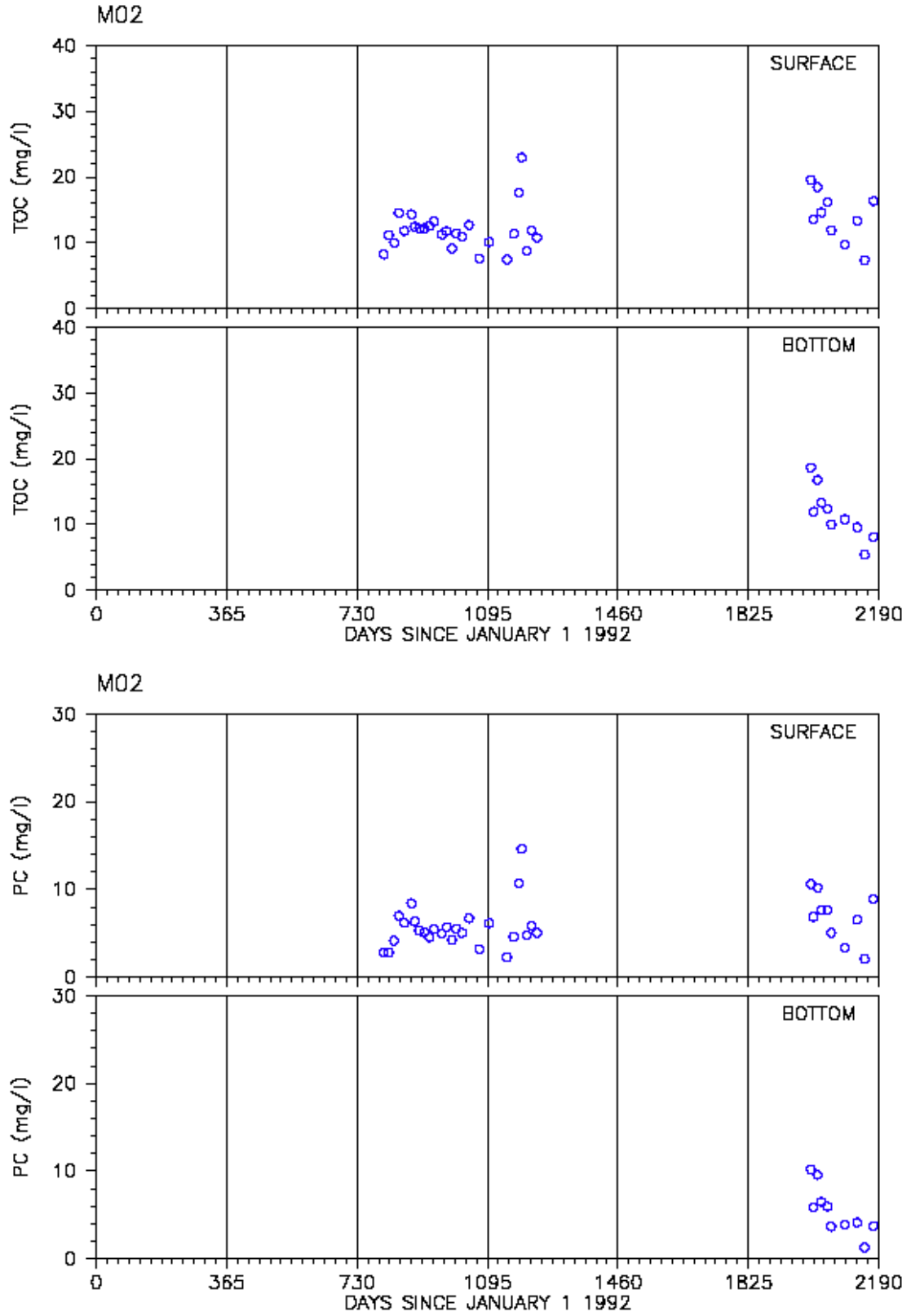

Fig. 12. Water quality monitoring data for total organic carbon and particulate organic carbon in Back River (M02)

FINAL

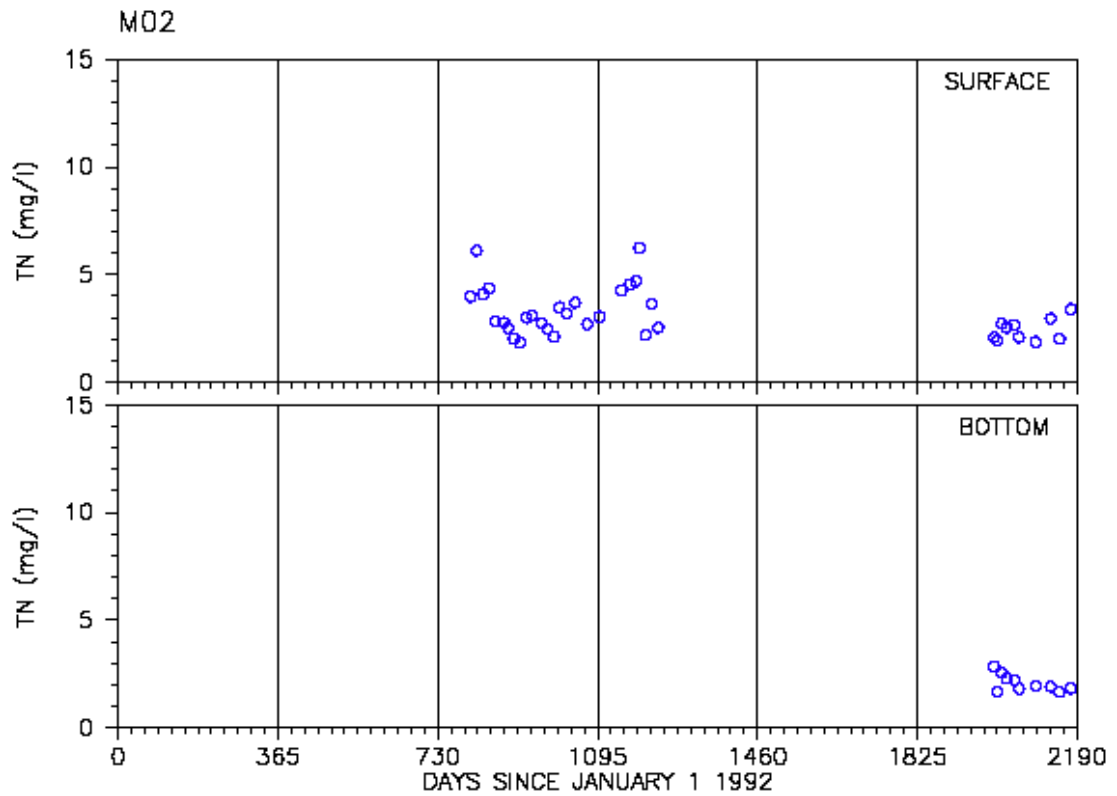
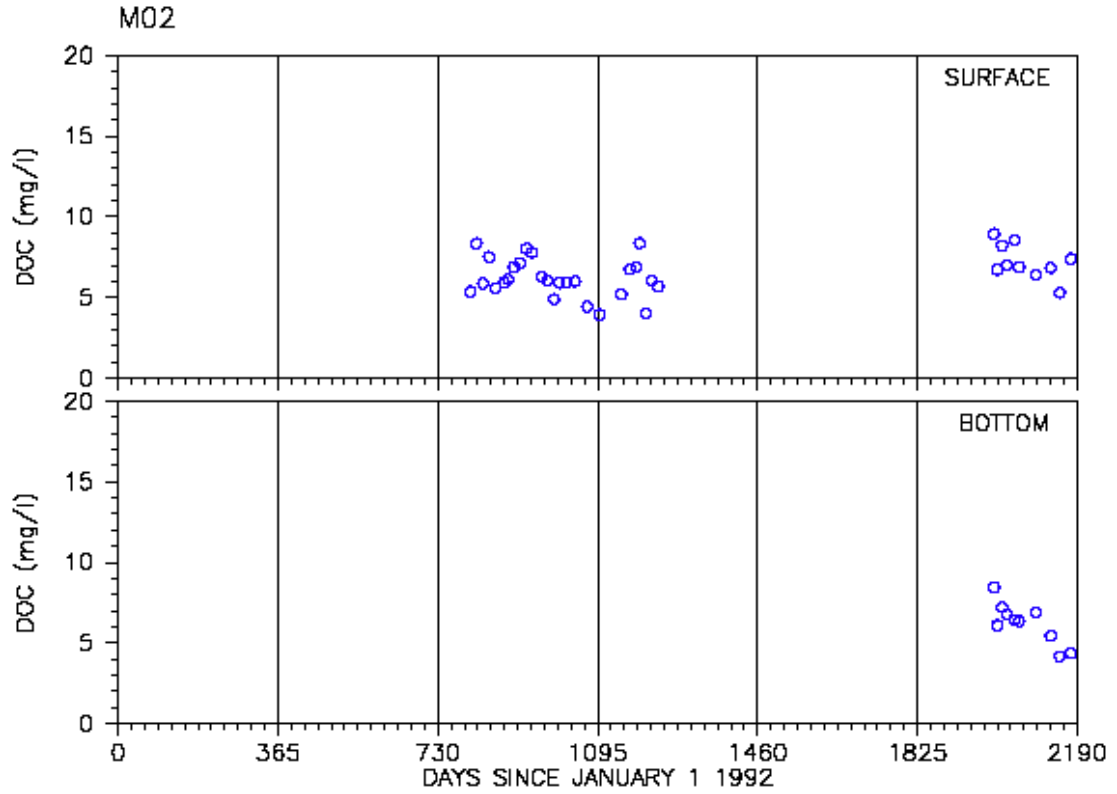

Fig. 13. Water quality monitoring data for dissolved organic carbon and total nitrogen in Back River (M02)

FINAL

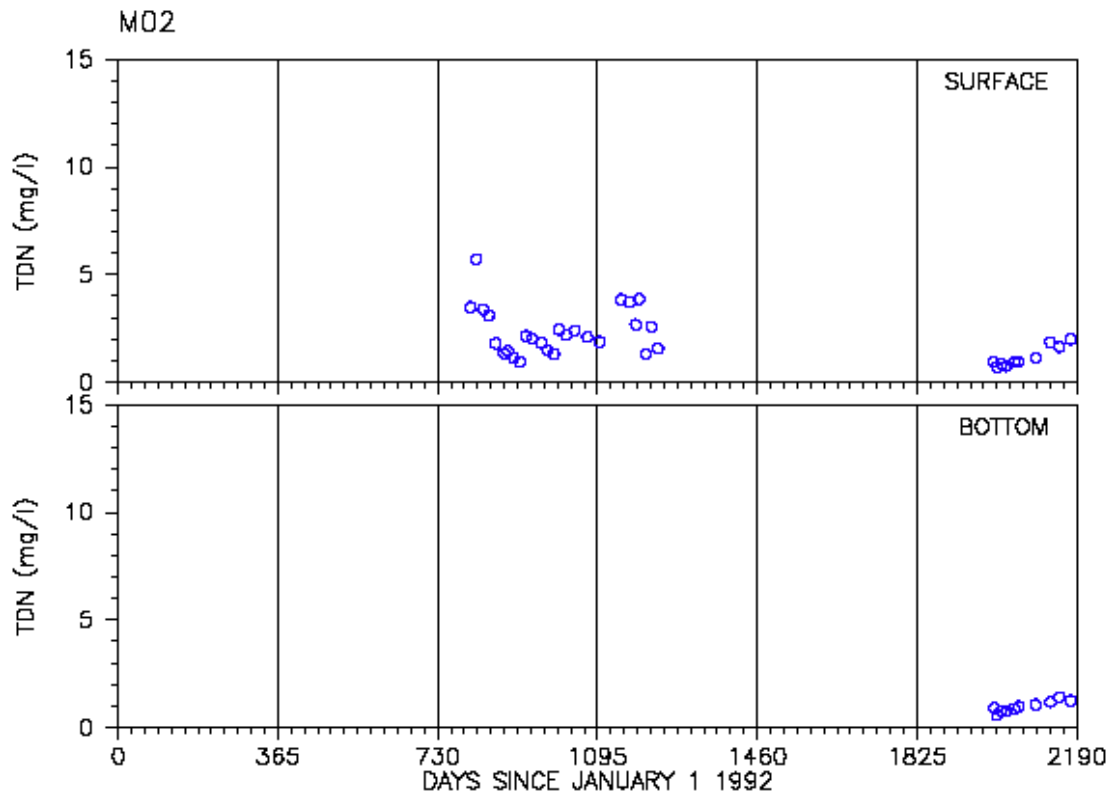
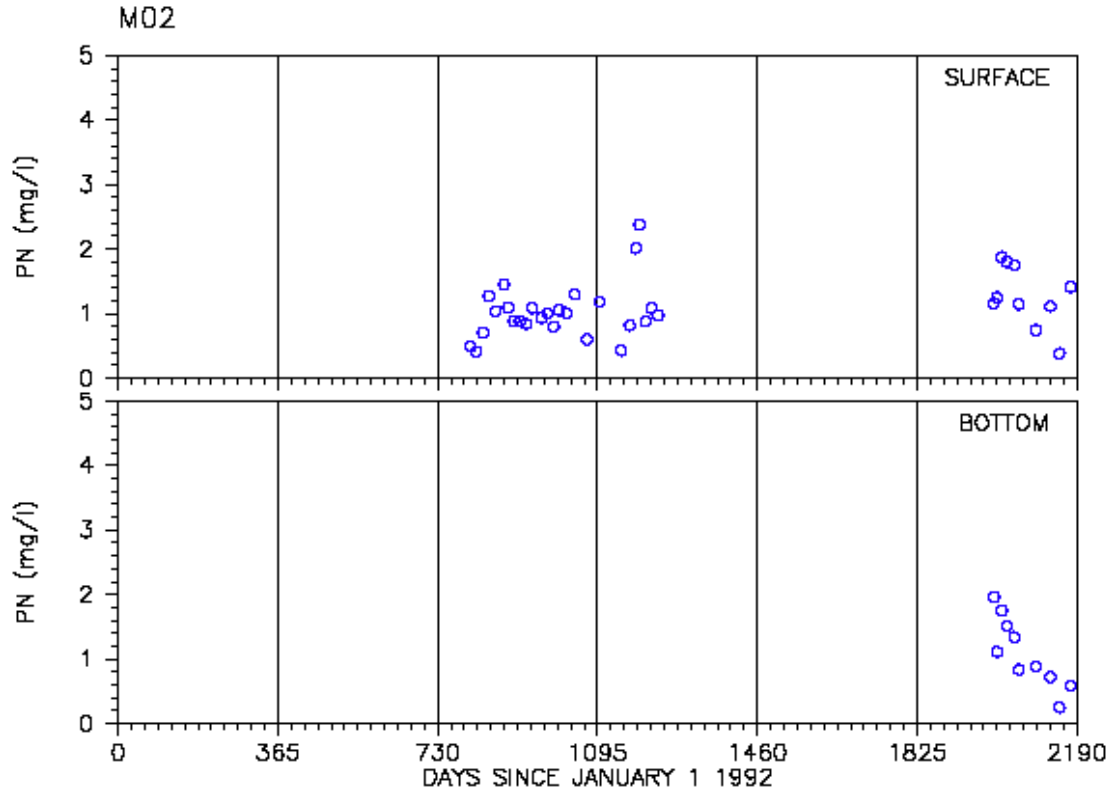

Fig. 14. Water quality monitoring data for particulate nitrogen and total dissolved nitrogen in Back River (M02)

FINAL

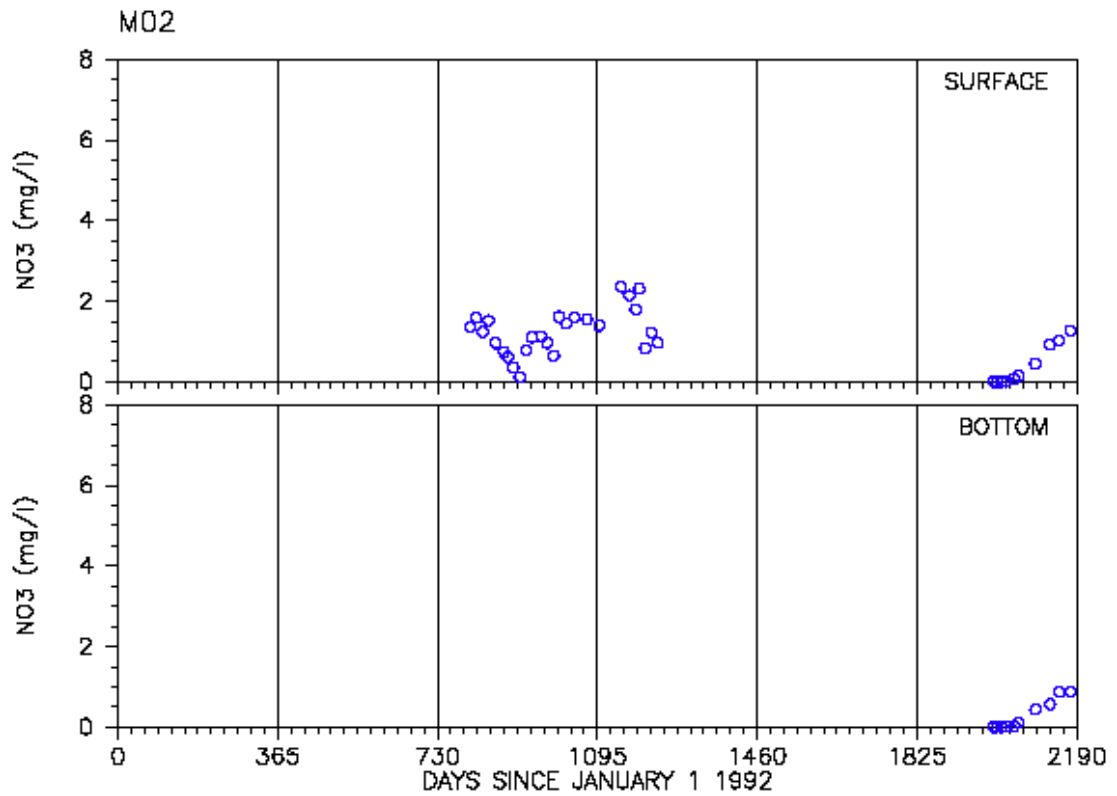
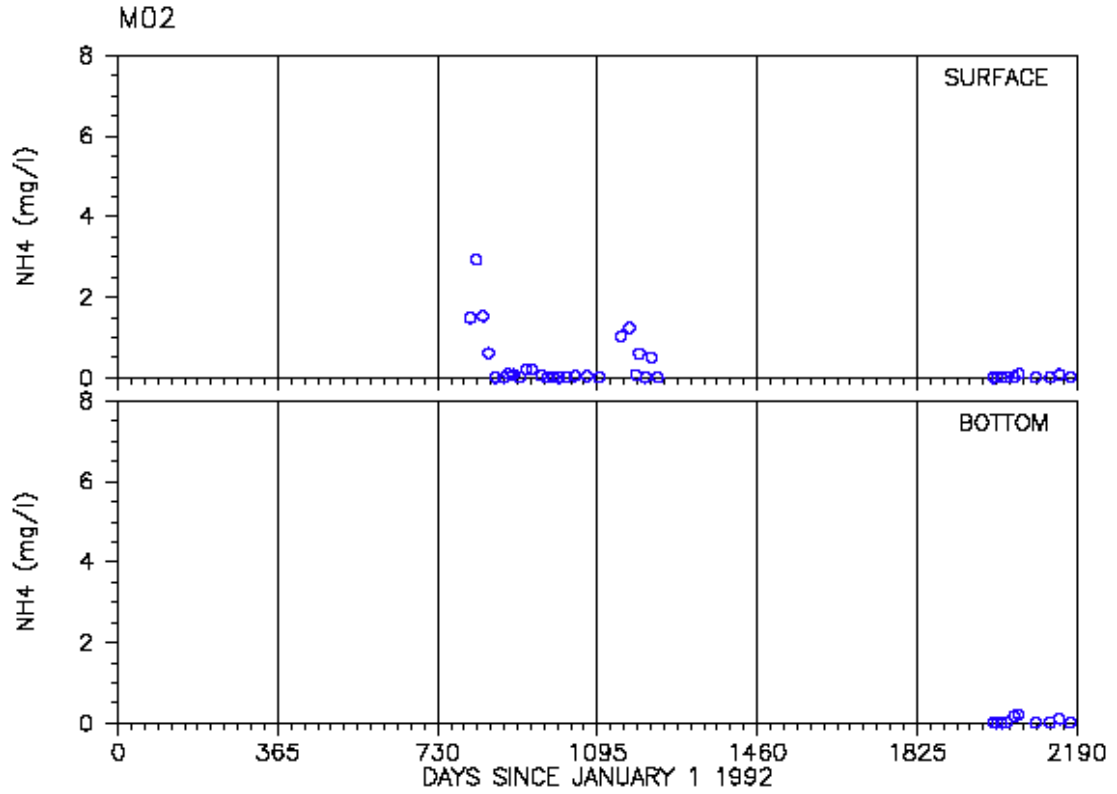

Fig. 15. Water quality monitoring data for ammonia and nitrate nitrogen in Back River (M02)

FINAL

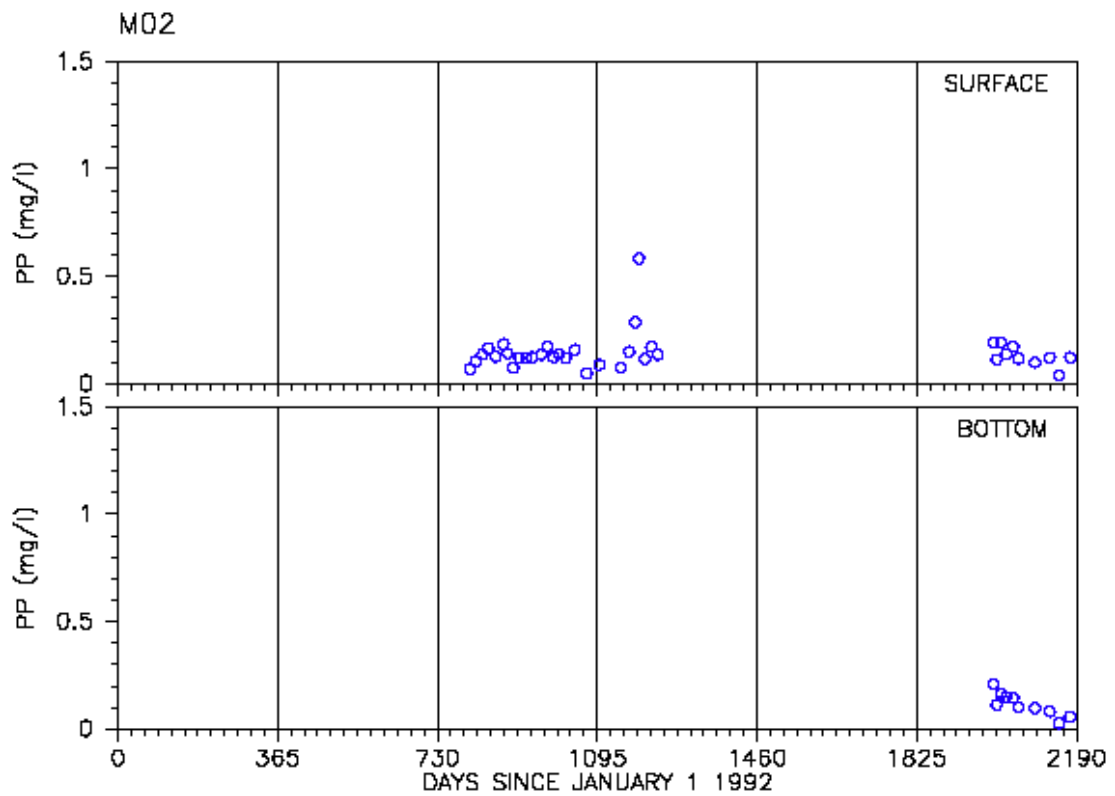
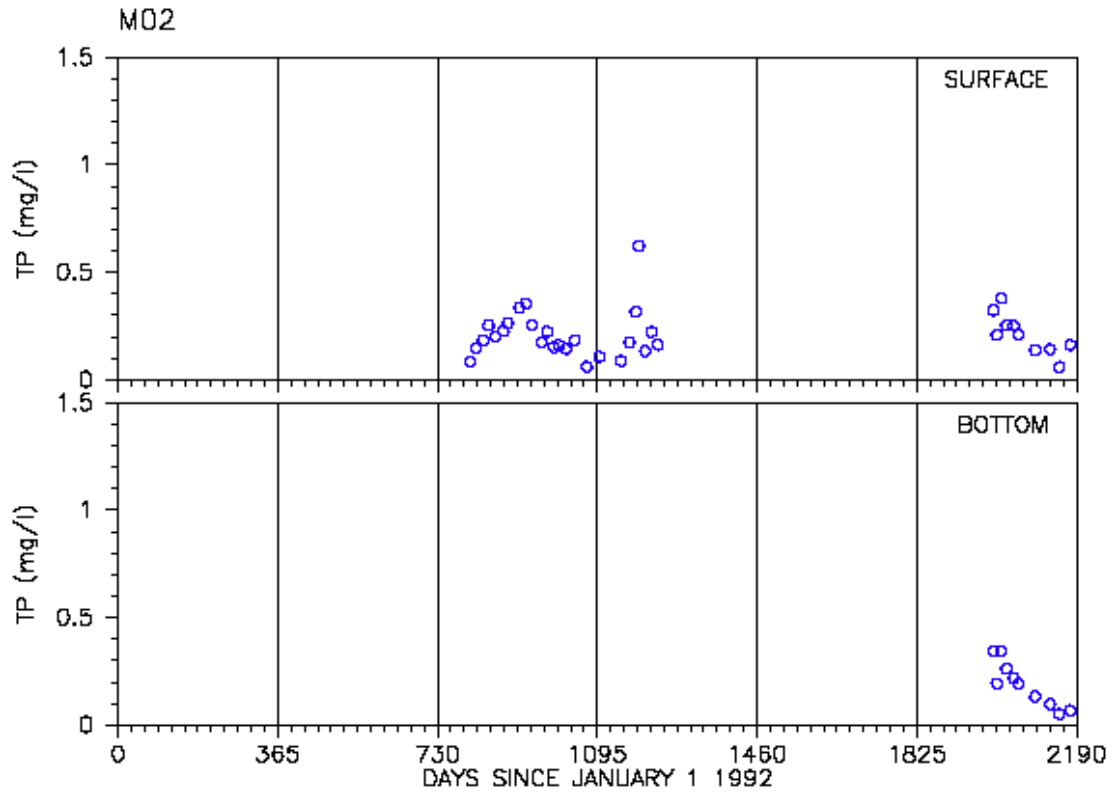

Fig. 16. Water quality monitoring data for total phosphorus and particulate phosphorus in Back River (M02)

FINAL

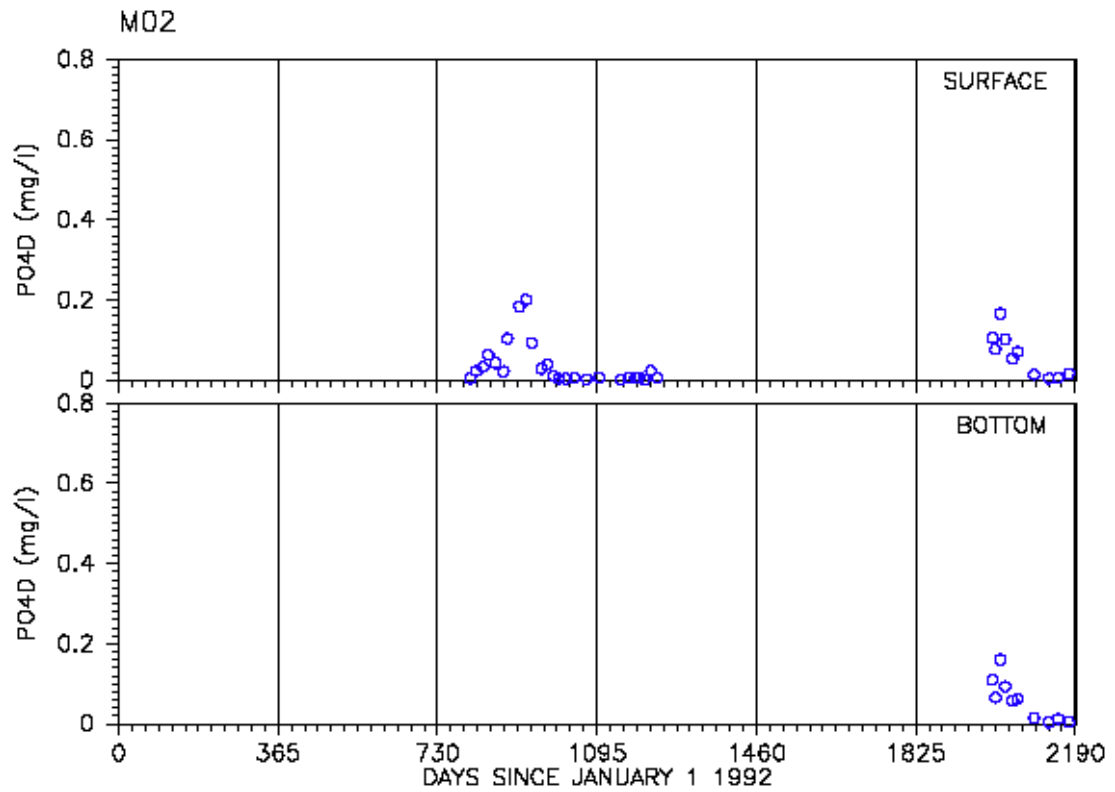
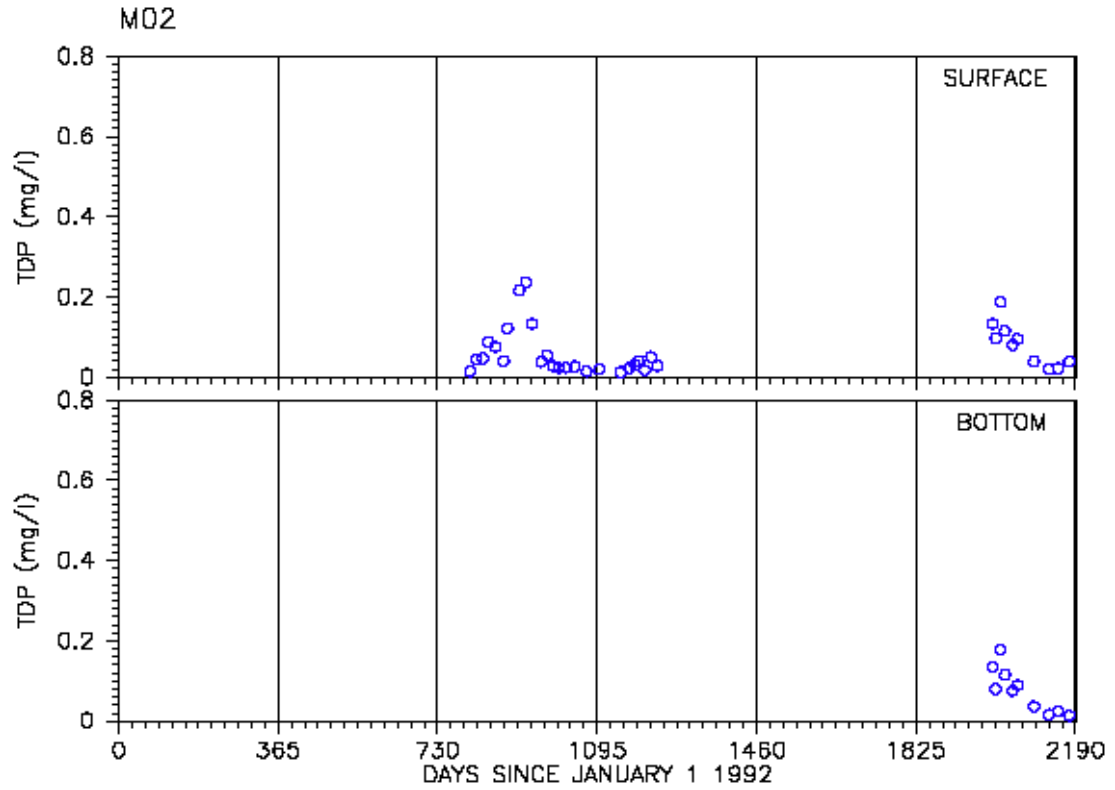

Fig. 17. Water quality monitoring data for total dissolved phosphorus and dissolved phosphate in Back River (M02)

FINAL

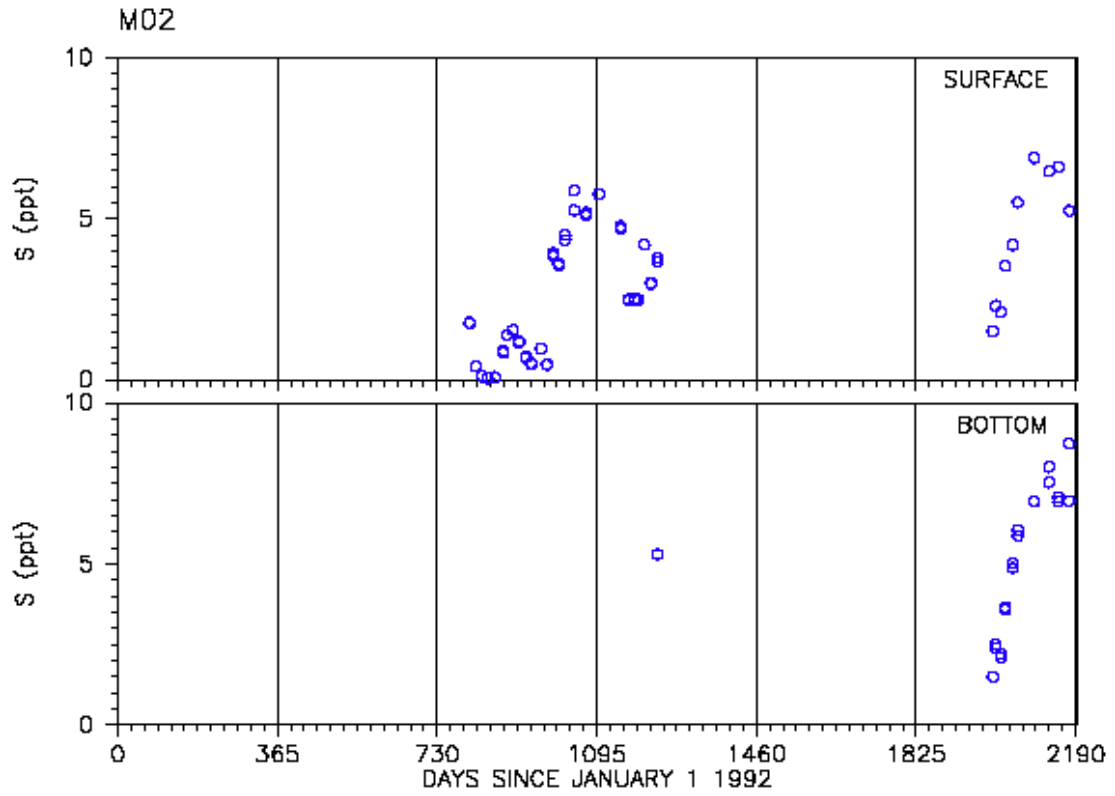

Fig. 18. Water quality monitoring data for salinity in Back River (M02)

FINAL

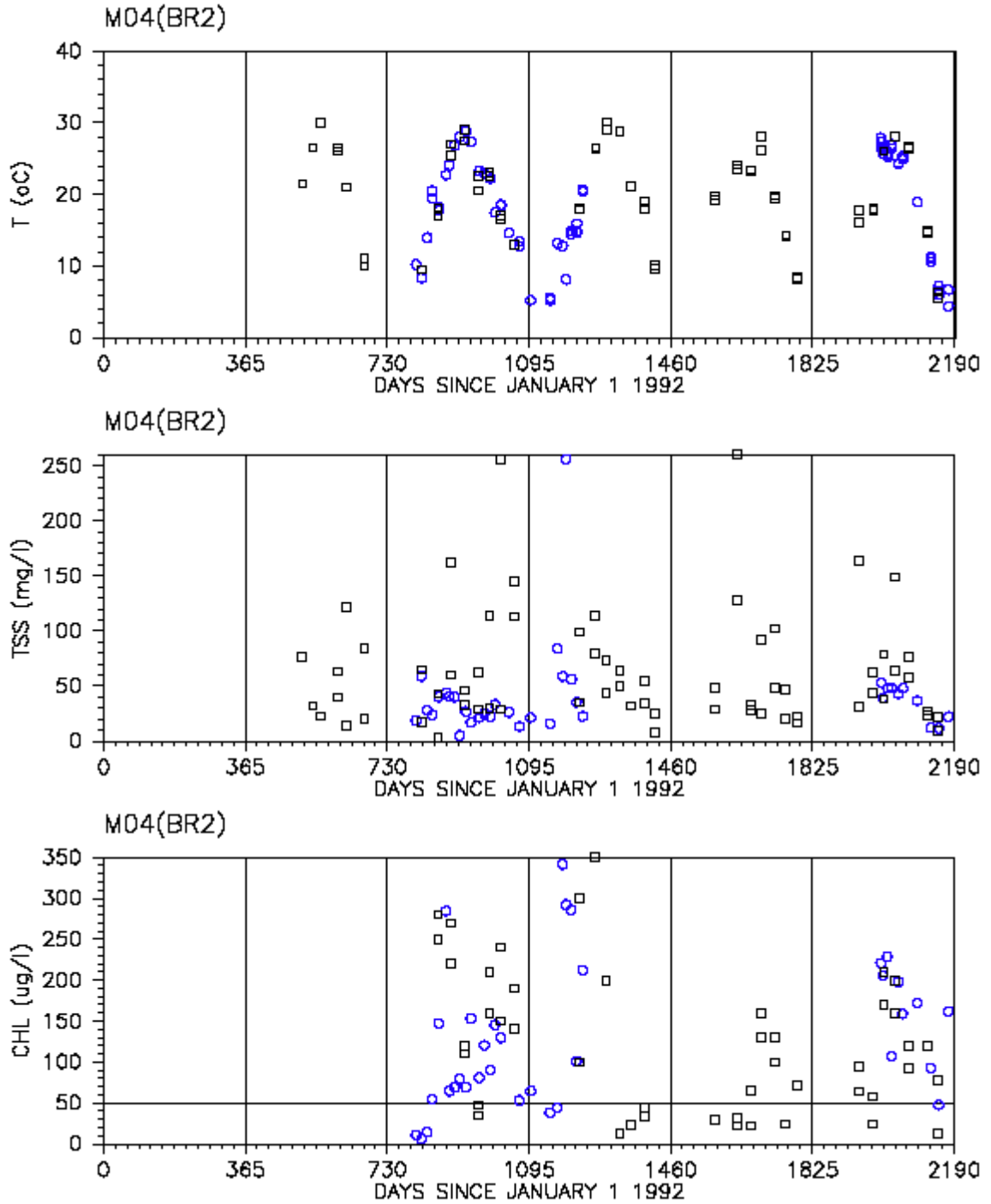

Fig. 19. Water quality monitoring data for temperature, total suspended solids, and chlorophyll a in Back River (M04)

FINAL

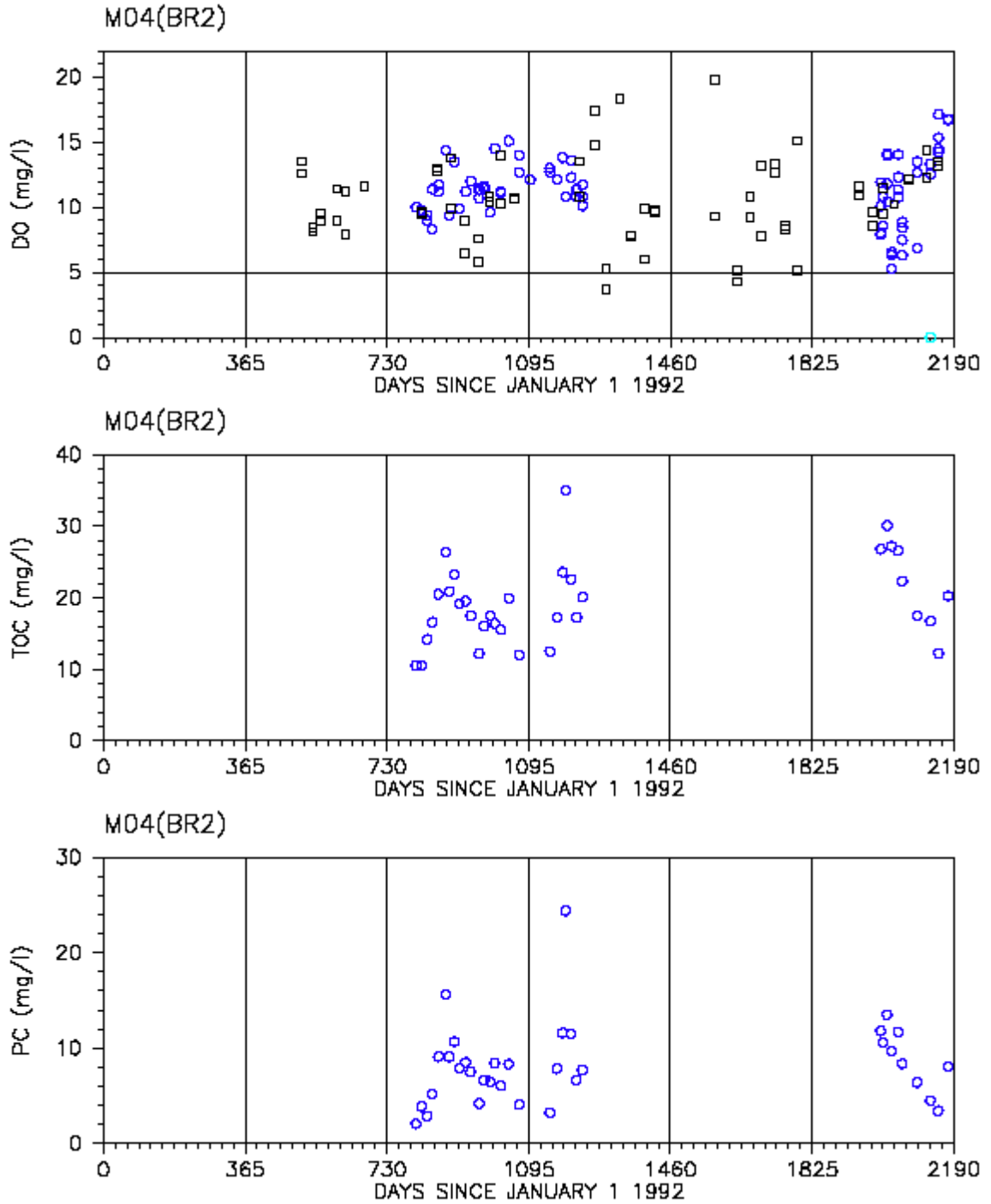

Fig. 20. Water quality monitoring data for dissolved oxygen, total organic carbon, and particulate organic carbon in Back River (M04)

FINAL

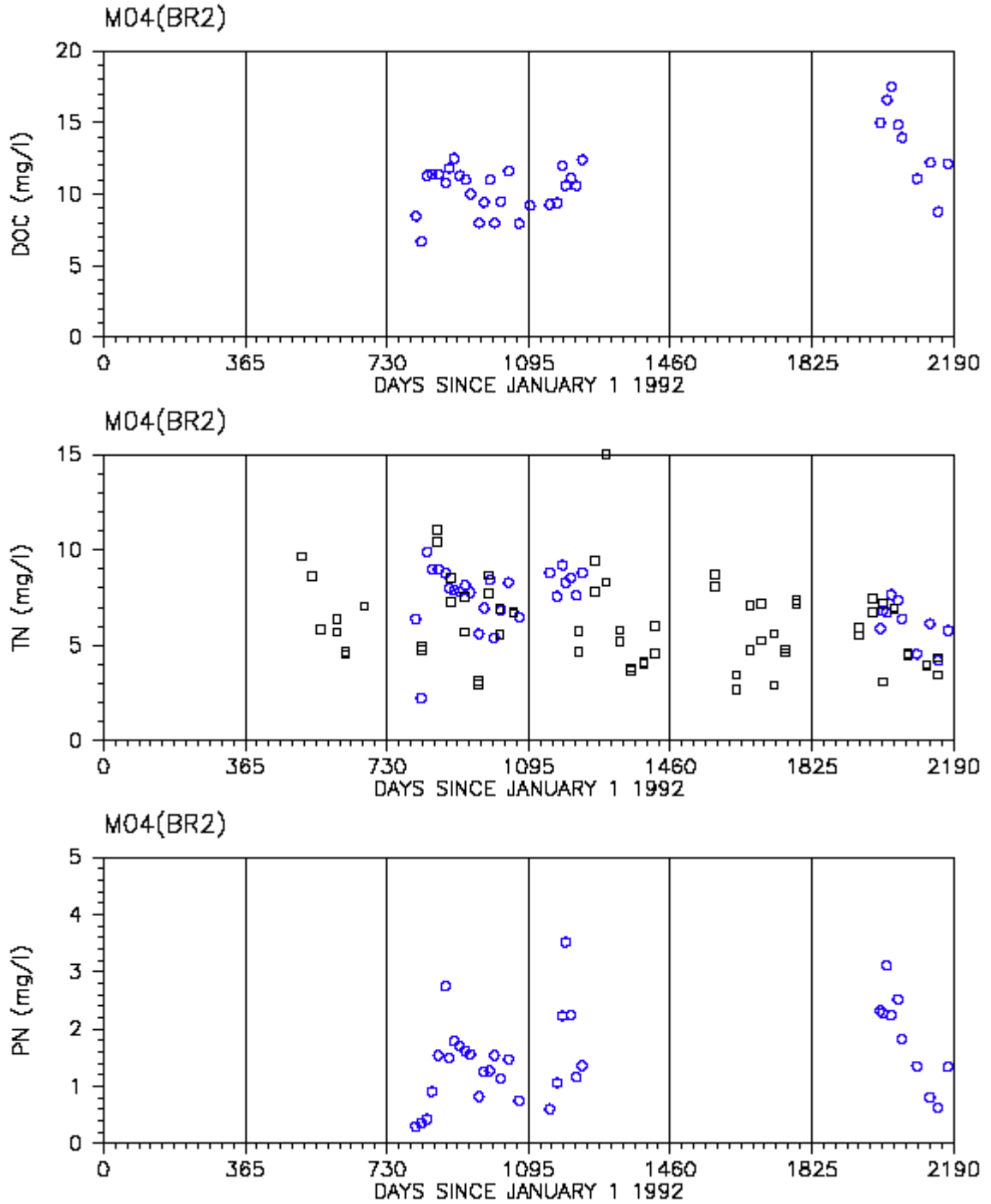

Fig. 21. Water quality monitoring data for dissolved organic carbon, total nitrogen, and particulate nitrogen in Back River (M04)

FINAL

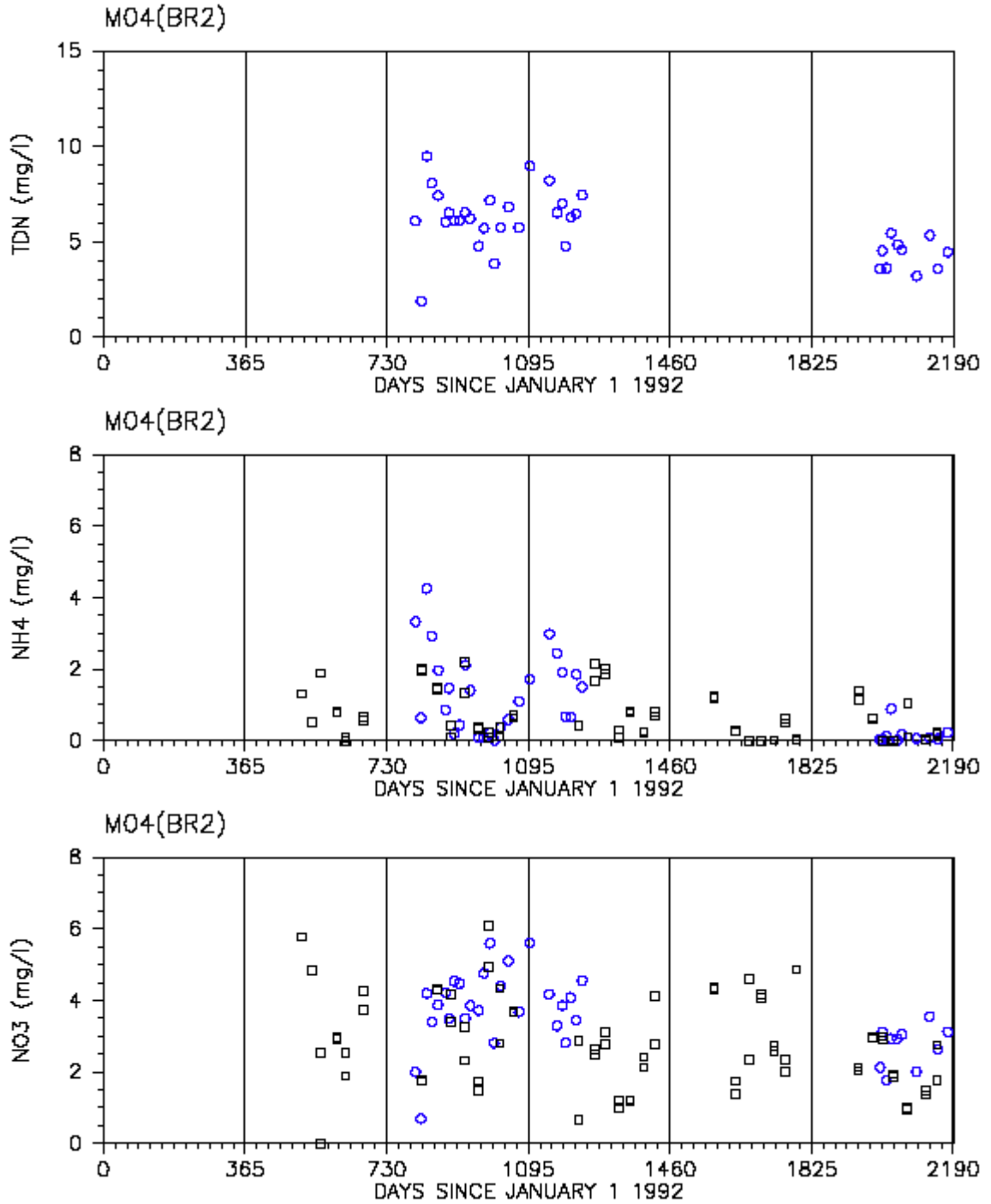

Fig. 22. Water quality monitoring data for total dissolved nitrogen, ammonia, and nitrate nitrogen in Back River (M04)

FINAL

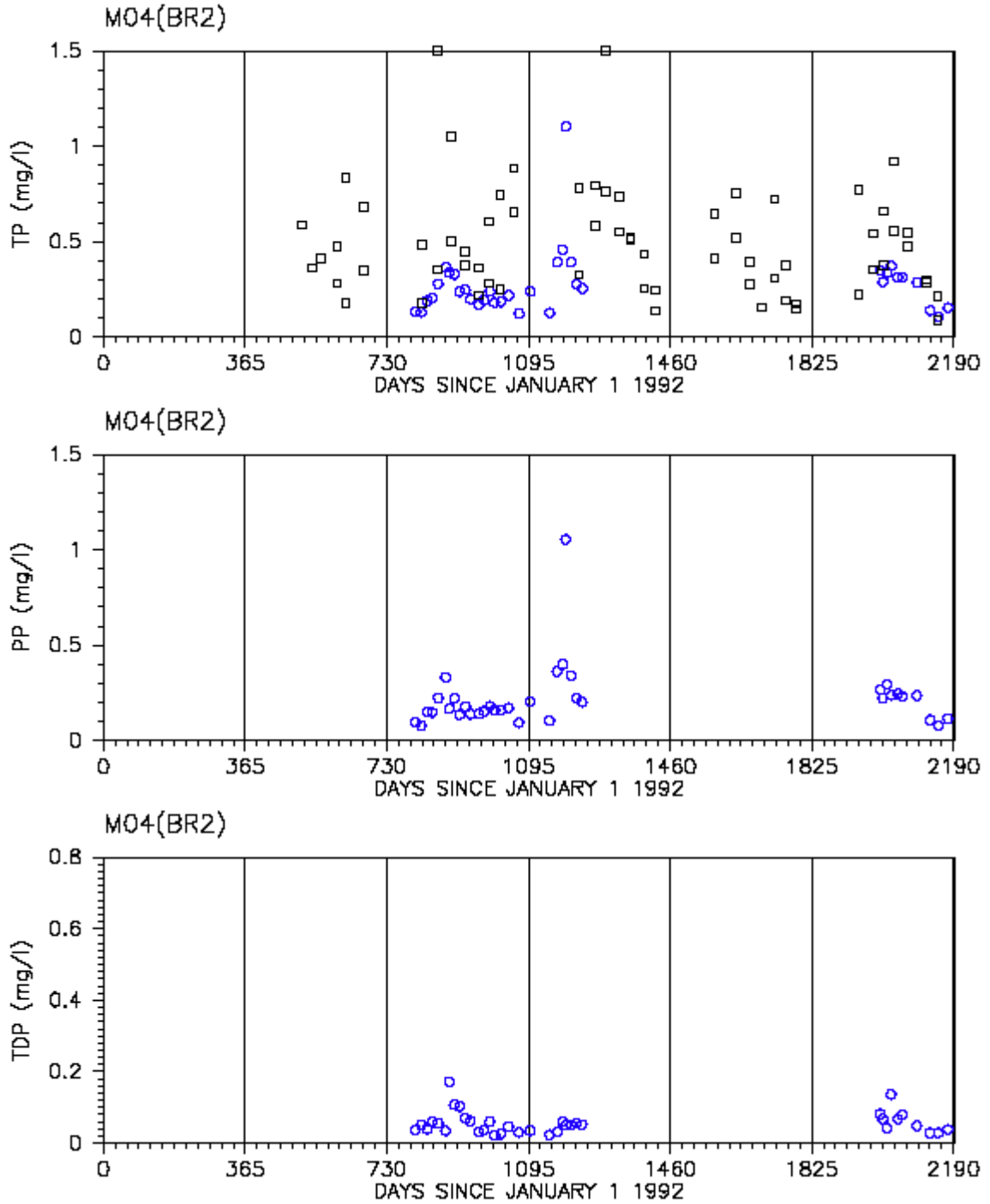

Fig. 23. Water quality monitoring data for total phosphorus, particulate phosphorus, and total dissolved phosphorus in Back River (M04)

FINAL

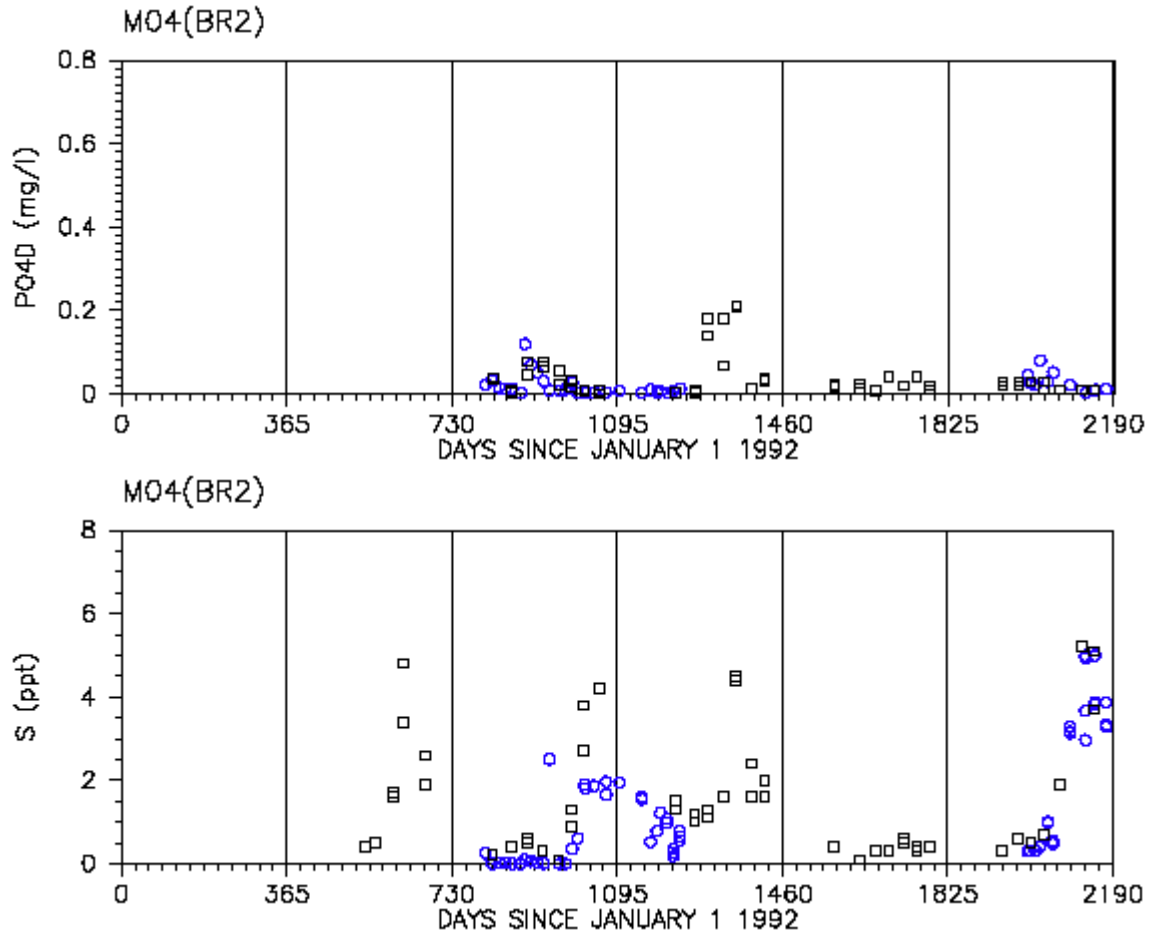

Fig. 24. Water quality monitoring data for dissolved phosphate and salinity in Back River (M04)

FINAL

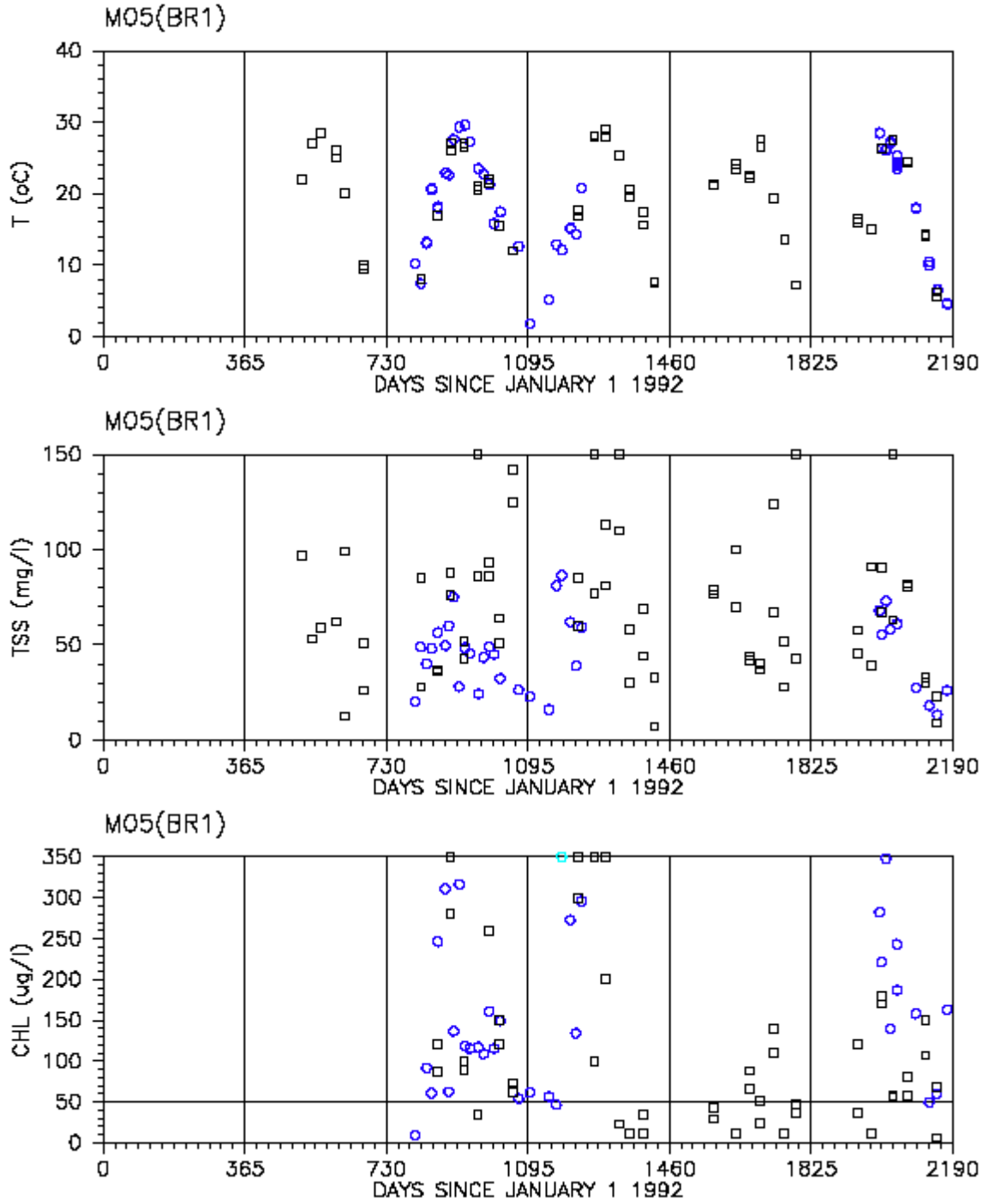

Fig. 25. Water quality monitoring data for temperature, total suspended solids, and chlorophyll a in Back River (M05)

FINAL

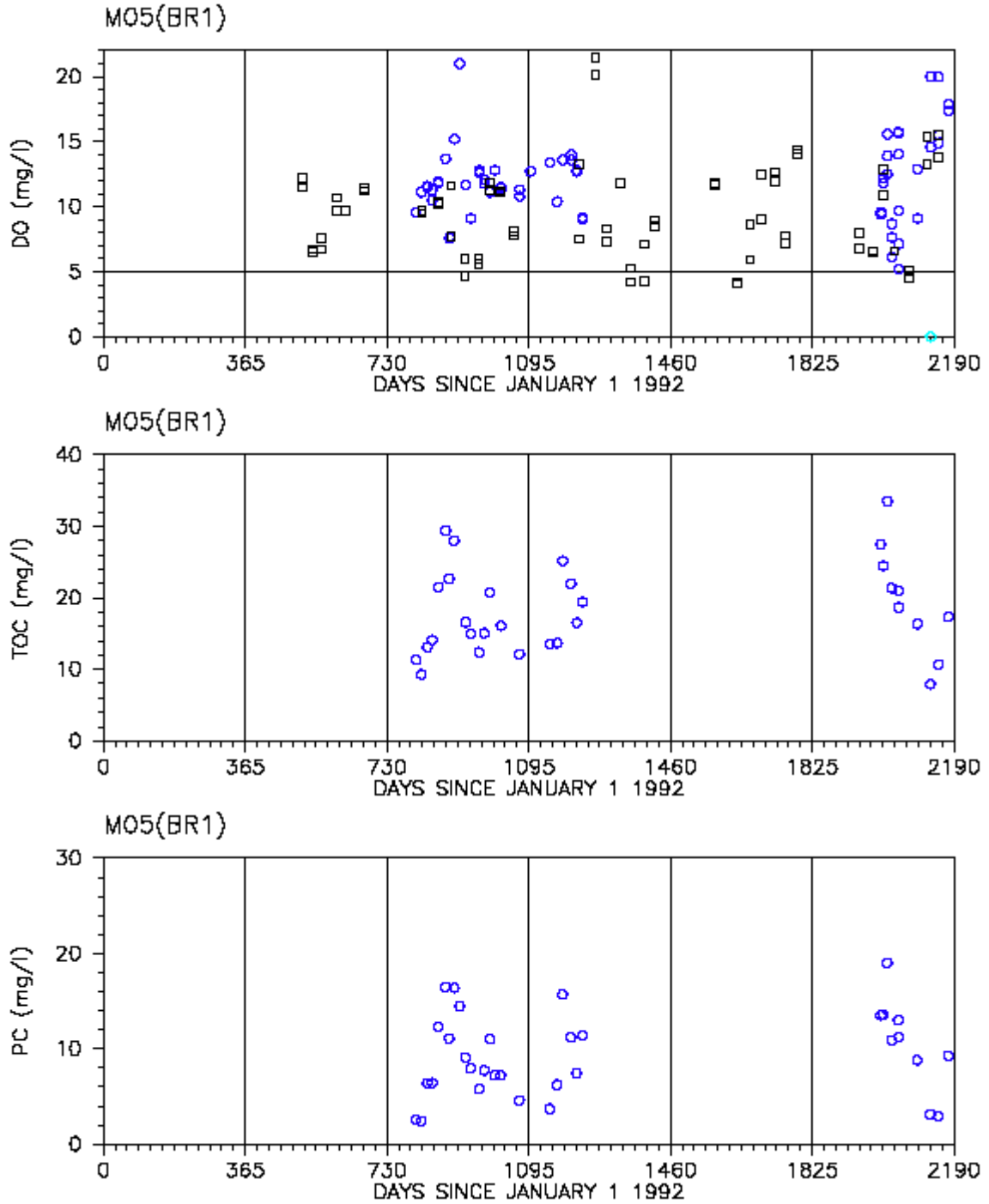

Fig. 26. Water quality monitoring data for dissolved oxygen, total organic carbon, and particulate organic carbon in Back River (M05)

FINAL

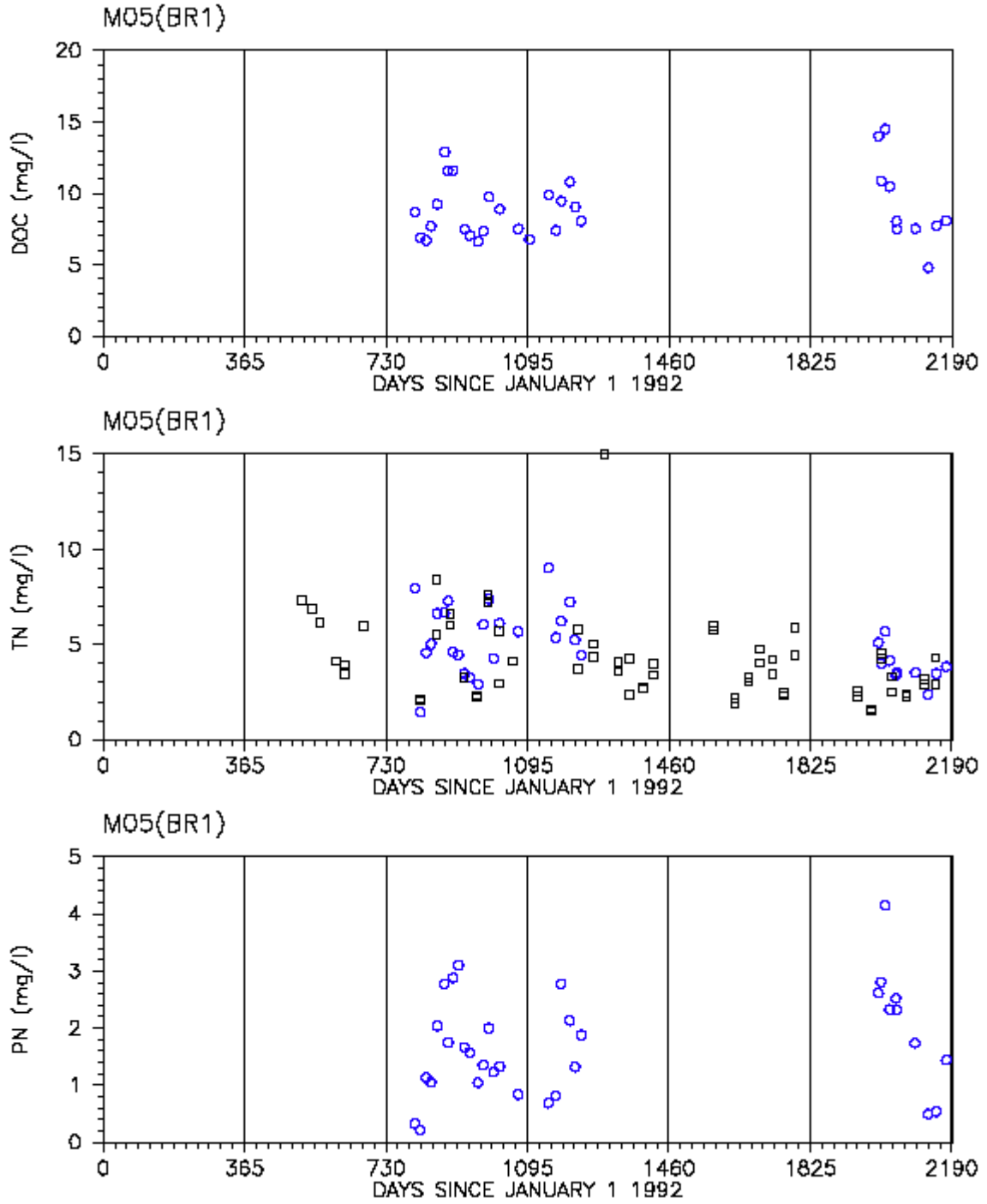

Fig. 27. Water quality monitoring data for dissolved organic carbon, total nitrogen, and particulate nitrogen in Back River (M05)

FINAL

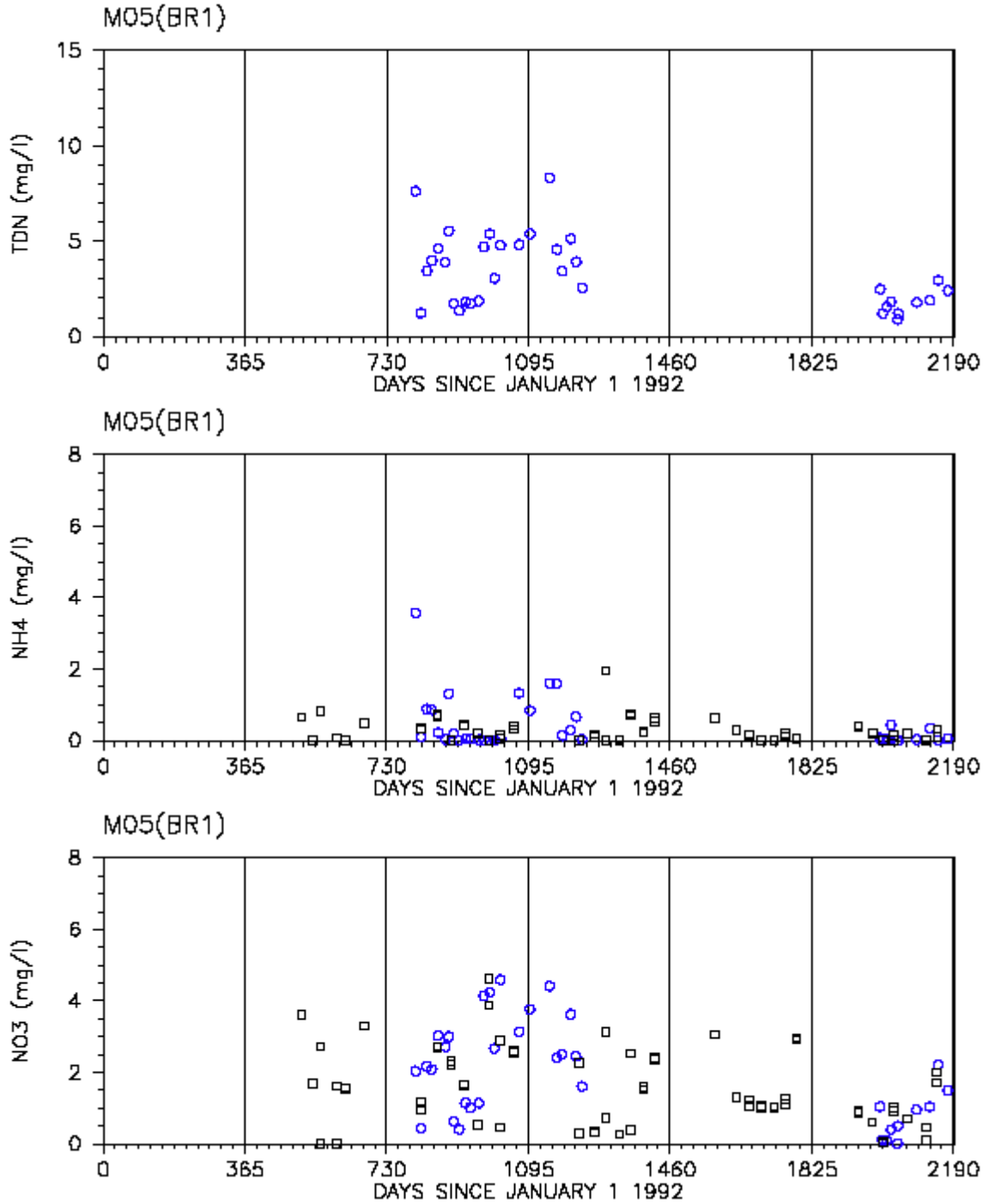

Fig. 28. Water quality monitoring data for total dissolved nitrogen, ammonia, and nitrate in Back River (M05)

FINAL

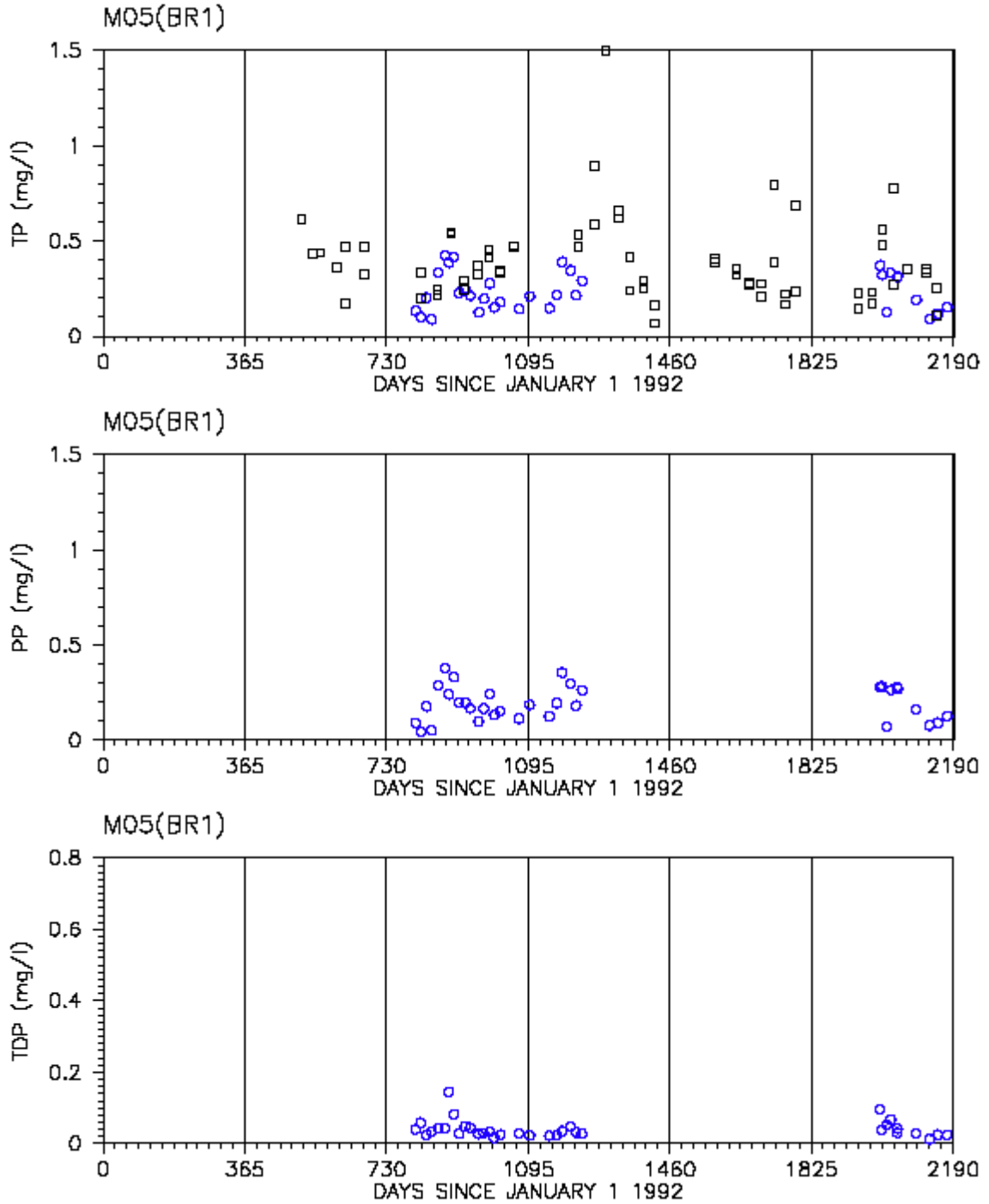

Fig. 29. Water quality monitoring data for total phosphorus, particulate phosphorus, and total dissolved phosphorus in Back River (M05)

FINAL

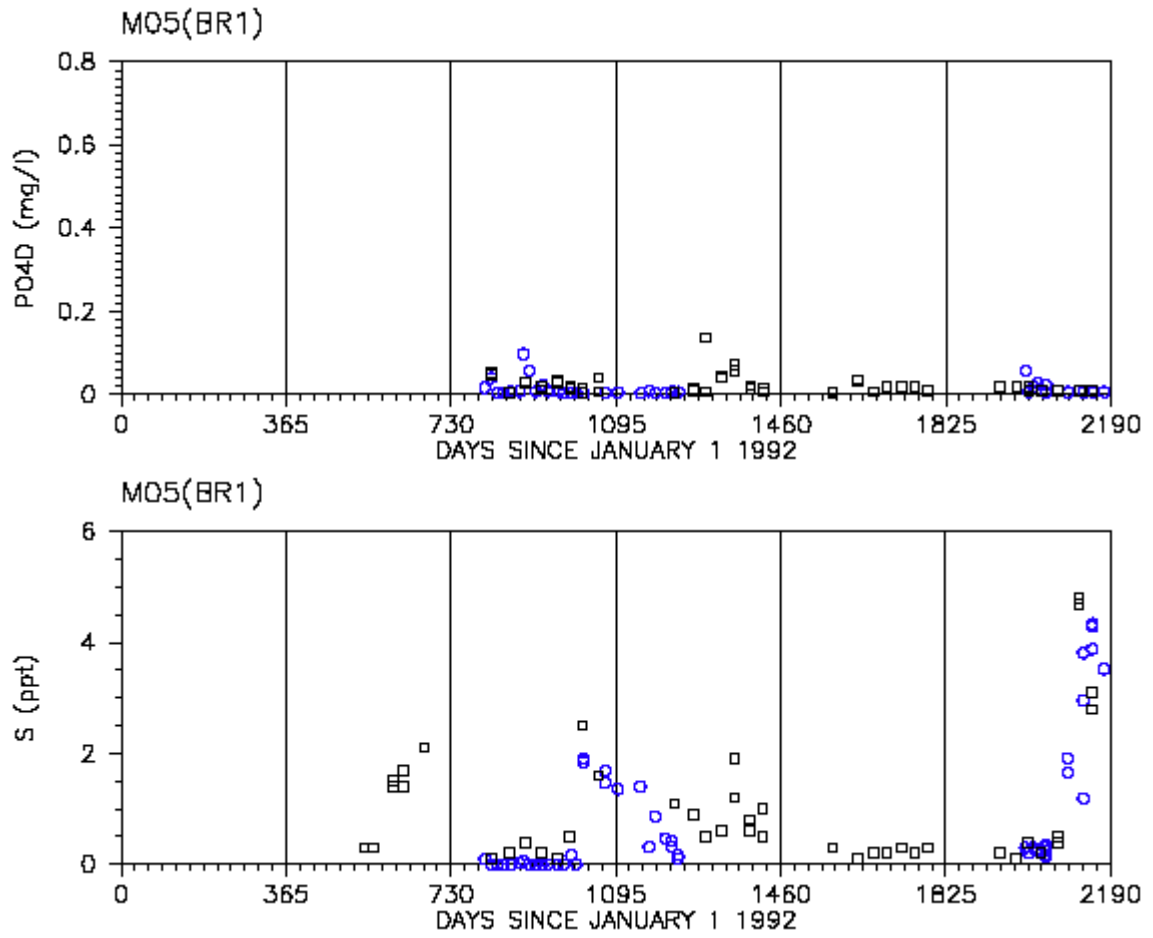

Fig. 30. Water quality monitoring data for dissolved phosphate and salinity in Back River (M05)

FINAL

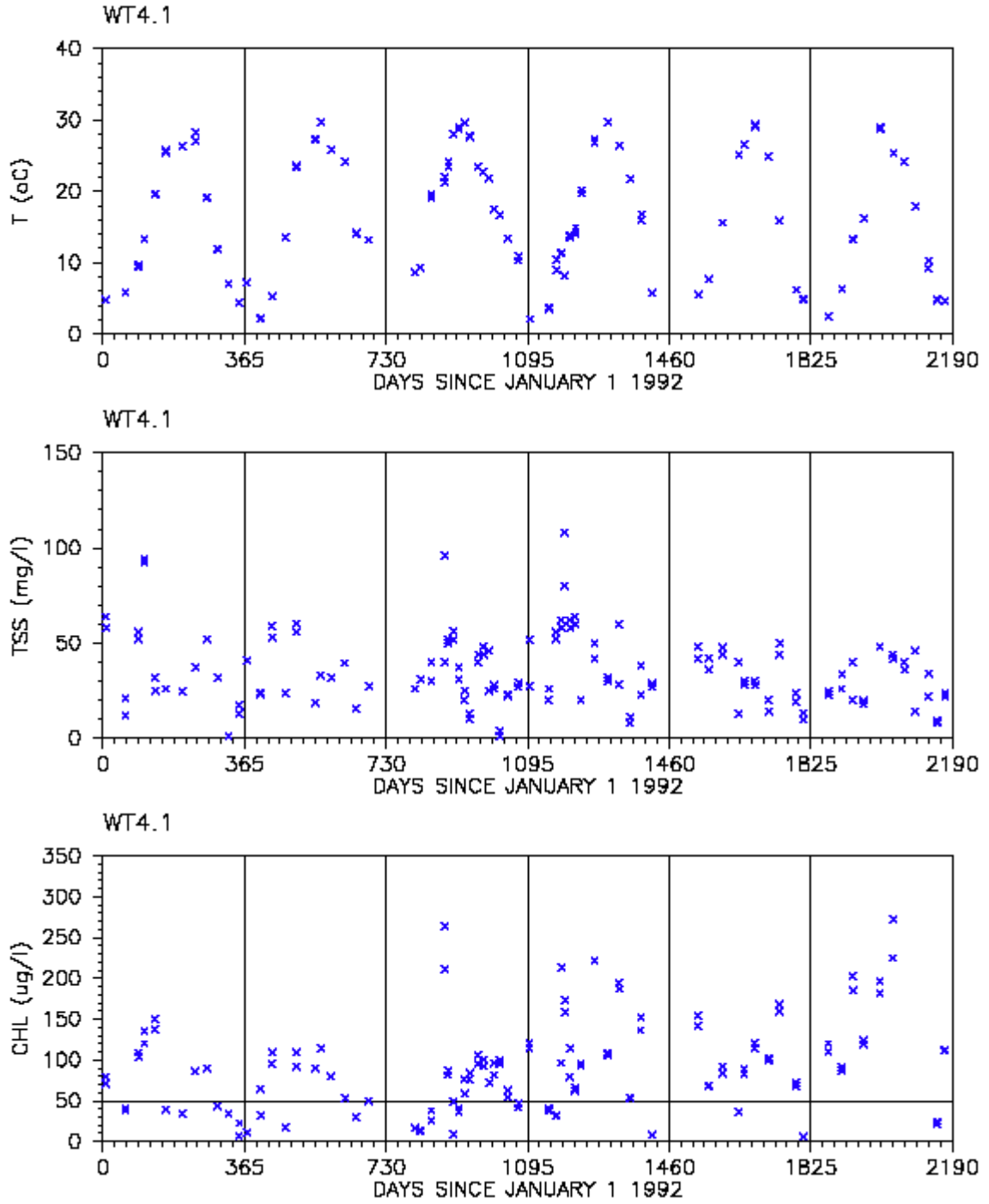

Fig. 31. Water quality monitoring data for temperature, total suspended solids, and chlorophyll a in Back River (WT4.1)

FINAL

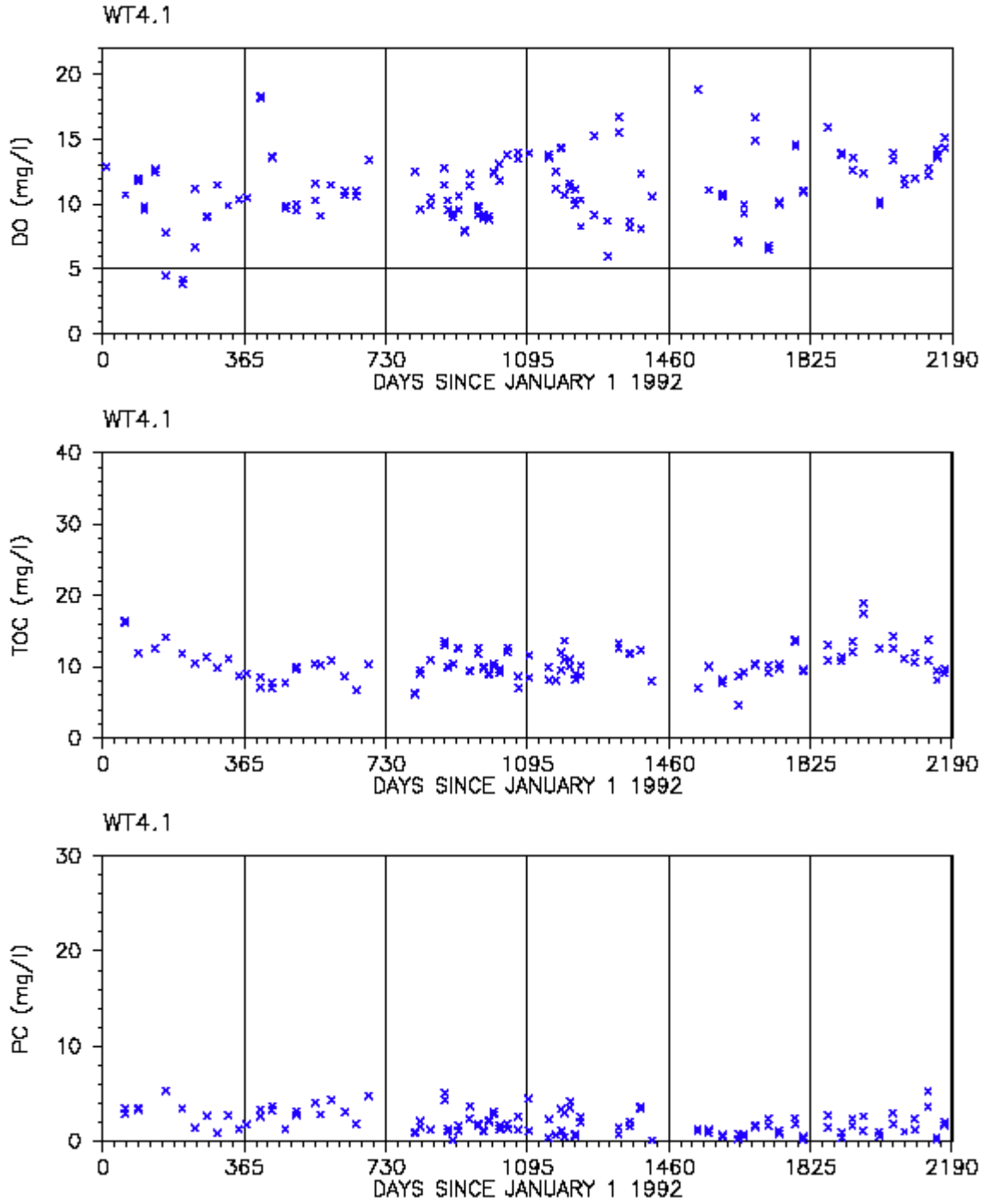

Fig. 32. Water quality monitoring data for dissolved oxygen, total organic carbon, and particulate organic carbon in Back River (WT4.1)

FINAL

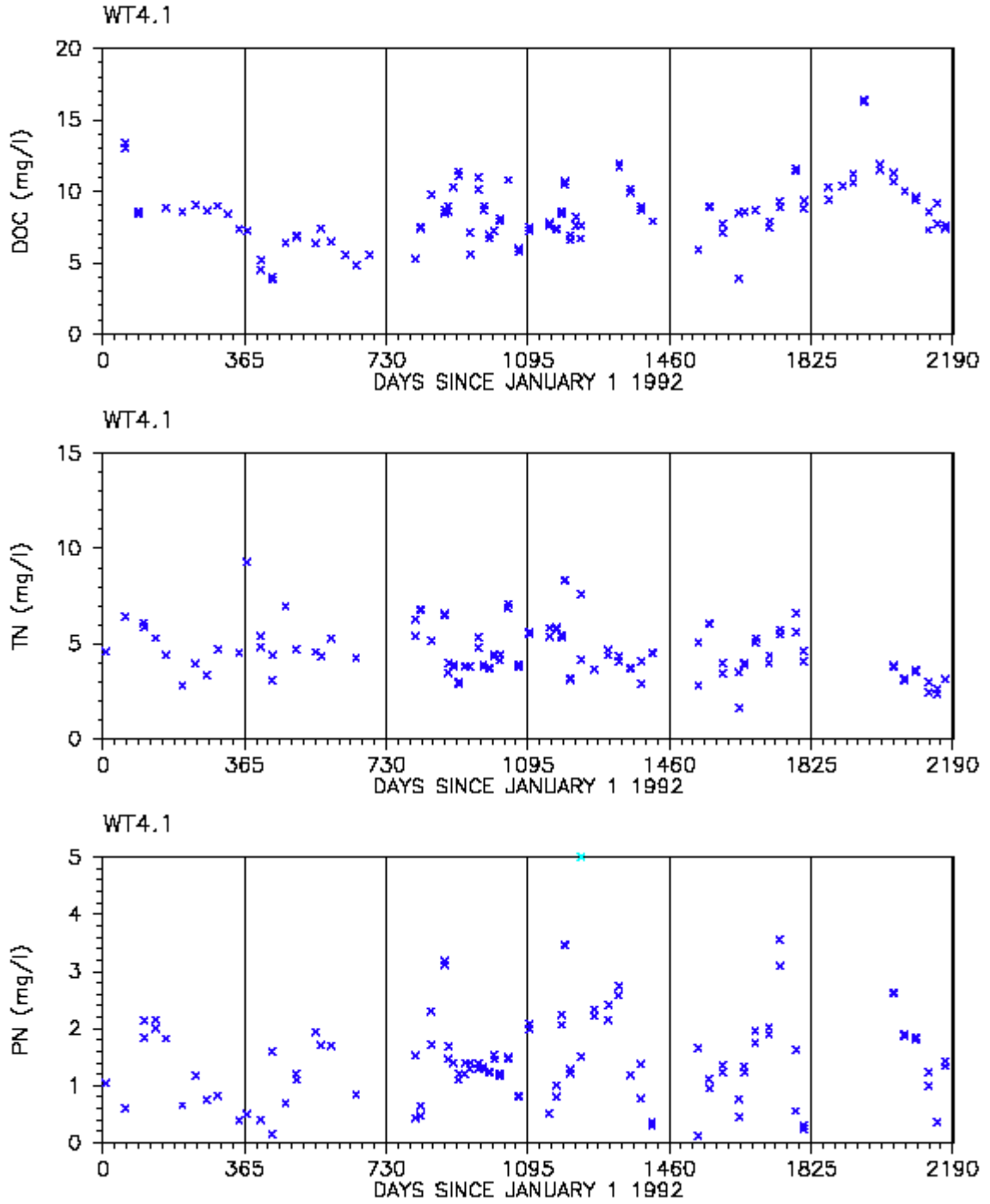

Fig. 33. Water quality monitoring data for dissolved organic carbon, total nitrogen, and particulate nitrogen in Back River (WT4.1)

FINAL

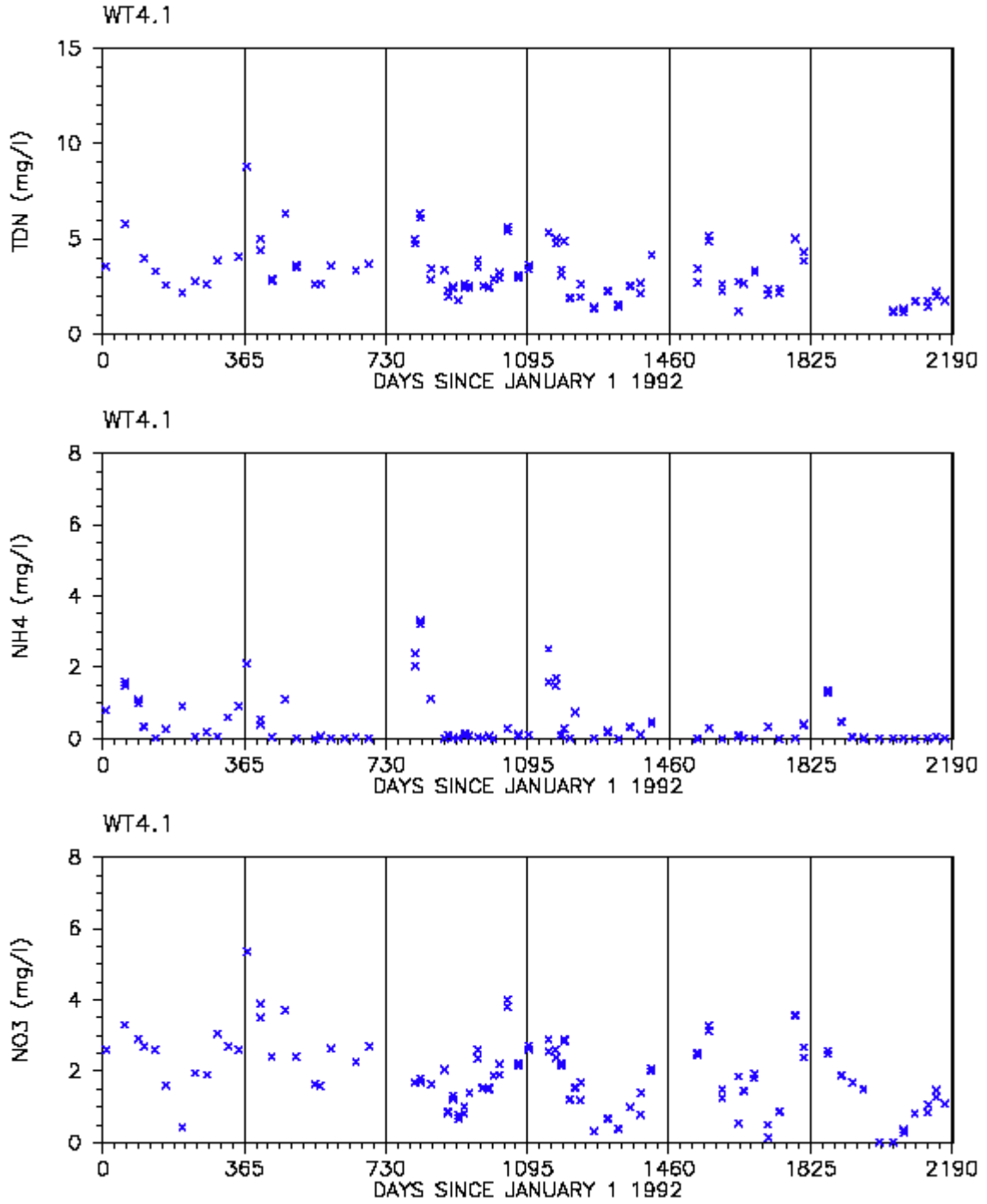

Fig. 34. Water quality monitoring data for total dissolved nitrogen, ammonia, and nitrate in Back River (WT4.1)

FINAL

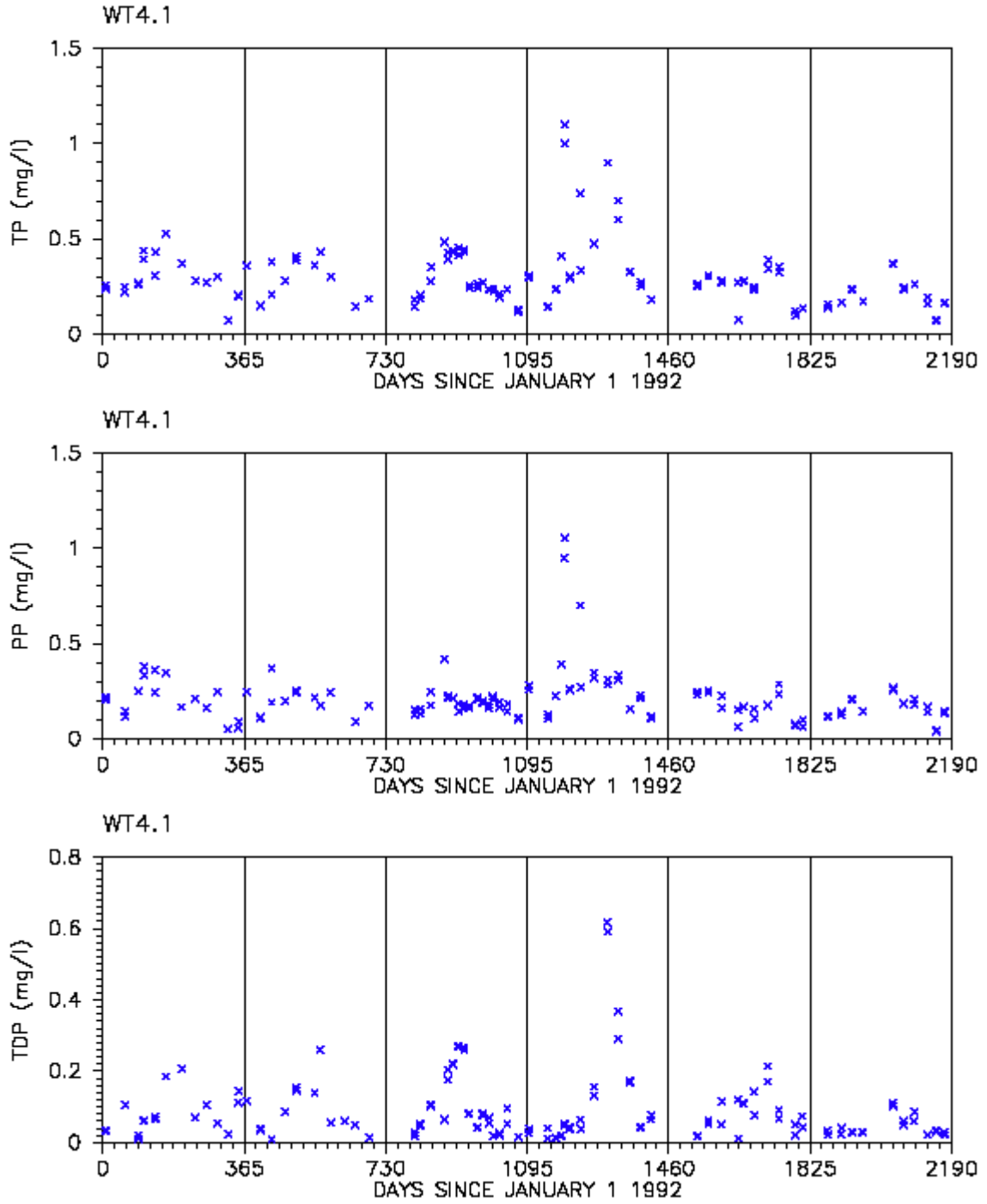

Fig. 35. Water quality monitoring data for total phosphorus, particulate phosphorus and total dissolved phosphorus in Back River (WT4.1)

FINAL

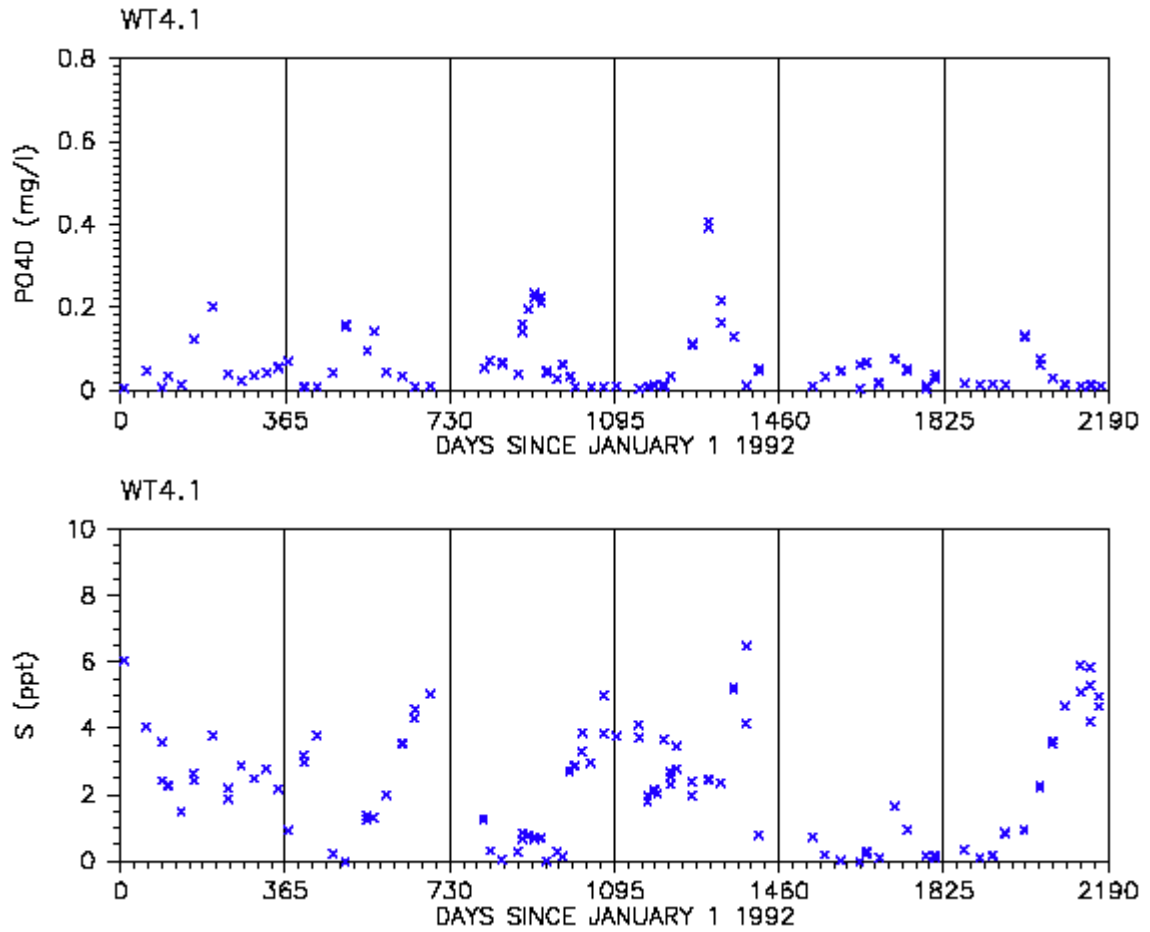

Fig. 36. Water quality monitoring data for dissolved phosphate and salinity in Back River (WT4.1)

FINAL

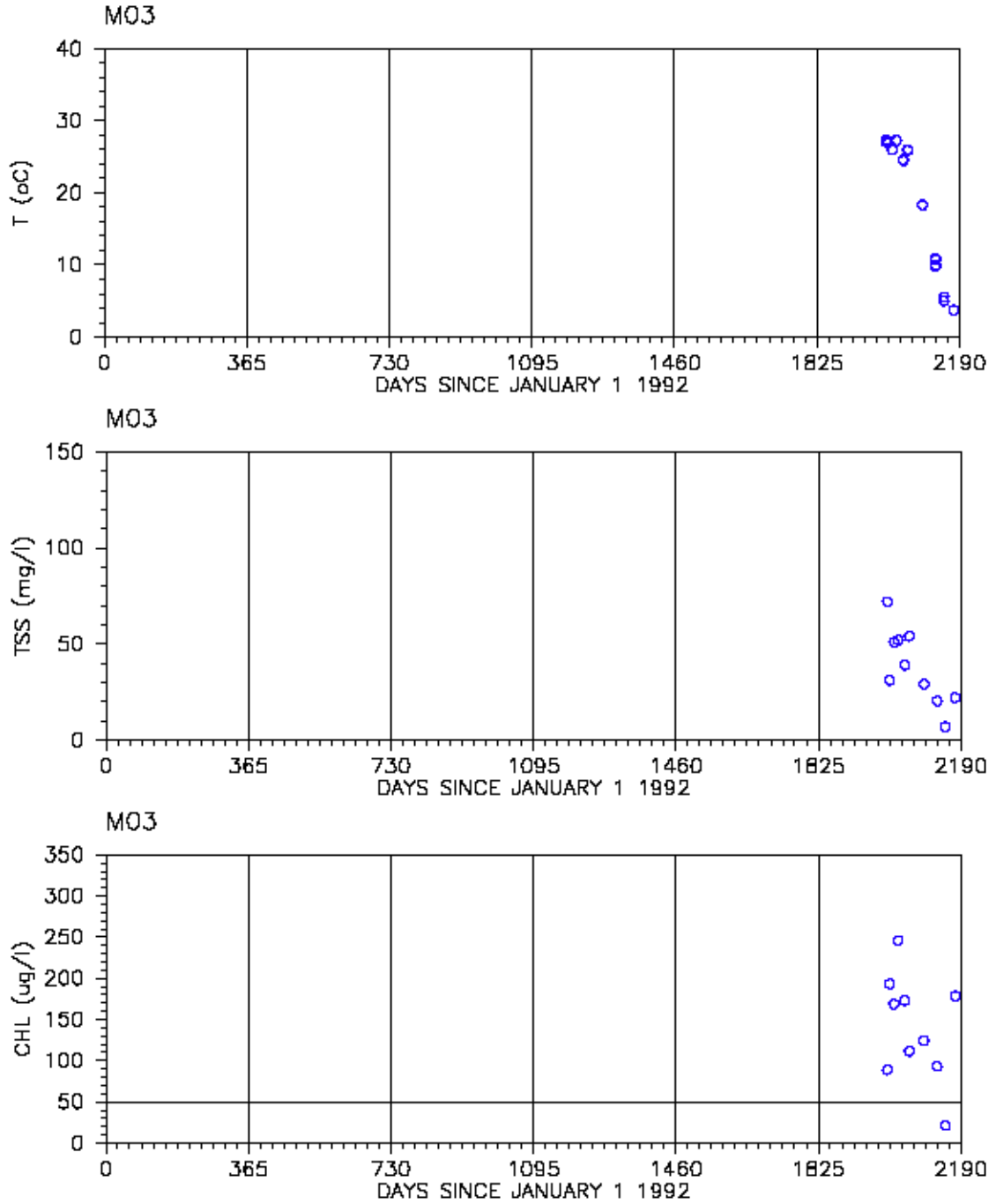

Fig. 37. Water quality monitoring data for temperature, total suspended solids, and chlorophyll a in Back River (M03)

FINAL

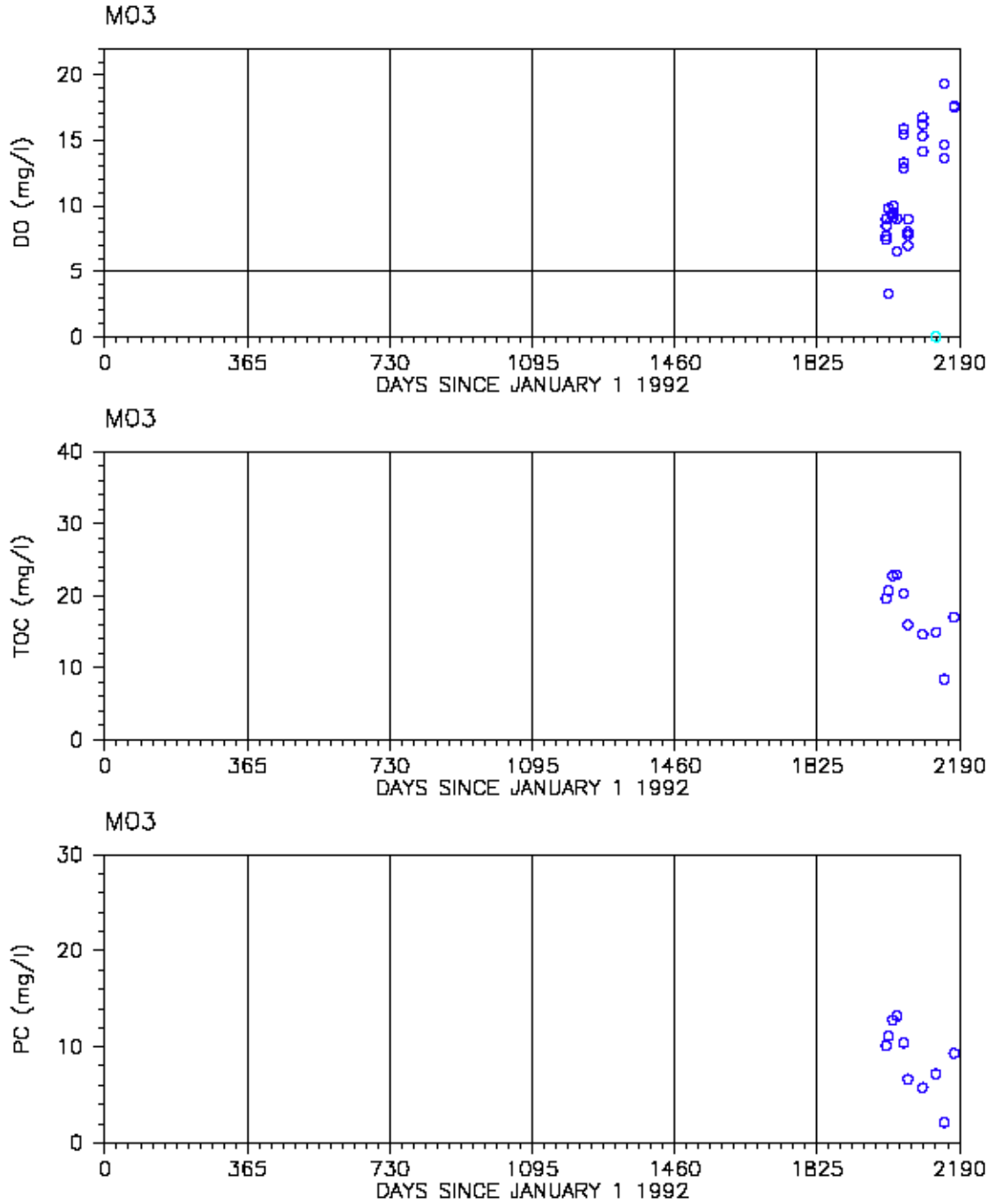

Fig. 38. Water quality monitoring data for dissolved oxygen, total organic carbon, and particulate organic carbon in Back River (M03)

FINAL

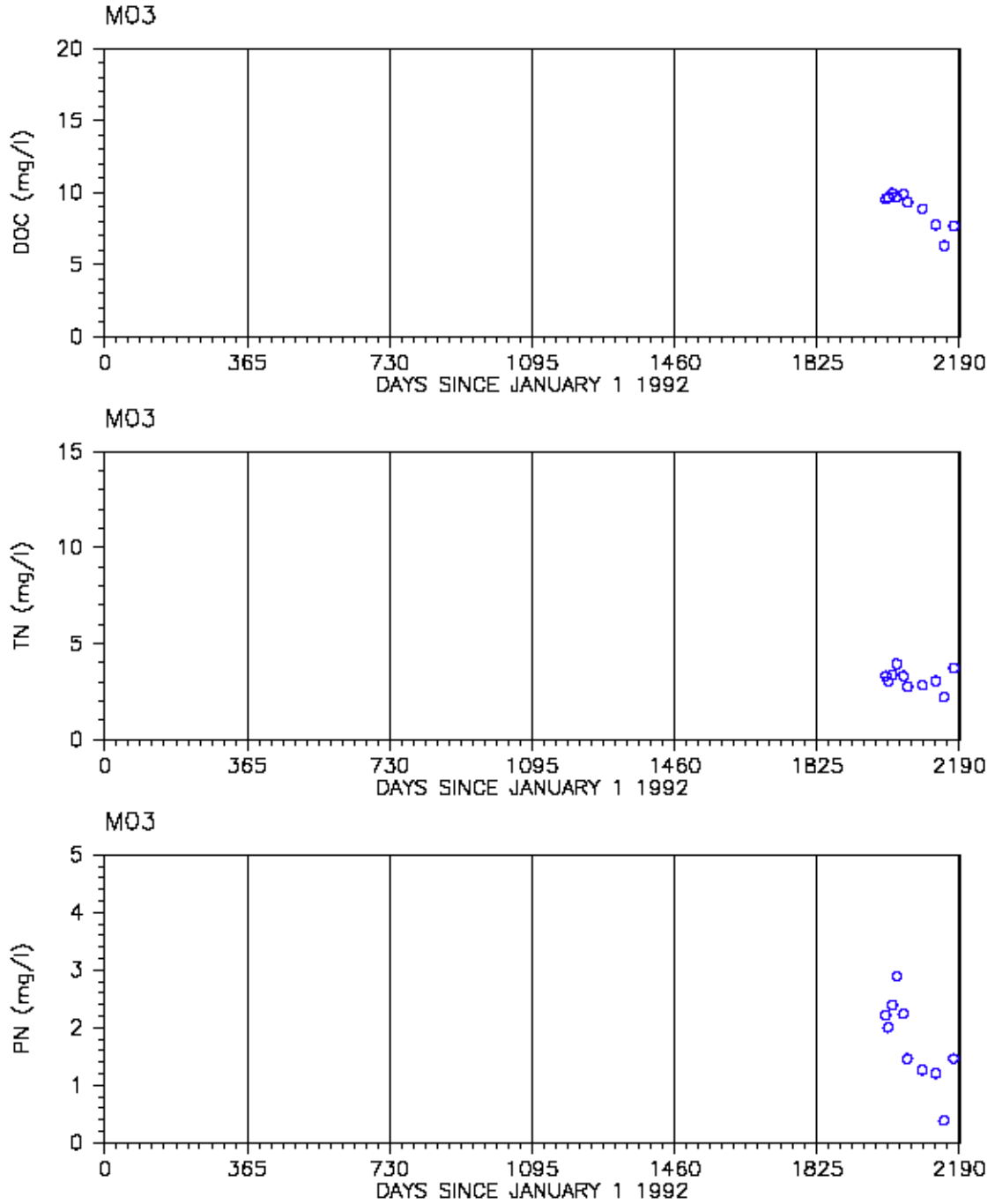

Fig. 39. Water quality monitoring data for dissolved organic carbon, total nitrogen, and particulate nitrogen in Back River (M03)

FINAL

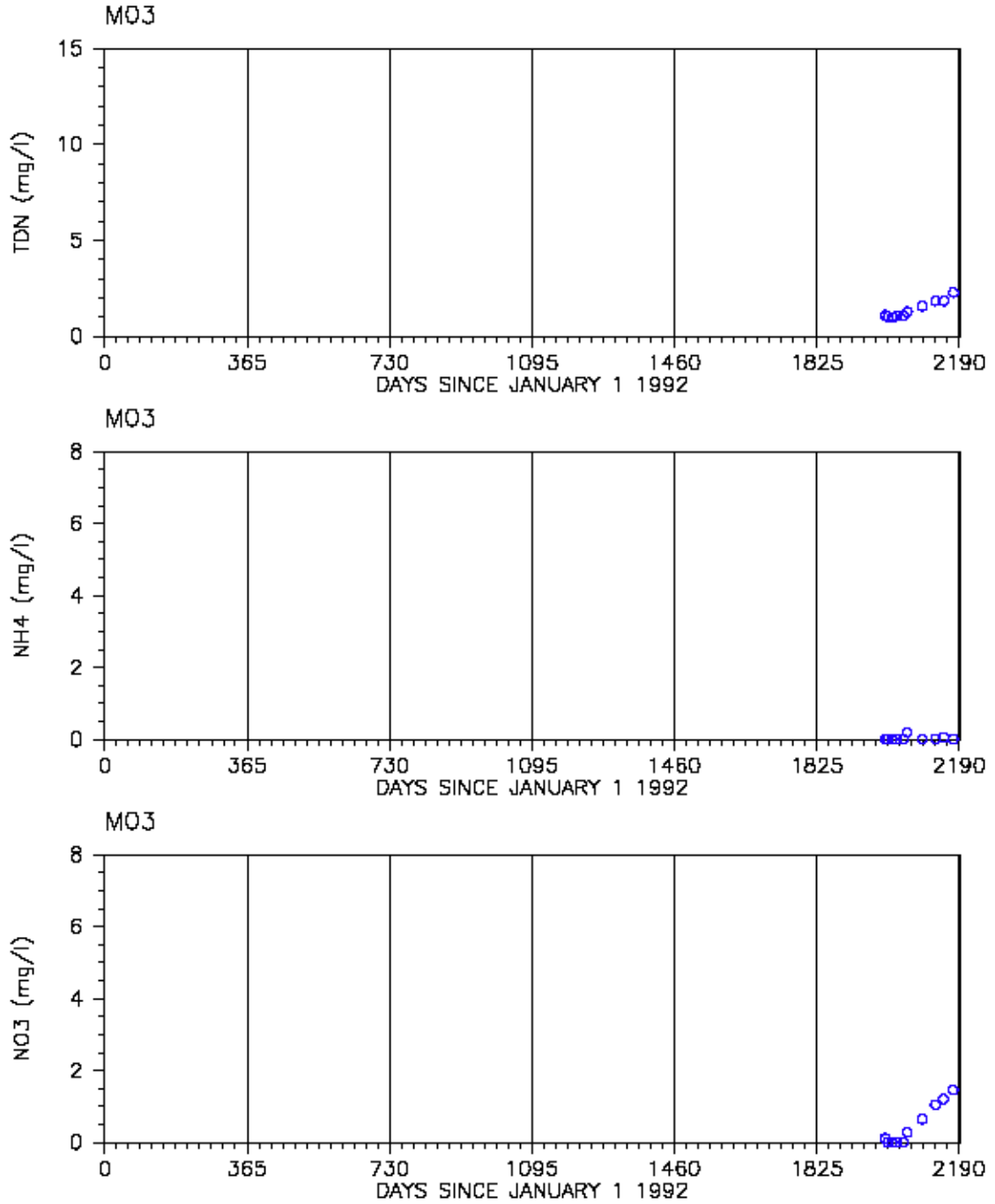

Fig. 40. Water quality monitoring data for total dissolved nitrogen, ammonia, and nitrate in Back River (M03)

FINAL

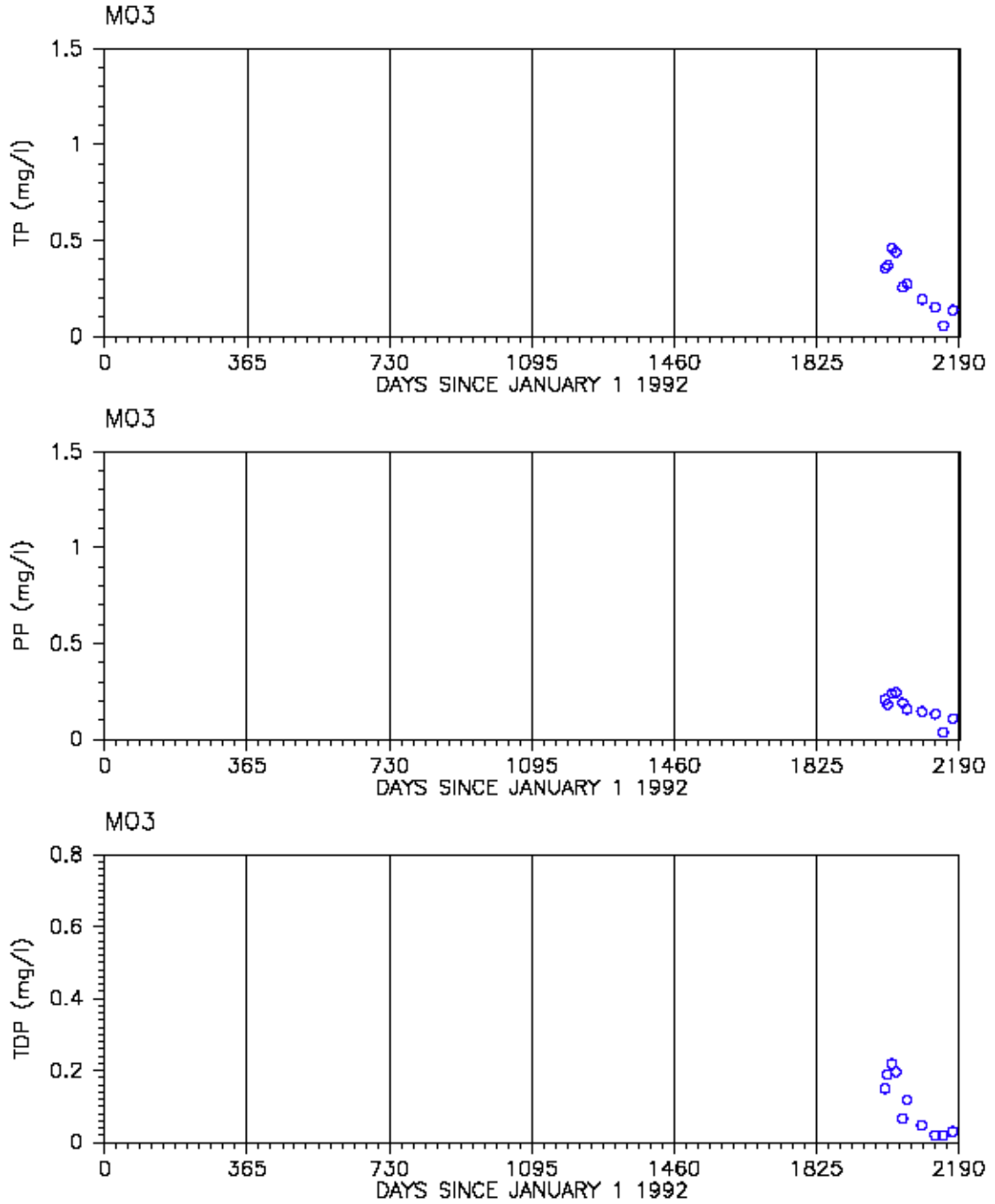

Fig. 41. Water quality monitoring data for total phosphorus, particulate phosphorus and total dissolved phosphorus in Back River (M03)

FINAL

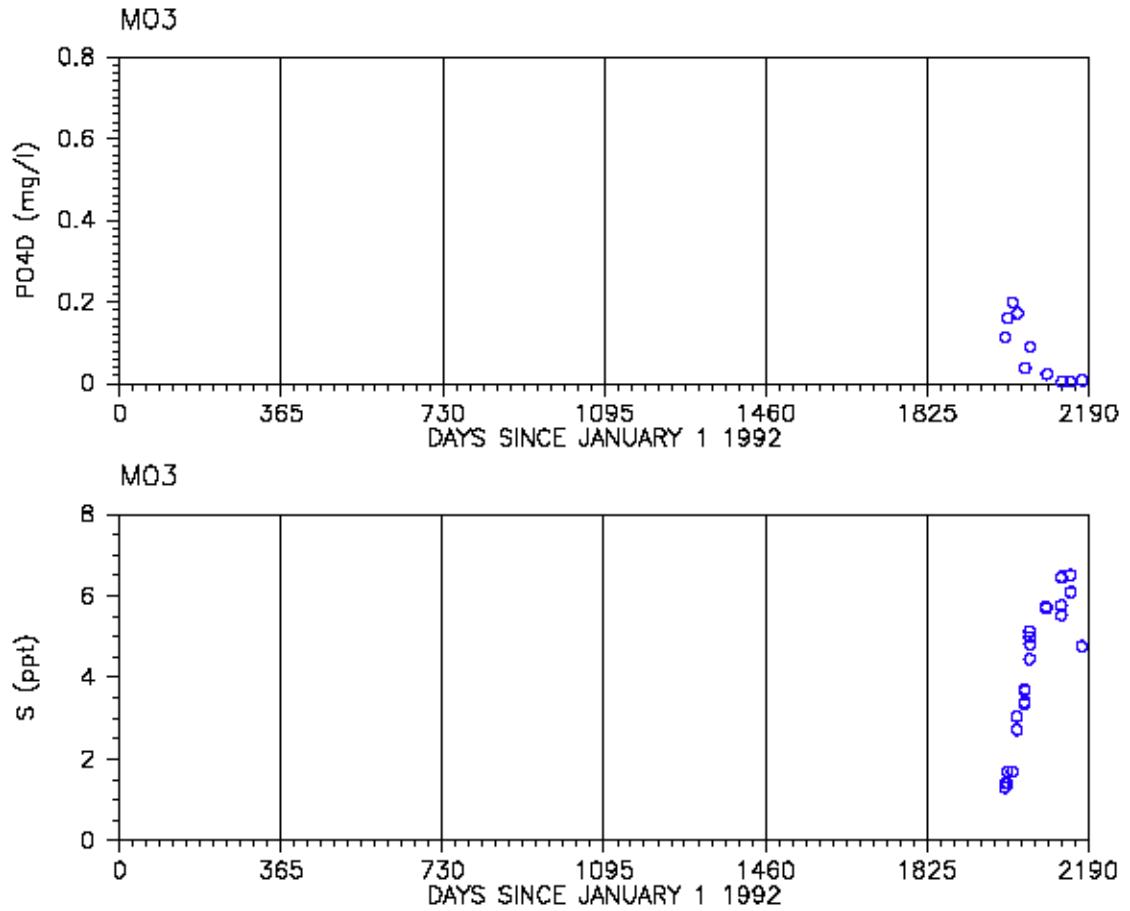

Fig. 42. Water quality monitoring data for dissolved phosphate and salinity in Back River (M03)

FINAL

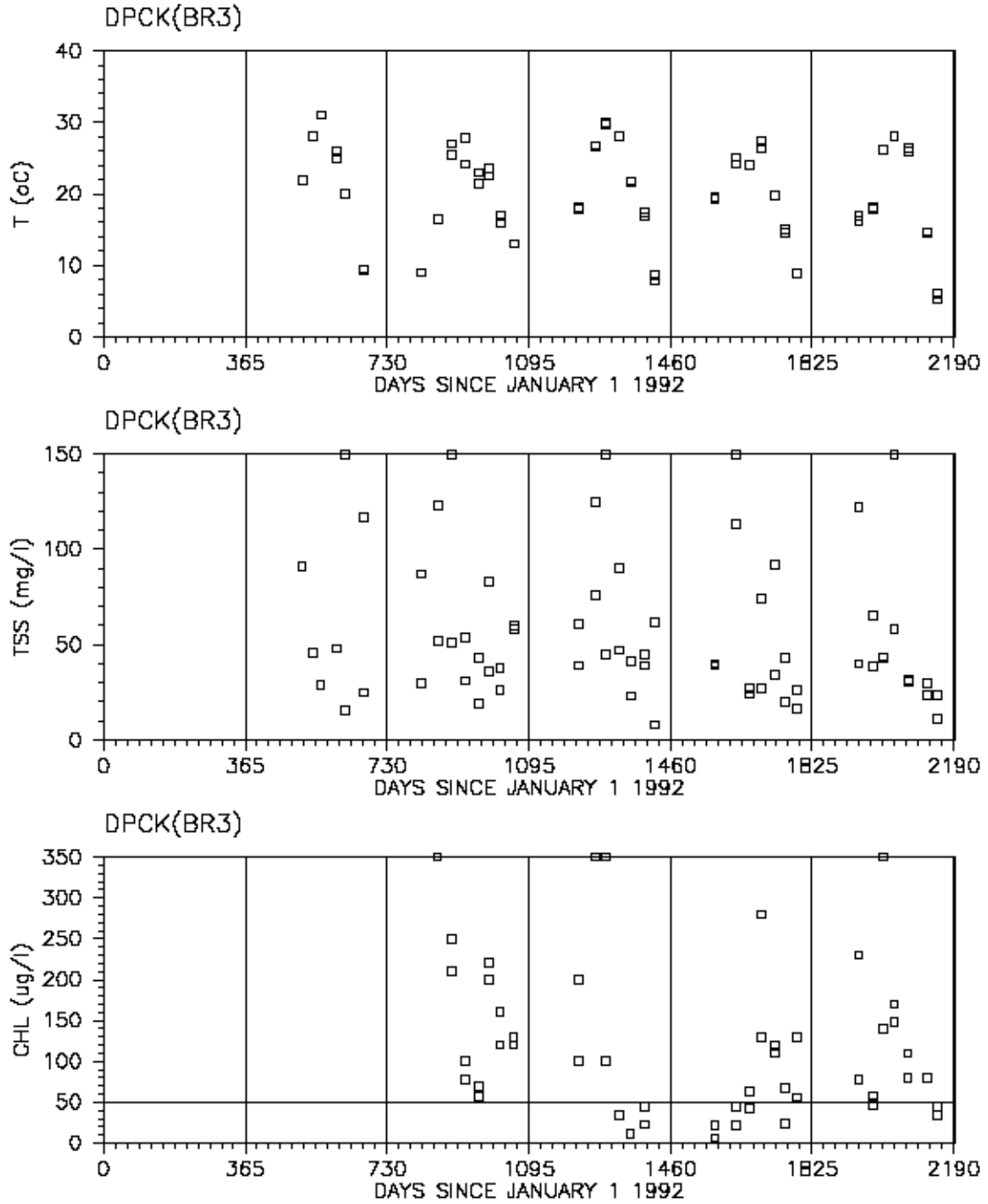

Fig. 43. Water quality monitoring data for temperature, total suspended solids, and chlorophyll a in Back River (BR3)

FINAL

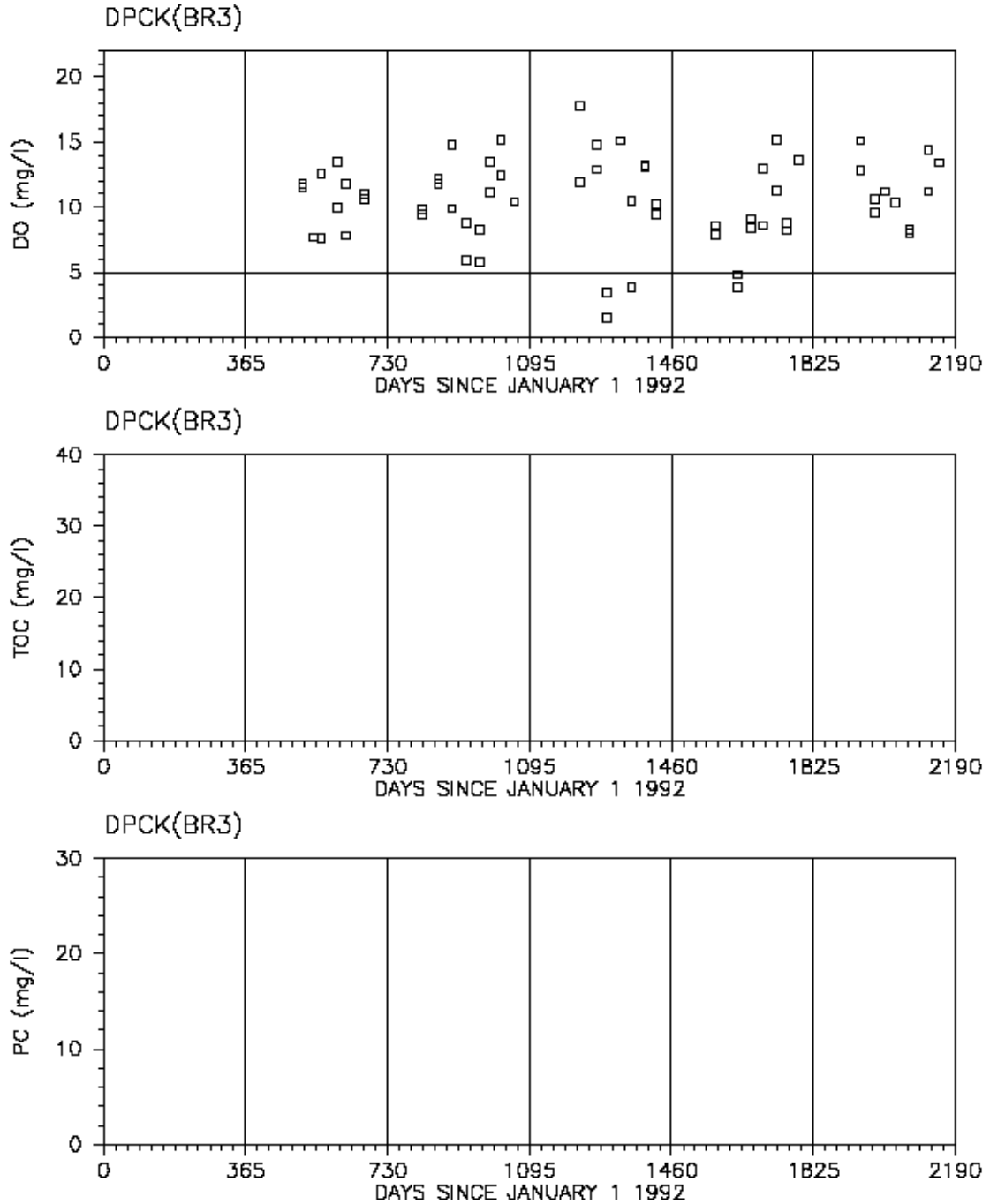

Fig. 44. Water quality monitoring data for dissolved oxygen, total organic carbon, and particulate organic carbon in Back River (BR3)

FINAL

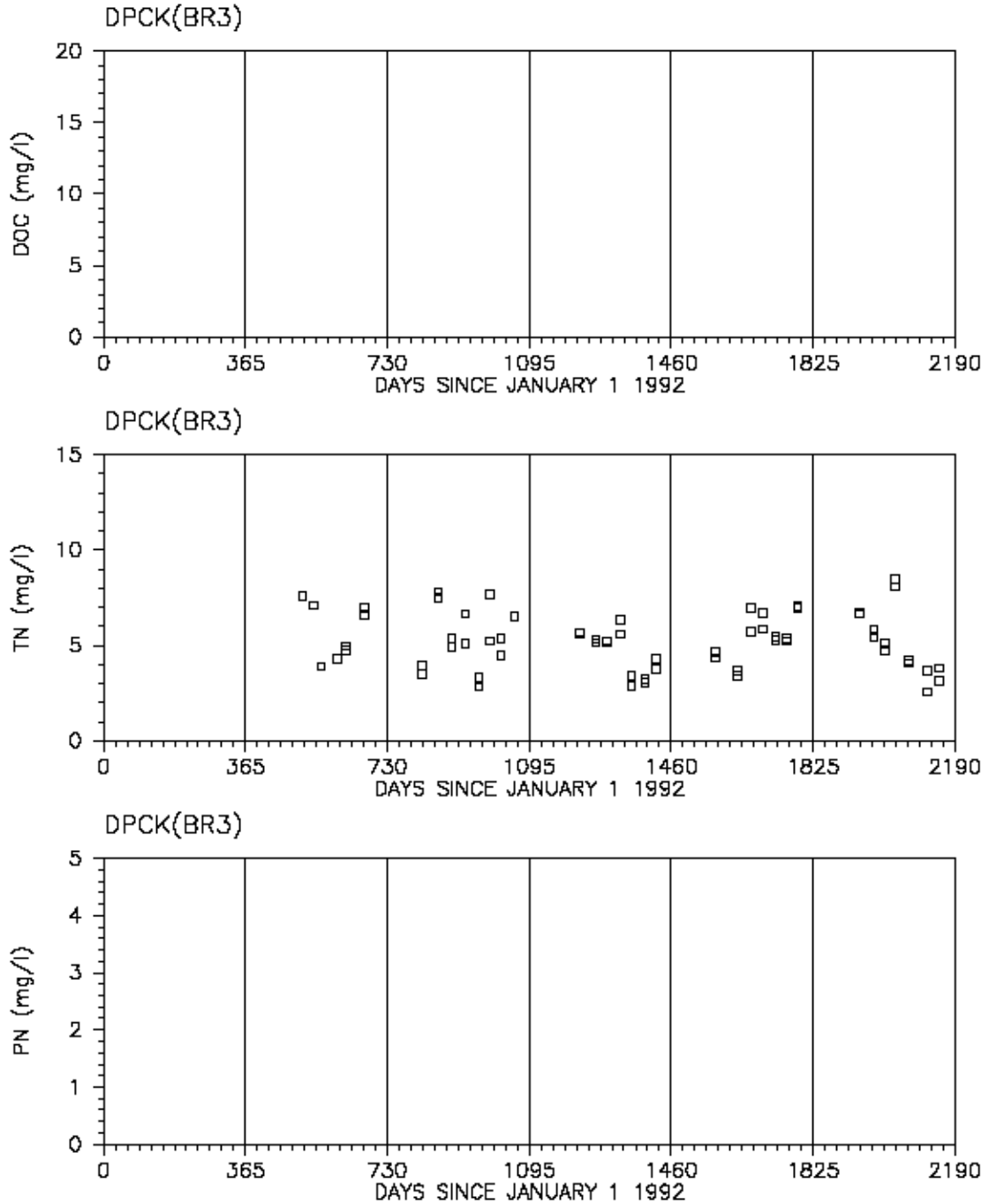

Fig. 45. Water quality monitoring data for dissolved organic carbon, total nitrogen, and particulate nitrogen in Back River (BR3)

FINAL

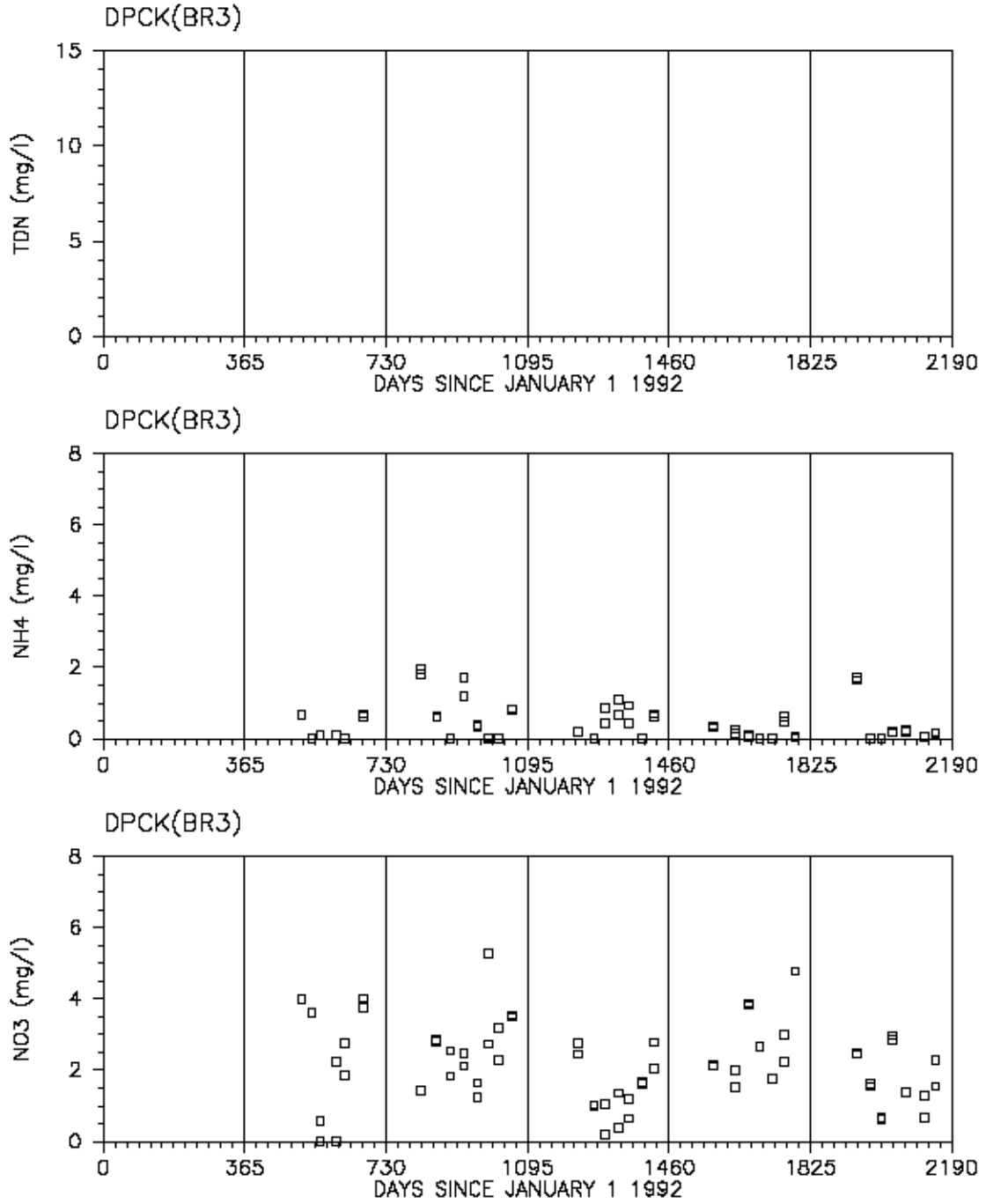

Fig. 46. Water quality monitoring data for total dissolved nitrogen, ammonia, and nitrate in Back River (BR3)

FINAL

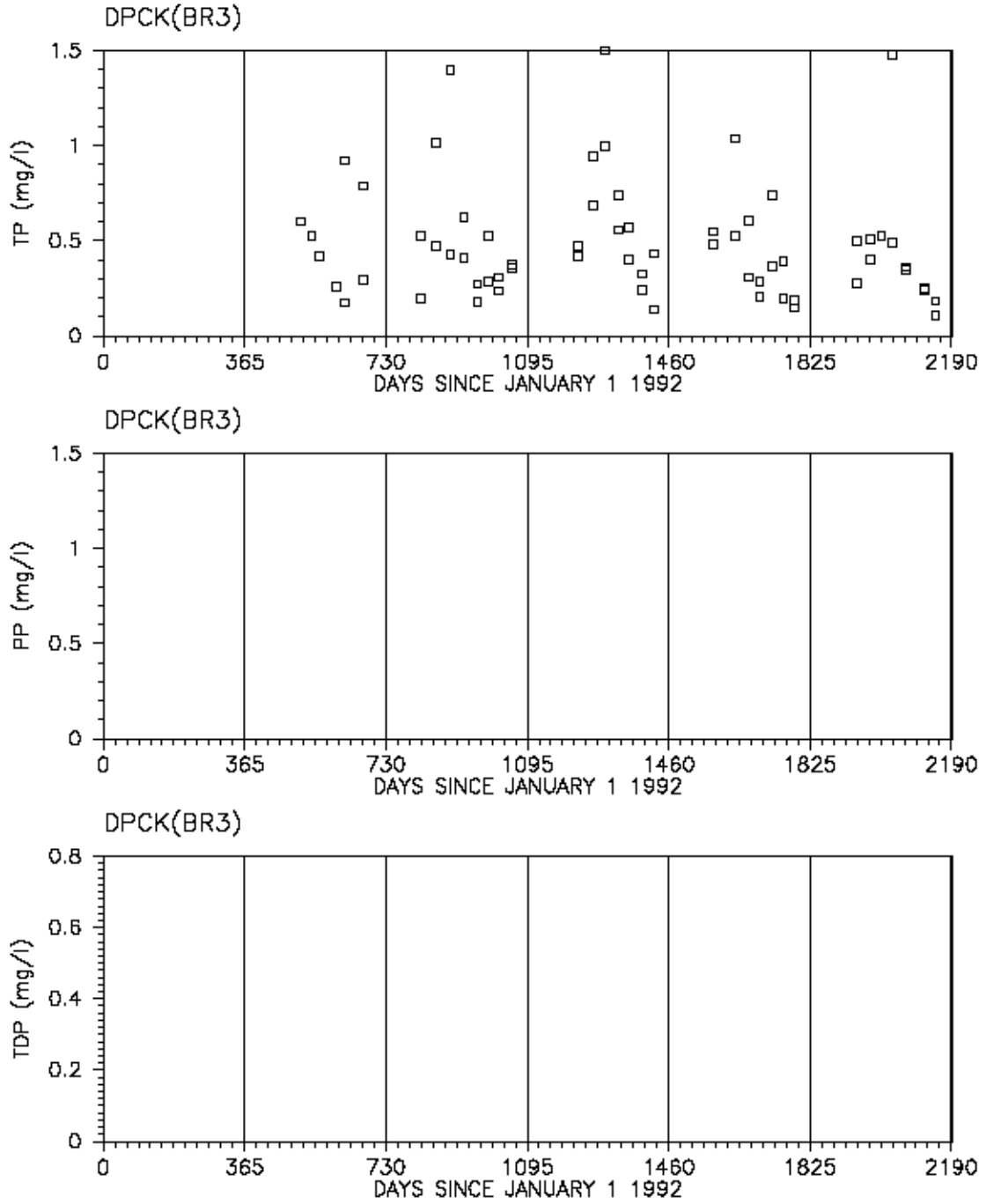

Fig. 47. Water quality monitoring data for total phosphorus, particulate phosphorus and total dissolved phosphorus in Back River (BR3)

FINAL

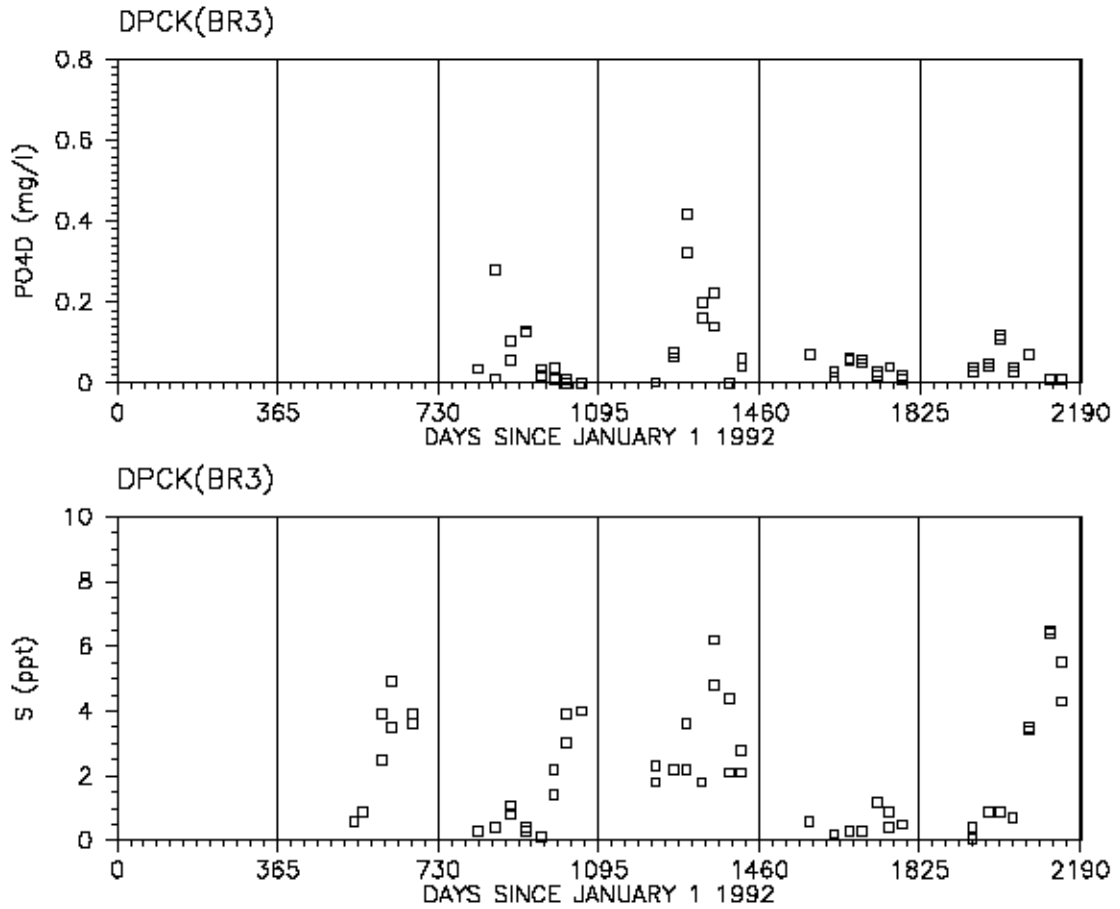

Fig. 48. Water quality monitoring data for dissolved phosphate and salinity in Back River (BR3)

FINAL

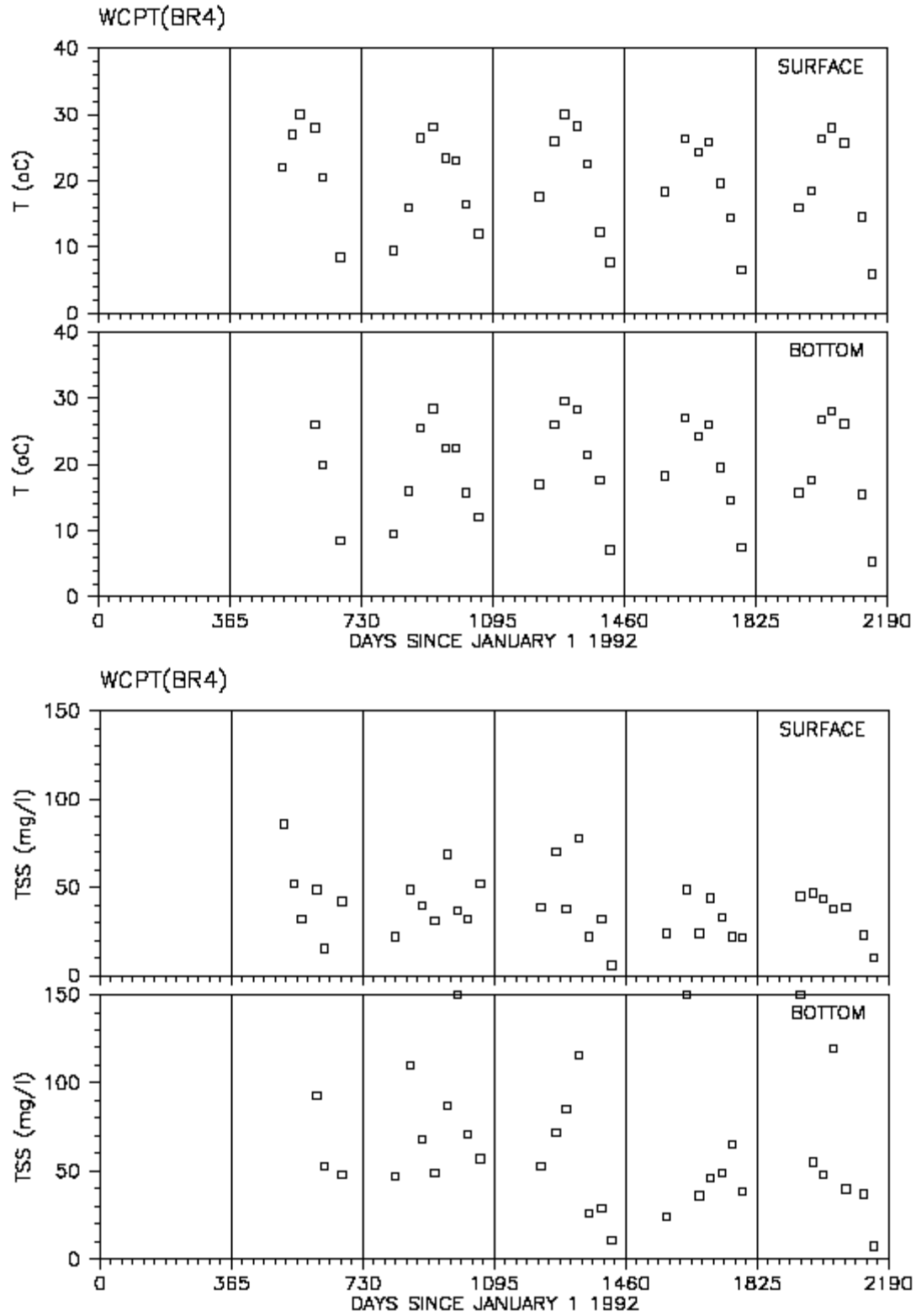

Fig. 49. Water quality monitoring data for temperature and total suspended solids in Back River (BR4)

FINAL

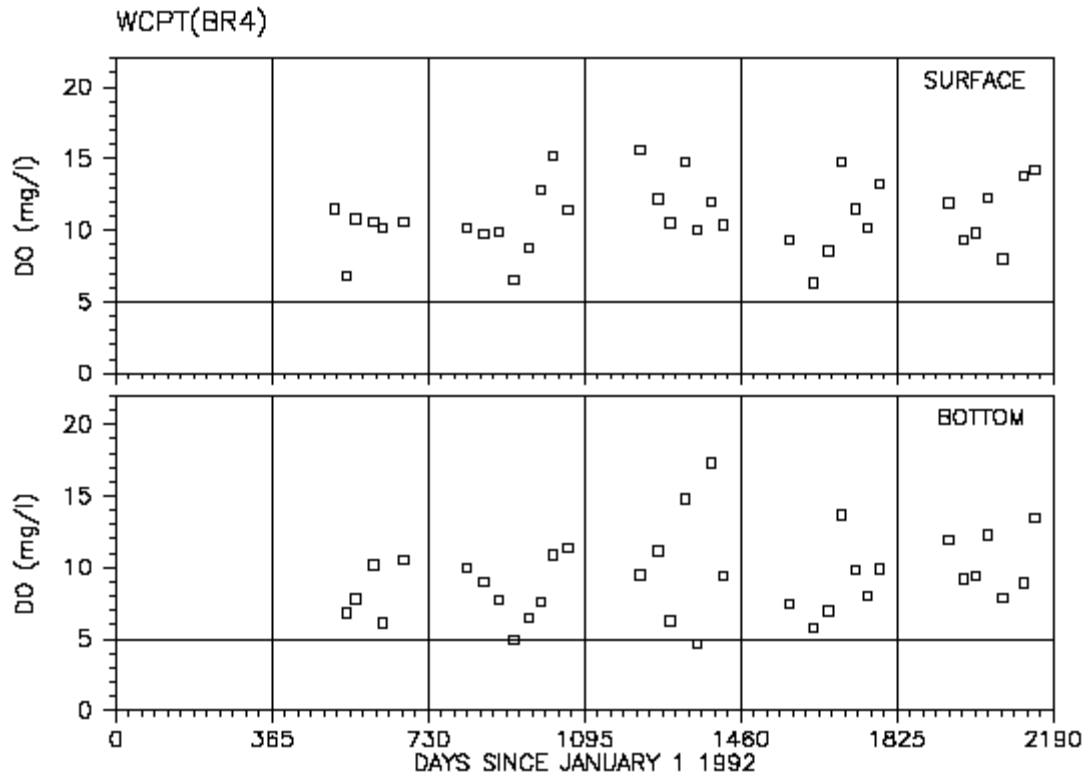
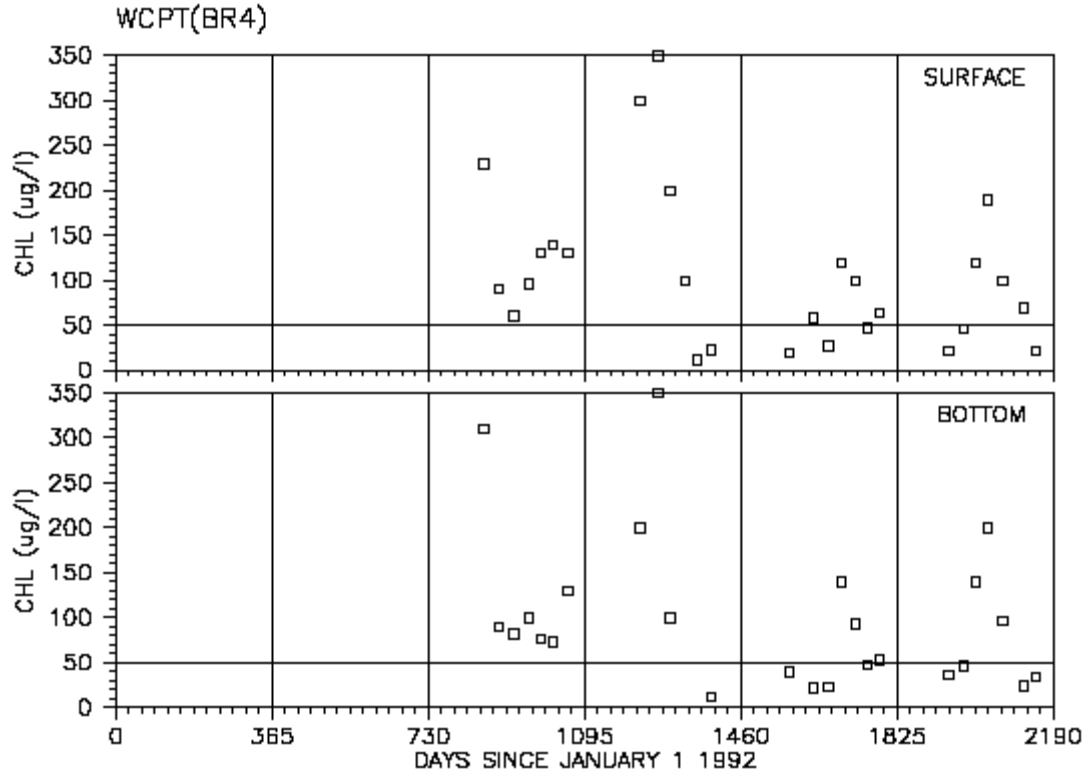

Fig. 50. Water quality monitoring data for chlorophyll a and dissolved oxygen in Back River (BR4)

FINAL

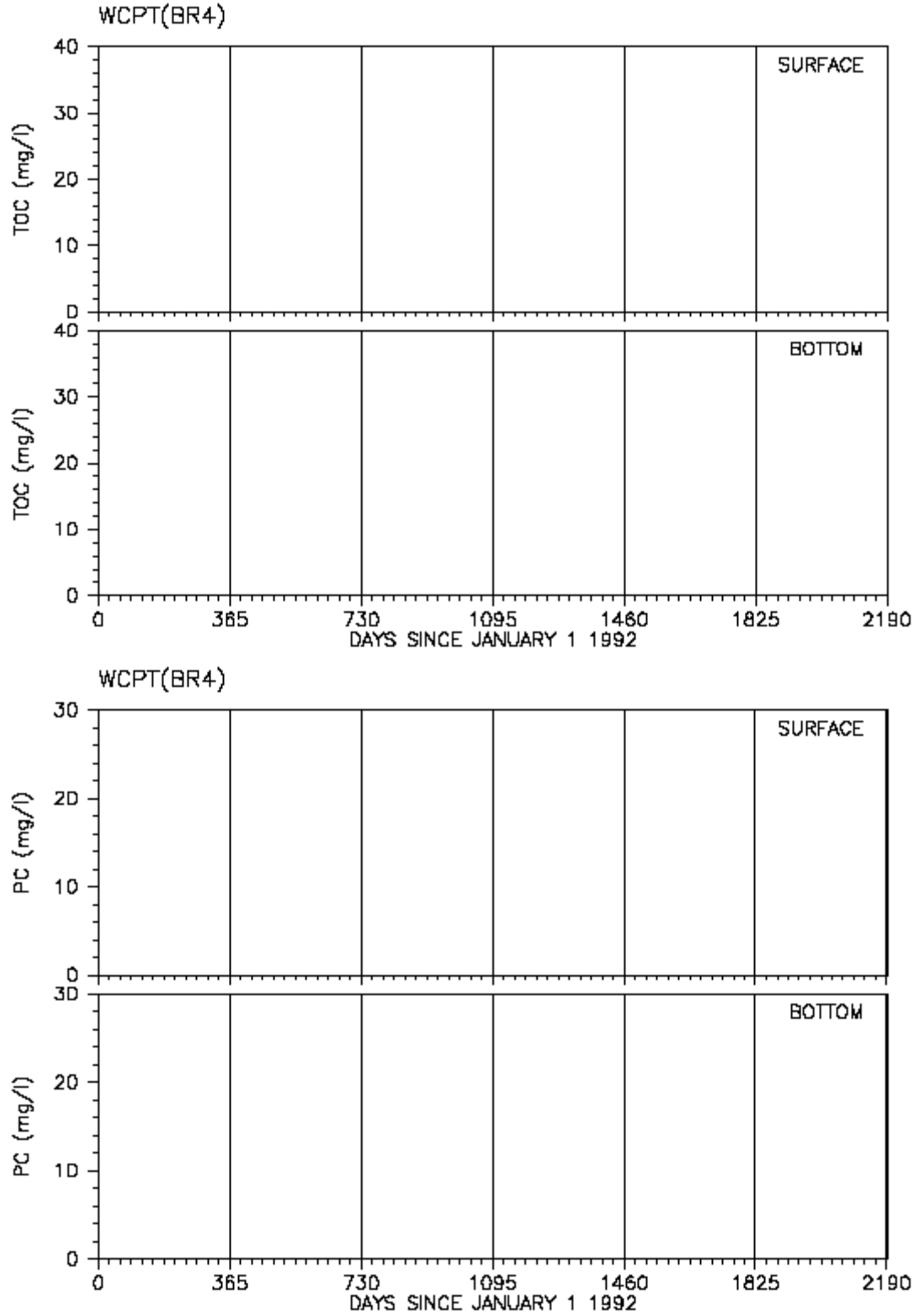

Fig. 51. Water quality monitoring data for total organic carbon and particulate organic carbon in Back River (BR4)

FINAL

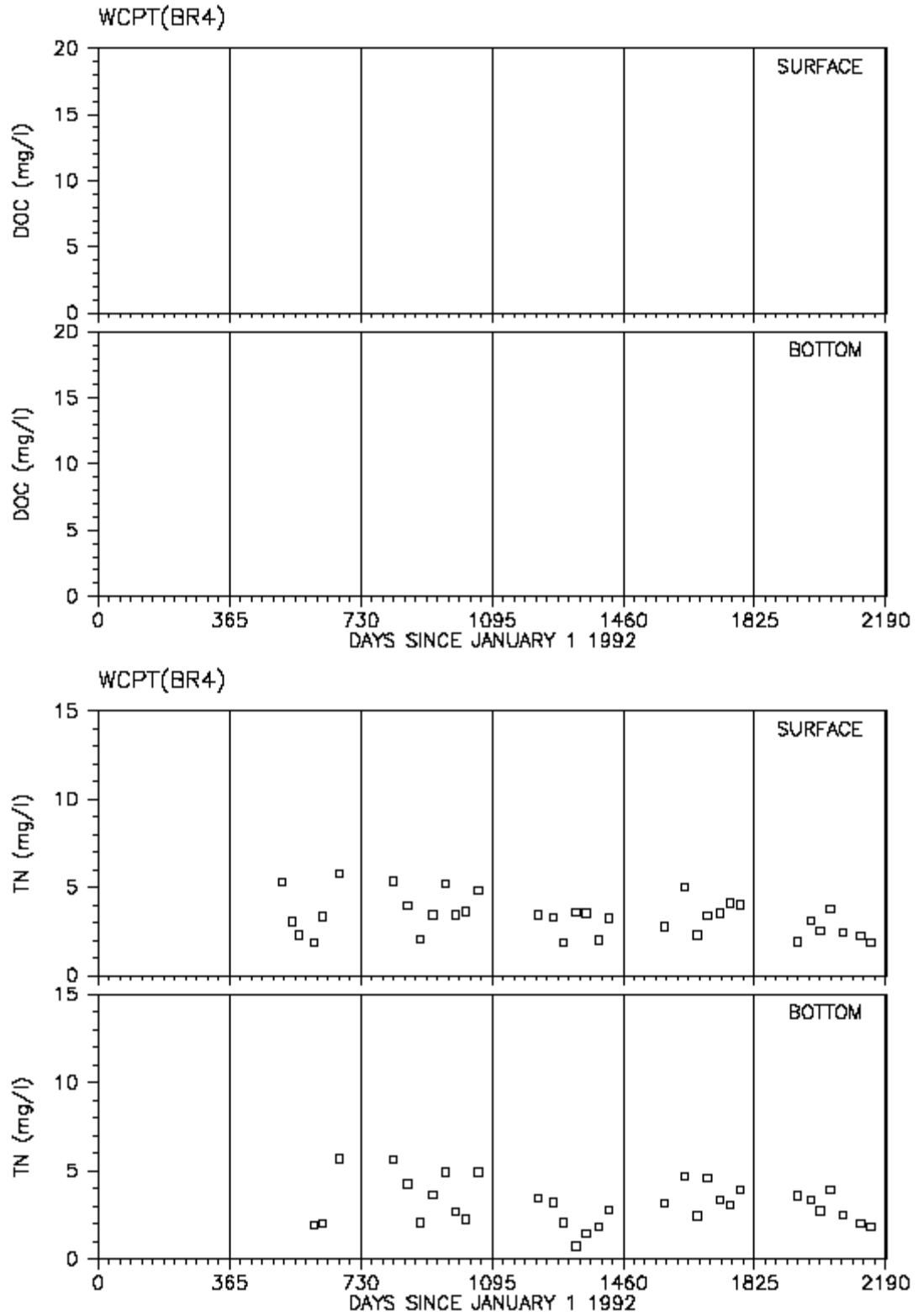

Fig. 52. Water quality monitoring data for dissolved organic carbon and total nitrogen in Back River (BR4)

FINAL

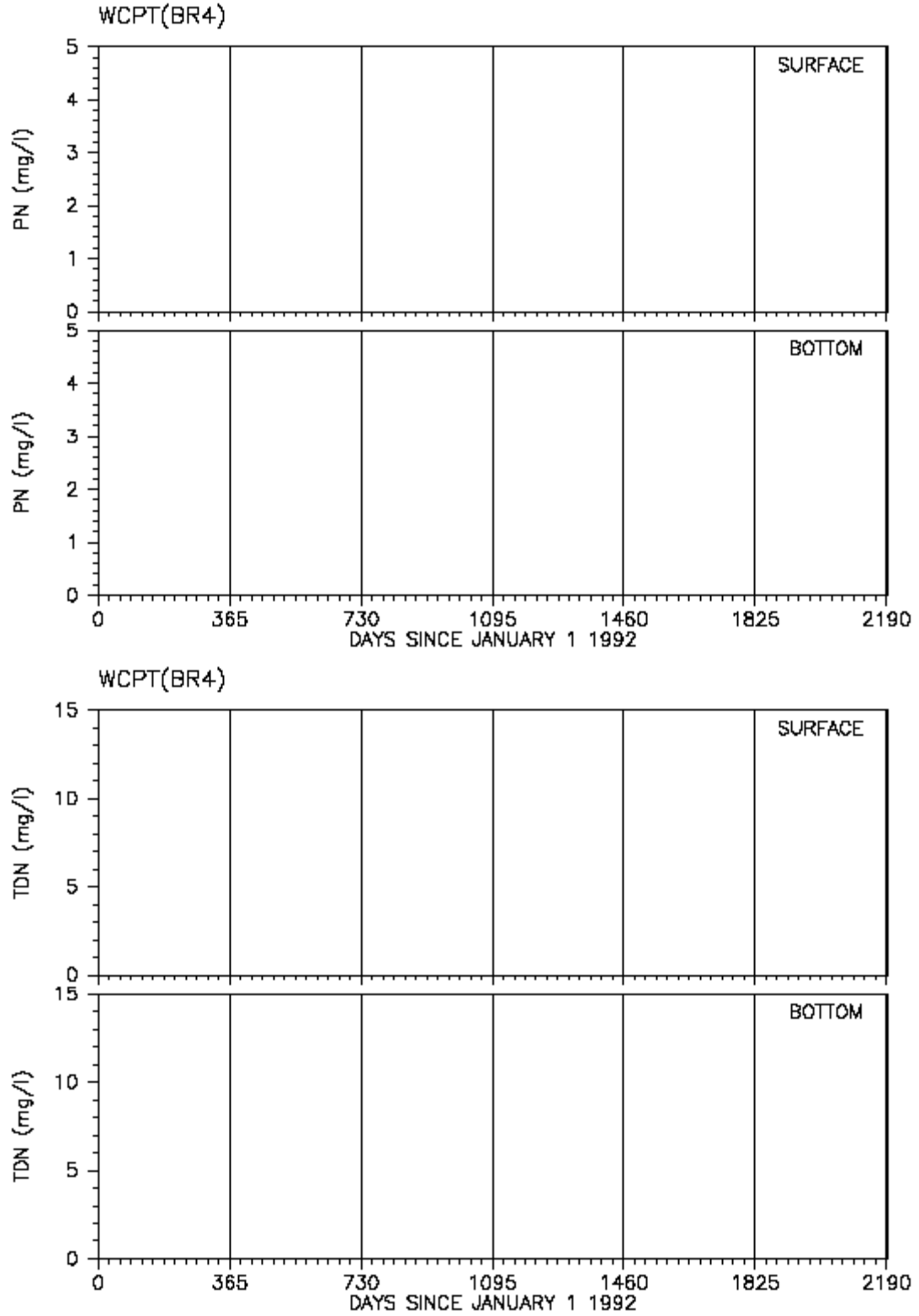

Fig. 53. Water quality monitoring data for particulate nitrogen and total dissolved nitrogen in Back River (BR4)

FINAL

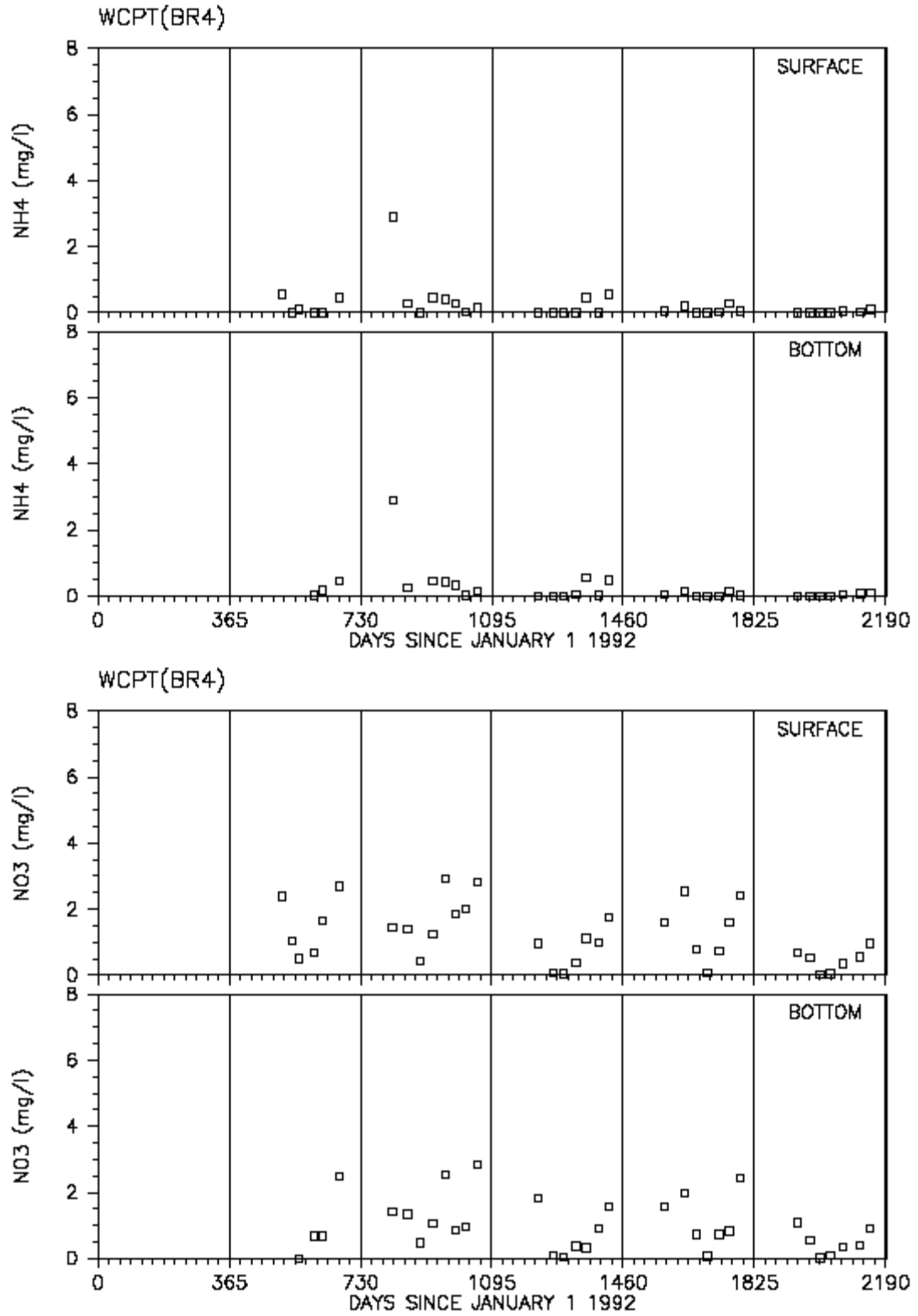

Fig. 54. Water quality monitoring data for ammonia and nitrate nitrogen in Back River (BR4)

FINAL

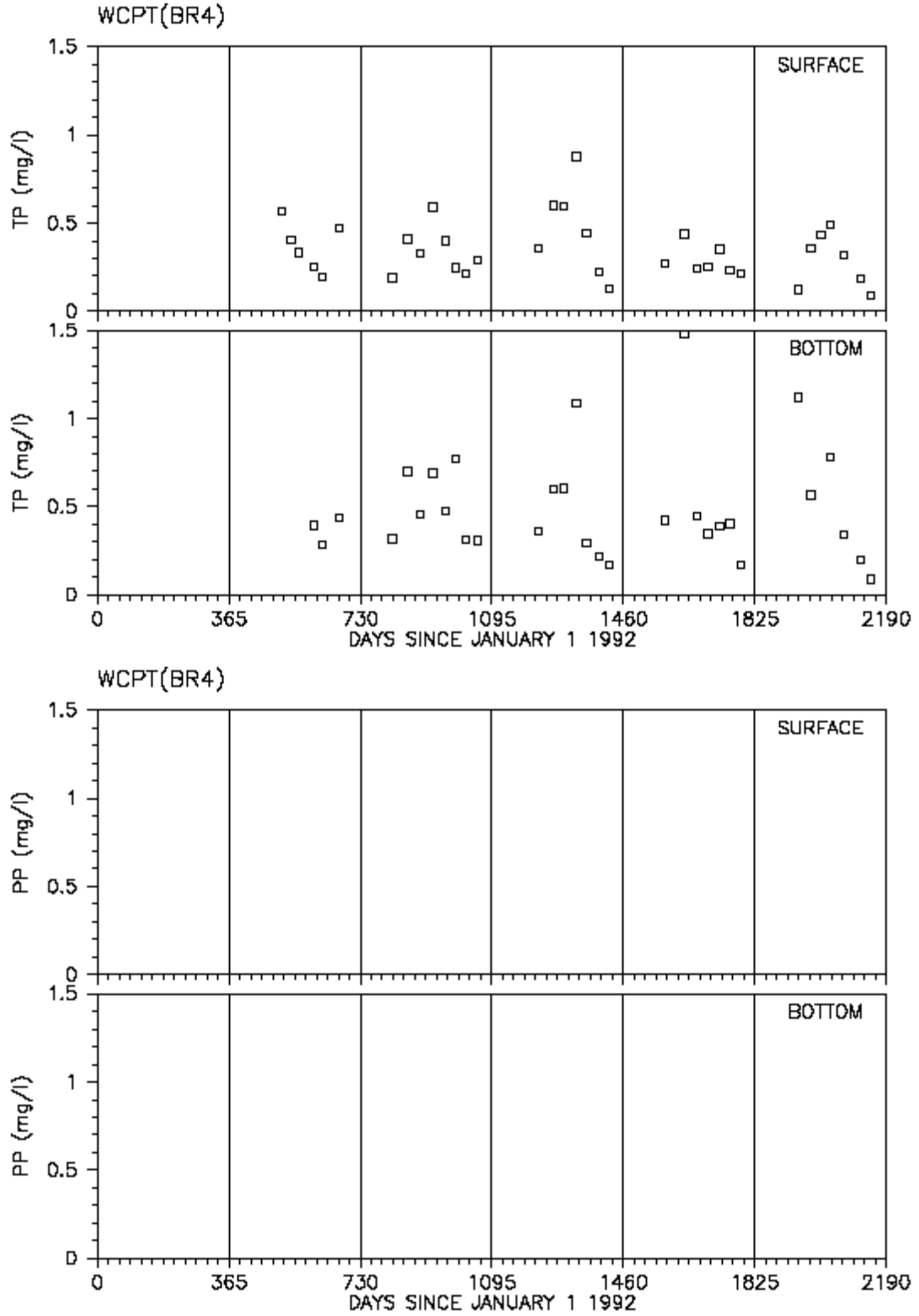

Fig. 55. Water quality monitoring data for total phosphorus and particulate phosphorus in Back River (BR4)

FINAL

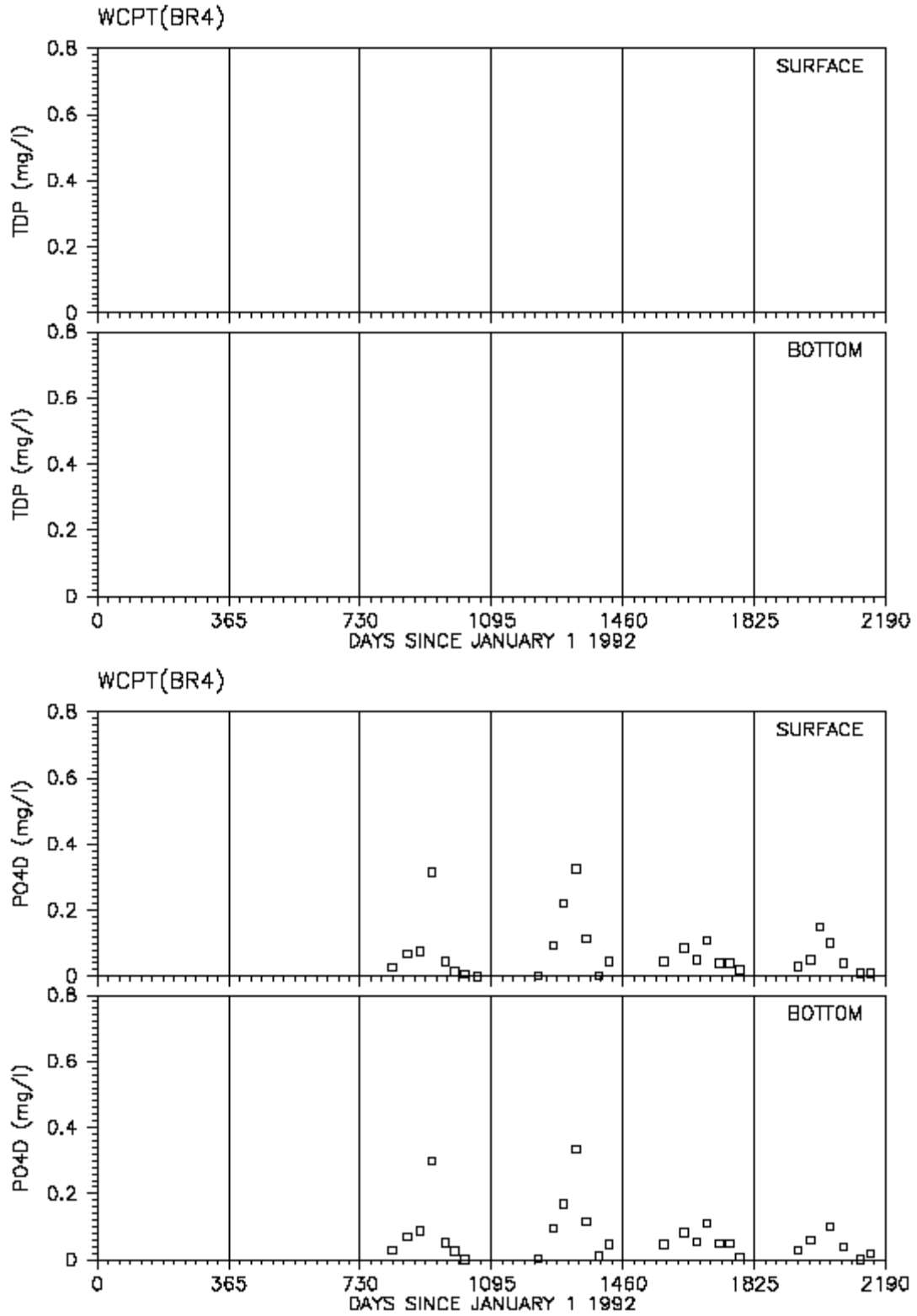

Fig. 56. Water quality monitoring data for total dissolved phosphorus and dissolved phosphate in Back River (BR4)

FINAL

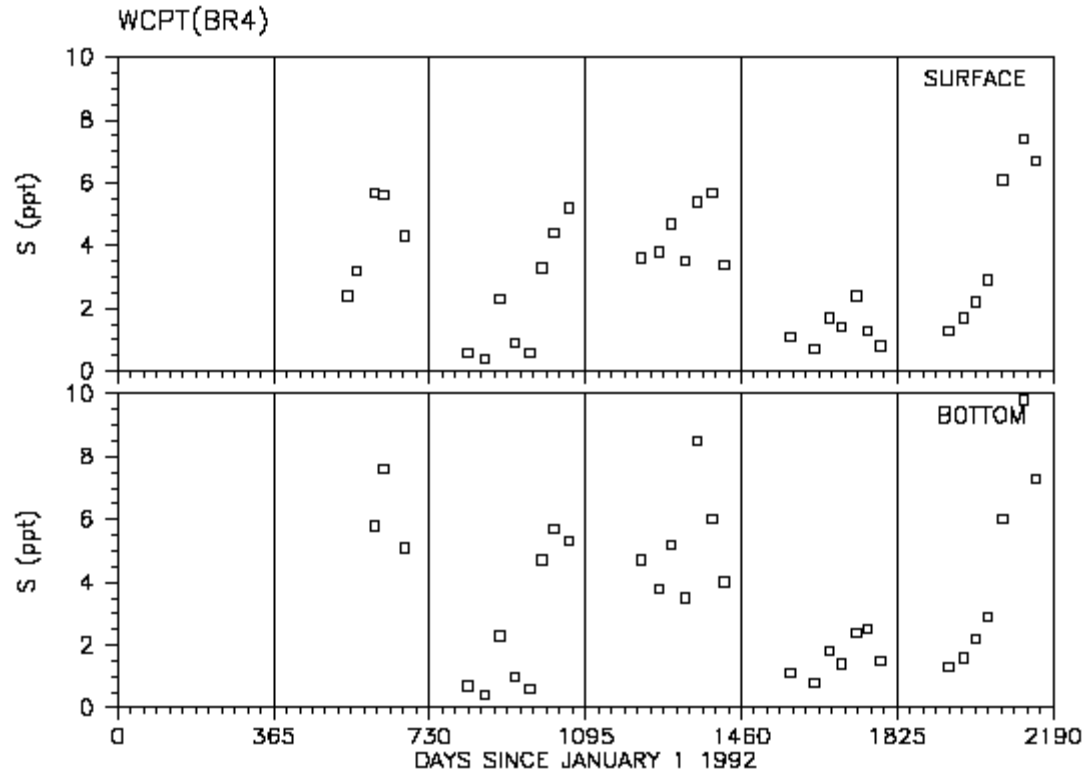

Fig. 57. Water quality monitoring data for salinity in Back River (BR4)

FINAL

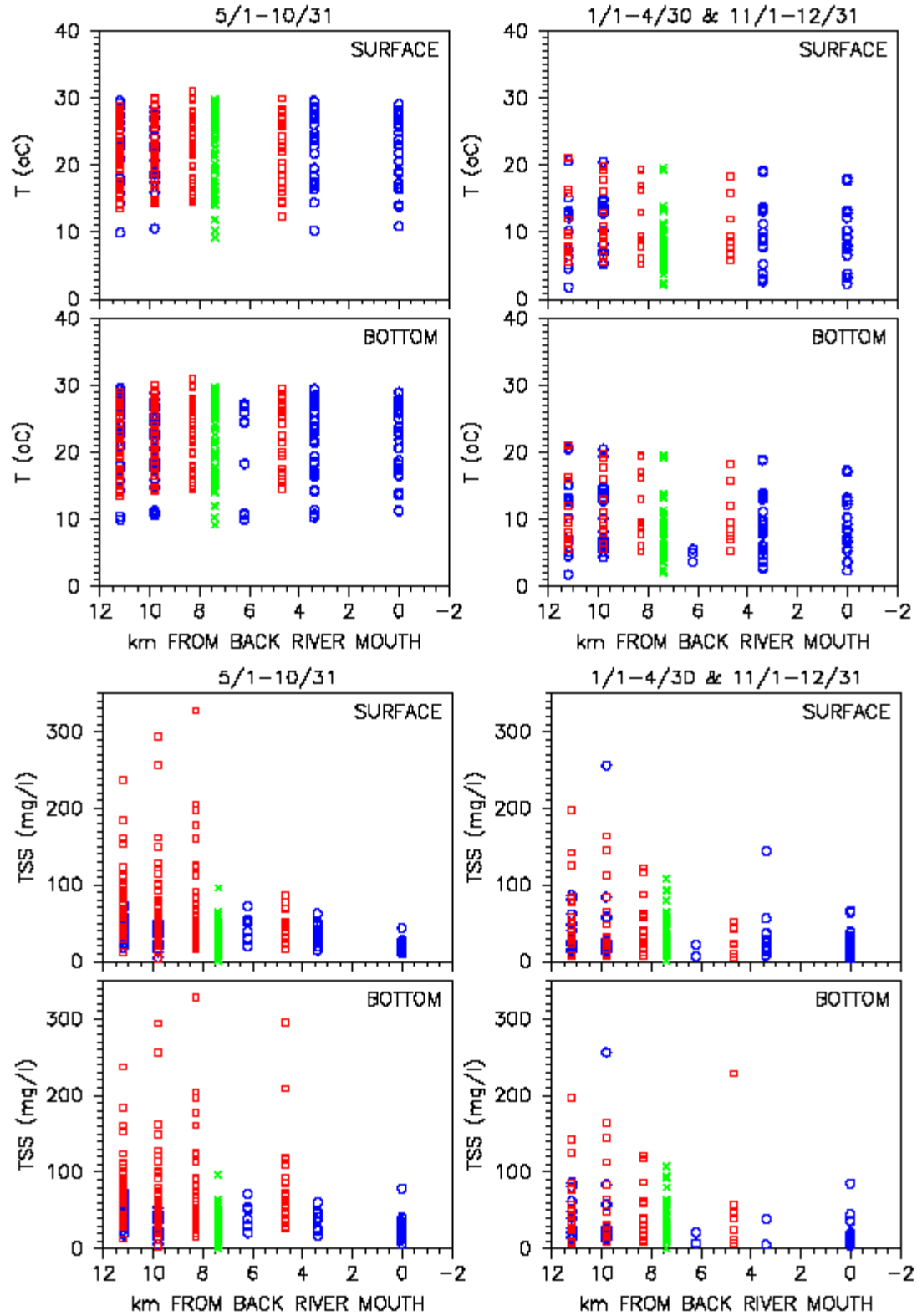

Fig. 58. Longitudinal plots for temperature and total suspended solids for Back River (\square : Baltimore City data; \circ : MDE data; \times : CBP data)

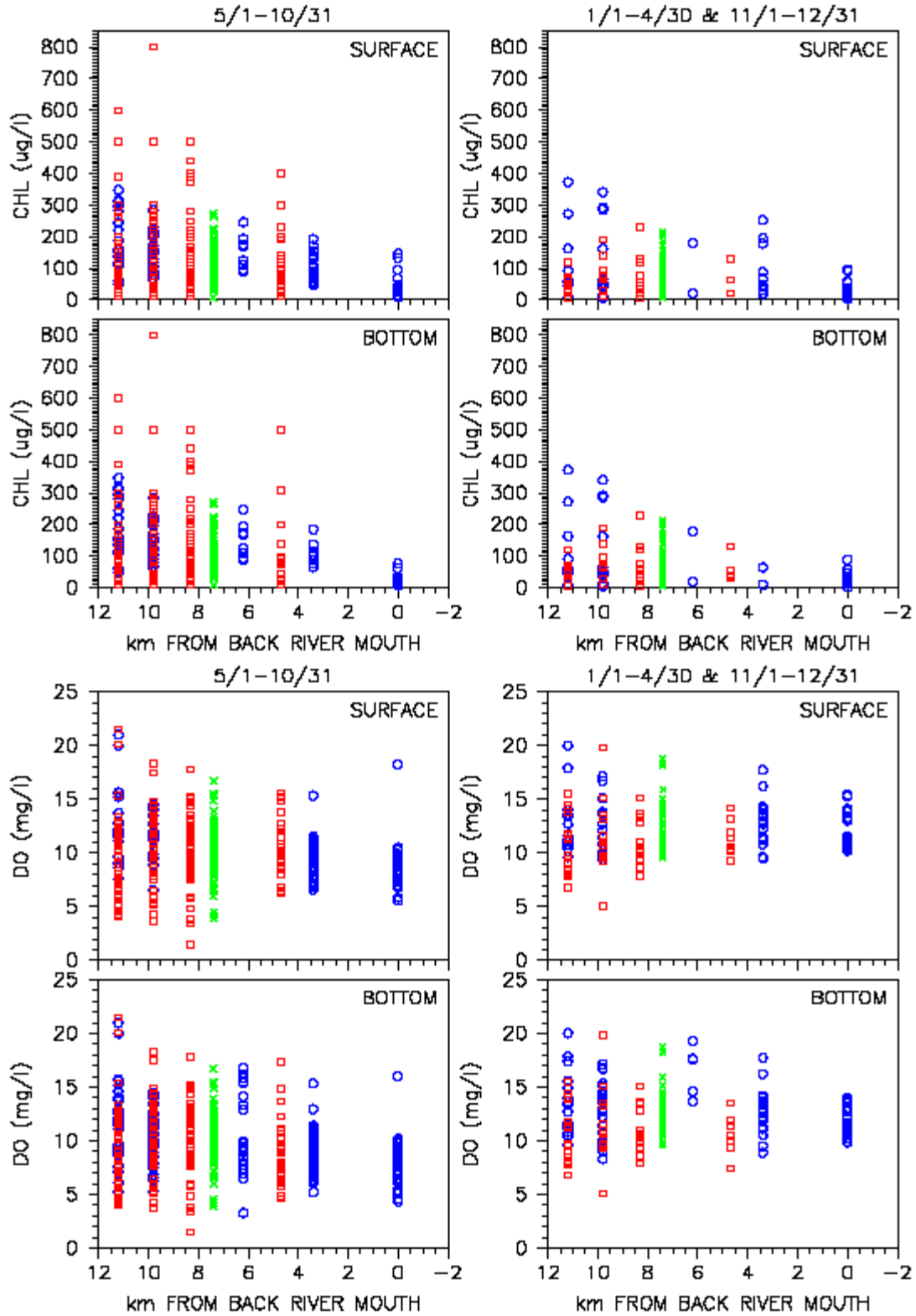

Fig. 59. Longitudinal plots for chlorophyll a and dissolved oxygen for Back River (\square : Baltimore City data; \circ : MDE data; \times : CBP data)

FINAL

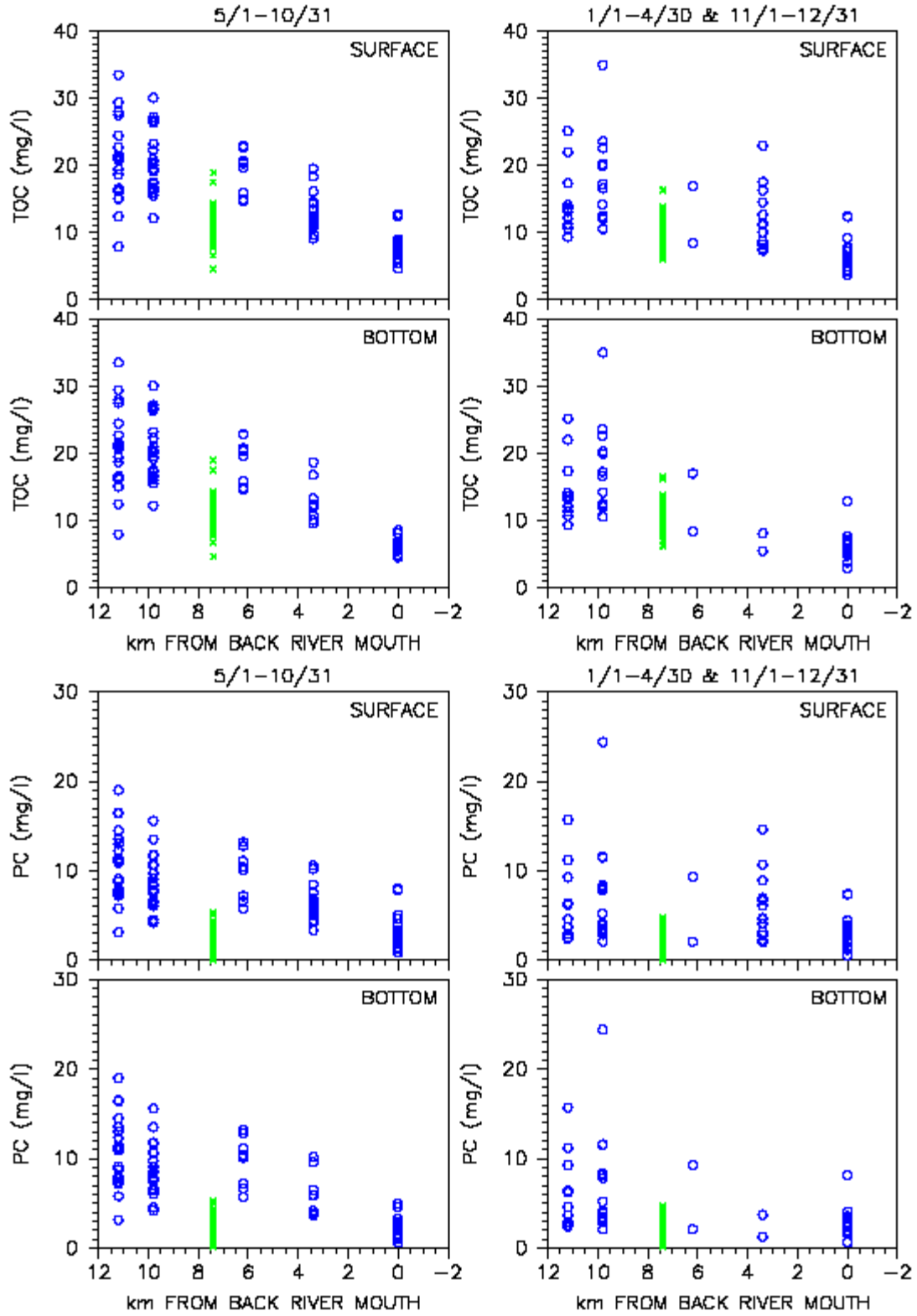

Fig. 60. Longitudinal plots for total organic carbon and particulate carbon for Back River (\square : Baltimore City data; \circ : MDE data; \times : CBP data)

FINAL

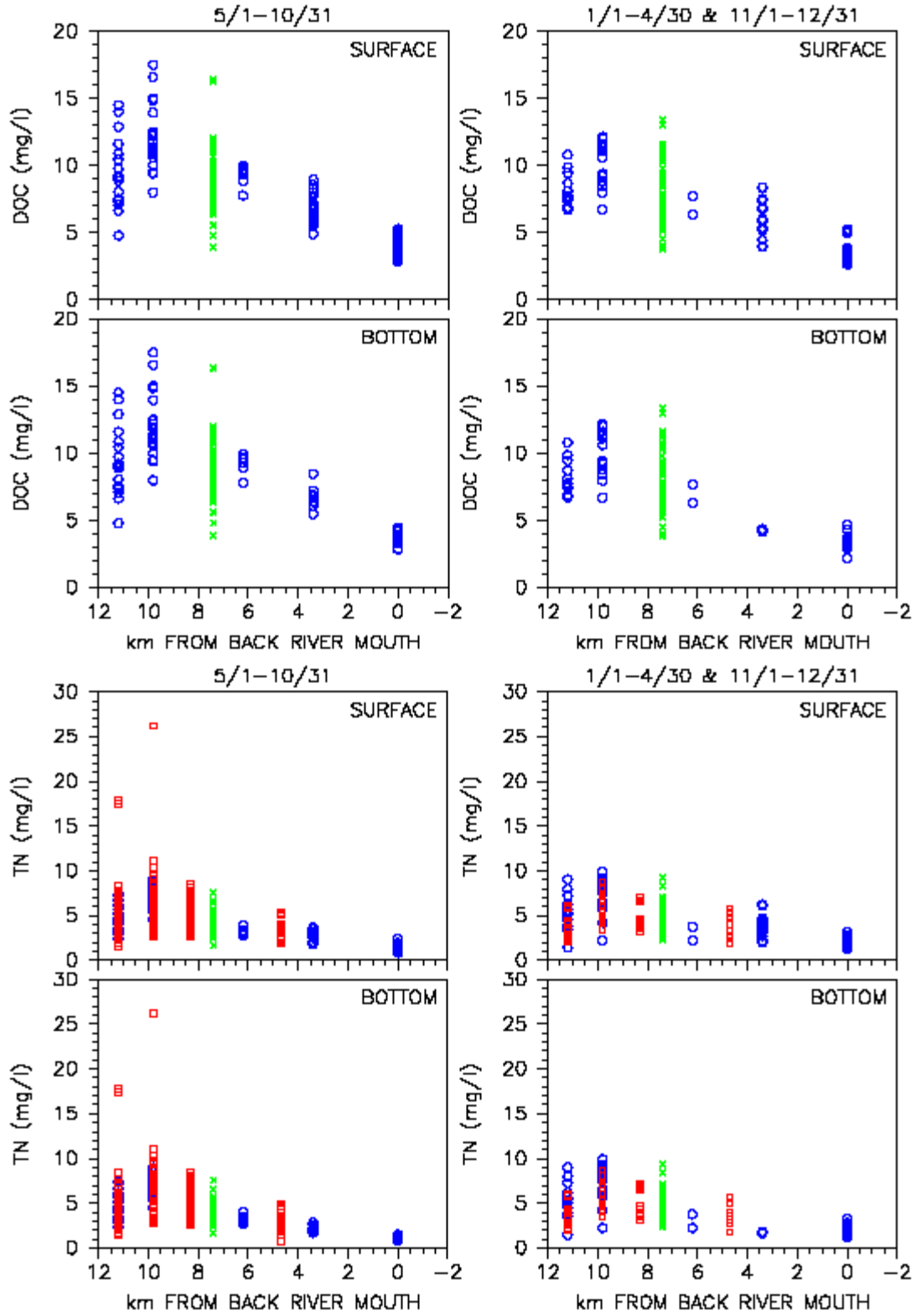

Fig. 61. Longitudinal plots for dissolved organic carbon and total nitrogen for Back River (\square : Baltimore City data; \circ : MDE data; \times : CBP data)

FINAL

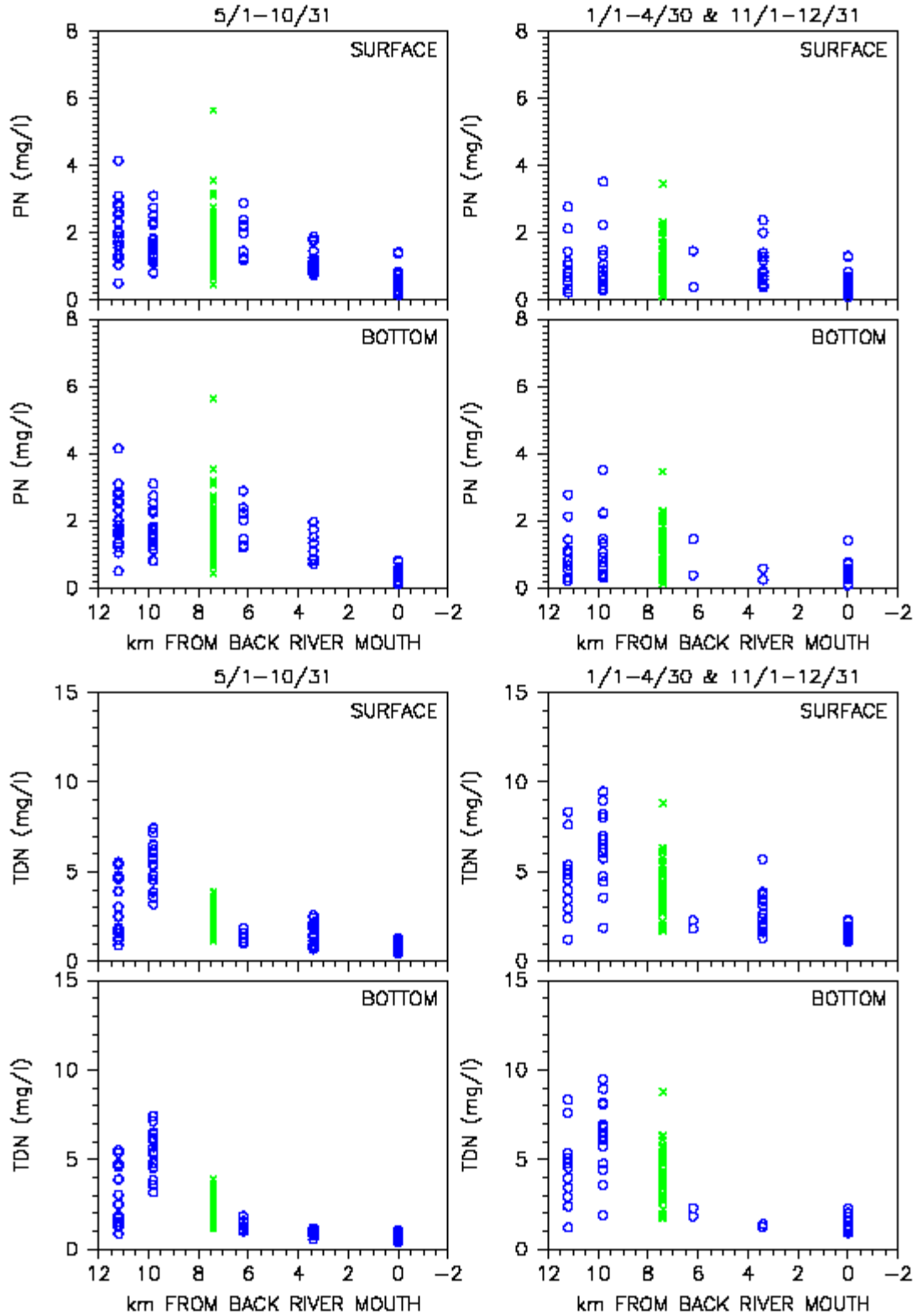

Fig. 62. Longitudinal plots for particulate nitrogen and total dissolved nitrogen for Back River (\square : Baltimore City data; \circ : MDE data; \times : CBP data)

FINAL

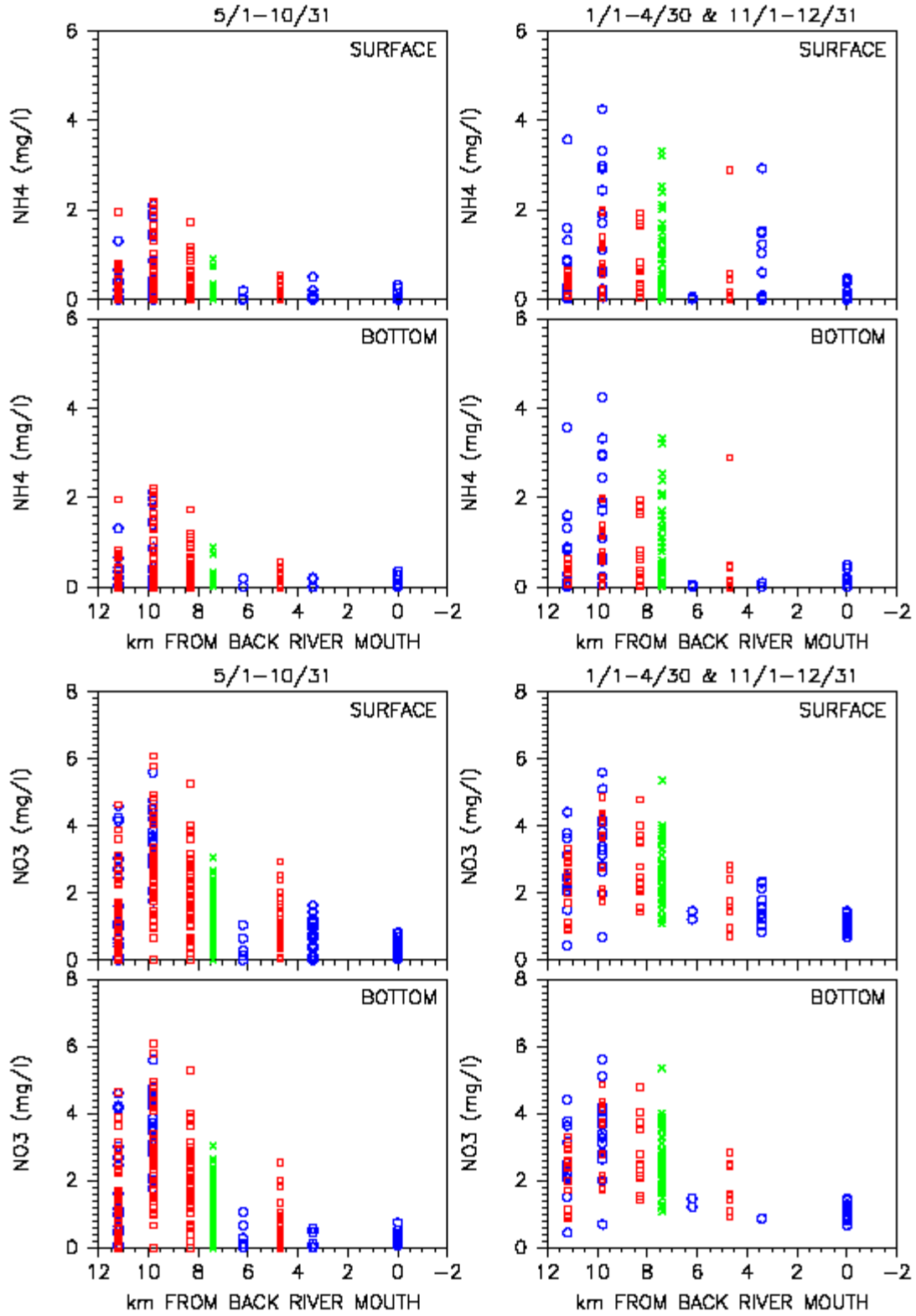

Fig. 63. Longitudinal plots for ammonia and nitrate nitrogen for Back River (\square : Baltimore City data; \circ : MDE data; \times : CBP data)

FINAL

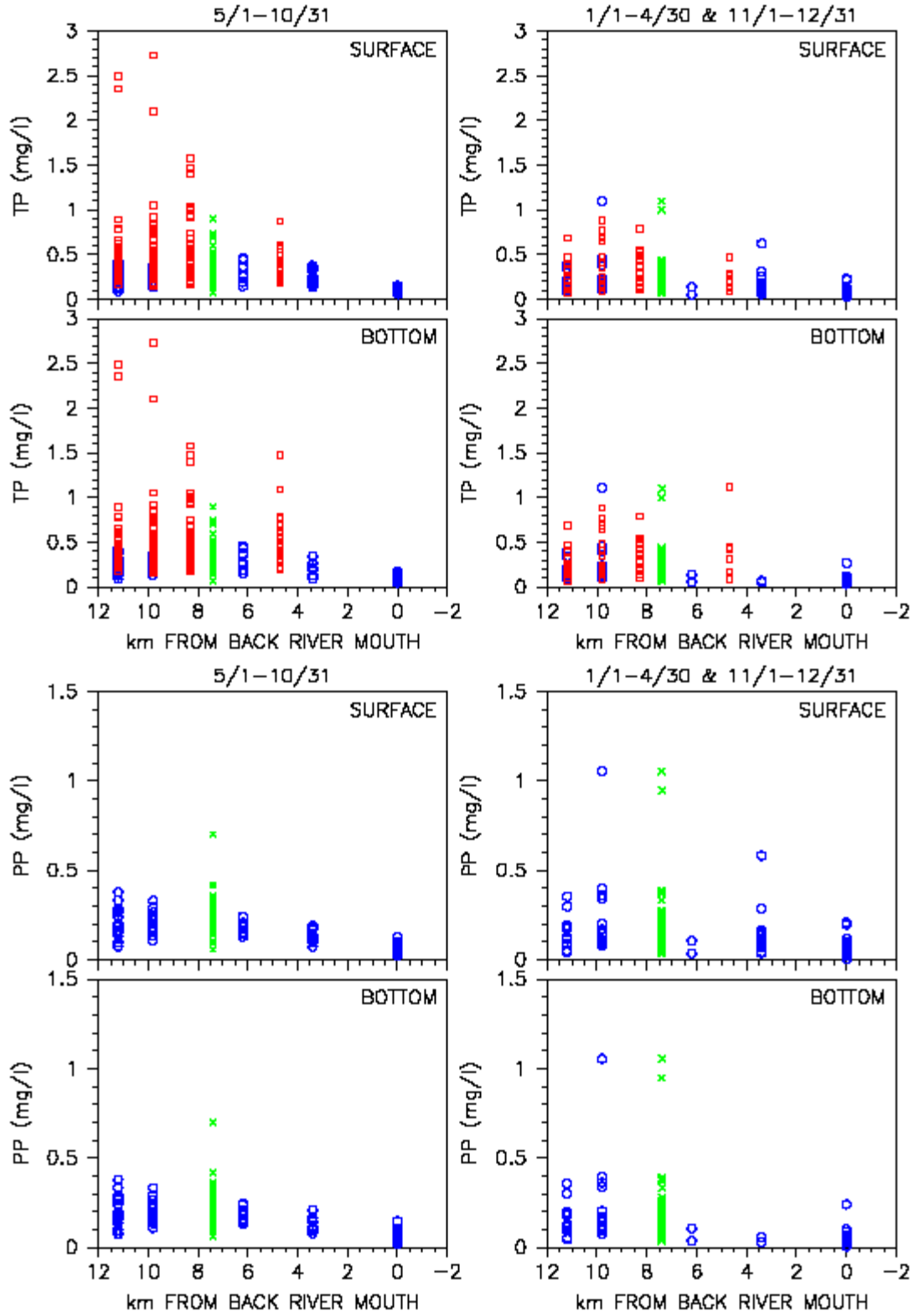

Fig. 64. Longitudinal plots for total phosphorus and particulate phosphorus for Back River (\square : Baltimore City data; \circ : MDE data; \times : CBP data)

FINAL

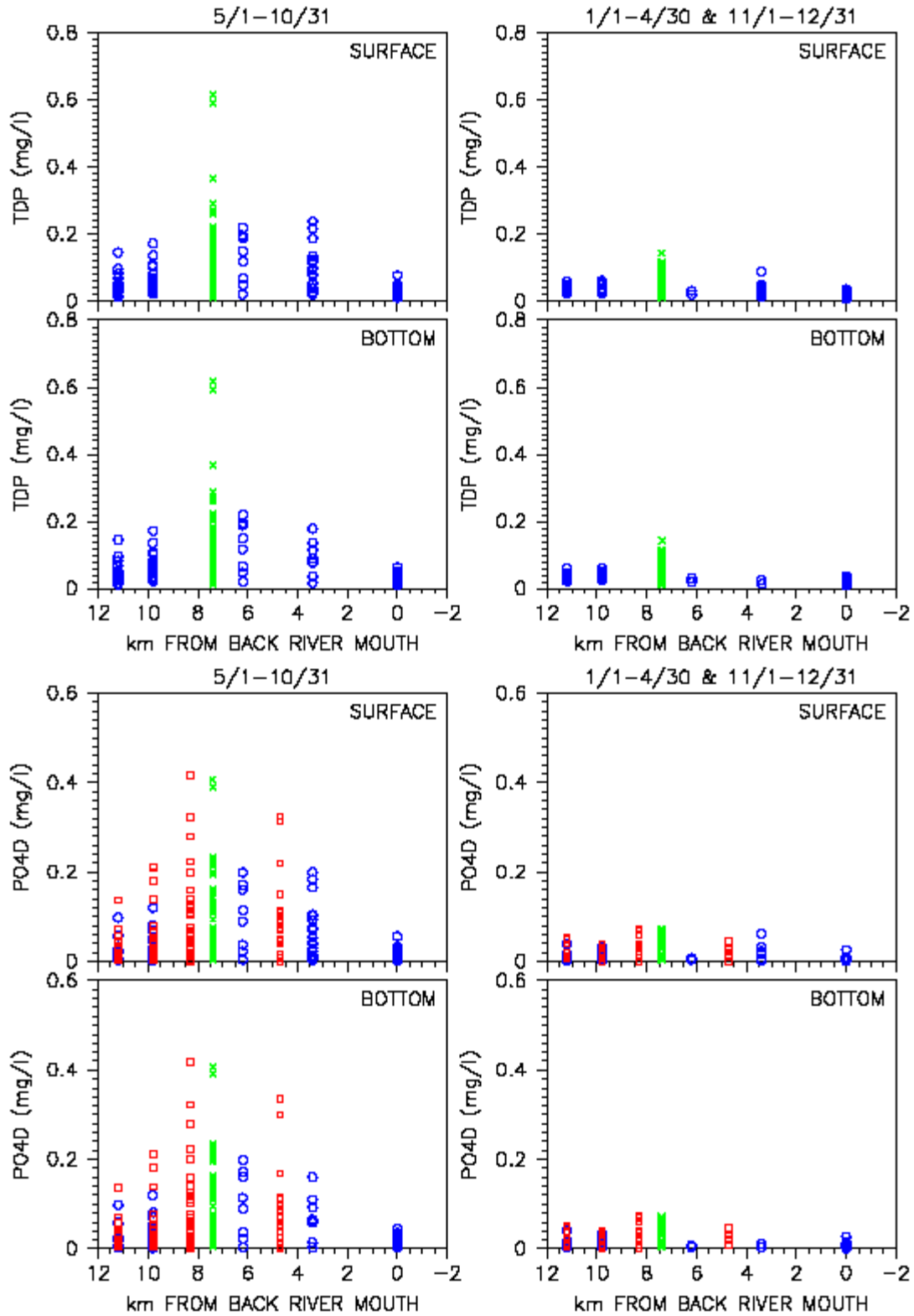

Fig. 65. Longitudinal plots for total dissolved phosphorus and dissolved phosphate for Back River (\square : Baltimore City data; \circ : MDE data; \times : CBP data)

FINAL

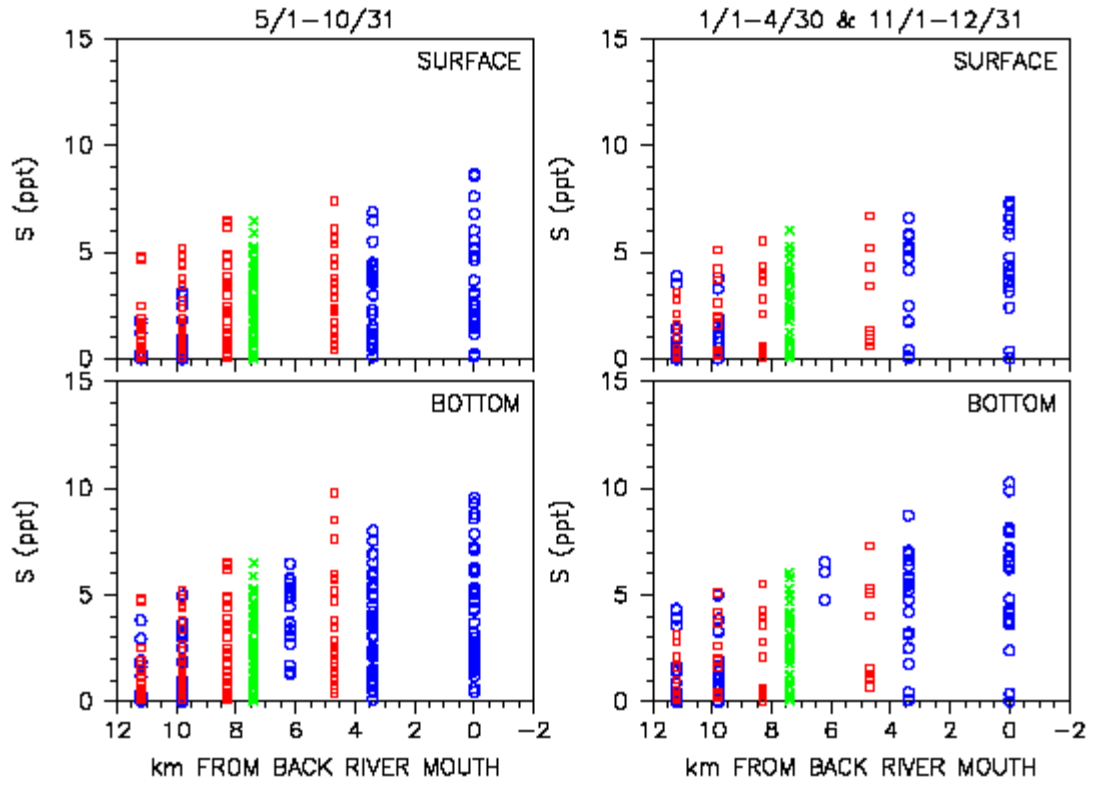

Fig. 66. Longitudinal plots for salinity for Back River
(\square : Baltimore City data; \circ : MDE data; \times : CBP data)