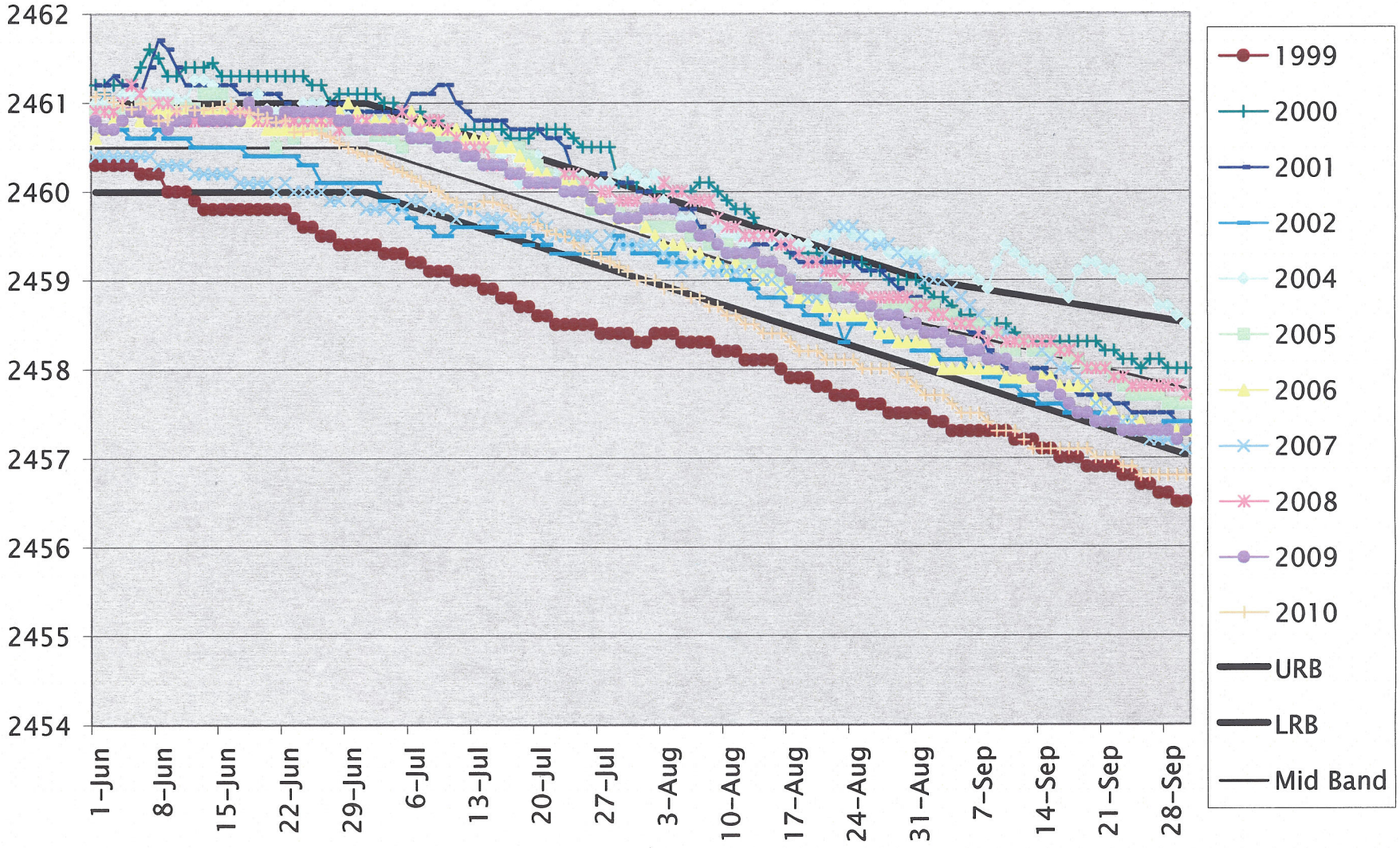Deep Creek Lake Levels 1999 – 2010