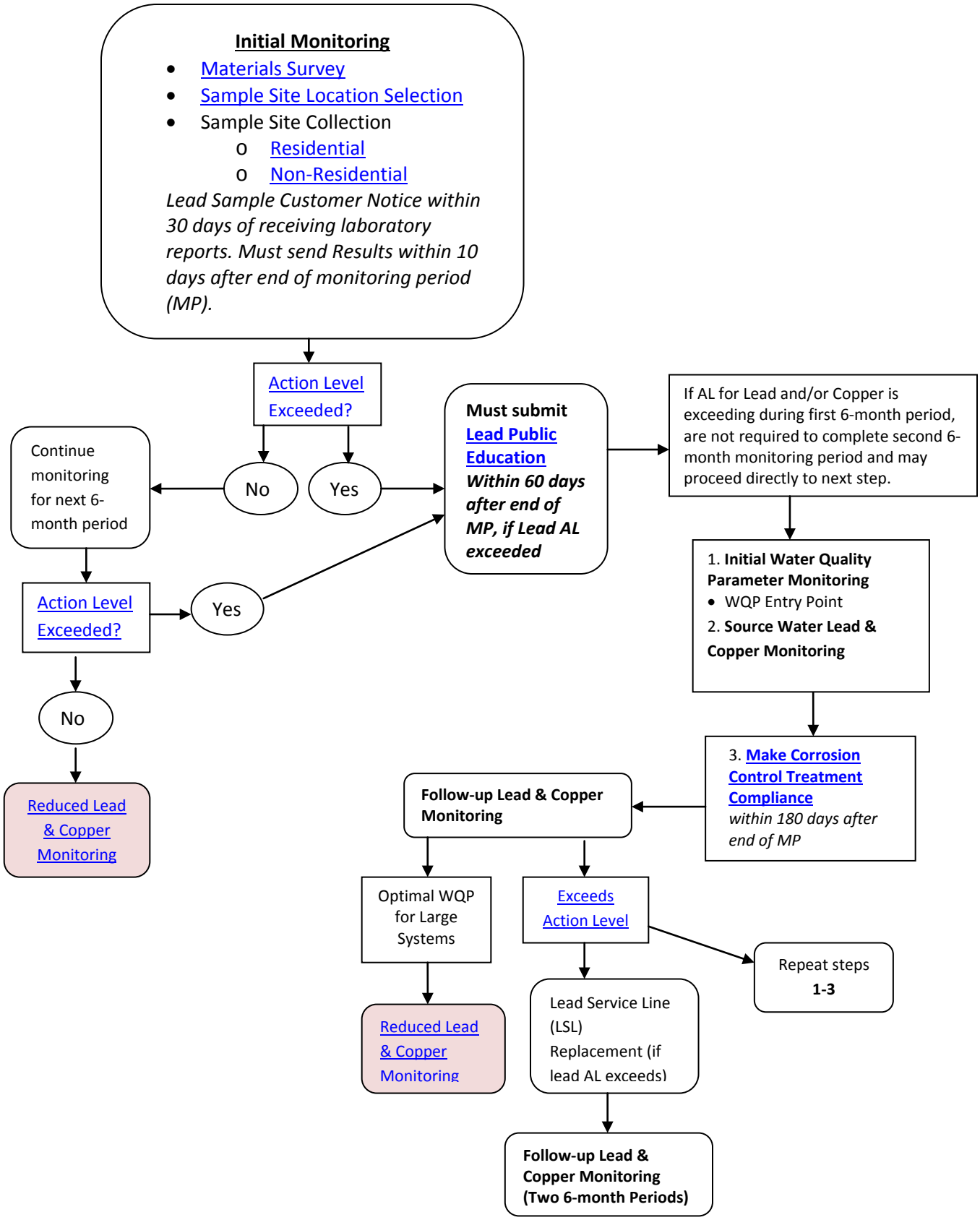Monitoring Guidance for Lead and Copper Exceedance